

TECHNICAL MANUAL

**UNIT, DIRECT SUPPORT, AND
GENERAL SUPPORT MAINTENANCE
REPAIR PARTS AND SPECIAL TOOLS LIST
FOR
INTERIM HIGH-MOBILITY ENGINEER
EXCAVATOR (IHMEE)**

NSN 2420-66-148-7692

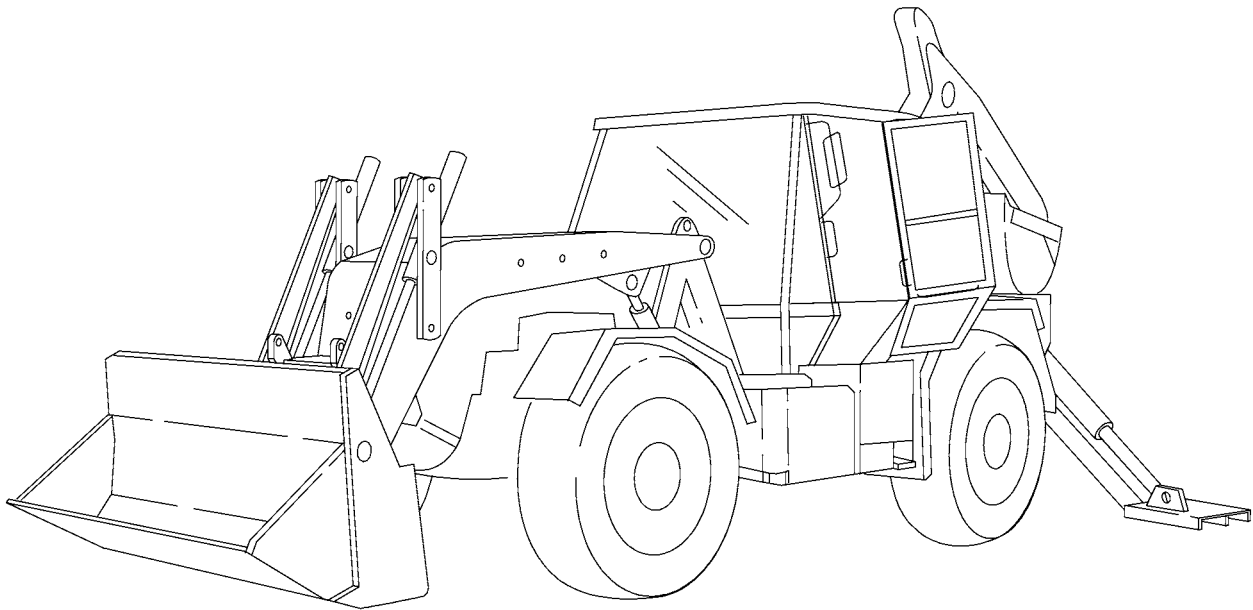

SUPERSEDURE NOTICE – This manual supersedes TM 5-2420-230-24P, dated 1 OCT 2003.

DISTRIBUTION STATEMENT A – Approved for public release; distribution unlimited.

INSERT LATEST UPDATED PAGES / WORK PACKAGES. DESTROY SUPERSEDED DATA.

LIST OF EFFECTIVE PAGES / WORK PACKAGES

NOTE: The portion of text affected by the changes is indicated by a vertical line in the outer margins of the page. Changes to illustrations are indicated by miniature pointing hands. Changes to wiring diagrams are indicated by shaded areas.

Dates of issue for original and changed pages / work packages are:

Original.....0.... 22 JUL 2005

TOTAL NUMBER OF PAGES FOR FRONT AND REAR MATTER IS 22 AND TOTAL NUMBER OF WORK PACKAGE PAGES IS 650 CONSISTING OF THE FOLLOWING:

Page / WP No.	*Change No.	Page / WP No.	*Change No.	Page / WP No.	*Change No.
Front Cover	0				
A/B blank	0				
i — vi	0				
0001 00 — 0004 00	0				

* Zero in this column indicates an original page or work package.

UNIT, DIRECT SUPPORT, AND GENERAL SUPPORT MAINTENANCE REPAIR PARTS AND SPECIAL TOOLS LIST FOR INTERIM HIGH-MOBILITY ENGINEER EXCAVATOR (IHMEE)

NSN 2420-66-148-7692

Current as of 01 APR 2005

REPORTING ERRORS AND RECOMMENDING IMPROVEMENTS

You can help improve this publication. If you find any mistakes, or if you know of a way to improve the procedures, please let us know. Submit your DA Form 2028 (Recommended Changes to Publications and Blank Forms) through the Internet on the Army Electronic Product Support (AEPS) Web site. The Internet address is <https://aeps.ria.army.mil>. The DA Form 2028 is located under the Public Applications section in the APES Public Home Page. Fill out the form and click on SUBMIT. Using this form on the AEPS will enable us to respond quicker to your comments and better manage the DA Form 2028 program. You may also mail, fax, or e-mail your letter or DA Form 2028 directly to: AMSTA-LC-LMIT / TECH PUBS, TACOM-RI, 1 Rock Island Arsenal, Rock Island, IL 61299-7630. The e-mail address is TACOM-TECH-PUBS@ria.army.mil. The fax number is (DSN) 793-0726 or Commercial (309) 782-0726.

SUPERSEDURE NOTICE – This manual supersedes TM 5-2420-230-24P, dated 1 OCT 2003.

DISTRIBUTION STATEMENT A – Approved for public release; distribution unlimited.

TABLE OF CONTENTS

	Page	Illus Figure
INTRODUCTION.....	0001	00-1
GROUP AA Engine		
AA Engine Assembly	0002	00-2 1
AA Cylinder Block	0002	00-4 2
AA Crankshaft and Main Bearings.....	0002	00-6 3
AA Flywheel and Flywheel Housing	0002	00-8 4
AA Connecting Rod and Piston	0002	00-10 5
AA Camshaft and Valve Tappets.....	0002	00-12 6
AA Fan Drive Assembly	0002	00-14 7
AA Drive Belt Tensioner	0002	00-16 8

TABLE OF CONTENTS (Continued)

	Page	Illus Figure
AA Vibration Damper	0002 00-18	9
AA Dipstick	0002 00-20	10
AA Cylinder Head	0002 00-22	11
AA Exhaust Manifold	0002 00-24	12
AA Rocker Arms	0002 00-26	13
AA Oil Pump	0002 00-28	14
AA Oil Filter.....	0002 00-30	15
AA Secondary Fuel Filter.....	0002 00-32	16
AA Data Plates	0002 00-34	17
AA Front Gear Cover	0002 00-36	18
AA Mechanical Tachometer Drive Cover.....	0002 00-38	19
AA Valve Covers.....	0002 00-40	20
AA Oil Pan, Gasket and Suction Tube.....	0002 00-42	21
AA Cam Follower Cover	0002 00-44	22
AA Engine Mount.....	0002 00-46	23
AA Front Engine Support.....	0002 00-48	24
GROUP AB Cooling System		
AB Radiator, Hydraulic Oil Cooler, Air Conditioner Condenser and Hoses	0002 00-50	25
AB Coolant Reservoir and Hoses	0002 00-54	26
AB Fan and Motor Assembly	0002 00-56	27
AB Water Pump and Thermostat.....	0002 00-58	28
AB Engine Oil Cooler.....	0002 00-60	29
AB Transmission Oil Cooler.....	0002 00-62	30
GROUP AC Exhaust System		
AC Exhaust System	0002 00-65	31
GROUP AD Fuel System		
AD Fuel Tank and Mounting	0002 00-69	32
AD Fuel Lines and Brackets	0002 00-73	33
AD Primary Fuel Filter and Housing	0002 00-76	34
AD Fuel Transfer Pump	0002 00-78	35
AD Fuel Injection Pump	0002 00-80	36
AD Fuel Injector	0002 00-82	37
AD Fuel Shutoff Valve.....	0002 00-84	38
AD Turbocharger	0002 00-86	39
AD Turbocharger Oil System.....	0002 00-88	40
AD Aftercooler.....	0002 00-91	41
AD Air Intake System.....	0002 00-94	42
AD Accelerator Controls	0002 00-96	43
GROUP AE Electrical System		
AE Battery, Battery Box and Toolbox Assembly.....	0002 00-98	44
AE Engine Wiring Harness and Horn	0002 00-104	45
AE Hydraulic System Wiring Harness	0002 00-106	46
AE Loader Arm Wiring Harness.....	0002 00-108	47
AE Power Distribution Panel Electrical Components.....	0002 00-111	48
AE Power Distribution Panel Case	0002 00-116	49
AE Starter Motor Assembly	0002 00-118	50
AE Alternator and Mounts.....	0002 00-120	51
AE Front Light Wiring Harness	0002 00-122	52
AE Main Front Light Assemblies.....	0002 00-124	53

TABLE OF CONTENTS (Continued)

	Page	Illus Figure
AE Cabin Light Mount.....	0002 00-130	54
AE Work Light Assy, Front.....	0002 00-132	55
AE Reverse Alarm and Rear Lighting Wiring Harness	0002 00-134	56
AE Tail, Brake, Reversing and Blackout Lights	0002 00-136	57
AE Interior Light	0002 00-138	58
AE Indicator Light	0002 00-140	59
AE Rear Marker Lights	0002 00-142	60
AE Convoy Light	0002 00-144	61
AE Rear Work Light	0002 00-146	62
AE Strobe Light.....	0002 00-148	63
AE Cabin Wiring Harness	0002 00-150	64
AE Front Windshield Wipers	0002 00-152	65
AE Rear Windshield Wipers	0002 00-154	66
AE Windshield Washer Assembly	0002 00-156	67
AE Dash Wiring Harness	0002 00-158	68
AE Electronic Control Unit	0002 00-160	69
AE Electronic Gear Shift and Turn Signal Switch	0002 00-162	70
AE Instrument Panel and Gauges LH.....	0002 00-164	71
AE Instrument Panel and Gauges Center	0002 00-166	72
AE Instrument Panel and Gauges RH	0002 00-168	73
AE Handcontrols Harness Assembly.....	0002 00-170	74
GROUP AF Transmission and Driveline Components		
AF Transmission and Output Shaft Flanges.....	0002 00-172	75
AF Converter Housing	0002 00-174	76
AF Transmission and Cover	0002 00-176	77
AF Turbine Shaft and Oil Baffle.....	0002 00-178	78
AF Torque Converter	0002 00-180	79
AF Pump Drive	0002 00-182	80
AF Drive Plate Group	0002 00-184	81
AF Reverse and High Shaft Group.....	0002 00-186	82
AF Forward and 2nd Shaft Group	0002 00-188	83
AF Low Speed Shaft Group.....	0002 00-190	84
AF 4th Speed Shaft Group	0002 00-192	85
AF Idler Shaft Group with Steer Pump Drive.....	0002 00-194	86
AF 8-Speed Output Shaft Group	0002 00-196	87
AF Charging Pump	0002 00-198	88
AF Remote Solenoid Control Valve.....	0002 00-201	89
AF Modulator Valve	0002 00-204	90
AF High and Low Range Shift Control.....	0002 00-206	91
AF Range Cylinders	0002 00-208	92
AF Transmission Remote Control Hydraulics.....	0002 00-210	93
AF Lock-Up Modulator Valve Hydraulics.....	0002 00-212	94
AF Lock-Up Modulator Valve.....	0002 00-214	95
AF Transmission Oil Filler And Dipstick	0002 00-216	96
AF Transmission Mount.....	0002 00-218	97
AF Front Differential	0002 00-220	98
AF Rear Differential	0002 00-224	99
AF Front Axle Assembly	0002 00-228	100
AF Front Axle, Hub, Brake Slack Adjusters, and Steering Head Assembly	0002 00-231	101

TABLE OF CONTENTS (Continued)

	Page	Illus Figure
AF Rear Axle Assembly.....	0002 00-236	102
AF Rear Axle and Hub Assembly	0002 00-238	103
AF Tire and Rim Assemblies	0002 00-240	104
AF Front Driveshaft	0002 00-242	105
AF Rear Driveshaft	0002 00-244	106
AF Transmission Oil Filters	0002 00-246	107
GROUP AG Steering System		
AG Steering Wheel and Column Mounts	0002 00-248	108
AG Steering Box and Mitre Box	0002 00-250	109
AG Power Steering Pump and Drive.....	0002 00-252	110
AG Power Steering Reservoir and Pipes	0002 00-254	111
AG Steering Linkages	0002 00-256	112
AG Damper Assembly.....	0002 00-260	113
GROUP AH Suspension Components		
AH Shock Absorber	0002 00-262	114
AH Air Bags	0002 00-264	115
AH Air Bags Isolation Valve	0002 00-266	116
AH Ride Level Valve	0002 00-268	117
AH Suspension Control Arms	0002 00-271	118
AH Sway Bar.....	0002 00-274	119
AH Panhard Rods	0002 00-277	120
AH Pneumatic Assembly	0002 00-280	121
GROUP AJ Brake System		
AJ Air Compressor	0002 00-286	122
AJ Air Compressor Governor	0002 00-288	123
AJ Air Transfer Connection	0002 00-290	124
AJ Pneumatic Supply	0002 00-293	125
AJ Air Tank (9.7L)	0002 00-298	126
AJ Air Tank (20L), Service Brakes	0002 00-300	127
AJ Rear Air Tank (28L), Park Brake.....	0002 00-302	128
AJ Air Tank (28L), Service Brakes	0002 00-304	129
AJ Air Tank (16.8L), Service Brakes	0002 00-306	130
AJ Air Tank (13.8L), Park Brake	0002 00-308	131
AJ Air Drier.....	0002 00-310	132
AJ Brake Pedal and Valve	0002 00-312	133
AJ Service Brake Lines and Fittings	0002 00-314	134
AJ Front Brake Assemblies.....	0002 00-316	135
AJ Front Spring Brake Chambers	0002 00-318	136
AJ Rear Brake Assemblies and Slack Adjusters.....	0002 00-320	137
AJ Rear Spring Brake Chambers.....	0002 00-322	138
AJ Quick Release Valve.....	0002 00-324	139
AJ Pressure Ratio Valve	0002 00-326	140
AJ Park Brake Lines and Fittings	0002 00-328	141
GROUP AK Body		
AK Nose Cone	0002 00-330	142
AK Engine Hood	0002 00-332	143
AK Rear Hood.....	0002 00-334	144
AK Center Belly Plates	0002 00-336	145
AK Hydraulic Oil Filter Cover	0002 00-338	146

TABLE OF CONTENTS (Continued)

		Page	Illus Figure
	AK Front Fenders	0002 00-340	147
	AK Rear Fenders	0002 00-342	148
GROUP AL	Hydraulic System		
	AL Tandem Hydraulic Pump	0002 00-344	149
	AL Hydraulic Filter	0002 00-346	150
	AL Hydraulic Tank Fittings	0002 00-348	151
	AL Hydraulic Tank and Mounting	0002 00-350	152
	AL 4-In-1 Bucket Cylinders, Lines and Fittings	0002 00-353	153
	AL Lift Cylinders and Hydraulics	0002 00-358	154
	AL Tilt Cylinders, Lines and Fittings	0002 00-363	155
	AL Hydraulic Fan Drive Lines and Fittings	0002 00-370	156
	AL Engine, Transmission, and Hydraulic Sampling Valve Assemblies	0002 00-374	157
	AL Transmission Cooler and Filter, Lines and Fittings	0002 00-377	158
	AL FEL Lines and Fittings	0002 00-380	159
GROUP AM	FEL Components		
	AM FEL Arms, Quick Hitch, and Lift Potentiometer	0002 00-383	160
	AM FEL Tilt Cylinder Arms, Potentiometer and Linkage	0002 00-387	161
	AM FEL Bucket Components	0002 00-390	162
	AM FEL Valve Block Assembly	0002 00-392	163
GROUP AN	Backhoe Components		
	AN Backhoe Stabilizer Arms	0002 00-396	164
	AN Backhoe Lock Pedal	0002 00-398	165
	AN Backhoe Swing Tower and Cylinders	0002 00-401	166
	AN Stabilizer Cylinders and Hydraulic Pipes	0002 00-406	167
	AN Backhoe Boom Assembly And Cylinders	0002 00-408	168
	AN Backhoe Boom Cylinder Lines and Fittings	0002 00-414	169
	AN Backhoe Dipper Cylinder Lines and Fittings	0002 00-416	170
	AN Backhoe Bucket Cylinder Lines and Fittings	0002 00-418	171
	AN Dipper Arm, Bucket, and Bucket Cylinder	0002 00-421	172
	AN Backhoe Valve Block Assembly	0002 00-426	173
GROUP AP	Accessories		
	AP Spare Tire Carrier Assembly	0002 00-432	174
	AP Tow Hitch Components	0002 00-434	175
	AP Trailer Brake Pneumatic Lines and Fittings	0002 00-438	176
	AP Fork Attachment	0002 00-444	177
	AP Chassis Cabin and Body Components	0002 00-446	178
	AP Belly Plates and Components RH	0002 00-448	179
	AP Belly Plates and Components LH	0002 00-450	180
	AP Rifle Rack	0002 00-452	181
	AP Hose Reel Assembly	0002 00-455	182
	AP Hydraulic Hose Reel	0002 00-459	183
GROUP AQ	Cabin Components		
	AQ Operator Seat	0002 00-462	184
	AQ Operator Pedestal/Rotator Assembly	0002 00-464	185
	AQ Hand Controls	0002 00-468	186
	AQ Heater and Air Conditioner	0002 00-471	187
	AQ Auxiliary Defroster	0002 00-475	188
	AQ A/C Compressor, Receiver-Drier and HVAC Lines and Fittings	0002 00-478	189
	AQ Cabin Floor Plates	0002 00-482	190

TABLE OF CONTENTS (Continued)

	Page	Illus Figure
AQ Cabin Glass	0002 00-484	191
AQ Door Assembly.....	0002 00-486	192
AQ Door Strut.....	0002 00-488	193
AQ Mirror Left Hand	0002 00-490	194
AQ Mirror Right Hand.....	0002 00-492	195
AQ Windshield Defrost Cover Assembly And Sun Visor.....	0002 00-494	196
AQ Brake and Accelerator Pads	0002 00-496	197
AQ EGS Blackout Cover	0002 00-498	198
AQ Warning Light Blackout Cover	0002 00-500	199
AQ Firewall.....	0002 00-502	200
AQ Operator's Manual Stowage	0002 00-504	201
AQ Ancillary Frame Toolbox Assembly.....	0002 00-506	202
AQ Fuel Tank Cover	0002 00-508	203
AQ Radio Mount.....	0002 00-510	204
GROUP AR Decals and Reflectors		
AR Decals	0002 00-512	205
AR Reflectors.....	0002 00-516	206
GROUP AS Repair Kits		
AS REPAIR KITS	0002 00-518	
GROUP AT Bulk Material		
AT BULK MATERIAL	0002 00-521	
GROUP AU Special Purpose Kits		
AU Cold Weather Kit.....	0002 00-523	207
GROUP AV Special Tools		
AV Unit Maintenance Special Tools	0003 00-2	208
AV Direct Support and General Support Special Tools	0003 00-4	209
NATIONAL STOCK NUMBER INDEX.....	0004 00-1	
PART NUMBER INDEX	0004 00-30	

INTRODUCTION

SCOPE

This RPSTL lists and authorizes spares and repair parts; special tools; special test, measurement, and diagnostic equipment (TMDE); and other special support equipment required for performance of unit, direct support, and general support maintenance of the IHMEE. It authorizes the requisitioning, issue, and disposition of spares, repair parts, and special tools as indicated by the source, maintenance, and recoverability (SMR) codes.

GENERAL

In addition to the Introduction work package, this RPSTL is divided into the following work packages.

1. **Repair Parts List Work Packages.** Work packages containing lists of spares and repair parts authorized by this RPSTL for use in the performance of maintenance. These work packages also include parts which must be removed for replacement of the authorized parts. Parts lists are composed of functional groups in ascending alphanumeric sequence, with the parts in each group listed in ascending figure and item number sequence. Sending units, brackets, filters, and bolts are listed with the component they mount on. Bulk materials are listed by item name in FIG. BULK at the end of the work packages. Repair parts kits are listed separately in their own functional group and work package. Repair parts for reparable special tools are also listed in a separate work package. Items listed are shown on the associated illustrations.
2. **Special Tools List Work Packages.** Work packages containing lists of special tools, special TMDE, and special support equipment authorized by this RPSTL (as indicated by Basis of Issue (BOI) information in the DESCRIPTION AND USABLE ON CODES (UOC) column). Tools that are components of common tool sets and/or Class VII are not listed.
3. **Cross-Reference Indexes Work Packages.** There are two cross-reference indexes work packages in this RPSTL: the National Stock Number (NSN) Index work package and the Part Number (P/N) Index work package. The National Stock Number Index work package refers you to the figure and item number. The Part Number Index work package refers you to the figure and item number.

EXPLANATION OF COLUMNS IN THE REPAIR PARTS LIST AND SPECIAL TOOLS LIST WORK PACKAGES

ITEM NO. (Column (1)). Indicates the number used to identify items called out in the illustration.

SMR CODE (Column (2)). The SMR code contains supply/requisitioning information, maintenance level authorization criteria, and disposition instruction, as shown in the following breakout:

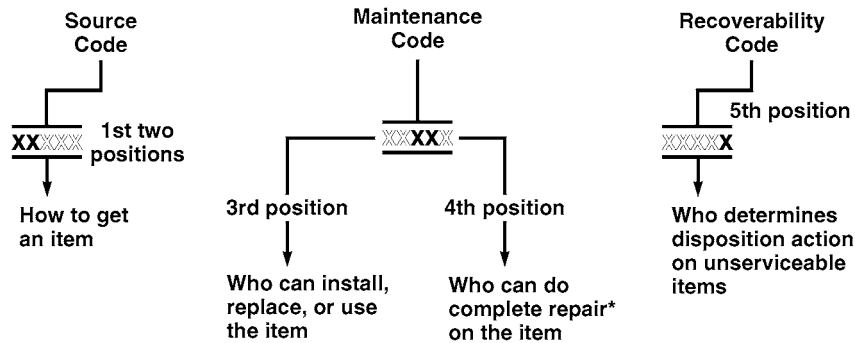

* Complete Repair: Maintenance capacity, capability, and authority to perform all corrective maintenance tasks of the "Repair" function in a use/user environment in order to restore serviceability to a failed item.

Source Code. The source code tells you how you get an item needed for maintenance, repair, or overhaul of an end item/equipment. Explanations of source codes follow:

Source Code

Application/Explanation

PA
PB
PC
PD
PE
PF
PG

Stock items; use the applicable NSN to requisition/request items with these source codes. They are authorized to the level indicated by the code entered in the third position of the SMR code.

NOTE

Items coded PC are subject to deterioration.

KD
KF
KB

Items with these codes are not to be requested/requisitioned individually. They are part of a kit which is authorized to the maintenance level indicated in the third position of the SMR code. The complete kit must be requisitioned and applied.

<u>SourceCode</u>	<u>Application/Explanation</u>
MO- (Made at Unit/ AVUM Level)	
MF- (Make at DS/ AVIM Level)	Items with these codes are not to be requisitioned/ requested individually. They must be made from bulk material which is identified by the P/N in the DESCRIPTION AND USABLE ON CODE (UOC) column and listed in the bulk material group work package of the RPSTL. If the item is authorized to you by the third position code of the SMR code, but the source code indicates it is made at higher level, order the item from the higher level of maintenance.
MH- (Made at GS Level)	
ML- (Made at Specialized Repair Act [SRA])	
MD- (Made at Depot Level)	
AO- (Assembled by Unit/AVUM Level)	
AF- (Assembled by DS/AVIM Level)	Items with these codes are not to be requested/ requisitioned individually. The parts that make up the assembled item must be requisitioned or fabricated and assembled at the level of maintenance indicated by the source code. If the third position of the SMR code authorizes you to replace the item, but the source code indicates the item is assembled at a higher level, order the item from the higher level of maintenance.
AH- (Assembled by GS Category)	
AL- (Assembled by SRA)	
AD- (Assembled by Depot Level)	
XA	
XB	If an item is not available from salvage, order it using the CAGEC and P/N.
XC	Installation drawings, diagrams, instruction sheets, field service drawings; identified by manufacturer's P/N.
XD	Item is not stocked. Order an XD-coded item through normal supply channels using the CAGEC and P/N given, if no NSN is available.

NOTE

Cannibalization or controlled exchange, when authorized, may be used as a source of supply for items with the above source codes, except for those items source coded "XA".

Maintenance Code. Maintenance codes tell you the level(s) of maintenance authorized to use and repair support items. The maintenance codes are entered in the third and fourth positions of the SMR code as follows:

Third Position. The maintenance code entered in the third position tells you the lowest maintenance level authorized to remove, replace, or use an item. The maintenance code entered in the third position will indicate authorization to the following levels of maintenance:

<u>Maintenance Code</u>	<u>Application/Explanation</u>
C —	Crew or operator maintenance done within unit/AVUM maintenance.
O —	Unit level/AVUM maintenance can remove, replace, and use the item.
F —	Direct support/AVIM maintenance can remove, replace, and use the item.
H —	General support maintenance can remove, replace, and use the item.
L —	Specialized repair activity can remove, replace, and use the item.
D —	Depot can remove, replace, and use the item.

Fourth Position. The maintenance code entered in the fourth position tells you whether or not the item is to be repaired and identifies the lowest maintenance level with the capability to do complete repair (perform all authorized repair functions).

NOTE

Some limited repair may be done on the item at a lower level of maintenance, if authorized by the Maintenance Allocation Chart (MAC) and SMR codes.

<u>Maintenance Code</u>	<u>Application/Explanation</u>
O —	Unit/AVUM is the lowest level that can do complete repair of the item.
F —	Direct support/AVIM is the lowest level that can do complete repair of the item.
H —	General support is the lowest level that can do complete repair of the item.
L —	Specialized repair activity (enter specialized repair activity designator) is the lowest level that can do complete repair of the item.
D —	Depot is the lowest level that can do complete repair of the item.
Z —	Nonreparable. No repair is authorized.
B —	No repair is authorized. No parts or special tools are authorized for maintenance of a B-coded item. However, the item may be reconditioned by adjusting, lubricating, etc., at the user level.

Recoverability Code. Recoverability codes are assigned to items to indicate the disposition action on unserviceable items. The recoverability code is shown in the fifth position of the SMR code as follows:

<u>Recoverability Code</u>	<u>Application/Explanation</u>
Z —	Nonreparable item. When unserviceable, condemn and dispose of the item at the level of maintenance shown in the third position of the SMR code.
O —	Reparable item. When uneconomically repairable, condemn and dispose of the item at the unit level.
F —	Reparable item. When uneconomically repairable, condemn and dispose of the item at the direct support level.
H —	Reparable item. When uneconomically repairable, condemn and dispose of the item at the general support level.
D —	Reparable item. When beyond lower level repair capability, return to depot. Condemnation and disposal of the item are not authorized below depot level.
L —	Reparable item. Condemnation and disposal not authorized below Specialized Repair Activity (SRA).
A —	Item requires special handling or condemnation procedures because of specific reasons (such as precious metal content, high dollar value, critical material, or hazardous material). Refer to appropriate manuals/directives for specific instructions.

NSN (Column (3)). The NSN for the item is listed in this column.

CAGEC (Column (4)). The Commercial and Government Entity Code (CAGEC) is a five-digit code which is used to identify the manufacturer, distributor, or Government agency/activity that supplies the item.

PART NUMBER (Column (5)). Indicates the primary number used by the manufacturer (individual, company, firm, corporation, or Government activity), which controls the design and characteristics of the item by means of its engineering drawings, specifications, standards, and inspection requirements to identify an item or range of items.

NOTE

When you use an NSN to requisition an item, the item you receive may have a different P/N from the number listed.

DESCRIPTION AND USABLE ON CODE (UOC) (Column (6)). This column includes the following information:

1. The federal item name, and when required, a minimum description to identify the item.
2. P/Ns of bulk materials are referenced in this column in the line entry to be manufactured or fabricated.
3. Hardness Critical Item (HCI). A support item that provides the equipment with special protection from electromagnetic pulse (EMP) damage during a nuclear attack.
4. The statement END OF FIGURE appears just below the last item description in column (6) for a given figure in both the repair parts list and special tools list work packages.

QTY (Column (7)). The QTY (quantity per figure) column indicates the quantity of the item used in the breakout shown on the illustration/figure, which is prepared for a functional group, subfunctional group, or an assembly. A "V" appearing in this column, instead of a quantity, indicates that the quantity is variable and quantity may change from application to application.

EXPLANATION OF CROSS-REFERENCE INDEXES WORK PACKAGES FORMAT AND COLUMNS.

1. National Stock Number (NSN) Index Work Package.

STOCK NUMBER Column. This column lists the NSN in National item identification number (NIIN) sequence. The NIIN consists of the last nine digits of the NSN.

$$\frac{\text{NSN}}{\text{(e.g., 5305-01-574-1467)}} \\ \text{NIIN}$$

When using this column to locate an item, ignore the first four digits of the NSN. However, the complete NSN should be used when ordering items by stock number.

FIG. Column. This column lists the number of the figure where the item is identified/located. The figures are in numerical order in the repair parts list and special tools list work packages.

ITEM Column. The item number identifies the item associated with the figure listed in the adjacent FIG. column. This item is also identified by the NSN listed on the same line.

2. Part Number (P/N) Index Work Package. P/Ns in this index are listed in ascending alphanumeric sequence (vertical arrangement of letter and number combinations which places the first letter or digit of each group in order A through Z, followed by the numbers 0 through 9 and each following letter or digit in like order).

PART NUMBER Column. Indicates the P/N assigned to the item.

FIG. Column. This column lists the number of the figure where the item is identified/located in the repair parts list and special tools list work packages.

ITEM Column. The item number is the number assigned to the item as it appears in the figure referenced in the adjacent figure number column.

SPECIAL INFORMATION.

Fabrication Instructions. Bulk materials required to manufacture items are listed in the bulk material functional group of this RPSTL. Part numbers for bulk material and length information are also referenced in the Description Column of the line item entry for the item to be manufactured/fabricated.

Index Numbers. Items which have the word BULK in the figure column will have an index number shown in the item number column. This index number is a cross-reference between the NSN/P/N index work packages and the bulk material list in the repair parts list work package.

Associated Publications. The publication(s) listed below pertains to the IHMEE and its components:

<u>Publication</u>	<u>Short Title</u>
TM 5-2420-230-10	Operator's Manual
TM 5-2420-230-24-1	Unit, Direct Support, and General Support Maintenance Manual - Volume 1
TM 5-2420-230-24-2	Unit, Direct Support, and General Support Maintenance Manual - Volume 2
TB 5-2420-230-14	Warranty Technical Bulletin

HOW TO LOCATE PARTS.

1. When NSNs or P/Ns Are Not Known.

First. Using the Table of Contents, determine the assembly group to which the item belongs. This is necessary, since figures are prepared for assembly groups and subassembly groups, and lists are divided into the same groups.

Second. Find the figure covering the functional group or the subfunctional group to which the item belongs.

Third. Identify the item on the figure and note the number(s).

Fourth. Look in the repair parts list work packages for the figure and item numbers. The NSNs and part numbers are on the same line as the associated item numbers.

2. When NSN Is Known.

First. If you have the NSN, look in the STOCK NUMBER column of the NSN index work package. The NSN is arranged in NIIN sequence. Note the figure and item number next to the NSN.

Second. Turn to the figure and locate the item number. Verify that the item is the one you are looking for.

3. When P/N Is Known.

First. If you have the P/N and not the NSN, look in the PART NUMBER column of the P/N index work package. Identify the figure and item number.

Second. Look up the item on the figure in the applicable repair parts list work package.

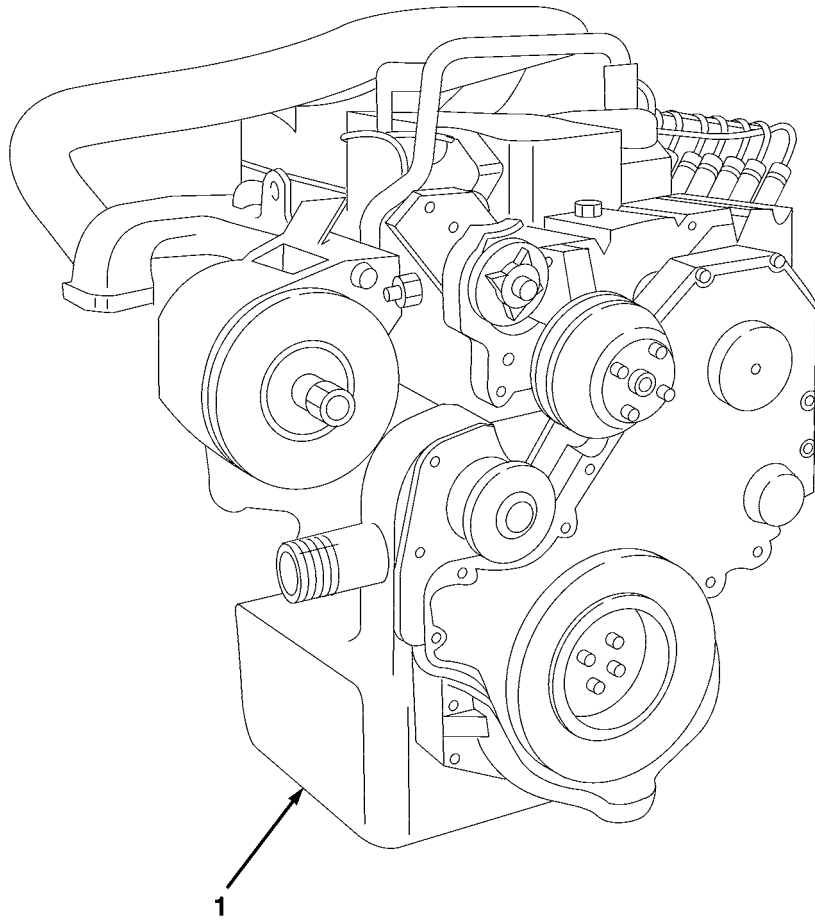

FIG. 1 ENGINE ASSEMBLY

(1) ITEM NO	(2) SMR CODE	(3) NSN	(4) CAGEC	(5) PART NUMBER	(6) DESCRIPTION AND USABLE ON CODES(UOC)	(7) QTY
-------------------	--------------------	------------	--------------	-----------------------	---	------------

GROUP AA ENGINE
FIG. 1 ENGINE ASSEMBLY

1	PAFHH	2815015061786	15434	D403057CX03	ENGINE,DIESEL CUMMINS,6BTA 5.9-185 HP.....	1
---	-------	---------------	-------	-------------	---	---

END OF FIGURE

5-6 THROUGH 25

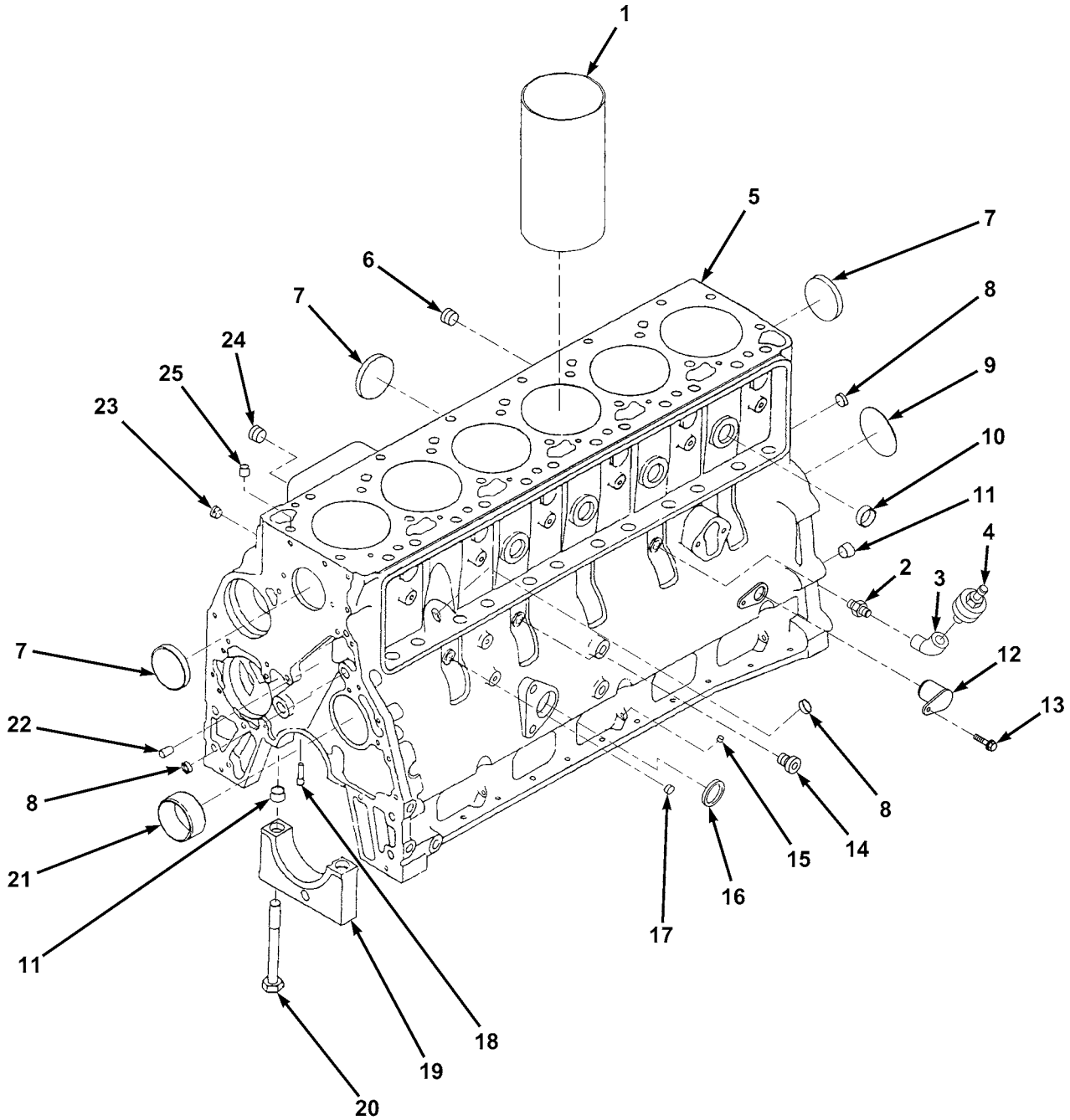

FIG. 2 CYLINDER BLOCK

(1) ITEM NO	(2) SMR CODE	(3) NSN	(4) CAGEC	(5) PART NUMBER	(6) DESCRIPTION AND USABLE ON CODES(UOC)	(7) QTY
GROUP AA ENGINE						
FIG. 2 CYLINDER BLOCK						
1	PAHZZ	2815012623390	15434	3904166	CYLINDER SLEEVE FOR REPAIR ONLY....	1
2	PAOZZ	4730014938288	D8134	GE08L1/4NPTA3C	NIPPLE,TUBE.....	1
3	PAOZZ	4730661515838	ZD665	D40/0404	ELBOW,PIPE.....	1
4	PAOZZ	6620015142949	57733	279B-F	TRANSMITTER,PRESSUR.....	1
5	PFHHH	2815013407123	15434	3935943	ENGINE BLOCK,DIESEL.....	1
6	PFHZZ	4730012147081	15434	3008469	.PLUG,PIPE PART OF KIT P/N 3933220	1
7	PFHZZ	5340014318753	15434	3922072	.PLUG,EXPANSION.....	5
8	PFHZZ	5340011907424	15434	3900956	.PLUG,EXPANSION.....	3
9	PFHZZ	5340011944667	15434	3900687	.PLUG,EXPANSION PART OF KIT P/N 3933220.....	1
10	PFHZZ	5340014357103	86403	4429 735	.PLUG,EXPANSION.....	4
11	PFHZZ	3120012949503	15434	3900068	.BEARING,SLEEVE PART OF KIT P/N 3933220.....	14
12	PFHZZ	5340014814437	15434	3932296	.PLUG,EXPANSION PART OF KIT P/N 3933220.....	1
13	PFHZZ	5305012374915	15434	3900629	.SCREW,CAP,HEXAGON H PART OF KIT P/N 3933220.....	1
14	PFHZZ	5365014545476	15434	3678921	.PLUG,MACHINE THREAD PART OF KIT P/N 3933220.....	1
15	PFHZZ	5340012398607	15434	3900955	.PLUG,EXPANSION PART OF KIT P/N 3933220.....	3
16	PFHZZ	5340011907425	15434	3900958	.PLUG,EXPANSION PART OF KIT P/N 3933220.....	1
17	PFHZZ	5365014545474	15434	3678923	.PLUG,MACHINE THREAD PART OF KIT P/N 3933220.....	3
18	PFHZZ	2815014855023	15434	3937214	.NOZZLE,LUBRICATING, PART OF KIT P/N 3933220.....	6
19	PFHZZ	2815014933058	0B8S3	3936791	.CAP,MAIN BEARING.....	7
20	PAHZZ	5306014776050	15434	3927948	.BOLT,SHOULDER.....	14
21	PAHZZ	3120014776294	15434	3940059	.BUSHING,SLEEVE.....	1
22	PFHZZ	5315011880761	15434	3900257	.PIN,STRAIGHT,HEADLE PART OF KIT P/N 3933220.....	2
23	PFHZZ	4730992141783	15434	3008468	.PLUG,PIPE PART OF KIT P/N 3933220..	1
24	PFHZZ	5340014318752	15434	3920706	.PLUG,EXPANSION PART OF KIT P/N 3933220.....	1
25	PFHZZ	5315011880762	15434	3902343	.PIN,STRAIGHT,HEADLE PART OF KIT P/N 3933220.....	2

END OF FIGURE

1-2 AND 3

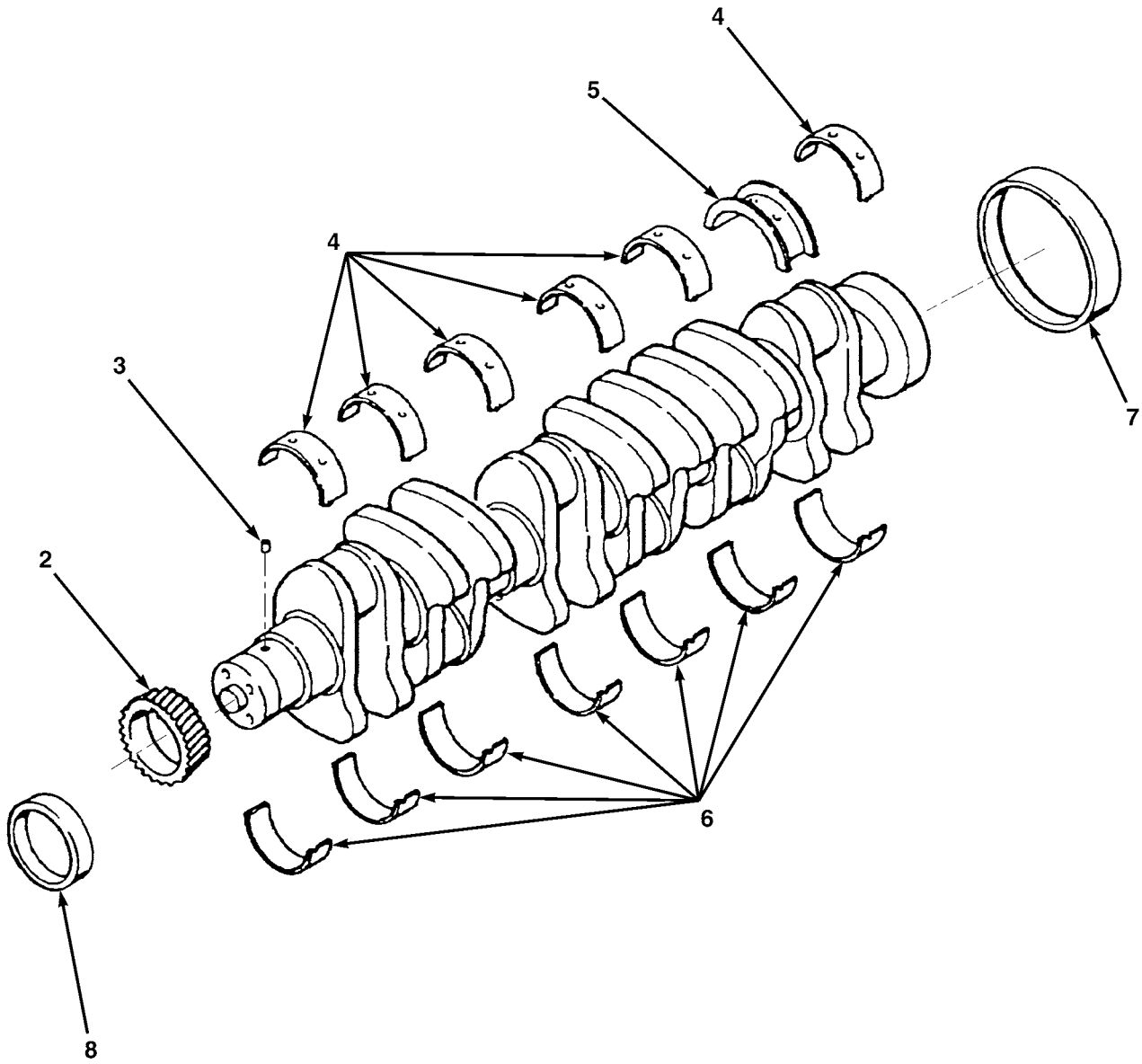

FIG. 3 CRANKSHAFT AND MAIN BEARINGS

(1) ITEM NO	(2) SMR CODE	(3) NSN	(4) CAGEC	(5) PART NUMBER	(6) DESCRIPTION AND USABLE ON CODES(UOC)	(7) QTY
GROUP AA ENGINE						
FIG. 3 CRANKSHAFT AND MAIN BEARINGS						
1	PAHZZ	2815012941296	15434	3908032	CRANKSHAFT,ENGINE.....	1
2	PAHZZ	3020013553361	15434	3929027	GEAR,HELICAL PART OF P/N 3908032...	1
3	PAHZZ	5315012708285	15434	3904483	PIN,STRAIGHT,HEADLE PART OF P/N 3908032.....	1
4	PAHZZ	3120014641298	15434	3929016	BEARING,MAIN,STD PART OF KIT P/N 3802070.....	6
5	PAHZZ	3120014387001	0B8S3	3926723	BEARING HALF SET,SL PART OF KIT P/N 3802070.....	1
6	PAHZZ	3120012545344	15434	3802520	BEARING,SLEEVE PART OF KIT P/N 3802070.....	7
7	PAHZZ	3120012661530	15434	3926126	BEARING,SLEEVE.....	1
8	PAHZZ	3120012661529	0B8S3	3802820	BEARING,SLEEVE.....	1

END OF FIGURE

3-4

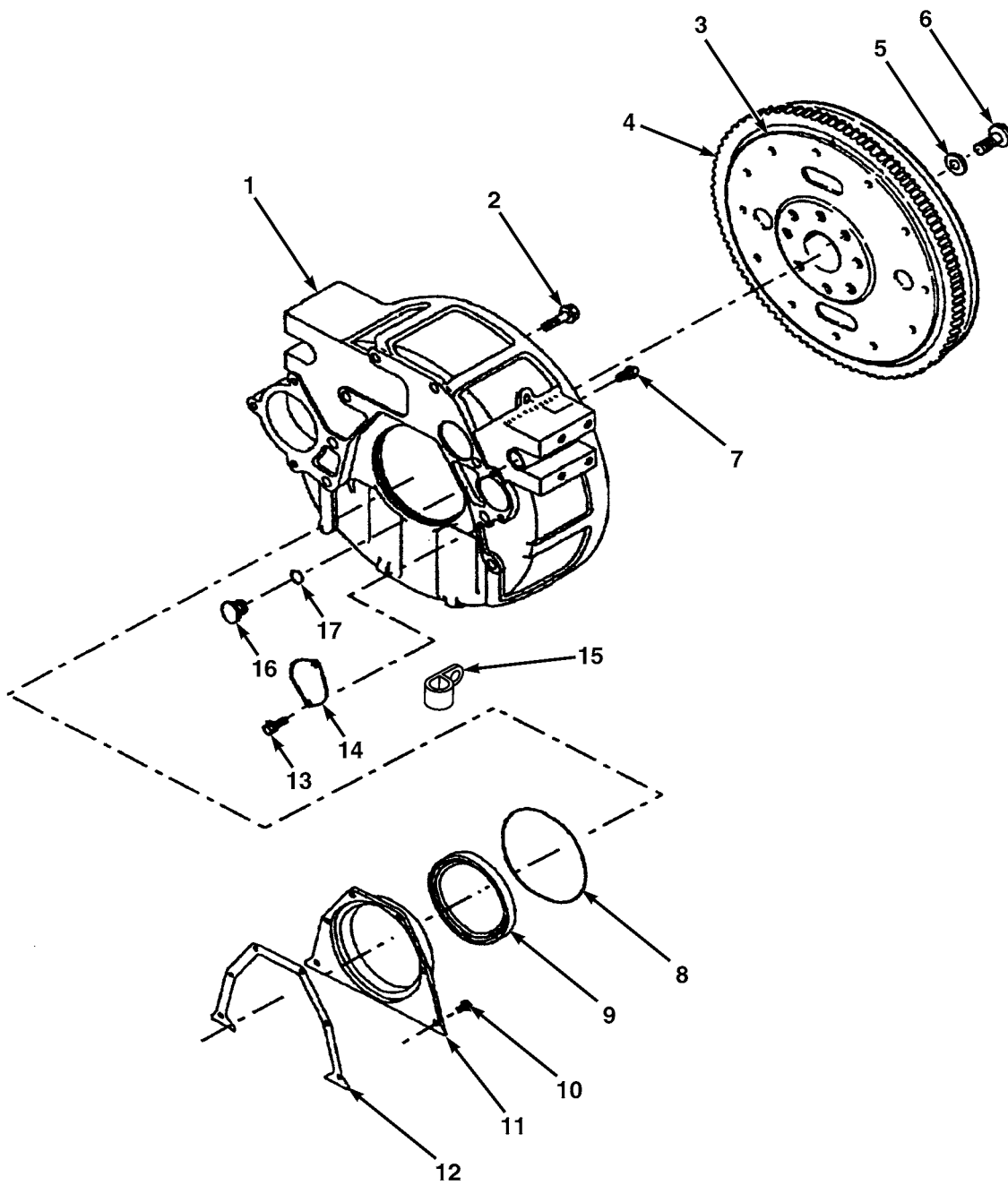

FIG. 4 FLYWHEEL AND FLYWHEEL HOUSING

ME0467

(1) ITEM NO	(2) SMR CODE	(3) NSN	(4) CAGEC	(5) PART NUMBER	(6) DESCRIPTION AND USABLE ON CODES(UOC)	(7) QTY
					GROUP AA ENGINE	
					FIG. 4 FLYWHEEL AND FLYWHEEL HOUSING	
1	PAFZZ	2815015069971	15434	3933387	HOUSING, FLYWHEEL.....	1
2	PAFZZ	5305013408395	15434	3920447	SCREW, CAP, HEXAGON H.....	8
3	PAFZZ		15434	3908828	FLYWHEEL, ENGINE.....	1
4	PAFZZ	3020012623343	15434	390177400	GEAR, INTERNAL PART OF P/N 3908828..	1
5	PAFZZ	5310012342517	15434	3900269	WASHER, FLAT.....	8
6	PAFZZ	5305011925677	10988	J901395	SCREW, CAP, HEXAGON H.....	8
7	PAFZZ	4730012376950	15434	3904181	PLUG, PIPE.....	1
8	PAFZZ	5330012719375	15434	3912473	PACKING, PREFORMED.....	1
9	PAFZZ	5331014809716	15434	3434485	O-RING.....	1
10	PAFZZ	5305012715851	15434	3913638	SCREW, CAP, HEXAGON H.....	6
11	PAFZZ	2815014004036	15434	3936904	COVER, TIMING GEAR, I.....	1
12	PAFZZ	5330013047807	15434	3938159	GASKET.....	1
13	PAFZZ	5305011922036	15434	3912072	SCREW.....	2
14	PAFZZ	5340014069458	15434	3925234	COVER, ACCESS.....	1
15	PAFZZ	5340014780550	15434	3928989	CLAMP, LOOP.....	1
16	PAFZZ	2815012730571	15434	3910248	PLUG, FLYWHEEL HOUSI.....	1
17	PAFZZ	5330012721124	15434	3910260	PACKING, PREFORMED.....	1

END OF FIGURE

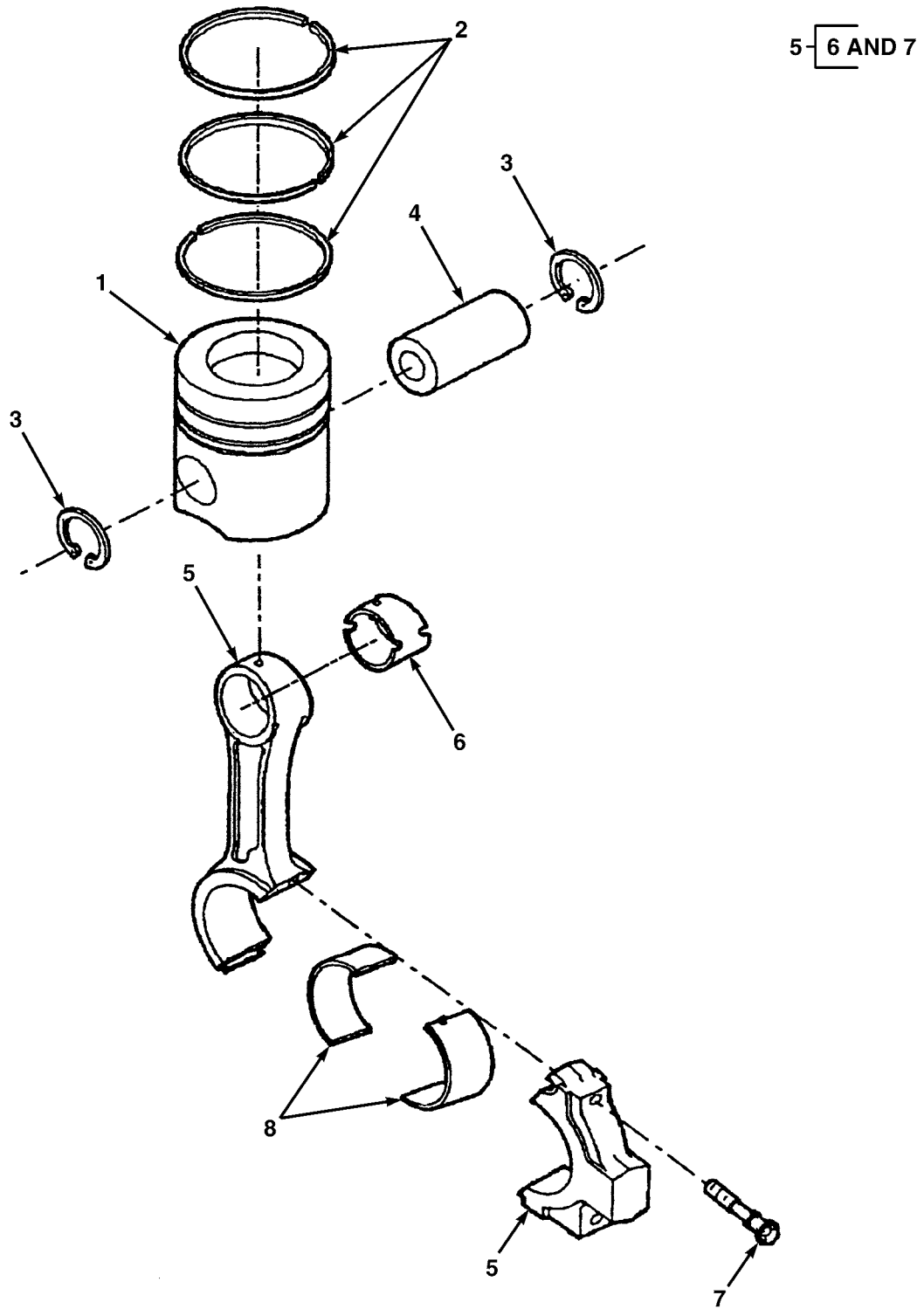
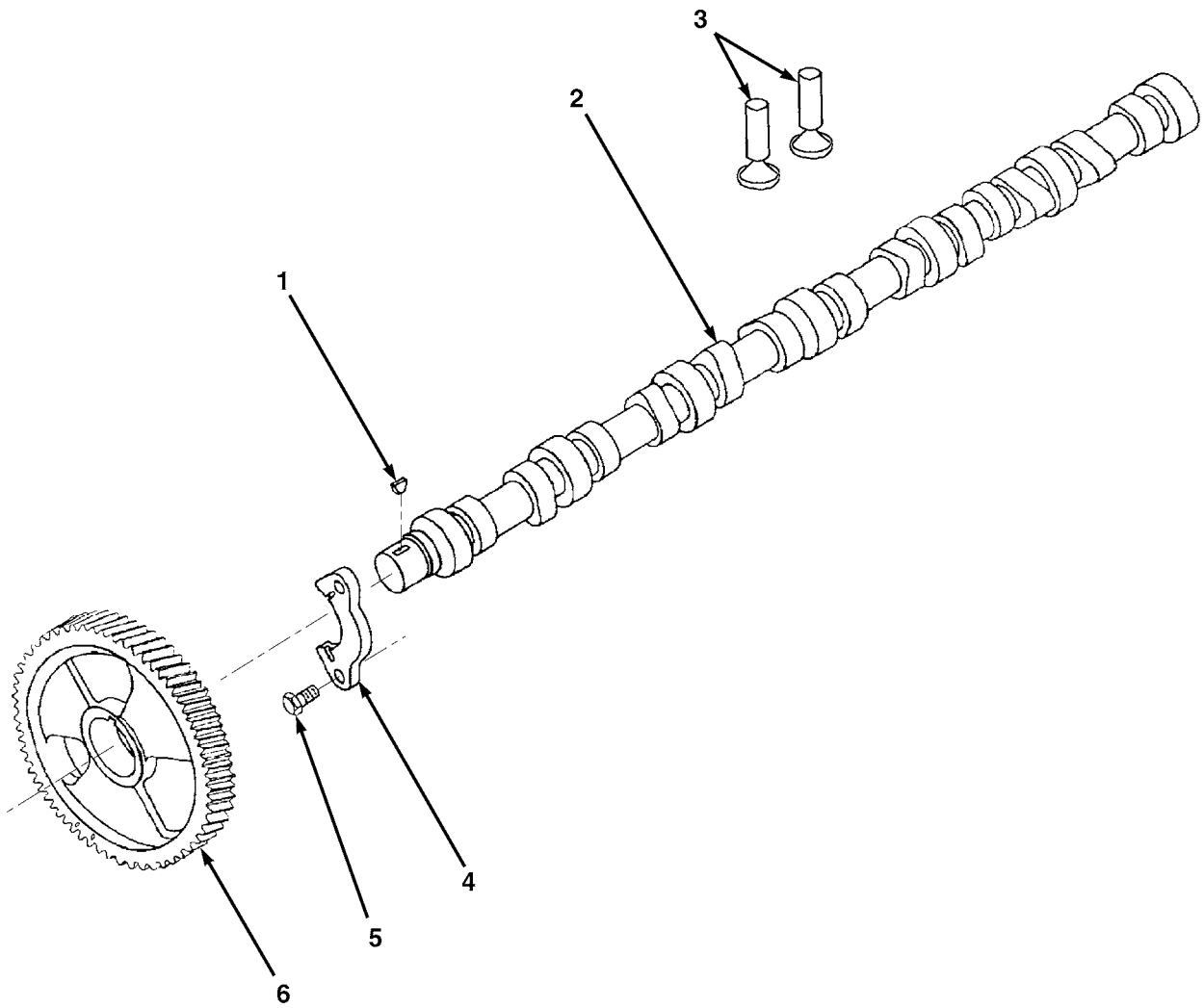

FIG. 5 CONNECTING ROD AND PISTON

(1) ITEM NO	(2) SMR CODE	(3) NSN	(4) CAGEC	(5) PART NUMBER	(6) DESCRIPTION AND USABLE ON CODES(UOC)	(7) QTY
GROUP AA ENGINE						
FIG. 5 CONNECTING ROD AND PISTON						
1	KFHZZ		15434	3930187	PISTON PART OF KIT P/N 3802757.....	1
2	PAHZZ	2815014885708	15434	3802750	RING SET,PISTON PART OF KIT P/N 3802757.....	6
3	PAHZZ	5325014126320	15434	3920691	RING,RETAINING PART OF KIT P/N 3802757.....	12
4	PAHZZ	2815014416464	15434	3919053	PIN,PISTON.....	6
5	PAHZZ	2815011932638	15434	3942581	ROD,ENGINE CONNECTI.....	6
6	PAHZZ	3120014671819	15434	3941476	BUSHING,SLEEVE PART OF P/N 3942581.	6
7	PAHZZ	5305011901478	15434	3900919	SCREW PART OF P/N 3942581.....	12
8	PAHZZ	3120011939475	15434	3901170	BEARING,SLEEVE.....	12

END OF FIGURE



ME0469

FIG. 6 CAMSHAFT AND VALVE TAPPETS

(1) ITEM NO	(2) SMR CODE	(3) NSN	(4) CAGEC	(5) PART NUMBER	(6) DESCRIPTION AND USABLE ON CODES(UOC)	(7) QTY
GROUP AA ENGINE						
FIG. 6 CAMSHAFT AND VALVE TAPPETS						
1	PAHZZ	5315012354688	15434	3902332	KEY,WOODRUFF.....	1
2	PAHZZ	2815015070013	15434	3283179	CAMSHAFT.....	1
3	PAHZZ	2815014409762	15434	3931623	TAPPET,ENGINE POPPE.....	12
4	PAHZZ	2815014244736	15434	3927155	SUPPORT,CAMSHAFT TH.....	1
5	PAHZZ	5305012416217	15434	3900227	SCREW,CAP,HEXAGON H.....	2
6	PAHZZ	3020012623344	15434	3929028	GEAR,SPUR.....	1

END OF FIGURE

2-3 THROUGH 8

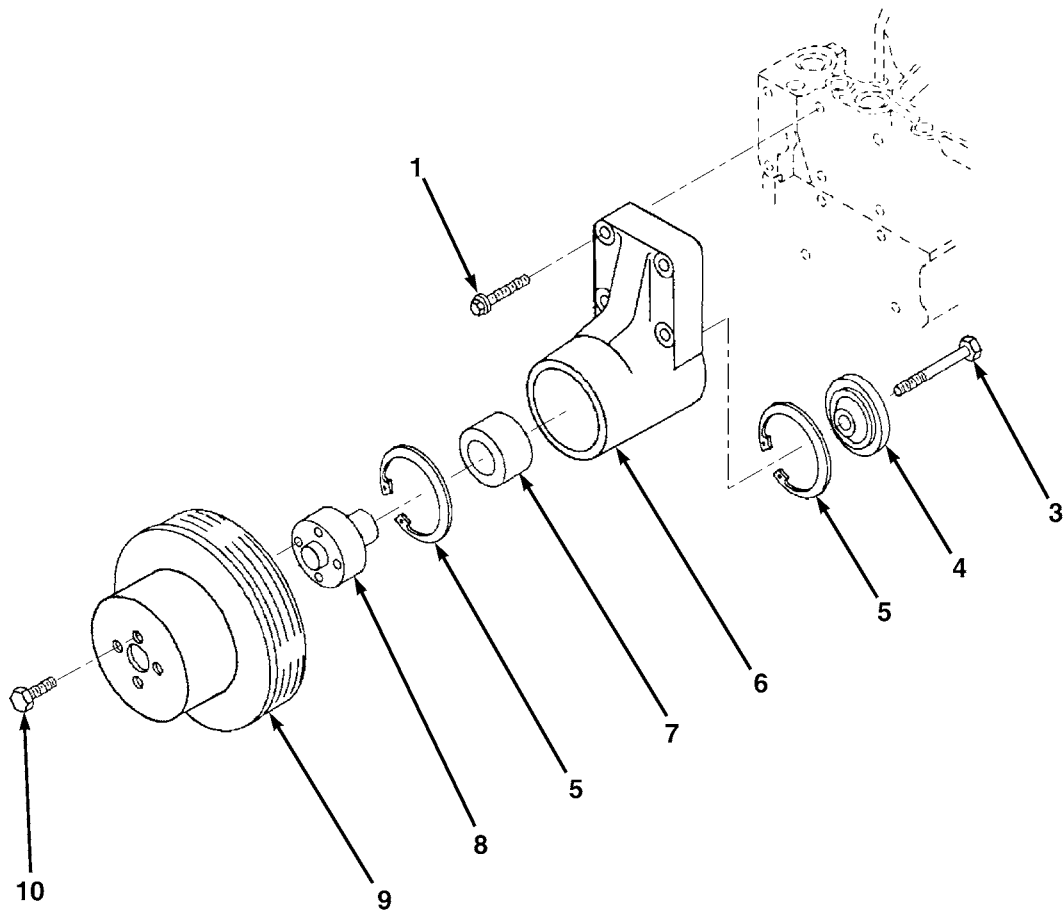

ME0470

FIG. 7 FAN DRIVE ASSEMBLY

(1) ITEM NO	(2) SMR CODE	(3) NSN	(4) CAGEC	(5) PART NUMBER	(6) DESCRIPTION AND USABLE ON CODES(UOC)	(7) QTY
GROUP AA ENGINE						
FIG. 7 FAN DRIVE ASSEMBLY						
1	PAOZZ	5306014729328	15434	3928873	BOLT,ASSEMBLED WASH.....	4
2	PFOZZ	2835015070109	15434	3913433	SUPPORT,FAN COMPONE.....	1
3	PAOZZ	5305012805630	15434	3907769	SCREW,CAP,HEXAGON H PART OF P/N 3913433.....	1
4	PAOZZ	5330014812507	15434	3923044	GASKET PART OF P/N 3913433.....	1
5	PAOZZ	5325012847966	15434	3035960	RING,RETAINING PART OF P/N 3913433.	2
6	PFOZA	2835014814207	15434	3913434	SUPPORT,FAN COMPONE PART OF P/N 3913433.....	1
7	PAOZZ	3110012817030	15434	3910739	ROLLER,BEARING PART OF P/N 3913433.	1
8	PFOZZ	2930012811077	15434	3911924	HUB,FAN CLUTCH PART OF P/N 3913433.	1
9	PFOZZ		0B853	3914459	PULLEY GROVE.....	1
10	PAOZZ	5305012805629	15434	3903990	SCREW,CAP,HEXAGON H.....	4

END OF FIGURE

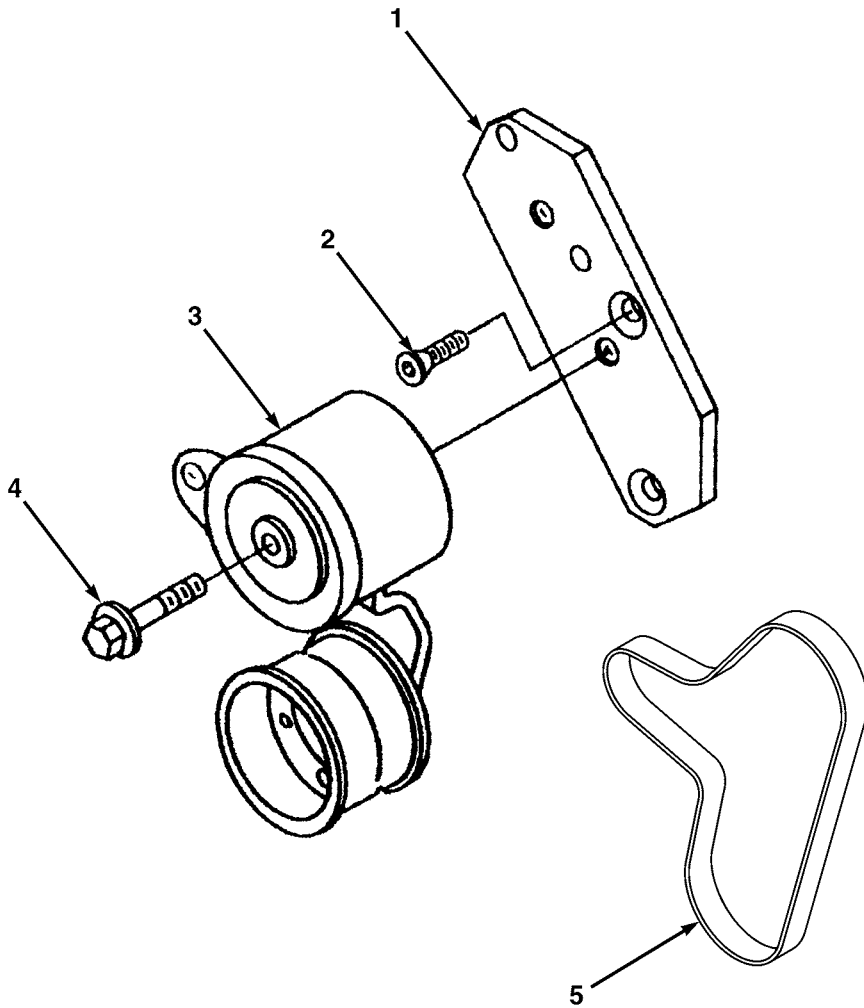

ME0512

FIG. 8 DRIVE BELT TENSIONER

(1) ITEM NO	(2) SMR CODE	(3) NSN	(4) CAGEC	(5) PART NUMBER	(6) DESCRIPTION AND USABLE ON CODES(UOC)	(7) QTY
GROUP AA ENGINE						
FIG. 8 DRIVE BELT TENSIONER						
1	PFOZZ	5340014327351	15434	3919736	BRACKET,MOUNTING.....	1
2	PAOZZ	5305014069457	15434	3925186	SCREW,MACHINE.....	2
3	PFOZZ	3020013412477	15434	3937553	PULLEY,FLAT.....	1
4	PAOZZ	5305012716448	15434	3081346	SCREW,CAP,HEXAGON H.....	1
5	PAOZZ	3030015069169	24161	K080825	BELT,V.....	1

END OF FIGURE

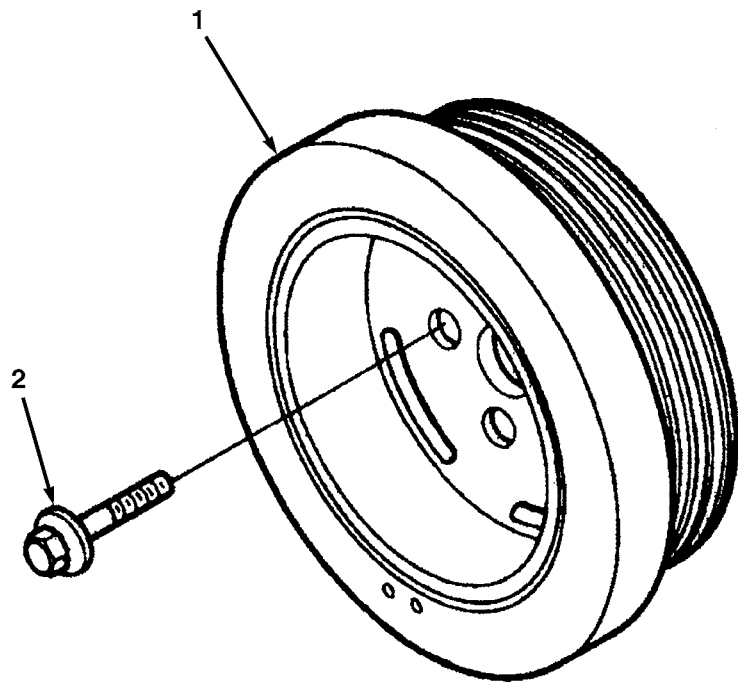

ME0513

FIG. 9 VIBRATION DAMPER

(1) ITEM NO	(2) SMR CODE	(3) NSN	(4) CAGEC	(5) PART NUMBER	(6) DESCRIPTION AND USABLE ON CODES(UOC)	(7) QTY
-------------------	--------------------	------------	--------------	-----------------------	---	------------

GROUP AA ENGINE
FIG. 9 VIBRATION DAMPER

1	PAOZZ	2815013892332	15434	3918999	DAMPENER,VIBRATION,.....	1
2	PAOZZ	5306012374916	15434	3903857	BOLT,MACHINE.....	4

END OF FIGURE

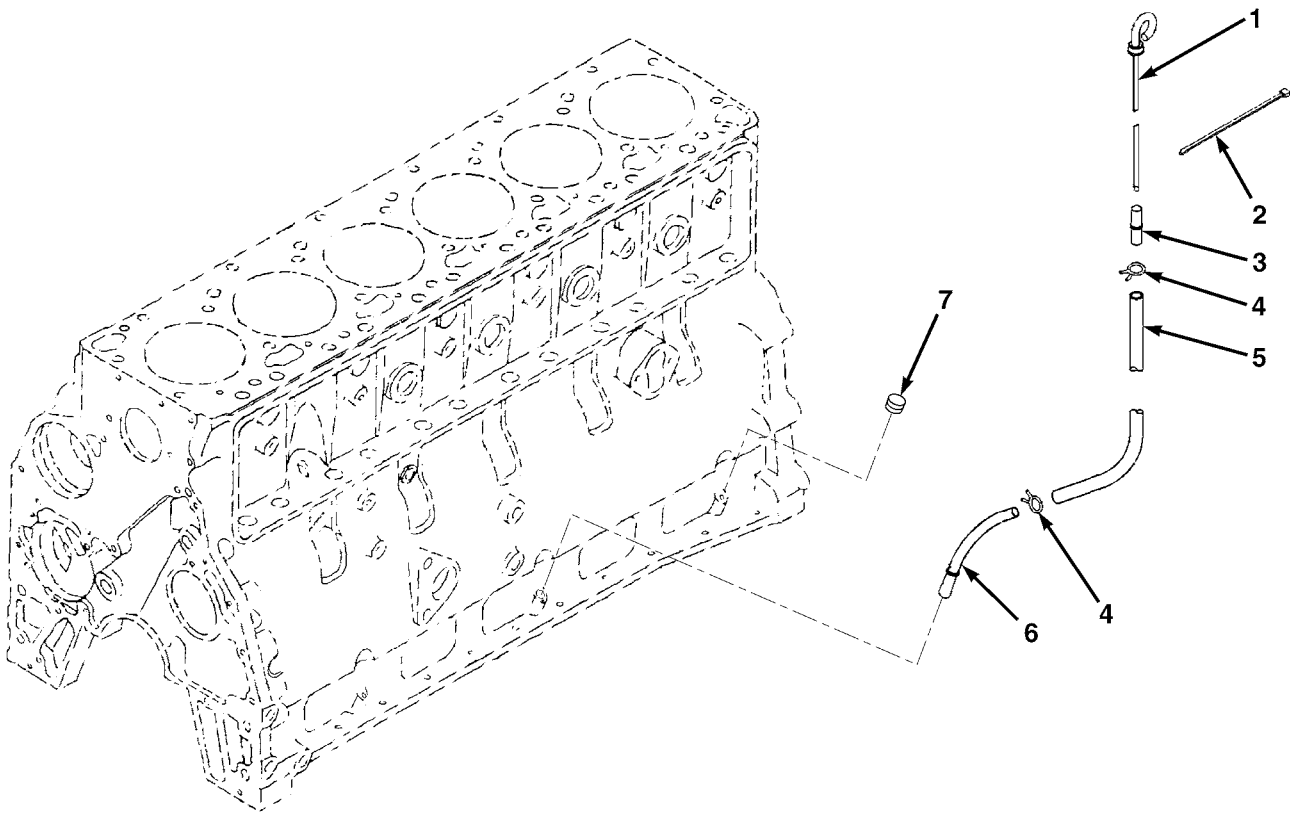

ME0471

FIG. 10 DIPSTICK

(1) ITEM NO	(2) SMR CODE	(3) NSN	(4) CAGEC	(5) PART NUMBER	(6) DESCRIPTION AND USABLE ON CODES(UOC)	(7) QTY
					GROUP AA ENGINE FIG. 10 DIPSTICK	
1	PAOZZ	6680015086653	15434	3915701	GAGE ROD, LIQUID LEV.....	1
2	PAOZZ	5975013250069	15434	3018920	STRAP, TIEDOWN, ELECT.....	1
3	PFOZZ	4710012924318	15434	3905802	TUBE, METALLIC.....	1
4	PAOZZ	4730013177462	7U263	3909395	CLAMP, HOSE.....	2
5	PFOZZ	4720015072291	15434	3910120	TUBE, OIL, GAUGE.....	1
6	PFOZZ	4720015072302	15434	3908308	TUBE, OIL, GAUGE.....	1
7	PAOZZ	5340012398607	15434	3900955	PLUG, EXPANSION.....	3

END OF FIGURE

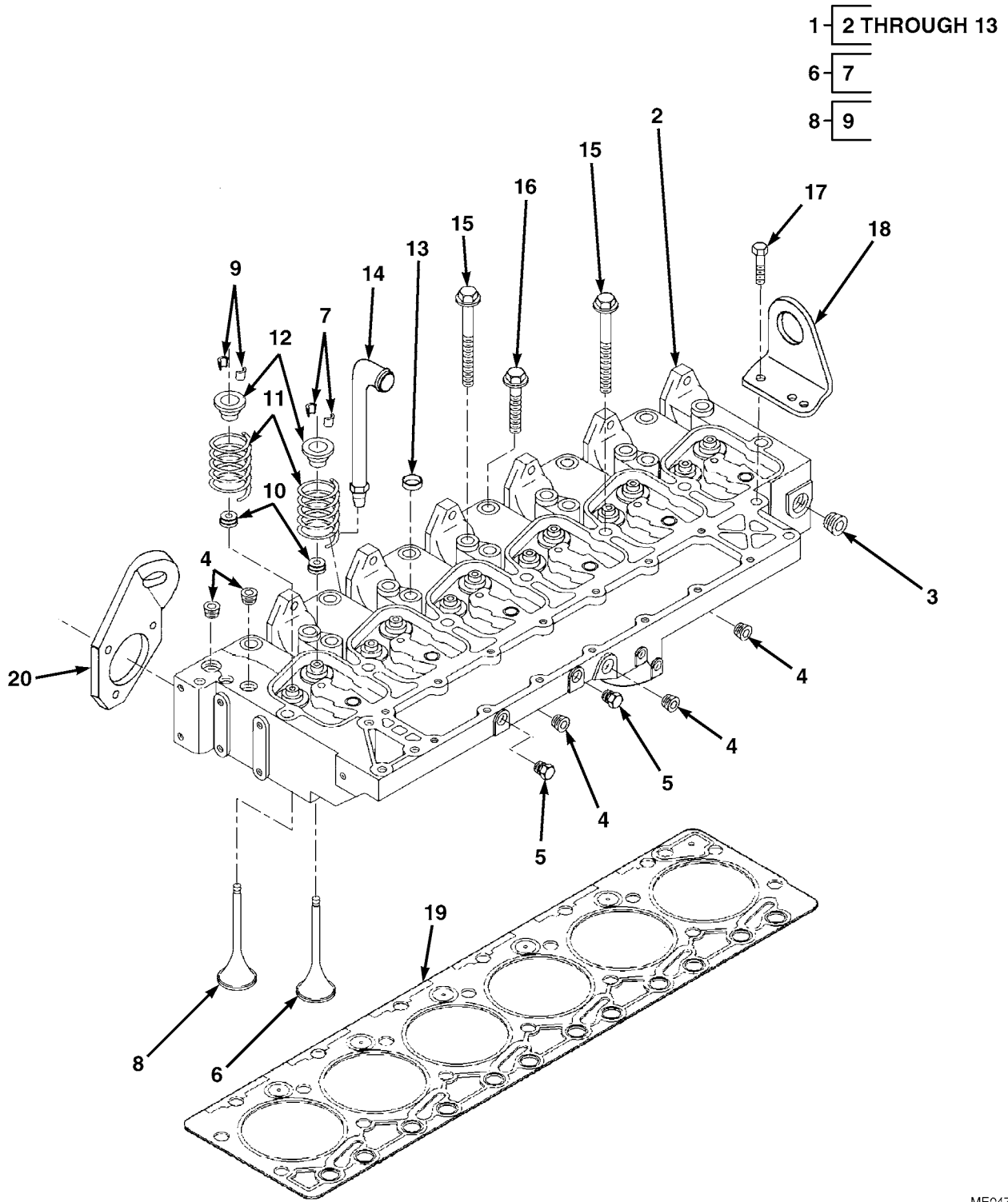

ME0472

FIG. 11 CYLINDER HEAD

(1) ITEM NO	(2) SMR CODE	(3) NSN	(4) CAGEC	(5) PART NUMBER	(6) DESCRIPTION AND USABLE ON CODES(UOC)	(7) QTY
GROUP AA ENGINE						
FIG. 11 CYLINDER HEAD						
1	AHFHH		15434	3930933	CYLINDER HEAD,DIESE.....	1
2	PAHZZ	2815015094847	15434	3934746	.CYLINDER HEAD,DIESE.....	1
3	PAFZZ	4730012147081	15434	3008469	.PLUG,PIPE.....	1
4	PAFZZ	4730992141783	15434	3008468	.PLUG,PIPE.....	5
5	PAFZZ	4730012924386	15434	3906619	.PLUG,PIPE.....	2
6	PAHZZ	2815013409220	15434	3802356	.VALVE,POPPET,ENGINE.....	6
7	PAHZZ	2815011990448	15434	3900250	.COLLET,VALVE PART OF P/N 3802356..	12
8	PAHZZ	2815013409219	15434	3802355	.VALVE,POPPET,ENGINE.....	6
9	PAHZZ	2815011990448	15434	3900250	.COLLET,VALVE PART OF P/N 3802355..	12
10	PAHZZ	5331013891356	15434	3921640	.O-RING.....	12
11	PAHZZ	5360014118376	15434	3926700	.SPRING,HELICAL,COMP.....	12
12	PAHZZ	2815014828566	15434	3935038	.LOCK,VALVE SPRING R.....	12
13	PFHZZ	5340013861802	15434	3922073	.PLUG,EXPANSION.....	4
14	PAHZZ	4710015078839	15434	3926446	TUBE,METALLIC AFTERCOOLER.....	1
15	PAFZZ	5306013408971	15434	3920780	BOLT,MACHINE.....	14
16	PAFZZ	5305013425585	15434	3920779	SCREW,CAP,HEXAGON H.....	6
17	PAFZZ	5305013197218	15434	3910495	SCREW,MACHINE.....	2
18	PPFZZ	5342012621189	15434	3908118	BRACKET,ENGINE ACCE.....	1
19	PAFZZ	5330013798394	15434	3283570	GASKET.....	1
20	PPFZZ	5342011919383	15434	3903757	BRACKET,ENGINE LIFT.....	1

END OF FIGURE

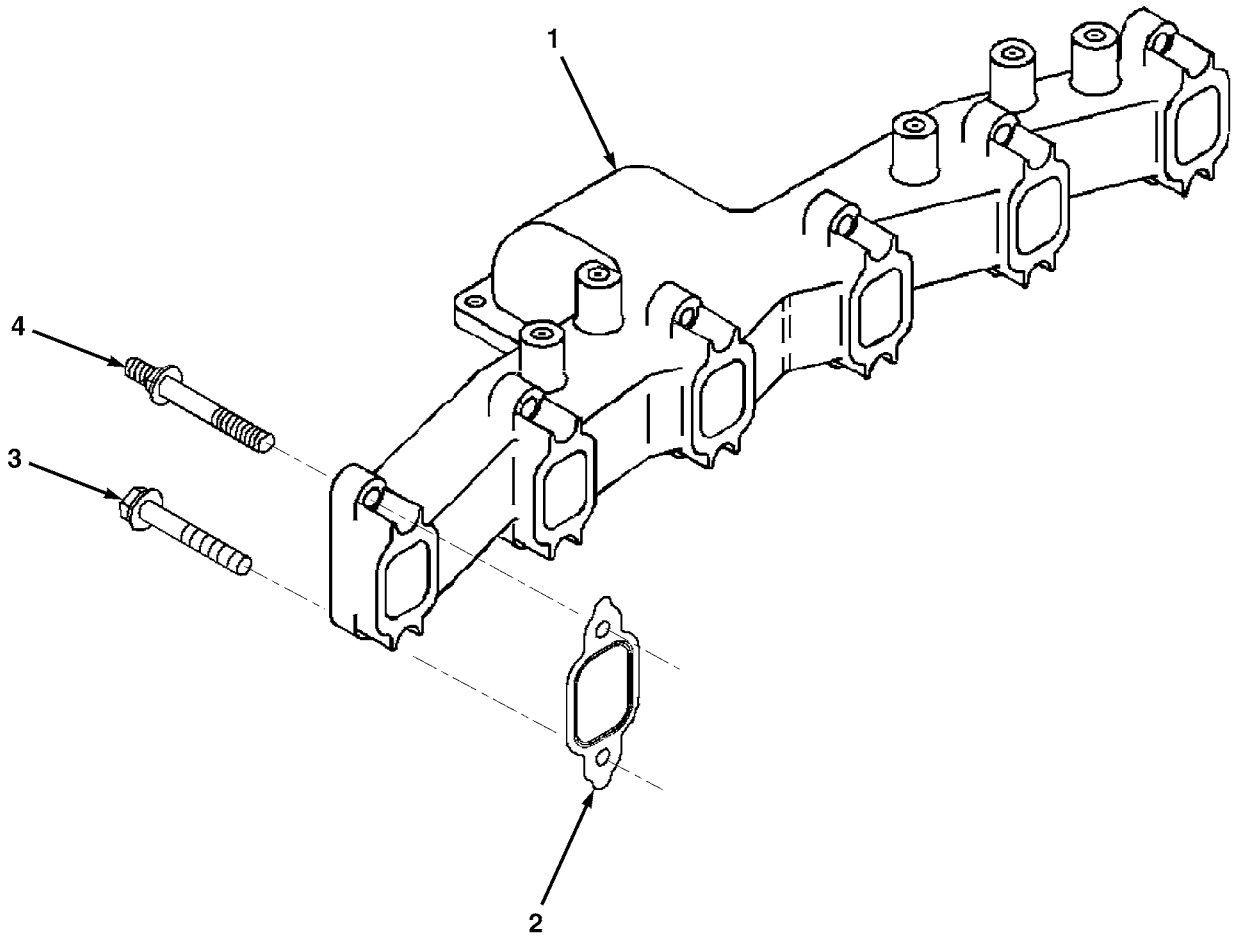

ME0473

FIG. 12 EXHAUST MANIFOLD

(1) ITEM NO	(2) SMR CODE	(3) NSN	(4) CAGEC	(5) PART NUMBER	(6) DESCRIPTION AND USABLE ON CODES(UOC)	(7) QTY
					GROUP AA ENGINE FIG. 12 EXHAUST MANIFOLD	
1	PAOZZ	2815015069978	15434	3906660	MANIFOLD,EXHAUST.....	1
2	PAOZZ	5330012181201	15434	3927154	GASKET.....	6
3	PAOZZ	5307015074178	15434	3930250	STUD,SHOULDERED HEAD CAP.....	2
4	PAOZZ	5305011944522	15434	3901448	SCREW,CAP,HEXAGON H.....	10

END OF FIGURE

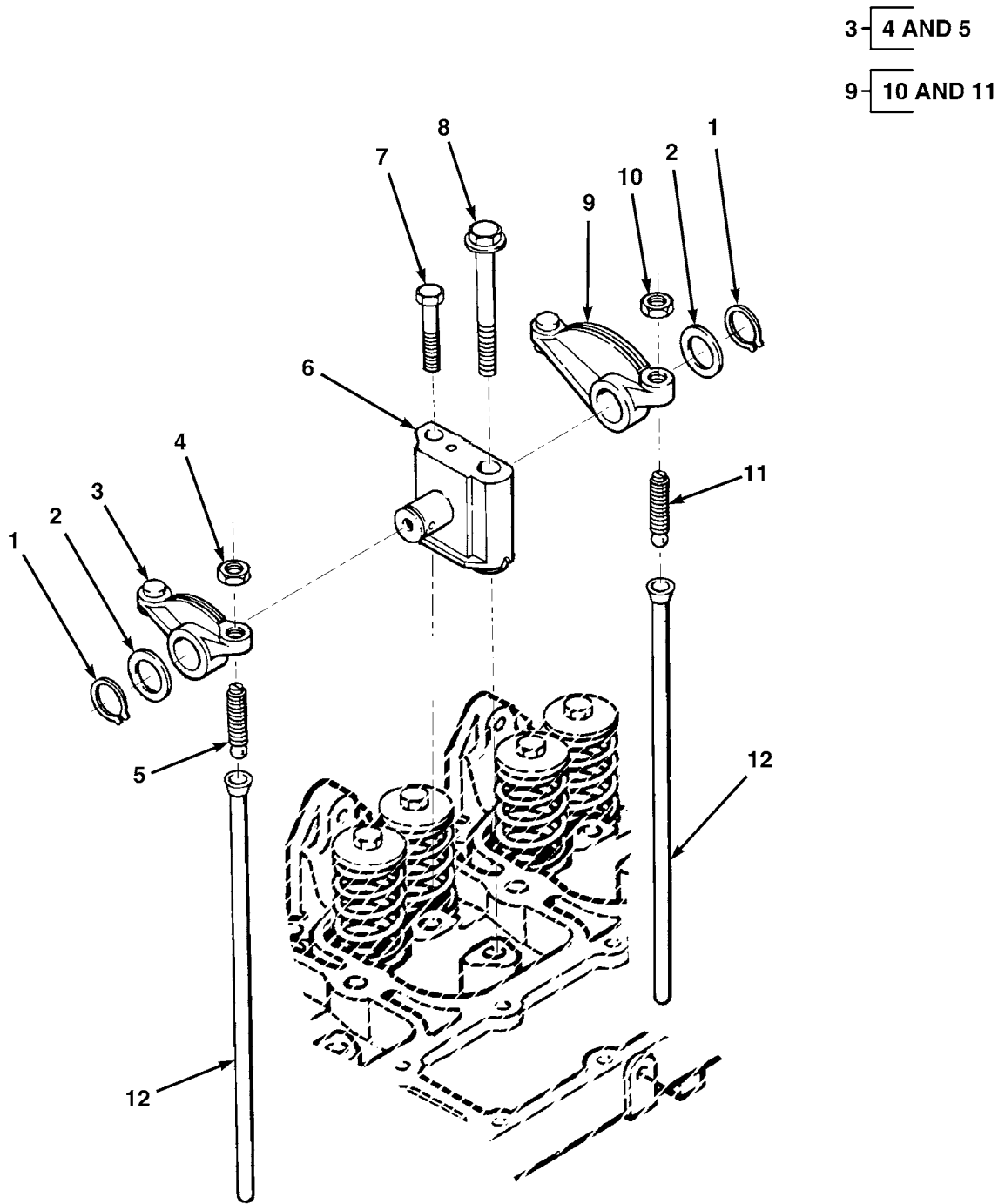
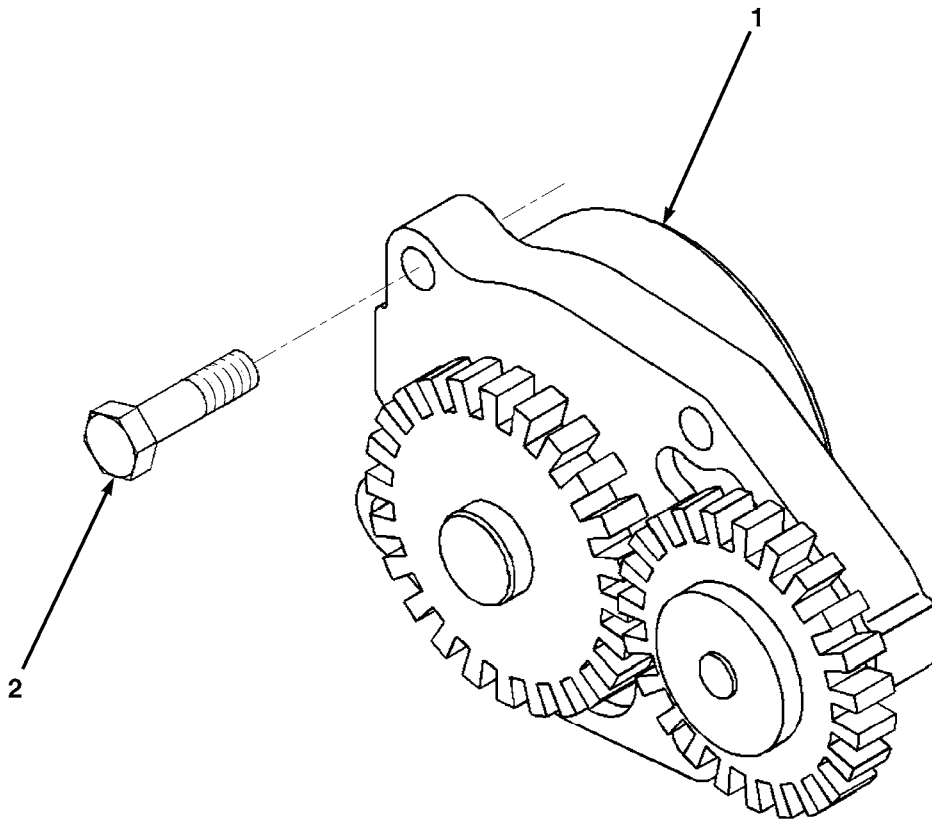

FIG. 13 ROCKER ARMS

ME0474

(1) ITEM NO	(2) SMR CODE	(3) NSN	(4) CAGEC	(5) PART NUMBER	(6) DESCRIPTION AND USABLE ON CODES(UOC)	(7) QTY
GROUP AA ENGINE						
FIG. 13 ROCKER ARMS						
1	PAFZZ	5325001749885	96906	MS16624-3075	RING,RETAINING.....	12
2	PAFZZ	5310012023054	15434	3900245	WASHER,FLAT.....	12
3	PAFZZ	3040012979113	15434	3910811	BRACKET,EYE,NONROTA.....	6
4	PAFZZ	5310014406752	15434	3927692	NUT,PLAIN,HEXAGON PART OF P/N 3910811.....	6
5	PAFZZ	2815014818423	15434	3934086	SCREW,ADJUSTING,VAL PART OF P/N 3910811.....	6
6	PAFZZ	2815014382910	15434	3922488	SUPPORT,ROCKER LEVE.....	6
7	PAFZZ	5305011912140	15434	3901221	SCREW,CAP HEXAGON.....	6
8	PAFZZ	5305013408393	15434	3920781	SCREW,CAP,HEXAGON H.....	6
9	PAFZZ	2815013070096	15434	3910810	ROCKER ARM,ENGINE POPPET VALVE.....	6
10	PAFZZ	5310014406752	15434	3927692	NUT,PLAIN,HEXAGON PART OF P/N 3910810.....	6
11	PAFZZ	2815014818423	15434	3934086	SCREW,ADJUSTING,VAL PART OF P/N 3910810.....	6
12	PAFZZ	2815011943884	15434	3923262	PUSH ROD,ENGINE POPPET VALVE.....	12

END OF FIGURE



ME0475

FIG. 14 OIL PUMP

(1) ITEM NO	(2) SMR CODE	(3) NSN	(4) CAGEC	(5) PART NUMBER	(6) DESCRIPTION AND USABLE ON CODES(UOC)	(7) QTY
					GROUP AA ENGINE FIG. 14 OIL PUMP	
1	PAFZZ	2815013424080	15434	3937404	OIL PUMP ASSEMBLY,E.....	1
2	PAFZZ	5305012077447	15434	3900677	SCREW,CAP,HEXAGON H.....	4

END OF FIGURE

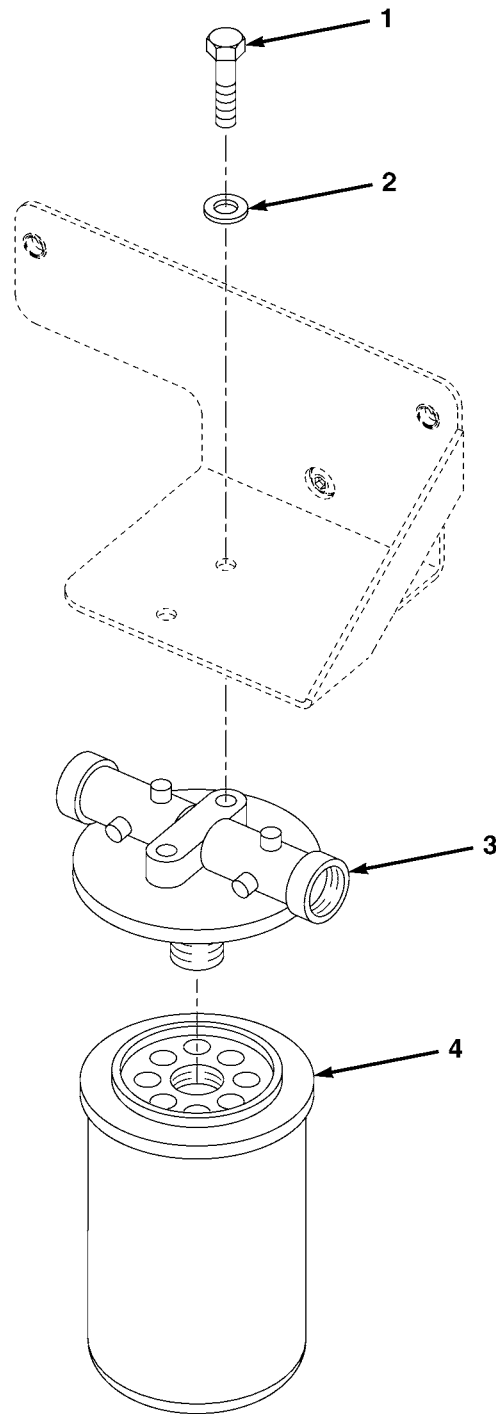

ME0509

FIG. 15 OIL FILTER

(1) ITEM NO	(2) SMR CODE	(3) NSN	(4) CAGEC	(5) PART NUMBER	(6) DESCRIPTION AND USABLE ON CODES(UOC)	(7) QTY
					GROUP AA ENGINE FIG. 15 OIL FILTER	
1	PAOZZ	5306661510722	Z0655	LT1130	BOLT,MACHINE.....	2
2	PAOZZ	5310661510977	Z0655	91042	WASHER,SPRING TENSI M6.....	2
3	PFOZZ		15434	3923357	HEAD,FLUID FILTER.....	1
4	PAOZZ	2910014905740	0B8S3	3937145	FILTER ELEMENT,FLUI.....	1

END OF FIGURE

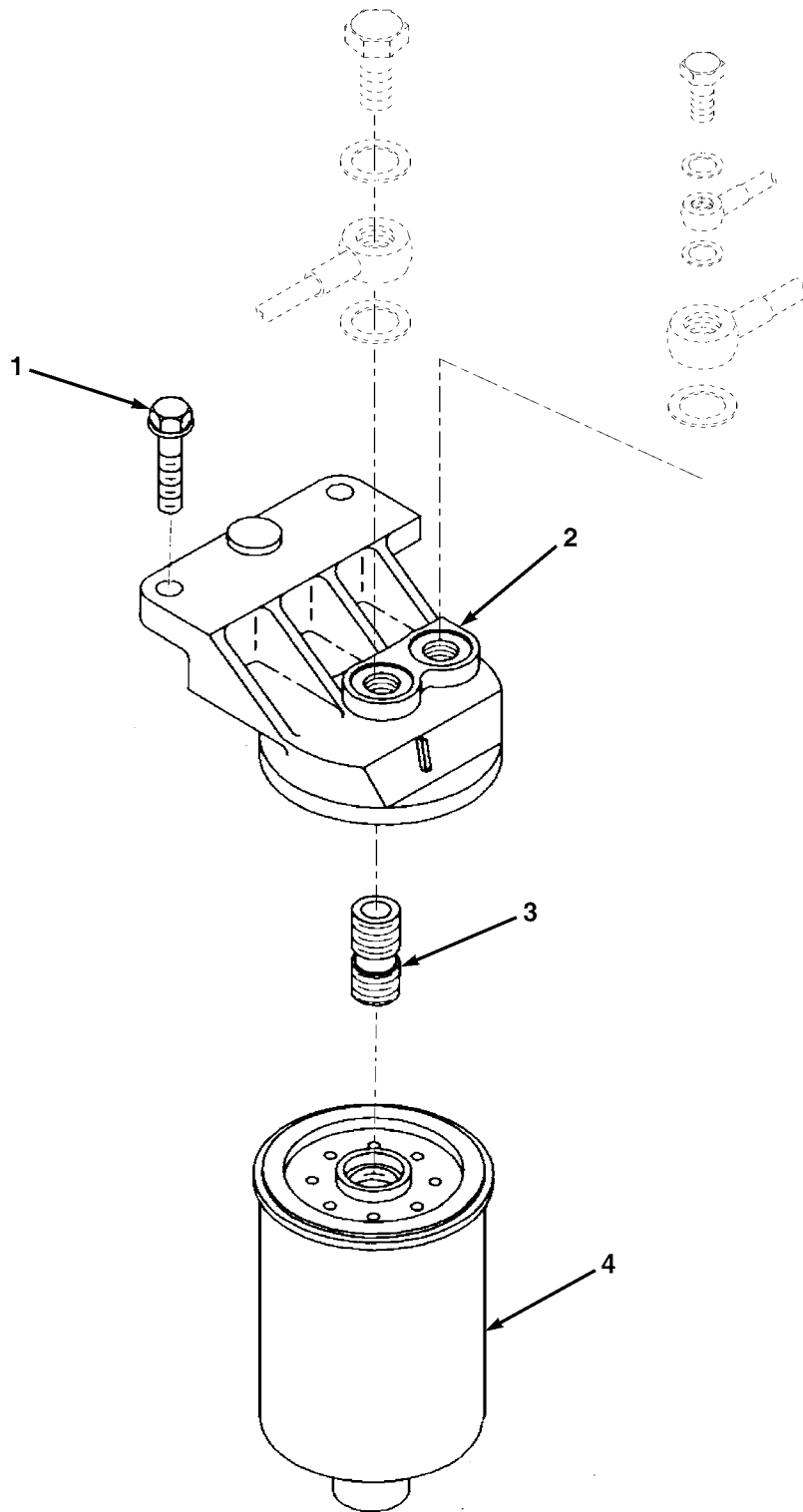

ME0476

FIG. 16 SECONDARY FUEL FILTER

(1) ITEM NO	(2) SMR CODE	(3) NSN	(4) CAGEC	(5) PART NUMBER	(6) DESCRIPTION AND USABLE ON CODES(UOC)	(7) QTY
GROUP AA ENGINE						
FIG. 16 SECONDARY FUEL FILTER						
1	PAOZZ	5305012397202	15434	3900632	SCREW,CAP,HEXAGON H.....	2
2	PFOZZ	2910014409883	15434	3930969	FILTER,FLUID.....	1
3	PAOZZ	4730014329904	15434	3925954	ADAPTER,FILTER HEAD.....	1
4	PAOZA	4930014710654	15434	3931062	SEPARATOR,WATER LIQUID FUEL.....	1

END OF FIGURE

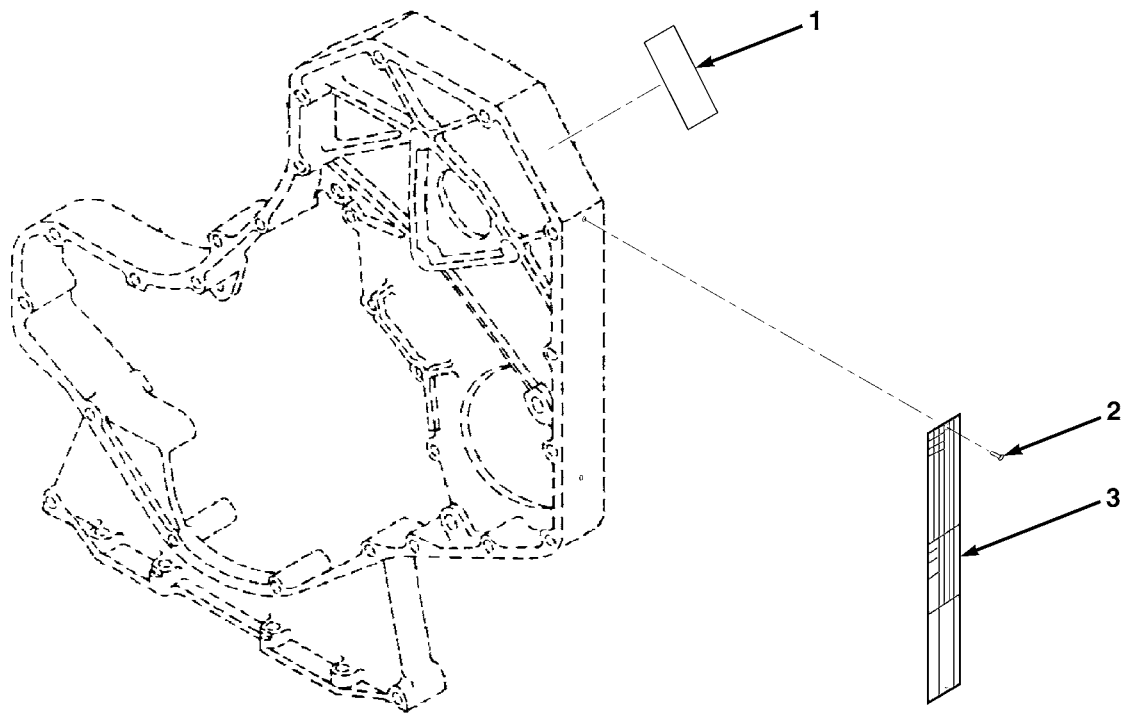

ME0477

FIG. 17 DATA PLATES

(1) ITEM NO	(2) SMR CODE	(3) NSN	(4) CAGEC	(5) PART NUMBER	(6) DESCRIPTION AND USABLE ON CODES(UOC)	(7) QTY
					GROUP AA ENGINE FIG. 17 DATA PLATES	
1	PFOZZ	7690015091294	15434	3936912	DECAL.....	1
2	PFOZZ	5305012760859	15434	3908612	SCREW,DRIVE.....	2
3	PFOZZ	9905015091743	15434	3284906	PLATE,IDENTIFICATIO.....	1

END OF FIGURE

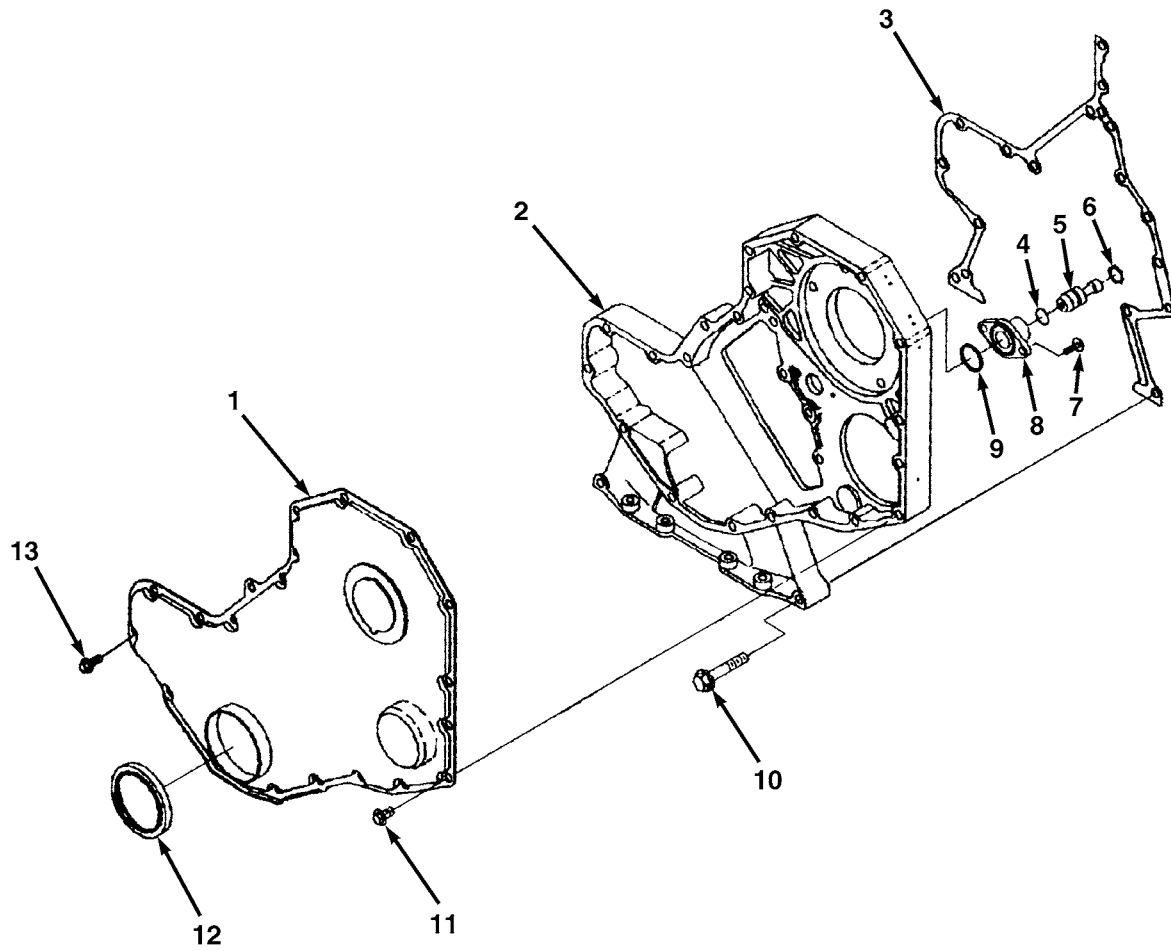

ME0510

FIG. 18 FRONT GEAR COVER

(1) ITEM NO	(2) SMR CODE	(3) NSN	(4) CAGEC	(5) PART NUMBER	(6) DESCRIPTION AND USABLE ON CODES(UOC)	(7) QTY
					GROUP AA ENGINE FIG. 18 FRONT GEAR COVER	
1	PFFZZ	5340014956561	0B8S3	3935582	COVER,ACCESS.....	1
2	PFHZZ	3040015070796	15434	3936256	HOUSING,MECHANICAL.....	1
3	PAHZZ	5330014537142	15434	3938156	GASKET.....	1
4	PAHZZ	5330012916537	12361	3903927	PACKING,PREFORMED.....	1
5	PAHZZ	3040011891760	15434	3903924	SHAFT, SHOULDERED.....	1
6	PAHZZ	5325005981297	15434	3904849	RING,RETAINING.....	1
7	PAHZZ	5305012632708	10988	J907998	SCREW,MACHINE.....	2
8	PFHZZ	5342012750384	15434	3919683	HOUSNG,TIMING PIN.....	1
9	PAHZZ	5330012636179	15434	391577200	GASKET.....	1
10	PAHZZ	5306012371166	15434	3900633	BOLT,MACHINE.....	11
11	PAFZZ	5305014431809	15434	3924962	SCREW,CAP,HEXAGON H.....	11
12	PAFZZ	5330011914513	15434	3904353	SEAL.....	1
13	PAFZZ	5305014672825	15434	3926846	SCREW,CAP,HEXAGON H.....	5

END OF FIGURE

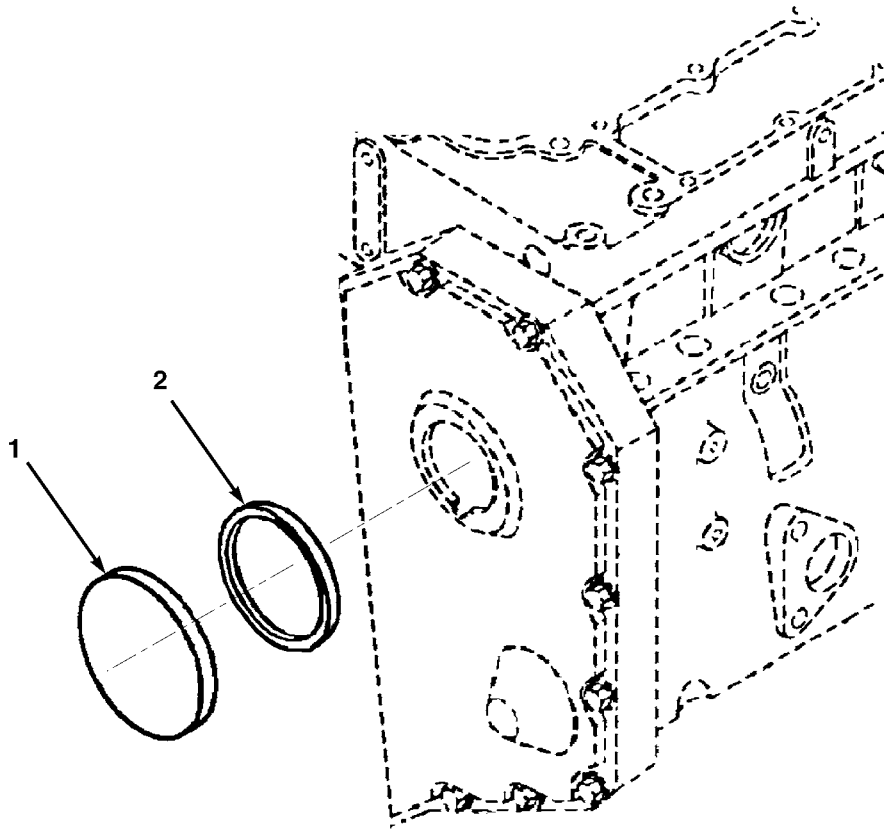

ME0478

FIG. 19 MECHANICAL TACHOMETER DRIVE COVER

(1) ITEM NO	(2) SMR CODE	(3) NSN	(4) CAGEC	(5) PART NUMBER	(6) DESCRIPTION AND USABLE ON CODES(UOC)	(7) QTY
					GROUP AA ENGINE FIG. 19 MECHANICAL TACHOMETER DRIVE COVER	
1	PFOZZ	2815011990446	15434	3903463	CAP,FRONT COVER.....	1
2	PAOZZ	5330011918047	15434	3903475	GASKET.....	1

END OF FIGURE

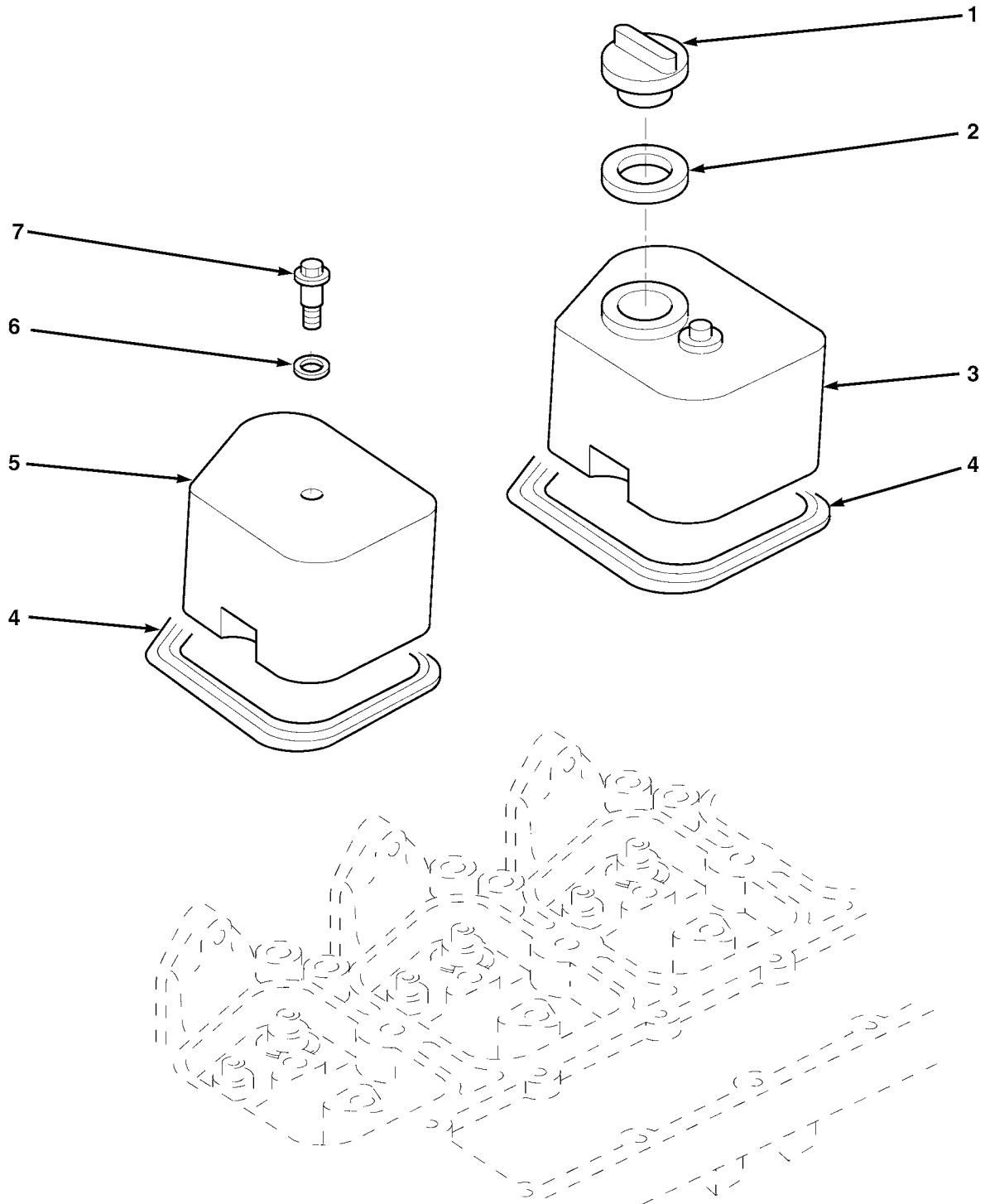

ME0479

FIG. 20 VALVE COVERS

(1) ITEM NO	(2) SMR CODE	(3) NSN	(4) CAGEC	(5) PART NUMBER	(6) DESCRIPTION AND USABLE ON CODES(UOC)	(7) QTY
GROUP AA ENGINE						
FIG. 20 VALVE COVERS						
1	PAOZZ	2590011896590	15434	3901895	CAP,FILLER OPENING.....	1
2	PAOZZ	5330011996159	15434	3936876	SEAL,PLAIN.....	1
3	PFOZZ	5340014753490	15434	3928405	COVER,ACCESS.....	1
4	PAOZZ	5330014537148	15434	3929795	GASKET.....	6
5	PFOZZ	5340014552947	15434	3928404	COVER,ACCESS.....	5
6	PAOZZ	5330014486910	15434	3925449	GASKET.....	6
7	PAOZZ	5305012668569	15434	3907049	SCREW,CAP,HEXAGON H.....	6

END OF FIGURE

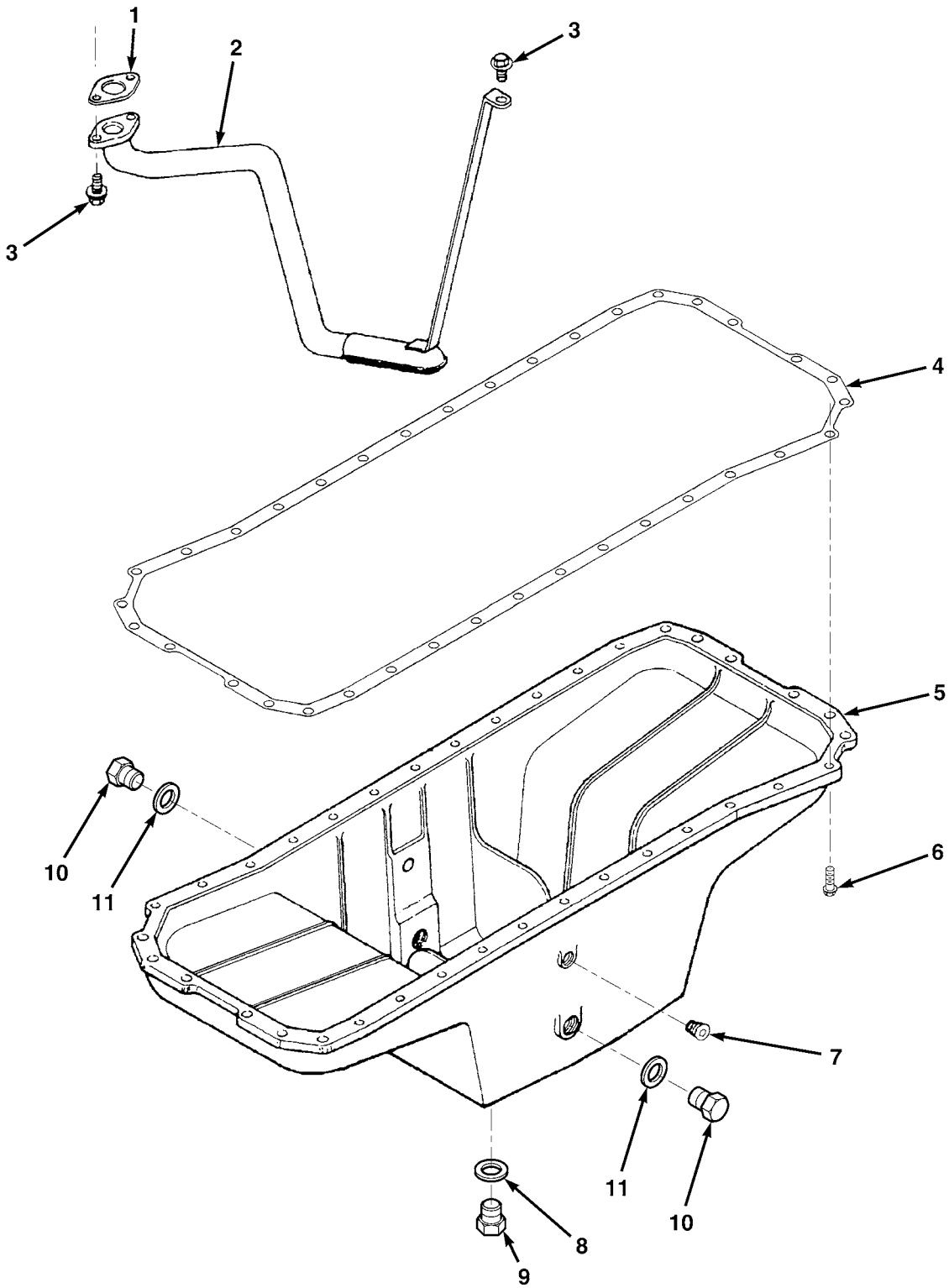

ME0480

FIG. 21 OIL PAN, GASKET AND SUCTION TUBE

(1) ITEM NO	(2) SMR CODE	(3) NSN	(4) CAGEC	(5) PART NUMBER	(6) DESCRIPTION AND USABLE ON CODES(UOC)	(7) QTY
GROUP AA ENGINE						
FIG. 21 OIL PAN, GASKET AND SUCTION						
TUBE						
1	PAFZZ	5330014537145	15434	3938157	GASKET.....	1
2	PFFZZ	4710015078010	15434	3920179	TUBE ASSEMBLY,METAL.....	1
3	PAFZZ	5305012668568	10988	J907860	SETSCREW.....	3
4	PAFZZ	5330015088106	0B8S3	3959052	GASKET.....	1
5	PAFZZ	2815015069981	15434	3924153	PAN,OIL.....	1
6	PAFZZ	5305011934506	15434	3900631	SCREW,CAP,HEXAGON H.....	36
7	PAFZZ	4730011615115	15434	3013786	PLUG,PIPE.....	2
8	PAOZZ	5310013815774	15434	3920773	WASHER,FLAT.....	1
9	PAOZZ	5365014126322	15434	3924147	PLUG,MACHINE THREAD.....	1
10	PAOZZ	5365014126321	15434	3924148	PLUG,MACHINE THREAD.....	2
11	PAOZZ	5310012090508	15434	3902425	WASHER,FLAT.....	2

END OF FIGURE

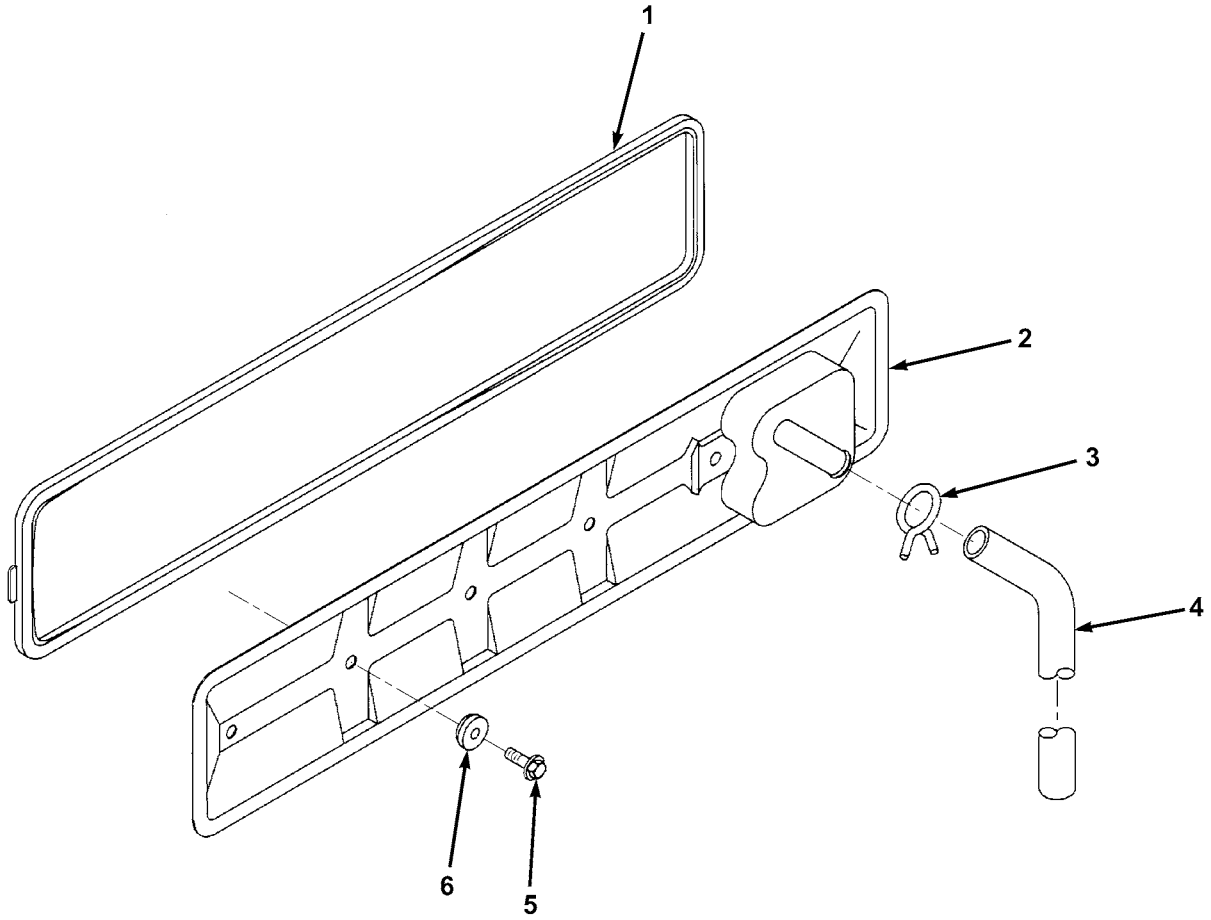

ME0481

FIG. 22 CAM FOLLOWER COVER

(1) ITEM NO	(2) SMR CODE	(3) NSN	(4) CAGEC	(5) PART NUMBER	(6) DESCRIPTION AND USABLE ON CODES(UOC)	(7) QTY
					GROUP AA ENGINE FIG. 22 CAM FOLLOWER COVER	
1	PAFZZ	5330014927606	15434	3284623	GASKET.....	1
2	PAFZZ	2815014819188	15434	3927913	COVER,ENGINE POPPET.....	1
3	PAOZZ	4730012383942	10988	J904230	CLAMP,HOSE.....	1
4	PAOZZ	4720012979143	15434	3918614	HOSE,PREFORMED.....	1
5	PAFZZ	5305012374915	15434	3900629	SCREW,CAP,HEXAGON H.....	4
6	PAFZZ	5330014506038	15434	3928759	PACKING,PREFORMED.....	4

END OF FIGURE

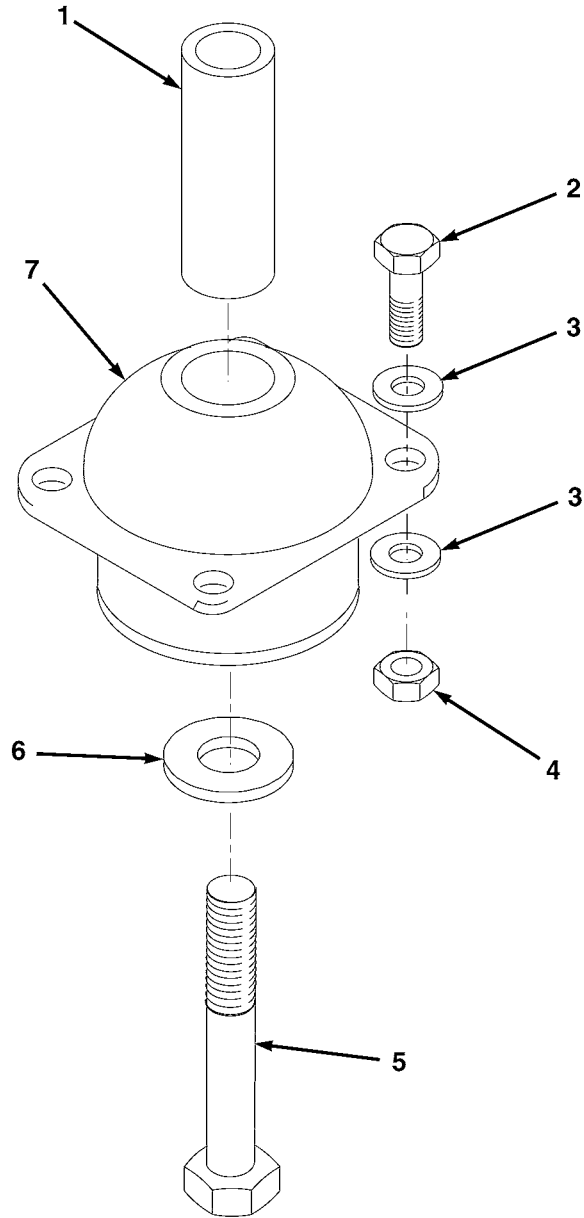
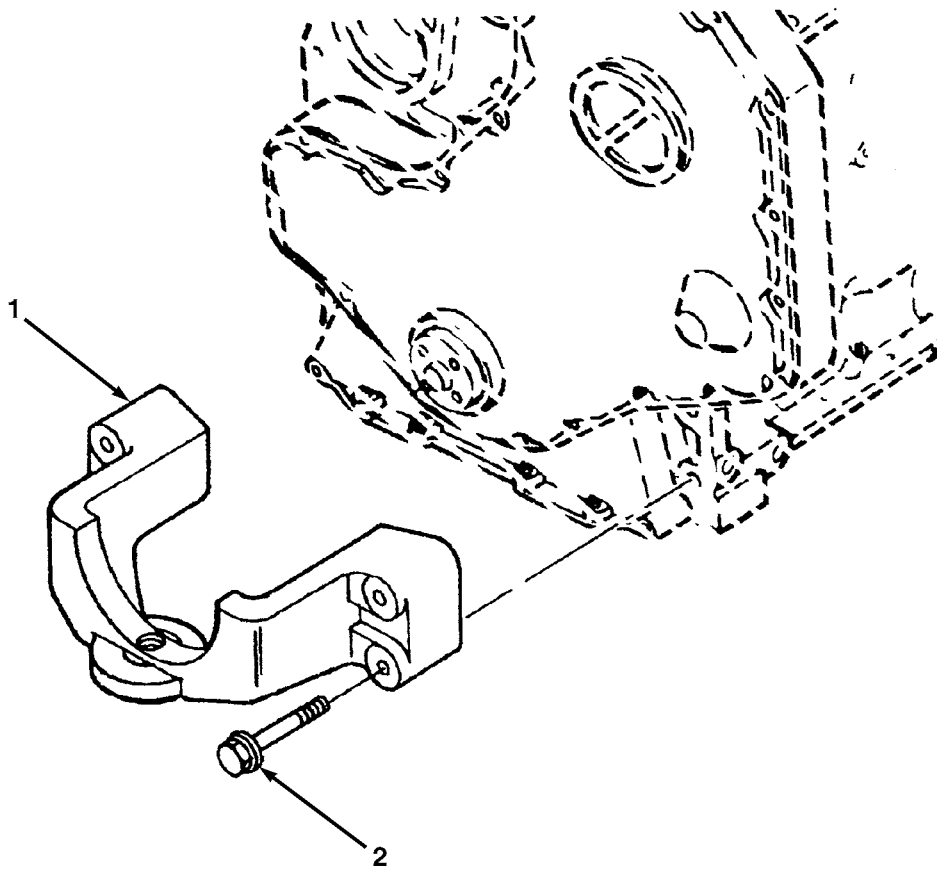

FIG. 23 ENGINE MOUNT

(1) ITEM NO	(2) SMR CODE	(3) NSN	(4) CAGEC	(5) PART NUMBER	(6) DESCRIPTION AND USABLE ON CODES(UOC)	(7) QTY
GROUP AA ENGINE						
FIG. 23 ENGINE MOUNT						
1	PAOZZ	5365661515804	Z0655	LTA-A08-007-001	SPACER,SLEEVE ENGINE MOUNT.....	1
2	PAOZZ	5306661507812	Z8U28	11305	BOLT,MACHINE M12X40.....	4
3	PAOZZ	5310661507779	Z8U28	91025	WASHER,FLAT M12.....	8
4	PAOZZ	5310661507823	Z0655	90265	NUT,SELF-LOCKING,HE M12.....	4
5	PAOZZ	5306661507784	Z0655	10411	BOLT,MACHINE M16X100.....	1
6	PAOZZ	5310661507800	Z0655	91026	WASHER,FLAT M16.....	1
7	PAOZZ	5340661515833	Z1029	J-21100-11	BRACKET,MOUNTING.....	1

END OF FIGURE



ME0511

FIG. 24 FRONT ENGINE SUPPORT

(1) ITEM NO	(2) SMR CODE	(3) NSN	(4) CAGEC	(5) PART NUMBER	(6) DESCRIPTION AND USABLE ON CODES(UOC)	(7) QTY
					GROUP AA ENGINE FIG. 24 FRONT ENGINE SUPPORT	
1	PFOZZ	2510015080468	15434	3918996	BRACKET,ENGINE MOUN.....	1
2	PAOZZ	5305012810550	15434	3902451	SCREW,CAP,HEXAGON H.....	4

END OF FIGURE

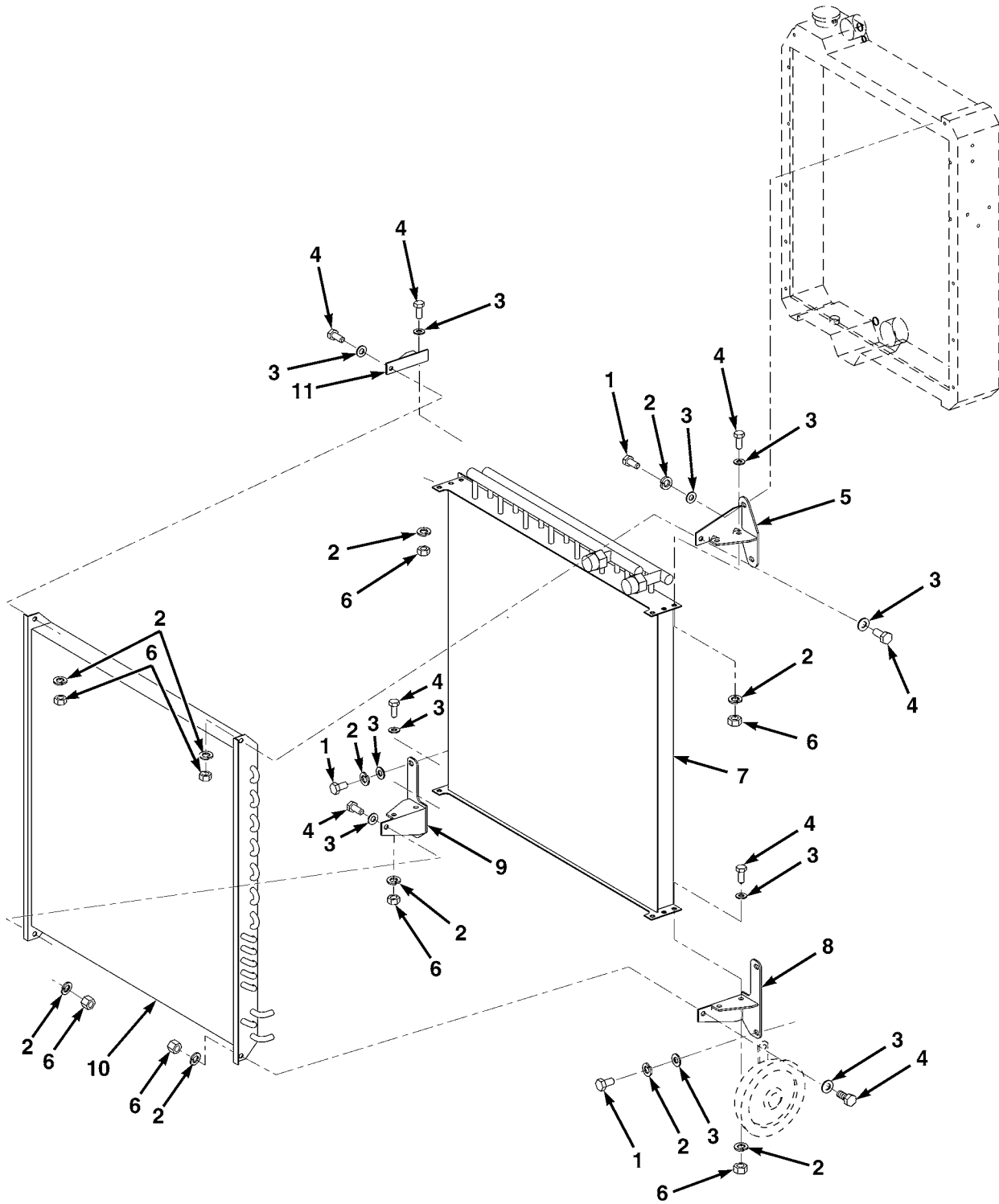

ME0663

FIG. 25 RADIATOR, HYDRAULIC OIL COOLER, AIR CONDITIONER CONDENSER AND HOSES
(SHEET 1 OF 3)

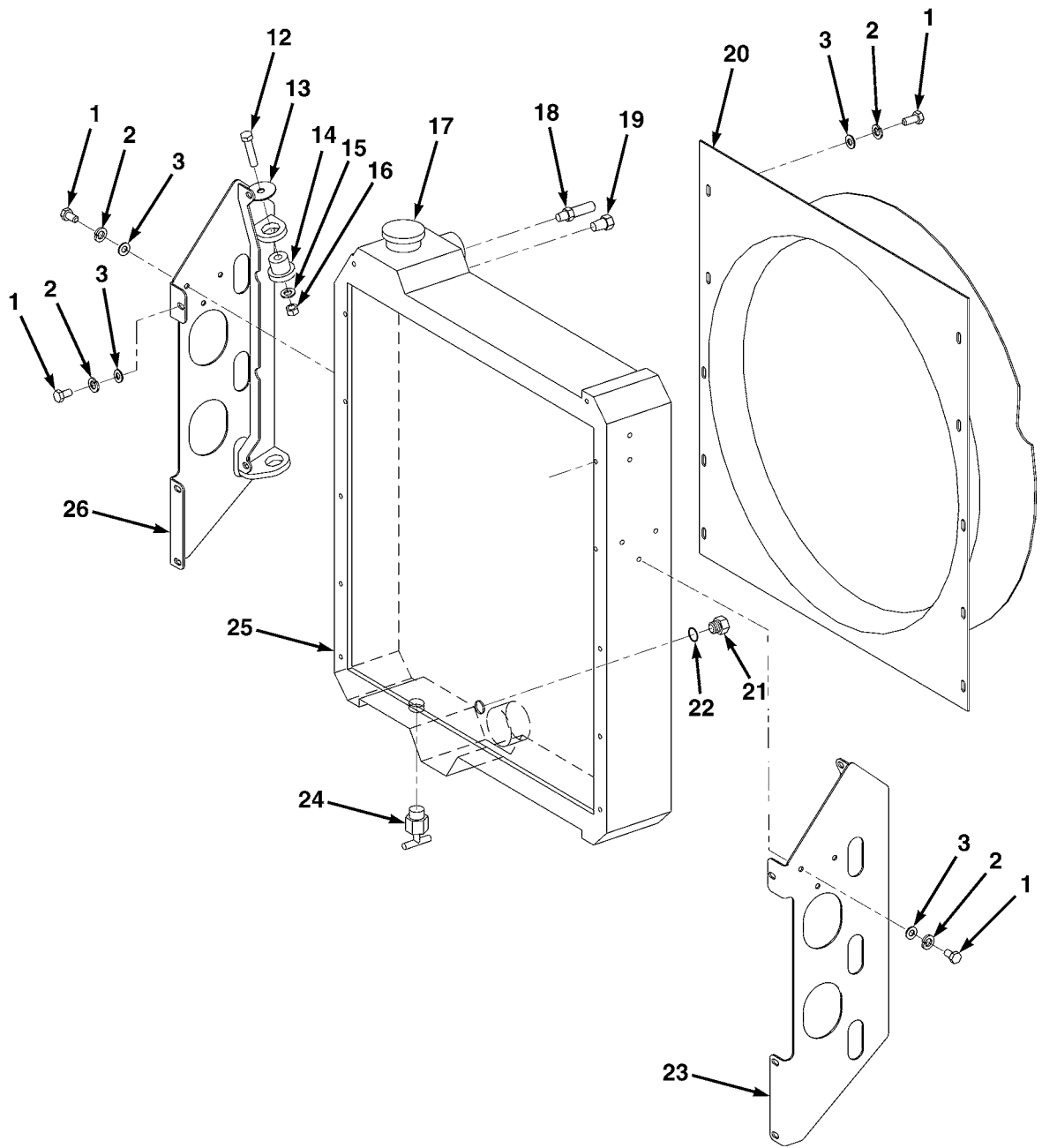
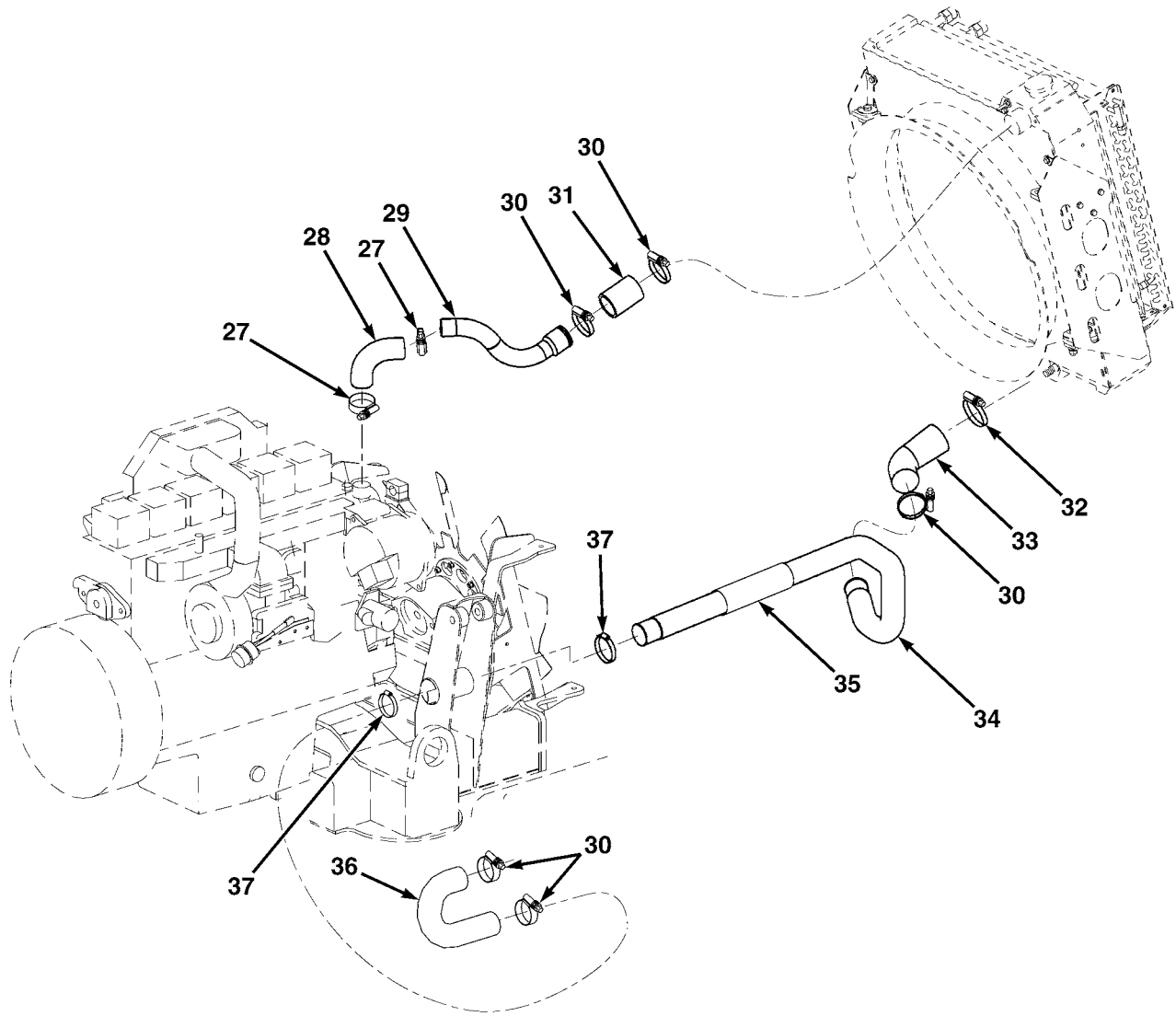

FIG. 25 RADIATOR, HYDRAULIC OIL COOLER, AIR CONDITIONER CONDENSER AND HOSES (SHEET 2 OF 3)

ME0662



ME0664

FIG. 25 RADIATOR, HYDRAULIC OIL COOLER, AIR CONDITIONER CONDENSER AND HOSES
(SHEET 3 OF 3)

(1) ITEM NO	(2) SMR CODE	(3) NSN	(4) CAGEC	(5) PART NUMBER	(6) DESCRIPTION AND USABLE ON CODES(UOC)	(7) QTY
GROUP AB COOLING SYSTEM						
FIG. 25 RADIATOR, HYDRAULIC OIL						
COOLER, AIR CONDITIONER						
CONDENSER AND HOSES						
1	PAOZZ	5305661510998	Z0655	10101	SCREW,CAP,HEXAGON H M8X16.....	26
2	PAOZZ	5310661507830	Z0655	91043	WASHER,SPRING TENSI M8.....	61
3	PAOZZ	5310661507274	Z0655	91003	WASHER,FLAT M8.....	48
4	PAOZZ	5306661507836	Z0655	10102	BOLT,MACHINE M8X20.....	12
5	PFOZZ	5340661507848	Z0655	LTA-A10-003-001	BRACKET,MULTIPLE AN.....	1
6	PAOZZ	5310661507814	Z0655	90241	NUT,SELF-LOCKING,HE M8.....	12
7	PAOZZ	2930014738755	10988	181582A2	COOLER,LUBRICATING HYDRAULIC OIL...	1
8	PFOZZ	5340661507849	Z0655	LTA-A10-004-001	BRACKET,MULTIPLE AN.....	1
9	PFOZZ	5340661507852	Z0655	LTA-A10-005-001	BRACKET,MULTIPLE AN.....	1
10	PAFZZ	4120661482850	Z0655	LTA10042	CONDENSOR,AIR CONDI.....	1
11	PFOZZ	5340661507834	Z0655	LTA-A10-024-001	BRACKET,ANGLE.....	1
12	PAOZZ	5306661507842	Z0655	10308	BOLT,MACHINE M12X60.....	4
13	PAOZZ	5310661511386	Z0655	91077	WASHER,FLAT.....	4
14	PAOZZ	5340661476142	Z0655	LTA10039	MOUNT,RESILIENT,GEN.....	4
15	PAOZZ	5310661507779	Z0655	91005	WASHER,FLAT M12.....	4
16	PAOZZ	5310661507823	Z0655	90265	NUT,SELF-LOCKING,HE M12.....	4
17	PAOZZ	2930012942985	10988	A170241	CAP,FILLER OPENING.....	1
18	PAOZZ	4730661507864	Z0655	LTA10071	ADAPTER,STRAIGHT,PI.....	1
19	PAOZZ	4730000892515	21450	444618	PLUG,PIPE.....	1
20	PAOZZ		10988	233701A1	SHROUD, FAN RADIATO.....	1
21	PAOZZ	4730661507873	Z0662	S97-12	PLUG,3/4 IN UN.....	1
22	PAOZZ	4730661507858	Z0662	RO-UN12	O-RING PART OF P/N S97-12.....	1
23	PFOZZ	5340661507846	Z0655	LTA-A10-018-001	BRACKET,MULTIPLE AN.....	1
24	PAOZZ	4820661510656	Z0655	LTA10073	COCK,DRAIN.....	1
25	PAOZZ	2930014738761	10988	232545A1	RADIATOR,ENGINE COO.....	1
26	PFOZZ	5340661507845	Z0655	LTA-A10-022-001	BRACKET,MULTIPLE AN.....	1
27	PAOZZ	4730661507791	7Z588	CT9428	CLAMP,HOSE 1 5/16 IN TO 2 1/4 IN (33MM TO 57MM).....	2
28	PAOZZ	4720661460122	Z0655	LTA-V10-001-001	HOSE,PREFORMED TOP.....	1
29	PAOZZ	4720661456884	Z0655	LTA-A10-026-001/ S	HOSE,NONMETALLIC TOP.....	1
30	PAOZZ	4730661507789	7Z588	CT9440	CLAMP,HOSE 2 1/16 IN TO 3 IN (52MM TO 76MM).....	5
31	PAOZZ	4720661460123	Z0655	LTA-V10-002-001	HOSE,NONMETALLIC TOP.....	1
32	PAOZZ	4730661507787	7Z588	CT9448	CLAMP,HOSE 2 9/16 IN TO 3 1/2 IN (65MM TO 89MM).....	1
33	PAOZZ	4720661476137	Z0655	LTA-V10-004-001	HOSE,NONMETALLIC BOTTOM.....	1
34	PAOZZ	4720661456885	Z0655	LTA-A10-035-001/ S	HOSE,NONMETALLIC.....	1
35	PAOZZ	9320661515787	Z0655	LTA05114	RUBBER ROUND SECTIO.....	1
36	PAOZZ	4720661476138	Z0655	LTA-H09-004-001	HOSE,PREFORMED.....	1
37	PAOZZ	4730661507789	Z1K48	MPC3P	CLAMP,HOSE 52MM TO 70MM.....	2

END OF FIGURE

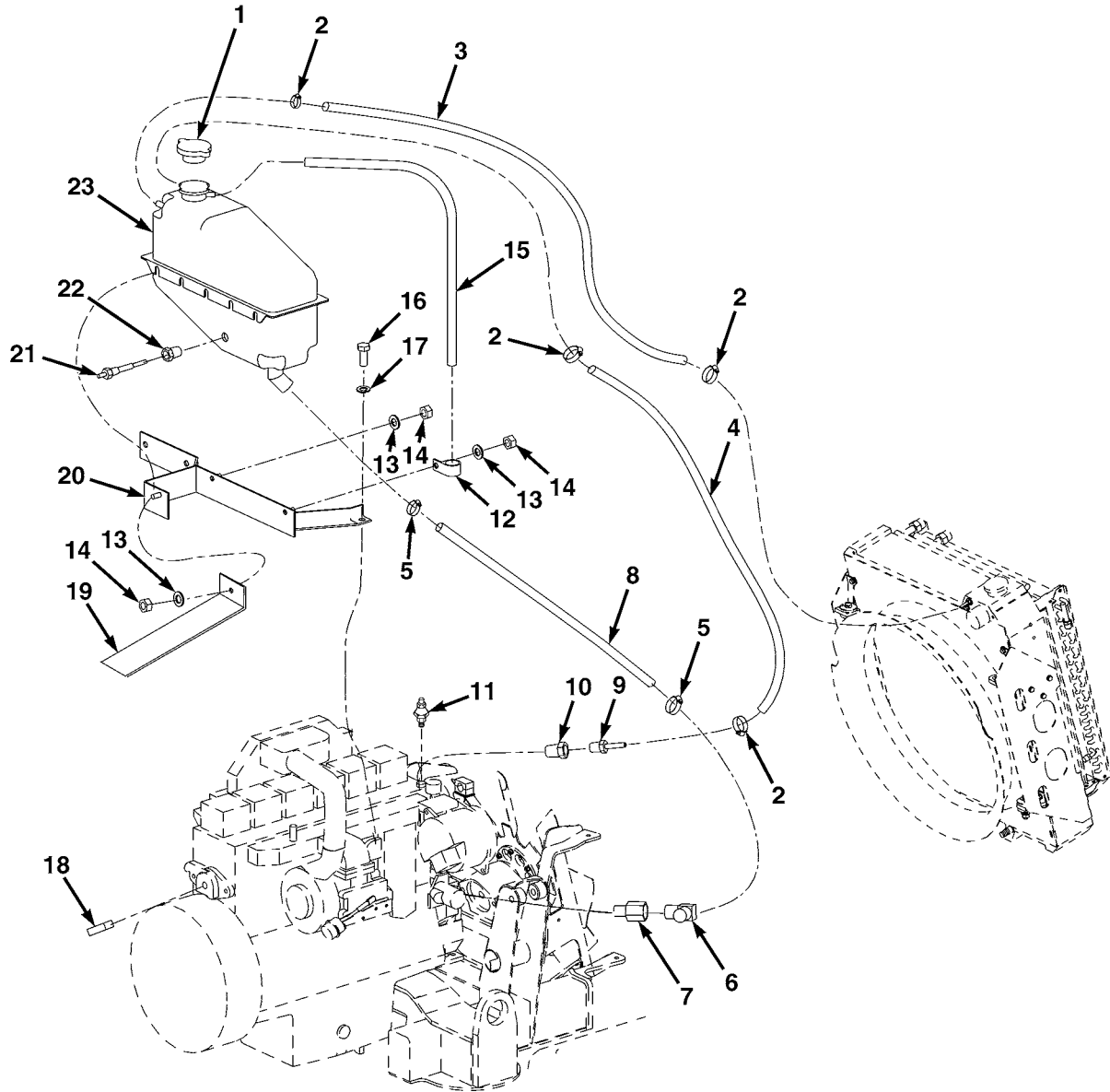

ME0687

FIG. 26 COOLANT RESERVOIR AND HOSES

(1) ITEM NO	(2) SMR CODE	(3) NSN	(4) CAGEC	(5) PART NUMBER	(6) DESCRIPTION AND USABLE ON CODES(UOC)	(7) QTY
GROUP AB COOLING SYSTEM FIG. 26 COOLANT RESERVOIR AND HOSES						
1	PAOZZ	5342661511401	Z0655	LTA10054	CAP,FILLER OPENING.....	1
2	PAOZZ	4730661515830	Z0655	LT1167	CLAMP,HOSE 6MM TO 16MM.....	4
3	MOOZZ		Z0655	LTA10060-1490	HOSE,HEATER 1/4 MAKE FROM HOSE,P/N 28407, 58 11/16IN (1490MM) LG.....	1
4	MOOZZ		Z0655	LTA10060-1150	HOSE,HEATER 1/4 MAKE FROM HOSE,P/N 28407, 45 1/4IN (1150MM) LG.....	1
5	PAOZZ	4730661507788	Z0655	LT3017	CLAMP,HOSE 22MM TO 38MM.....	2
6	PAOZZ	4730661508082	Z0655	LTA10066	ELBOW,PIPE TO HOSE.....	1
7	PAOZZ	4730661510654	Z0655	LTA10068	ADAPTER,STRAIGHT,TU.....	1
8	MOOZZ		Z0655	LTA10062-1030	HOSE,HEATER 1 IN MAKE FROM HOSE,P/ N 28413, 44 1/2IN (1030MM) LG.....	1
9	PAOZZ	4730661507864	Z0655	LTA10071	ADAPTER,STRAIGHT,PI.....	1
10	PAOZZ	4730661517002	Z0655	LTA10067	ADAPTER BUSHING.....	1
11	PAOZZ		57733	SW280-EC	SENSOR, WATER TEMPE.....	1
12	PAOZZ	5340661518087	Z0655	LT2402	CLAMP,LOOP.....	1
13	PAOZZ	5310661507274	Z0655	91003	WASHER,FLAT M8.....	3
14	PAOZZ	5310661511024	Z0655	90263	NUT,SELF-LOCKING,HE M8.....	3
15	MOOZZ		Z0655	LTA10061-1000	HOSE,HEATER 5/16 MAKE FROM HOSE,P/ N 28408, 3 15/16IN (1000MM) LG.....	1
16	PAOZZ	5306661507815	Z0655	10201	BOLT,MACHINE M10X20.....	1
17	PAOZZ	5310661507804	Z0655	91044	WASHER,SPRING TENSI M10.....	1
18	PAOZZ	4730661507858	Z0655	LTA10069	ADAPTER,STRAIGHT,PI.....	1
19	PFOZZ	5340661507840	Z0655	LTA-A10-0046-01	BRACKET,MULTIPLE AN HEADER TANK....	1
20	PFOZZ	5340661507857	Z0655	LTA-A10-032-001	BRACKET,MULTIPLE AN HEADER TANK....	1
21	PAOZZ		Z0655	LTA10050	INDICATOR,SIGHT,LIQ.....	1
22	PAOZZ	4730661510639	Z0655	LTA10064	REDUCER,BOSS.....	1
23	PAOZZ	5430661507806	Z0655	LTA-V10-006-001	TANK,LIQUID STORAGE.....	1

END OF FIGURE

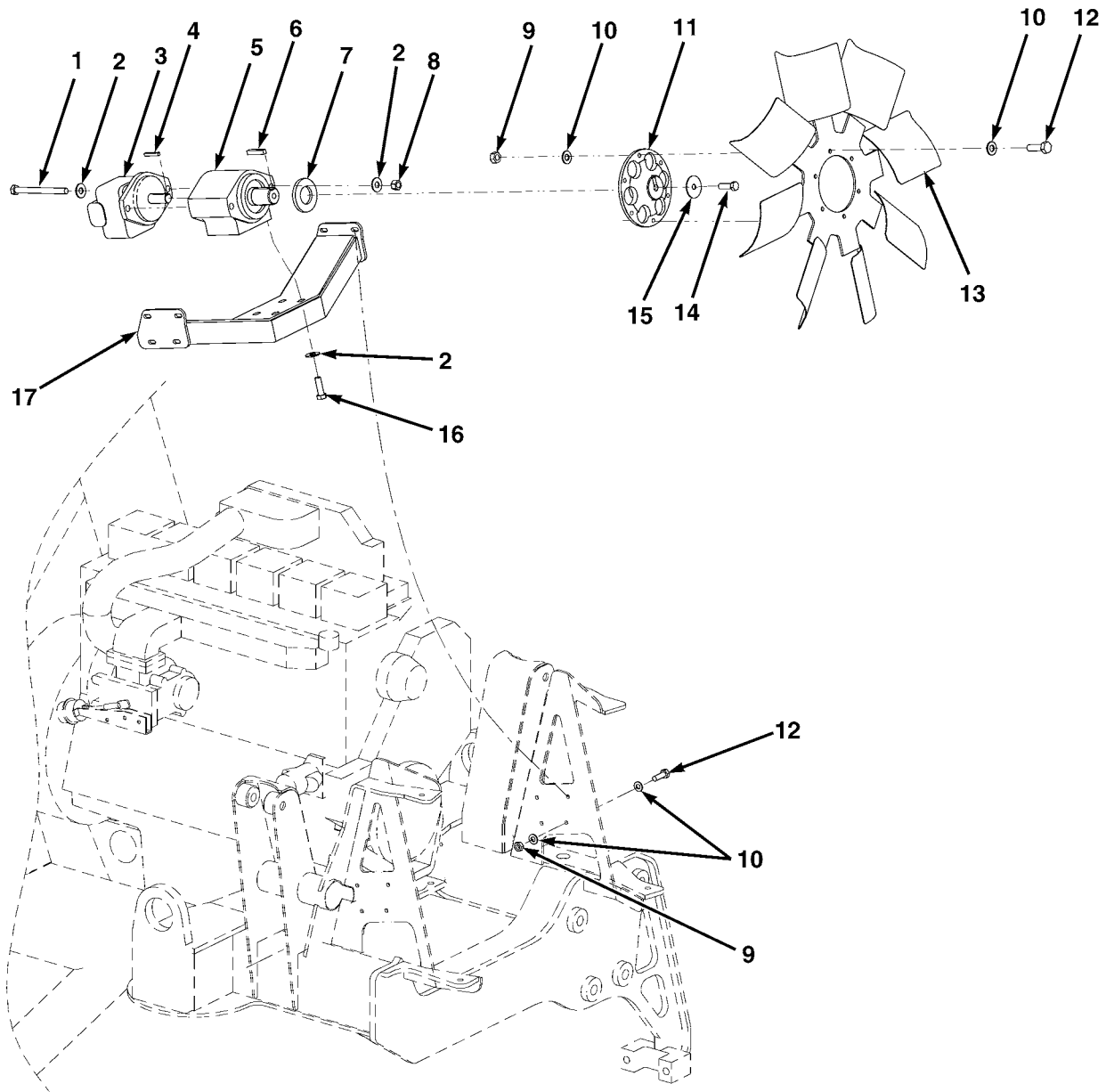

ME0678

FIG. 27 FAN AND MOTOR ASSEMBLY

(1) ITEM NO	(2) SMR CODE	(3) NSN	(4) CAGEC	(5) PART NUMBER	(6) DESCRIPTION AND USABLE ON CODES(UOC)	(7) QTY
GROUP AB COOLING SYSTEM FIG. 27 FAN AND MOTOR ASSEMBLY						
1	PAOZZ	5306661507799	Z0655	LT1084	BOLT,MACHINE 1/2-13X6.....	2
2	PAOZZ	5310661507801	Z0655	95801	WASHER,FLAT 1/2.....	8
3	PAOZZ	4320015247229	1U3R2	PGM315A996VREB10 66	MOTOR,HYDRAULIC FAN.....	1
4	PAOZZ		86329	3911781085	KEY,WOODRUFF.....	1
5	PAOZZ	3130661507780	Z0655	LTA-V10-005-001	HOUSING,BEARING UNI.....	1
6	PAOZZ		Z0655	ORB50-KEY	KEY,WOODRUFF.....	1
7	PAOZZ	5330661510624	Z0655	LTA10047	SEAL,PLAIN.....	1
8	PAOZZ	5310661507871	Z0655	LT1085	NUT,PLAIN,HEXAGON 1/2-13.....	2
9	PAOZZ	5310661507814	Z0655	90241	NUT,SELF-LOCKING,HE M8.....	14
10	PAOZZ	5310661510971	Z0655	LT1028	WASHER,FLAT M8.....	28
11	PAOZZ	2930661507813	Z0655	LTA-H10-001-001	HUB,FAN CLUTCH.....	1
12	PAOZZ	5306661507817	Z0655	10103	BOLT,MACHINE M8X25.....	14
13	PAOZZ	2930015236741	10988	229583A1	IMPELLER,FAN,AXIAL.....	1
14	PAOZZ	5306661507812	Z0655	10305	BOLT,MACHINE M12X40.....	1
15	PAOZZ	5310661511386	Z0655	91077	WASHER,FLAT.....	1
16	PAOZZ	5306661507798	Z0655	LT1078	BOLT,MACHINE 1/2-13X1 1/2.....	4
17	PFOZZ	2510661507859	Z0655	LTA-A10-012-001	FRAME SECTION,STRUC.....	1

END OF FIGURE

5-6 AND 7

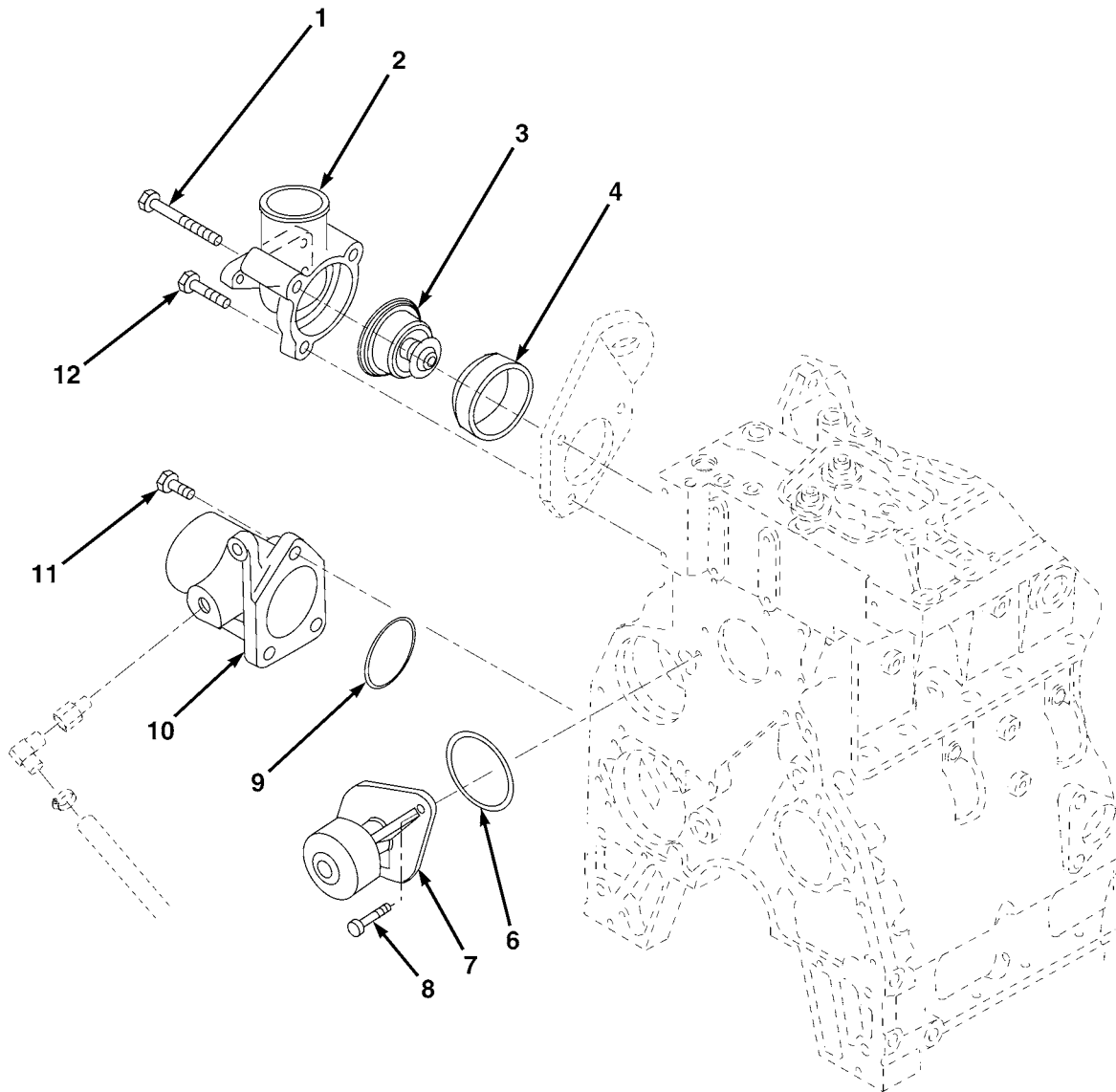
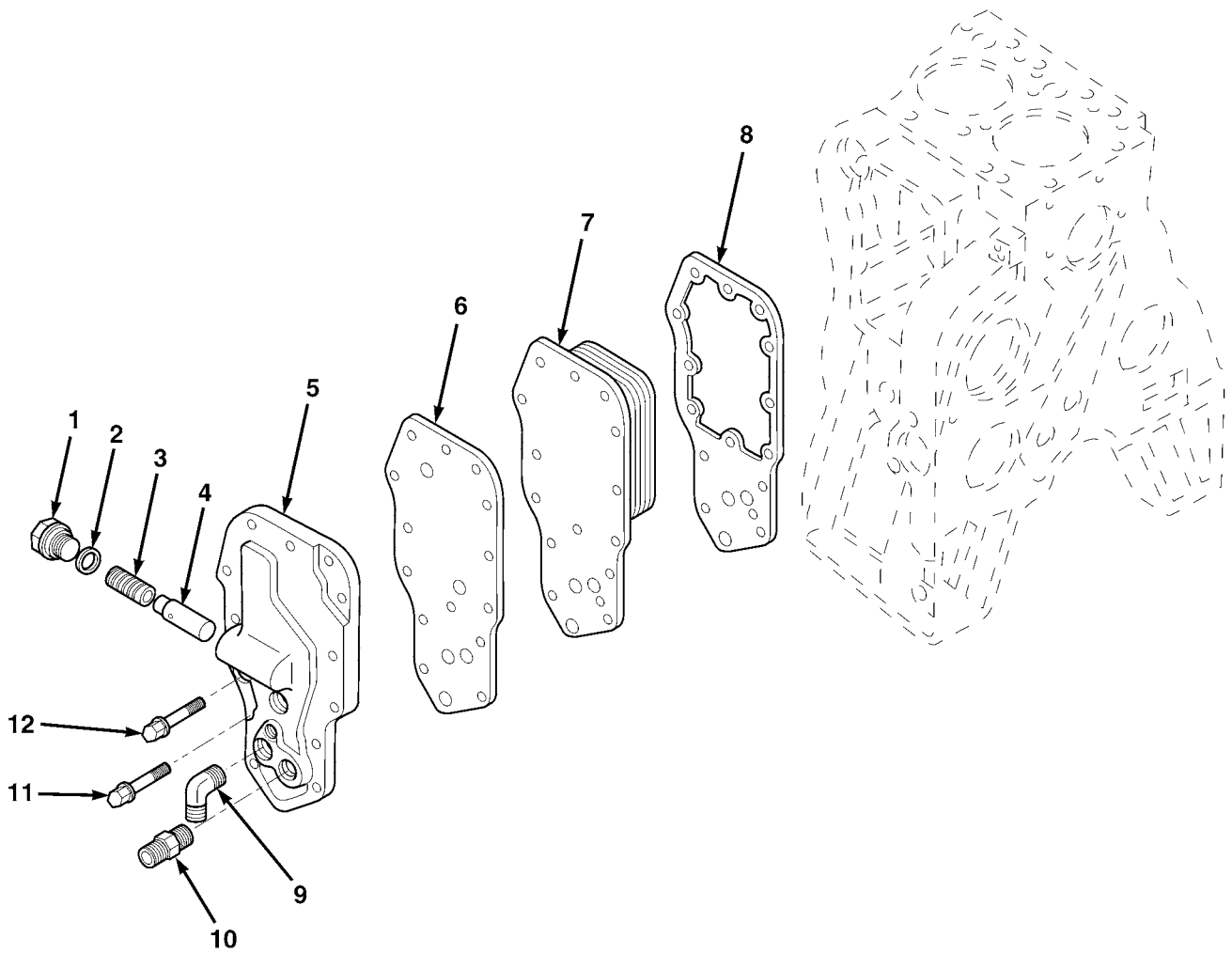

FIG. 28 WATER PUMP AND THERMOSTAT

ME0482

(1) ITEM NO	(2) SMR CODE	(3) NSN	(4) CAGEC	(5) PART NUMBER	(6) DESCRIPTION AND USABLE ON CODES(UOC)	(7) QTY
GROUP AB COOLING SYSTEM						
FIG. 28 WATER PUMP AND THERMOSTAT						
1	PAOZZ	5305014413203	15434	3926972	SCREW,CAP,HEXAGON H.....	2
2	PFOZZ	2930013138028	15434	3285102	WATER OUTLET,ENGINE.....	1
3	PAOZZ	6685013431572	15434	3802968	THERMOSTAT,FLOW CON.....	1
4	PAOZZ	5330011901904	10988	J923331	GASKET.....	1
5	PAOZZ	2930014676421	15434	3286275	PARTS KIT,ENGINE WA.....	1
6	PAOZZ	5330012976308	15434	3906698	GASKET PART OF P/N 3286275.....	1
7	XAOZZ		15434	3283602	PUMP,WATER PART OF P/N 3286275.....	1
8	PAOZZ	5305014956560	0B8S3	3941981	SCREW,CAP,HEXAGON H.....	2
9	PAOZZ	5330013140902	15434	3906697	GASKET.....	1
10	PFOZZ	2930012108526	15434	3916625	CONNECTION,WATER IN.....	1
11	PAOZZ	5305011912409	15434	3902460	SCREW,CAP,HEXAGON H.....	3
12	PAOZZ	5305012397202	15434	3900632	SCREW,CAP,HEXAGON H.....	1

END OF FIGURE



ME0483

FIG. 29 ENGINE OIL COOLER

(1) ITEM NO	(2) SMR CODE	(3) NSN	(4) CAGEC	(5) PART NUMBER	(6) DESCRIPTION AND USABLE ON CODES(UOC)	(7) QTY
					GROUP AB COOLING SYSTEM FIG. 29 ENGINE OIL COOLER	
1	PAOZZ		15434	3284164	PLUG,MACHINE THREAD.....	1
2	PAOZZ	5331014537141	15434	3929457	O-RING.....	1
3	PAOZZ	5360014118374	15434	3925009	SPRING,HELICAL,COMP.....	1
4	PAOZZ	4820014905743	0B8S3	3918428	REGULATOR,TEMPERATU.....	1
5	PFOZA	2815015022686	15434	3284170	COVER LUBE OIL.....	1
6	PAOZZ	5330013569972	15434	3929792	GASKET.....	1
7	PAOZZ	2930012979110	10988	J921558	CORE ASSEMBLY,FLUID.....	1
8	PAOZZ	5330014537147	15434	3929791	GASKET.....	1
9	PAOZZ	4730015026853	0B8SE	3923334	MALE ADAPTER ELBOW.....	1
10	PAOZZ	2930013862273	15434	3923333	CONNECTOR,MALE.....	1
11	PAOZZ	5305012715850	15434	3901445	SCREW,CAP,HEXAGON H.....	1
12	PAOZZ	5305012397202	15434	3900632	SCREW,CAP,HEXAGON H.....	13

END OF FIGURE

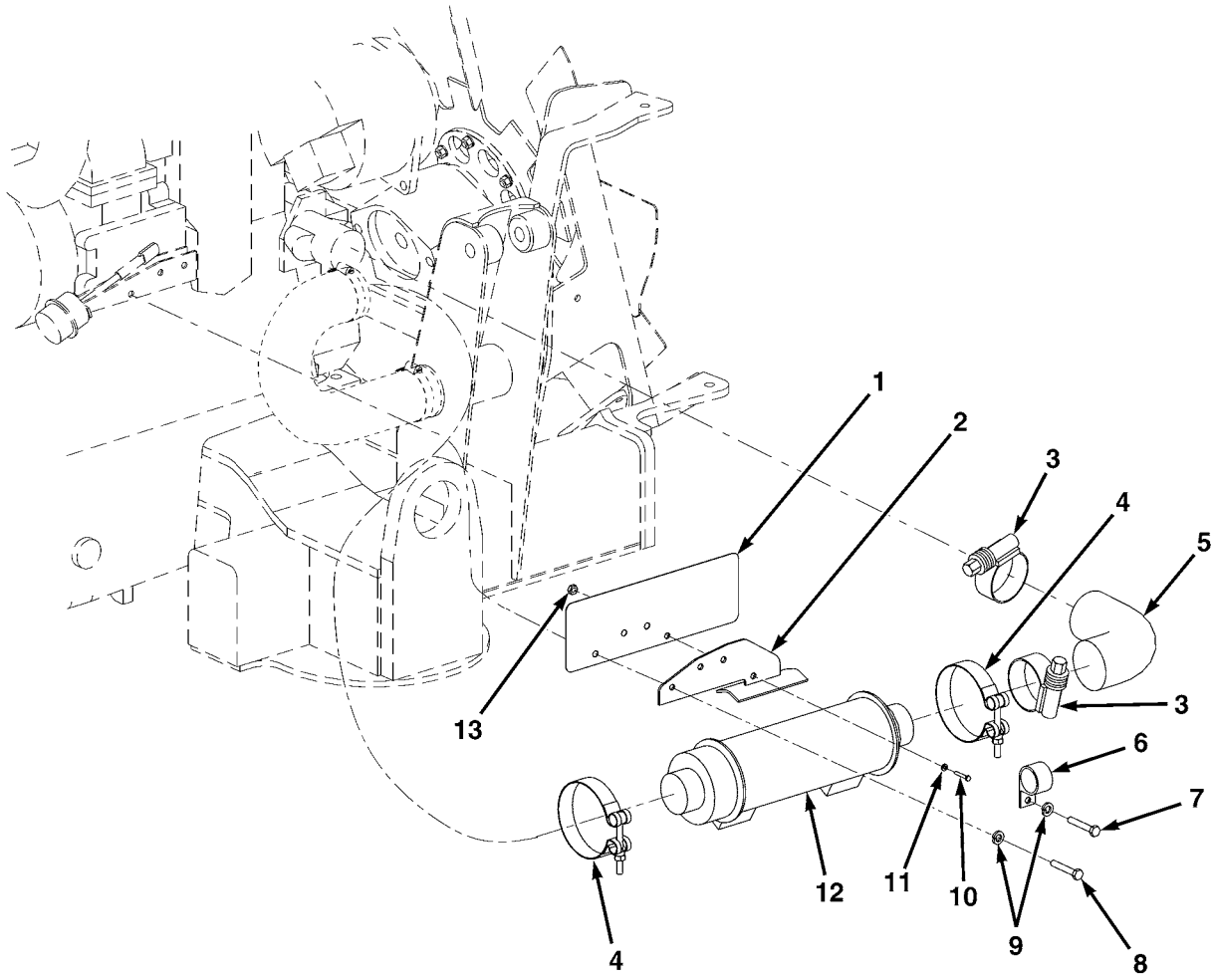

ME0981

FIG. 30 TRANSMISSION OIL COOLER

(1) ITEM NO	(2) SMR CODE	(3) NSN	(4) CAGEC	(5) PART NUMBER	(6) DESCRIPTION AND USABLE ON CODES(UOC)	(7) QTY
GROUP AB COOLING SYSTEM						
FIG. 30 TRANSMISSION OIL COOLER						
1	PAOZZ	2420661511165	Z0655	LTA-A10-034-001	HEAT SHIELD.....	1
2	PFOZZ	5340661511041	Z0655	LTA-A09-022-001	BRACKET,MOUNTING TRANSMISSION OIL COOLER.....	1
3	PAOZZ	4730661516944	7Z588	CT9440	CLAMP,HOSE 2 1/16 IN TO 3 IN (52MM TO 76MM).....	2
4	PAOZZ	5340661518776	ZD484	03829156	CLAMP,LOOP 98MM TO 103MM.....	2
5	PAOZZ	4720661389929	Z0655	LTA-V10-003-001	HOSE,NONMETALLIC.....	1
6	PAOZZ		ZD665	HT2117	CLAMP,LOOP.....	1
7	PAOZZ	5305661511665	Z0655	10119	SCREW,CAP,HEXAGON H M8X55.....	1
8	PAOZZ	5306661510694	Z0655	11105	BOLT,MACHINE M8X35.....	2
9	PAOZZ	5310661507830	Z0655	91043	WASHER,SPRING TENSI M10.....	3
10	PAOZZ	5306661510691	Z0655	11001	BOLT,MACHINE M6X16.....	1
11	PAOZZ	5310661507802	Z0655	91002	WASHER,FLAT M6.....	1
12	PAOZZ	2520661482848	Z0655	LTA-H09-002-001	COOLER,HYDRAULIC OI TRANSMISSION...	1
13	PAOZZ	5310661507833	Z0655	90262	NUT M6.....	1

END OF FIGURE

10-11 THROUGH 17

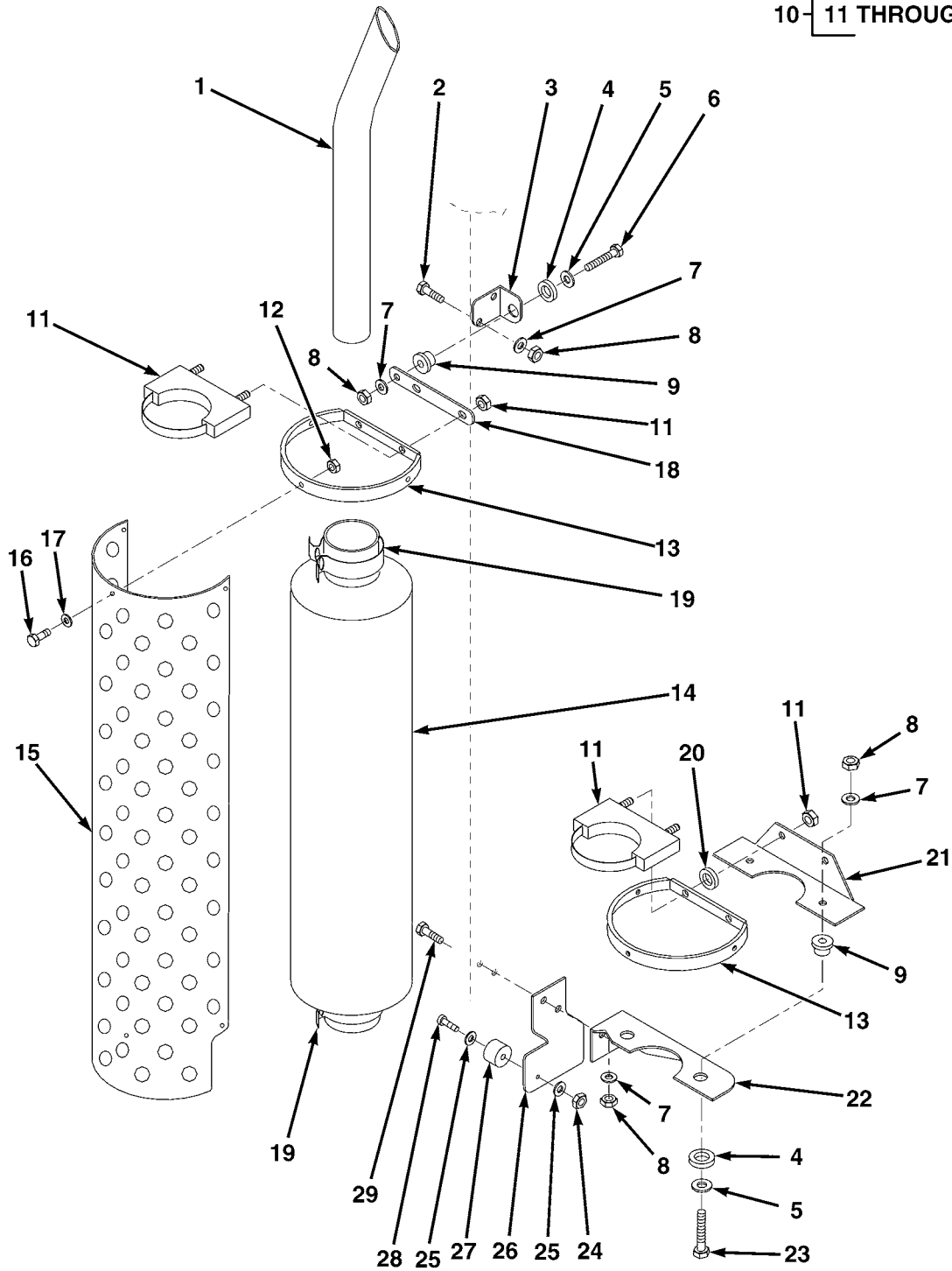
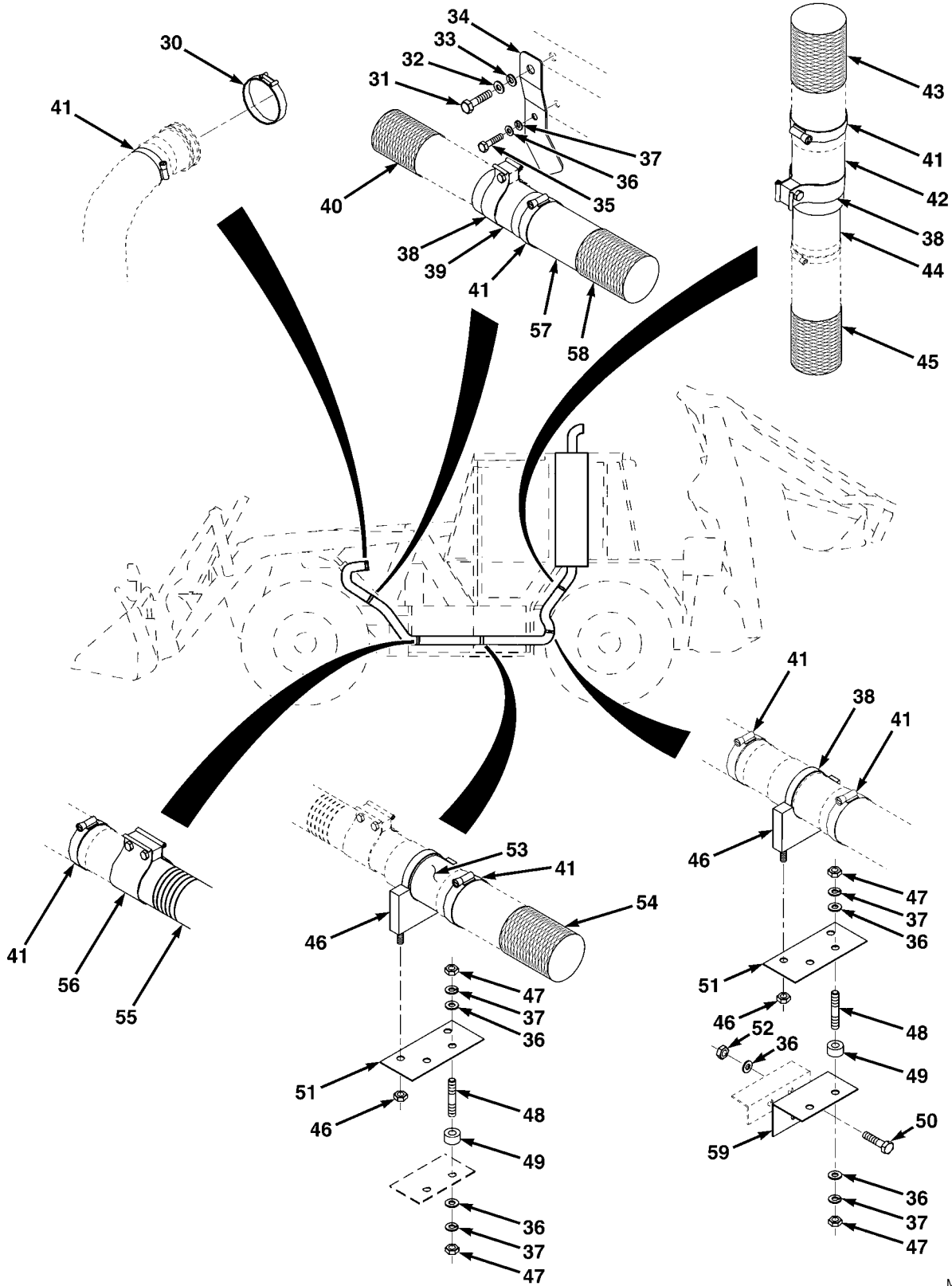

FIG. 31 EXHAUST SYSTEM (SHEET 1 OF 2)



ME0580

FIG. 31 EXHAUST SYSTEM (SHEET 2 OF 2)

(1) ITEM NO	(2) SMR CODE	(3) NSN	(4) CAGEC	(5) PART NUMBER	(6) DESCRIPTION AND USABLE ON CODES(UOC)	(7) QTY
GROUP AC EXHAUST SYSTEM FIG. 31 EXHAUST SYSTEM						
1	PFOZZ	2990661515736	Z0655	LTA-H08-0026-01	PIPE,EXHAUST.....	1
2	PAOZZ	5306661507815	Z0655	10201	BOLT,MACHINE M10X20.....	2
3	PFOZZ	5340661515788	Z0655	LTA-A08-028-001	BRACKET,ANGLE.....	1
4	PAOZZ	5365661516977	Z0655	LTA-A08-029-001	SPACER,RING.....	3
5	PAOZZ	5310661511003	Z0655	91074	WASHER,FLAT 3/8X1 1/4.....	3
6	PAOZZ	5305661510647	Z0655	10204	SCREW,CAP,HEXAGON H M10X35.....	1
7	PAOZZ	5310661507819	Z0655	91004	WASHER,FLAT M10.....	7
8	PAOZZ	5310661507828	Z0655	90242	NUT,SELF-LOCKING,HE M10.....	7
9	PAOZZ	5340661515906	Z0655	LTA08106	MOUNT,RESILIENT,GEN.....	3
10	PAOZZ	2990661515779	Z0655	LTA-A08-0056-01	MUFFLER EXHAUST.....	1
11	PAOZZ	5340661517063	Z0655	LTA08110	CLAMP,LOOP 3IN,PART OF P/N LTA-A08-0056-01.....	2
12	PAOZZ	5310661507833	Z0655	90262	NUT M6,PART OF P/N LTA-A08-0056-01.	6
13	PAOZZ	5340661516940	Z0655	LTA-A08-0055-01	BRACKET,MOUNTING PART OF P/N LTA-A08-0056-01.....	2
14	PAOZZ	2990661515732	Z0655	LTA-H08-0024-01	MUFFLER,EXHAUST PART OF P/N LTA-A08-0056-01.....	1
15	PAOZZ	2990661515734	Z0655	LTA-H08-0025-01	GUARD,MUFFLER-EXHAU PART OF P/N LTA-A08-0056-01.....	1
16	PAOZZ	5306661511059	Z0655	10001	BOLT,MACHINE M6X16,PART OF P/N LTA-A08-0056-01.....	6
17	PAOZZ	5310661507802	Z0655	91002	WASHER,FLAT M6,PART OF P/N LTA-A08-0056-01.....	6
18	PFOZZ	5340661515789	Z0655	LTA-A08-027-001	BRACKET,MOUNTING.....	1
19	PAOZZ	5340661518123	Z0655	LTA08113	CLAMP,LOOP.....	2
20	PAOZZ	5365661517016	Z0655	LTA-A08-0064-01	SPACER,RING BOTTOM.....	2
21	PFOZZ	5340661515791	Z0655	LTA-A08-022-001	BRACKET,ANGLE.....	1
22	PFOZZ	5340661515786	Z0655	LTA-A08-025-001	BRACKET,ANGLE BOTTOM.....	1
23	PAOZZ	5306661511014	Z0655	10205	BOLT,MACHINE M10X40.....	2
24	PAOZZ	5310661507824	Z0655	90240	NUT,SELF-LOCKING,HE M6.....	1
25	PAOZZ	5310661507802	Z0655	91002	WASHER,FLAT M6.....	2
26	PFOZZ	5340661518162	Z0655	LTA-A02-230-001	BRACKET,MOUNTING DOOR HOLD OPEN....	1
27	PAOZZ	5340661515905	ZF194	0666/001	PLATE,MOUNTING.....	1
28	PAOZZ	5305661510603	Z0655	16002	SCREW,CAP, SOCKET HE M6X20.....	1
29	PAOZZ	5306661510728	Z0655	10203	BOLT,MACHINE M10X30.....	2
30	PAOZZ	5340012971187	15434	3903652	CLAMP,LOOP.....	1
31	PAOZZ	5306661507810	Z0655	10302	BOLT,MACHINE M12X25.....	1
32	PAOZZ	5310661507779	Z0655	91005	WASHER,FLAT M12.....	1
33	PAOZZ	5310661510972	Z0655	91045	WASHER M12.....	1
34	PAOZZ	5340661511039	Z0655	LTA-A08-0065-01	BRACKET,MOUNTING ENGINE MOUNT.....	1
35	PAOZZ	5306661507836	Z0655	10102	BOLT,MACHINE M8X20.....	1
36	PAOZZ	5310661507274	Z0655	91003	WASHER,FLAT M8.....	11
37	PAOZZ	5310661507830	Z0655	91043	WASHER,SPRING TENSI M8.....	9
38	PAOZZ	5340661518701	Z0655	LTA08112	CLAMP,LOOP.....	3
39	PAOZZ	2990661511360	Z0655	LTA-A08-0060-01	PIPE,EXHAUST ENGINE.....	1
40	MOOZZ		Z0655	FGT0753030C-4800	WRAP,EXHAUST MAKE FROM WRAP,P/N FGT0753030C 189IN (4800MM) LG.....	1
41	PAOZZ	4730661518136	ZD484	04158806	CLAMP,HOSE.....	12
42	PAOZZ	2990661511363	Z0655	LTA-A08-0042-01	PIPE,EXHAUST UPPER FENDER.....	1

(1) ITEM NO	(2) SMR CODE	(3) NSN	(4) CAGEC	(5) PART NUMBER	(6) DESCRIPTION AND USABLE ON CODES(UOC)	(7) QTY
43	MOOZZ		Z0655	FGT0753030C-4250	WRAP,EXHAUST MAKE FROM WRAP,P/N FGT0753030C 167IN (4250MM) LG.....	1
44	PAOZZ	2990661511365	Z0655	LTA-A08-0041-01	PIPE,EXHAUST LOWER FENDER.....	1
45	MOOZZ		Z0655	FGT0753030C-4450	WRAP,EXHAUST MAKE FROM WRAP,P/N FGT0753030C 175IN (4450MM) LG.....	1
46	PAOZZ	5340661511639	Z0655	LTA08116	CLAMP,LOOP.....	2
47	PAOZZ	5310661510997	Z0655	90043	NUT,PLAIN,HEXAGON M8.....	8
48	PAOZZ	5307661516938	Z0655	LTA08119	STUD,PLAIN.....	8
49	PAOZZ	5340661510993	Z0655	LTA08109	MOUNT,RESILIENT,GEN.....	4
50	PAOZZ	5305661510998	Z0655	10101	SCREW,CAP,HEXAGON H M8X16.....	2
51	PFOZZ	5340661511412	Z0655	LTA-A08-0053-01	PLATE,MOUNTING.....	2
52	PAOZZ	5310661507814	Z0655	90241	NUT,SELF-LOCKING,HE M8.....	2
53	PAOZZ	2990661511362	Z0655	LTA-A08-0040-01	PIPE,EXHAUST PARALLEL CHASSIS.....	1
54	MOOZZ		Z0655	FGT0753030C-6600	WRAP,EXHAUST MAKE FROM WRAP,P/N FGT0753030C 260IN (6600MM) LG.....	1
55	PAOZZ	2990661511700	Z0655	LTA-A08-0038-01	PIPE,EXHAUST.....	1
56	PAOZZ	5340661518699	Z0655	LTA08114	CLAMP,LOOP.....	2
57	PAOZZ	2990661511361	Z0655	LTA-A08-0039-01	PIPE,EXHAUST FROM ENGINE TUBE TO FLEXIBLE TUBE.....	1
58	MOOZZ		Z0655	FGT0753030C-4150	WRAP,EXHAUST MAKE FROM WRAP,P/N FGT0753030C 163IN (4150MM) LG.....	1
59	PFOZZ	5340661511009	Z0655	LTA-A08-0054-01	BRACKET,ANGLE.....	1

END OF FIGURE

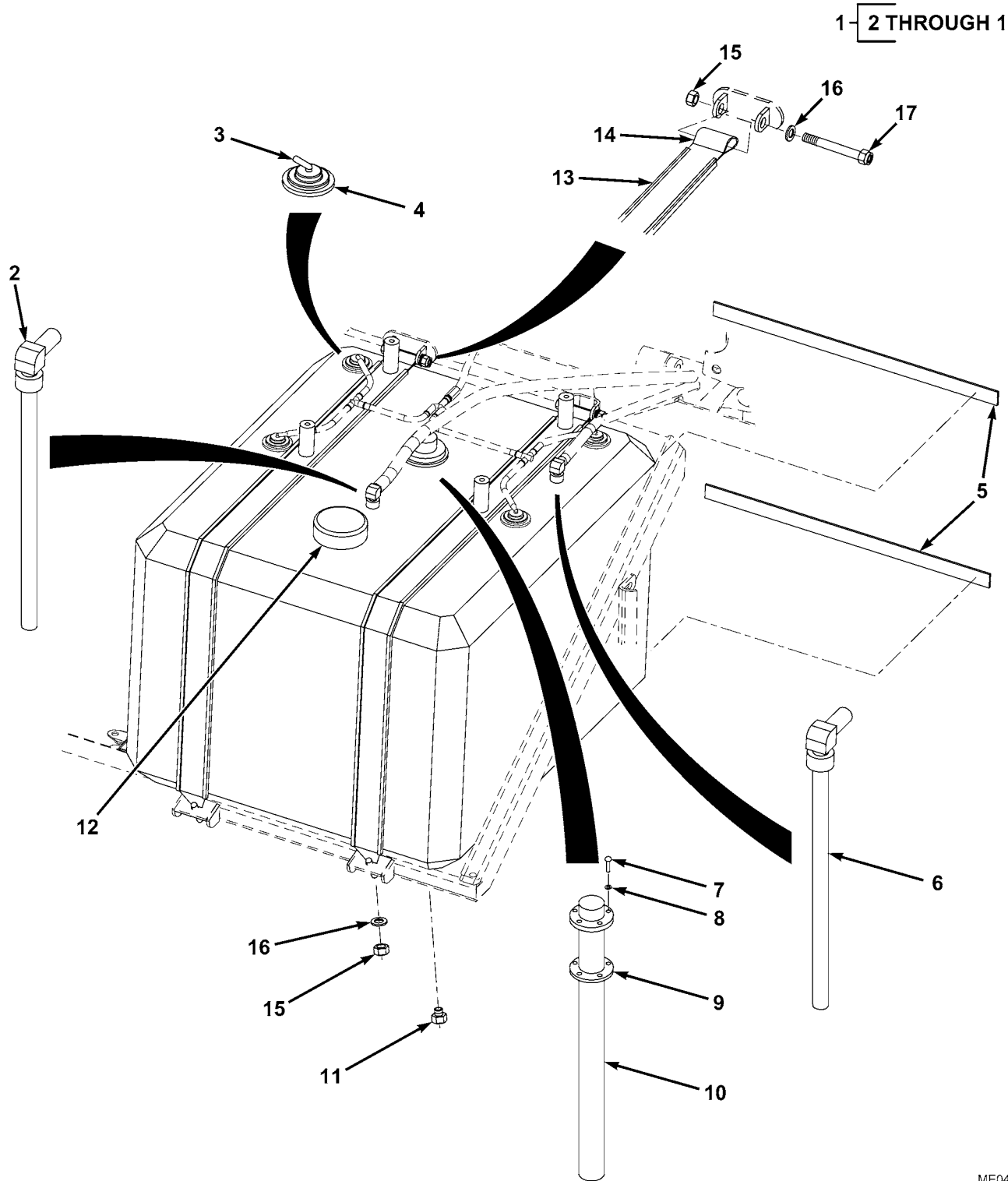

ME0426

FIG. 32 FUEL TANK AND MOUNTING (SHEET 1 OF 2)

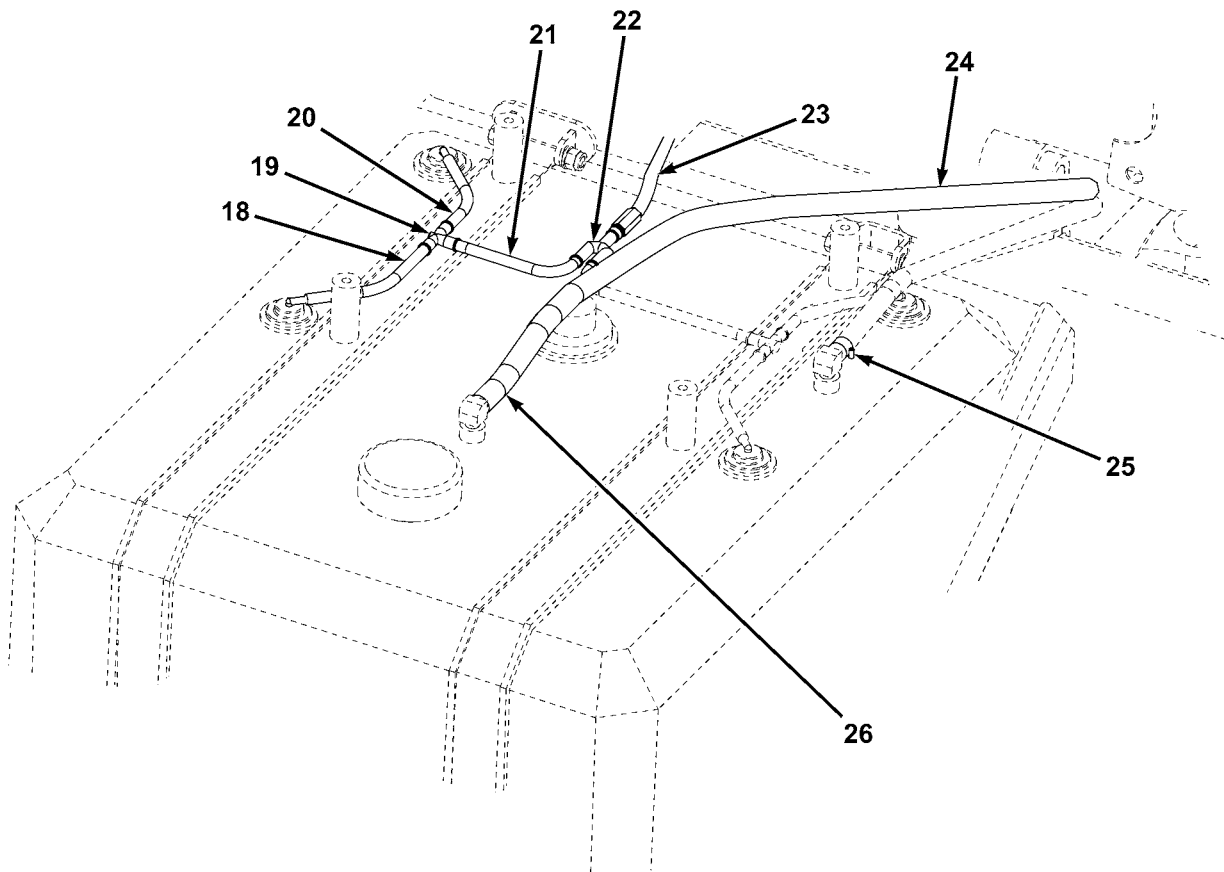

ME0978

FIG. 32 FUEL TANK AND MOUNTING (SHEET 2 OF 2)

(1) ITEM NO	(2) SMR CODE	(3) NSN	(4) CAGEC	(5) PART NUMBER	(6) DESCRIPTION AND USABLE ON CODES(UOC)	(7) QTY
GROUP AD FUEL SYSTEM FIG. 32 FUEL TANK AND MOUNTING						
1	PAOZZ		Z0655	LTE-H11-0001-01	FUEL TANK ASSEMBLY, 208L.....	1
2	PAOZZ	4730661507869	Z0655	BFTB-PU12.5	ELBOW,FLANGE TO HOS PART OF P/N LTE-H11-0001-01.....	1
3	PAOZZ	5340661511326	Z0655	J536-0058	PLUG,VENT PART OF P/N LTE-H11-0001- 01.....	4
4	PAOZZ	5325012102870	57526	F6TZ9B076AA	GROMMET,NONMETALLIC PART OF P/N LTE-H11-0001-01.....	4
5	MOOZZ		Z0655	LTA05149-540	INSERT,RUBBER MAKE FROM RUBBER,P/N LTA05149, 21 1/4IN (540MM) LG, PART OF P/N LTE-H11-0001-01.....	2
6	PAOZZ	4730661518128	Z0655	BFTB-FR8.0	ELBOW,FLANGE TO HOS PART OF P/N LTE-H11-0001-01.....	1
7	PAOZZ	5305661511397	Z0655	22101	SCREW,CAP,SOCKET HE M5X12,PART OF P/N LTE-H11-0001-01 PART OF KIT P/N 366LP-F.....	5
8	PAOZZ	5310661510976	Z0655	91041	WASHER,SPRING TENSI M5,PART OF P/N LTE-H11-0001-01 PART OF KIT P/N 366LP-F.....	5
9	KFOZZ		57733	366LP-FXA1	GASKET PART OF P/N LTE-H11-0001-01 PART OF KIT P/N 366LP-F.....	1
10	PAOZZ	6680009348015	57733	D391C	TRANSMITTER,LIQUID PART OF P/N LTE- H11-0001-01.....	1
11	PAOZZ	4730661515863	Z0622	S64-06	PLUG,PIPE PART OF P/N LTE-H11-0001- 01.....	1
12	PAOZZ	2590661511701	ZAL46	BFTB-TKFLCP3	CAP,FILLER OPENING PART OF P/N LTE- H11-0001-01.....	1
13	MOOZZ		Z0655	LTA11004-1150	STRAP,PROTECTOR MAKE FROM RUBBER,P/ N 11420080, 45 1/4IN (1150MM) LG....	2
14	PAOZZ	5340661511716	Z0655	LTA-A11-003-001	SHEET,FUEL TANK STR.....	2
15	PAOZZ	5310661507796	Z0655	90264	NUT,SELF-LOCKING M10.....	4
16	PAOZZ	5310661507819	Z0655	91004	WASHER,FLAT M10.....	4
17	PAOZZ	5305661510646	Z0655	11223	SCREW,CAP,HEXAGON H M10X75.....	2
18	MOOZZ		Z0655	LTA11013-60	TUBE MAKE FROM TUBE,P/N TU0805 B, 2 3/8IN (60MM) LG.....	2
19	PAOZZ	4730661515892	Z2613	KQT08-00	TEE,PIPE TO HOSE.....	2
20	MOOZZ		Z0655	LTA11013-180	TUBE MAKE FROM TUBE,P/N TU0805 B, 7 1/8IN (180MM) LG.....	2
21	MOOZZ		Z0655	LTA11013-270	TUBE MAKE FROM TUBE,P/N TU0805 B, 10 5/8IN (270M) LG.....	2
22	PAOZZ	4730661515893	Z2613	KQU08-10-X2	ADAPTER,STRAIGHT,PI.....	1
23	MOOZZ		Z0655	LTA11014-1000	TUBE MAKE FROM TUBE,P/N TU1065 B, 39 3/8IN (1000MM) LG.....	1
24	MOOZZ		Z0655	LTA11012-1550	HOSE,LOW PRESSURE MAKE FROM HOSE,P/ N D600/8, 61IN (1550MM) LG.....	1
25	PAOZZ	4730661515830	Z0655	21855	CLAMP,HOSE 8IN TO 16IN.....	1
26	PAOZZ	4730661507790	Z0655	LT3003	CLAMP,HOSE 13MM TO 20MM.....	1

END OF FIGURE

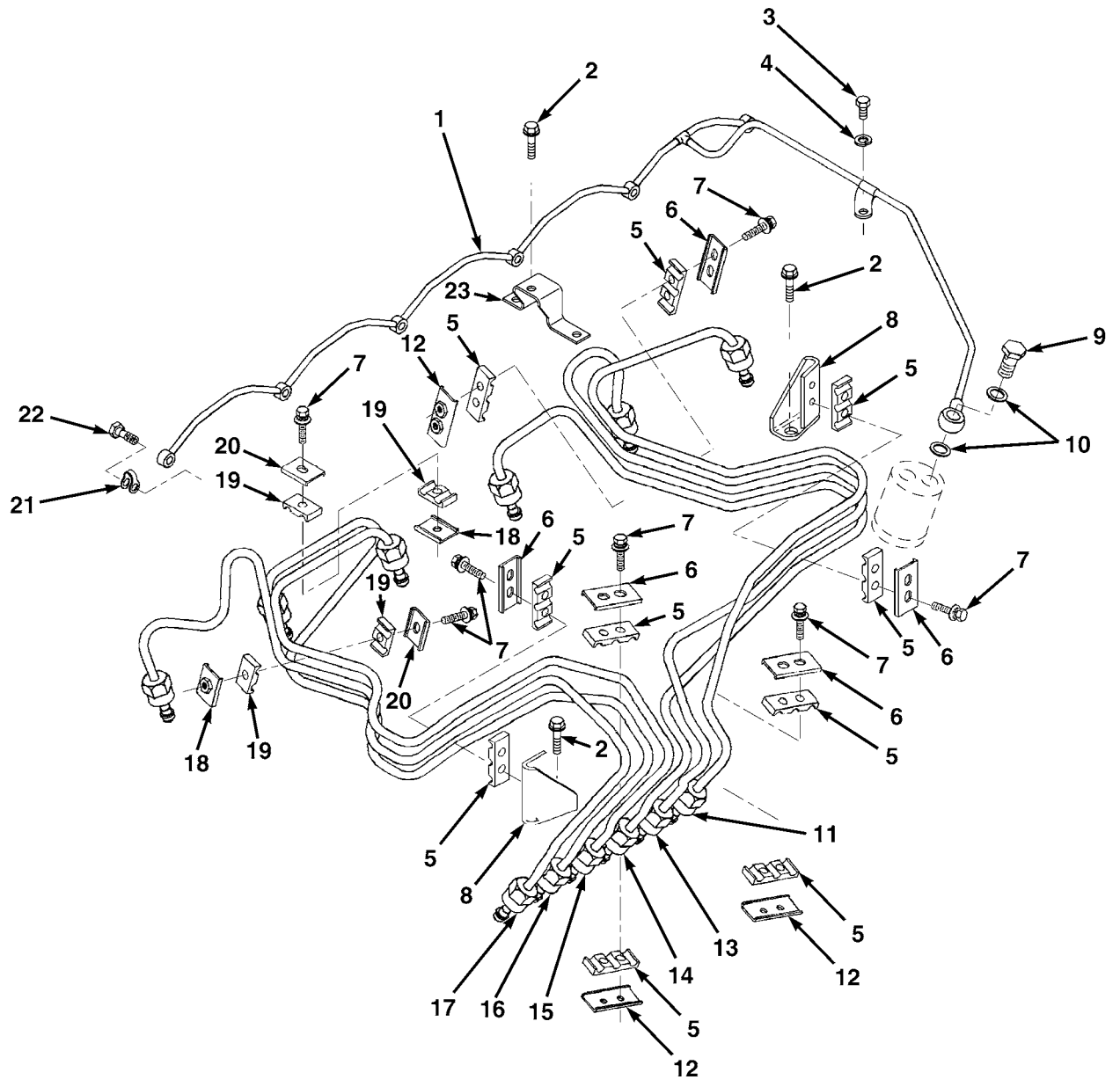
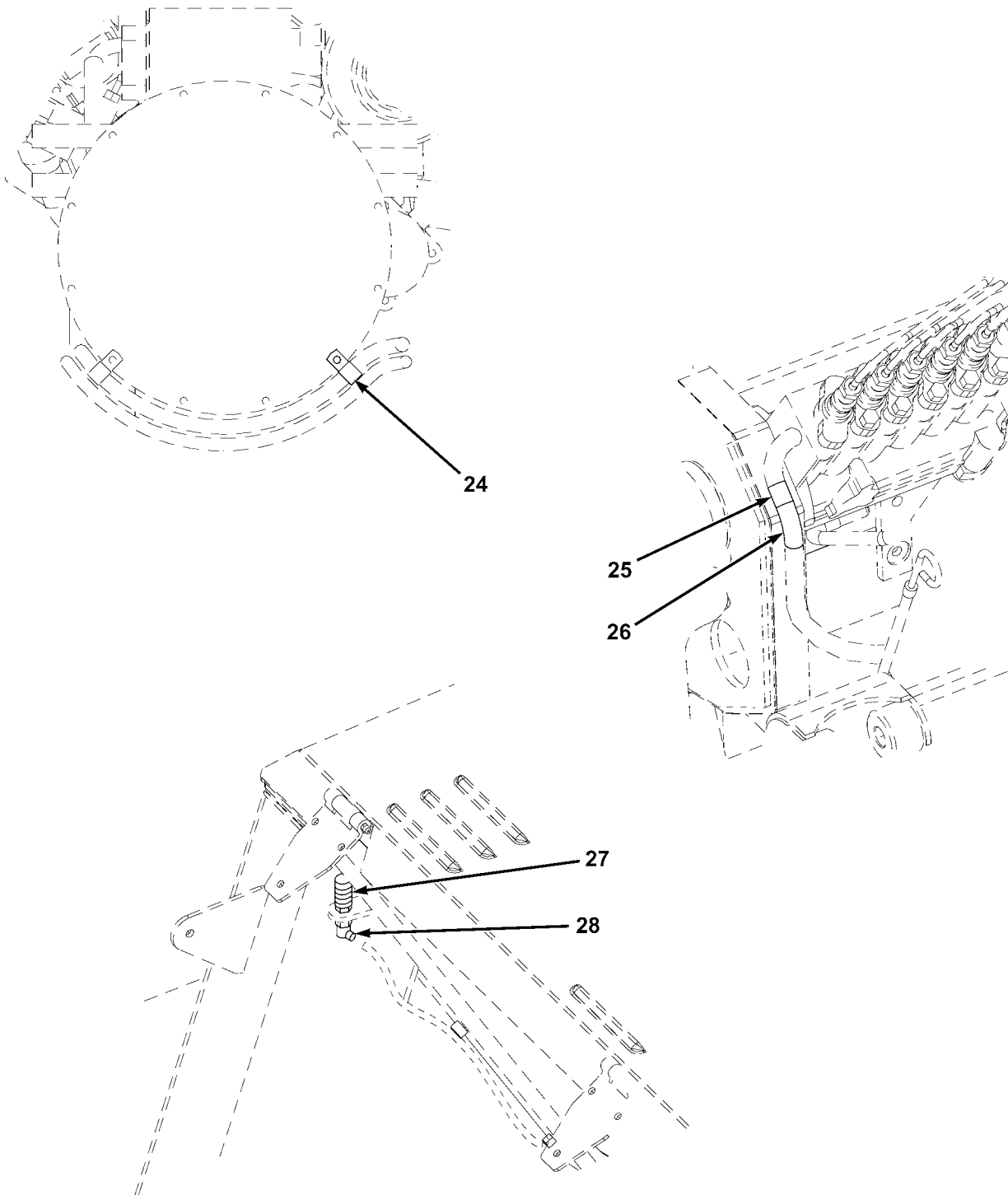

FIG. 33 FUEL LINES AND BRACKETS (SHEET 1 OF 2)

ME0484



ME0495

FIG. 33 FUEL LINES AND BRACKETS (SHEET 2 OF 2)

(1) ITEM NO	(2) SMR CODE	(3) NSN	(4) CAGEC	(5) PART NUMBER	(6) DESCRIPTION AND USABLE ON CODES(UOC)	(7) QTY
GROUP AD FUEL SYSTEM						
FIG. 33 FUEL LINES AND BRACKETS						
1	PAOZZ	4730015072321	15434	3930847	MANIFOLD,FUEL.....	1
2	PAOZZ	5305015026917	15434	3930837	SCREW,CAP,HEXAGON H.....	4
3	PAOZZ	5305015077620	15434	3093736	SCREW,CAP,HEXAGON H.....	1
4	PAOZZ	5310004079566	96906	MS-35338-45	WASHER,LOCK.....	1
5	PAOZZ	5342013412973	15434	3917747	MOUNT,RESILIENT,WEA.....	10
6	PFOZZ	5340011963680	15434	3904519	BRACKET,DOUBLE ANGL.....	5
7	PAOZZ	5305013408396	15434	3920854	SCREW,CAP,HEXAGON H.....	12
8	PFOZZ	5340015083770	15434	3933301	BRACKET,MOUNTING.....	2
9	PAOZZ	4820013835527	15434	3924726	VALVE,CHECK.....	1
10	PAOZZ	5310013815769	15434	3918188	WASHER,FLAT.....	2
11	PAOZZ	4710015071159	15434	3930744	TUBE ASSEMBLY,METAL.....	1
12	PFOZZ	5340013720329	15434	3917716	BRACKET,PIPE.....	3
13	PAOZZ	4710015071161	15434	3930743	TUBE ASSEMBLY,METAL.....	1
14	PAOZZ	4710015071156	15434	3930742	TUBE ASSEMBLY,METAL.....	1
15	PAOZZ	4710015071162	15434	3930741	TUBE ASSEMBLY,METAL.....	1
16	PAOZZ	4710015071167	15434	3930740	TUBE ASSEMBLY,METAL.....	1
17	PAOZZ	4710015071168	15434	3930739	TUBE ASSEMBLY,METAL.....	1
18	PFOZZ	5340013720328	15434	3917717	BRACKET,PIPE.....	2
19	PFOZZ	5340014241807	15434	3917746	BUMPER,NONMETALLIC.....	4
20	PFOZZ	5340012402696	15434	3904711	BRACKET,DOUBLE ANGL.....	2
21	PAOZZ	5330011955268	15434	3903380	SEAL,BANJO CONNECT.....	6
22	PAOZZ	4730011950825	15434	3905307	BOLT,FLUID PASSAGE.....	6
23	PFOZZ		15434	3930751	BRACE,TUBE.....	1
24	PAOZZ	5340661516933	Z0655	LT2403	CLAMP,LOOP 8IN TO 16IN.....	2
25	PAOZZ	4730661515830	Z0655	21855	CLAMP,HOSE 8IN TO 16IN.....	2
26	MOOZZ		Z0655	LTA11011-2380	HOSE,LOW PRESSURE MAKE FROM HOSE,P/ N D300/6, 93 3/4IN (2380MM) LG.....	1
27	PAOZZ	4820661511327	Z2613	AN300-03	VALVE SILENCER.....	1
28	PAOZZ	4730661515891	Z2613	KQF10-03	UNION,PIPE FEMALE UNION,10MM.....	1

END OF FIGURE

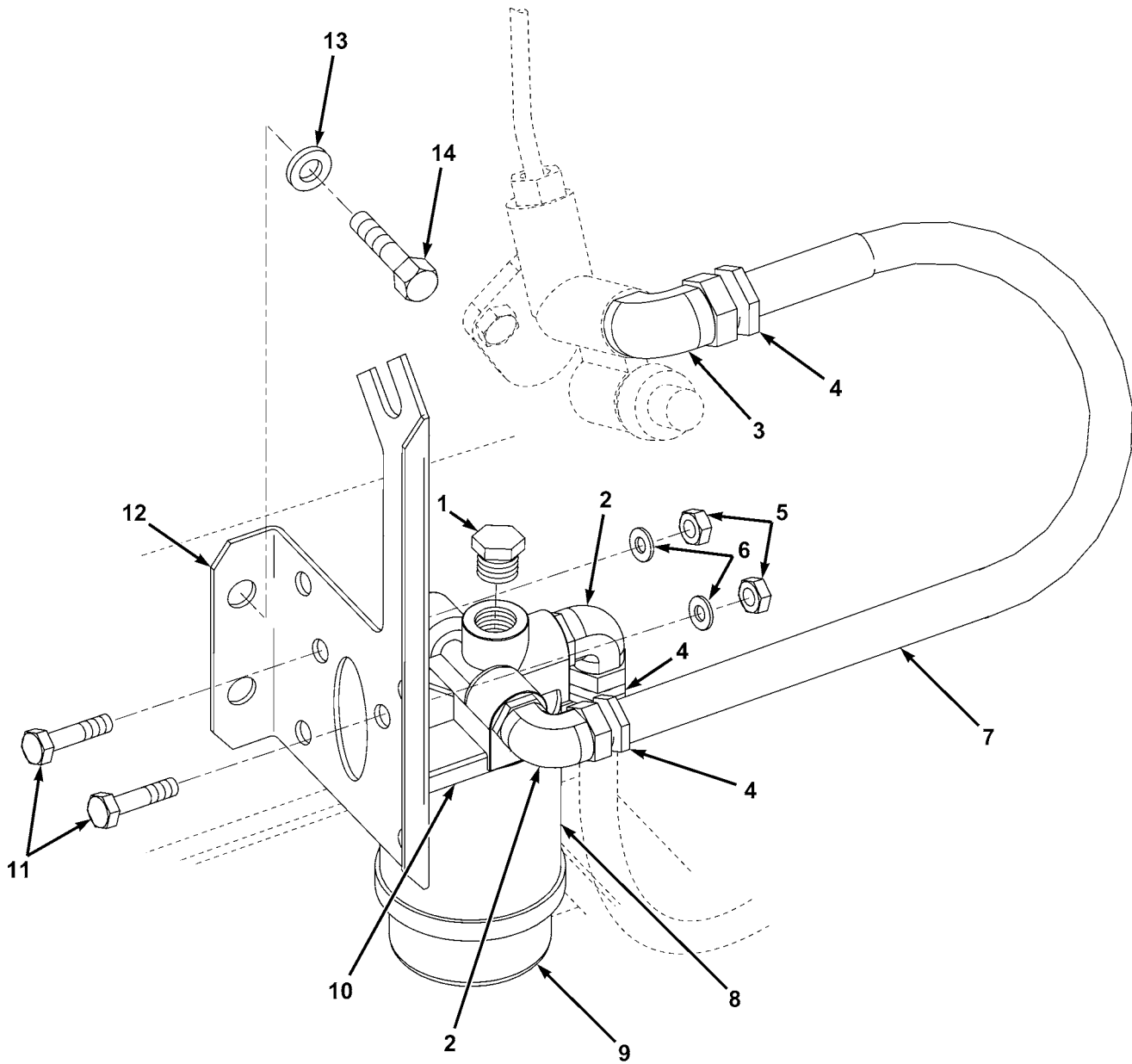

FIG. 34 PRIMARY FUEL FILTER AND HOUSING

(1) ITEM NO	(2) SMR CODE	(3) NSN	(4) CAGEC	(5) PART NUMBER	(6) DESCRIPTION AND USABLE ON CODES(UOC)	(7) QTY
GROUP AD FUEL SYSTEM FIG. 34 PRIMARY FUEL FILTER AND HOUSING						
1	PAOZZ	5365661471511	Z0950	D62/14	PLUG,MACHINE THREAD.....	2
2	PAOZZ	4730660318433	Z0950	D53/1414	ELBOW,TUBE TO BOSS.....	2
3	PAOZZ	4730661511356	ZD665	D17/0814	ELBOW,TUBE.....	1
4	PAOZZ	4730661511274	ZD665	D605/1408	ADAPTER,STRAIGHT,PI.....	3
5	PAOZZ	5310661511024	Z0655	90263	NUT,SELF-LOCKING M8.....	2
6	PAOZZ	5310661507274	Z0655	91003	WASHER,FLAT M8.....	2
7	MOOZZ		Z0655	LTA11012-350	HOSE,LOW PRESSURE MAKE FROM HOSE,P/ N D600/8, 13 3/4IN (350MM) LG.....	1
8	PAOZZ	4930014867933	33457	FS1241B	SEPARATOR,WATER,LIQ.....	1
9	PAOZZ	2910015139138	ZH590	3831871S	FILTER BODY,FLUID.....	1
10	PAOZZ	2910014867879	33457	3833198S	HEAD,FLUID FILTER.....	1
11	PAOZZ	5305661510648	Z0655	11104	SCREW,CAP,HEXAGON H M8X30.....	2
12	PFOZZ	5340661511042	Z0655	LTA-A11-005-001	BRACKET,MOUNTING.....	1
13	PAOZZ	5310661510972	Z0655	91045	WASHER.....	1
14	PAOZZ	5306661510693	Z0655	11303	BOLT,MACHINE.....	1

END OF FIGURE

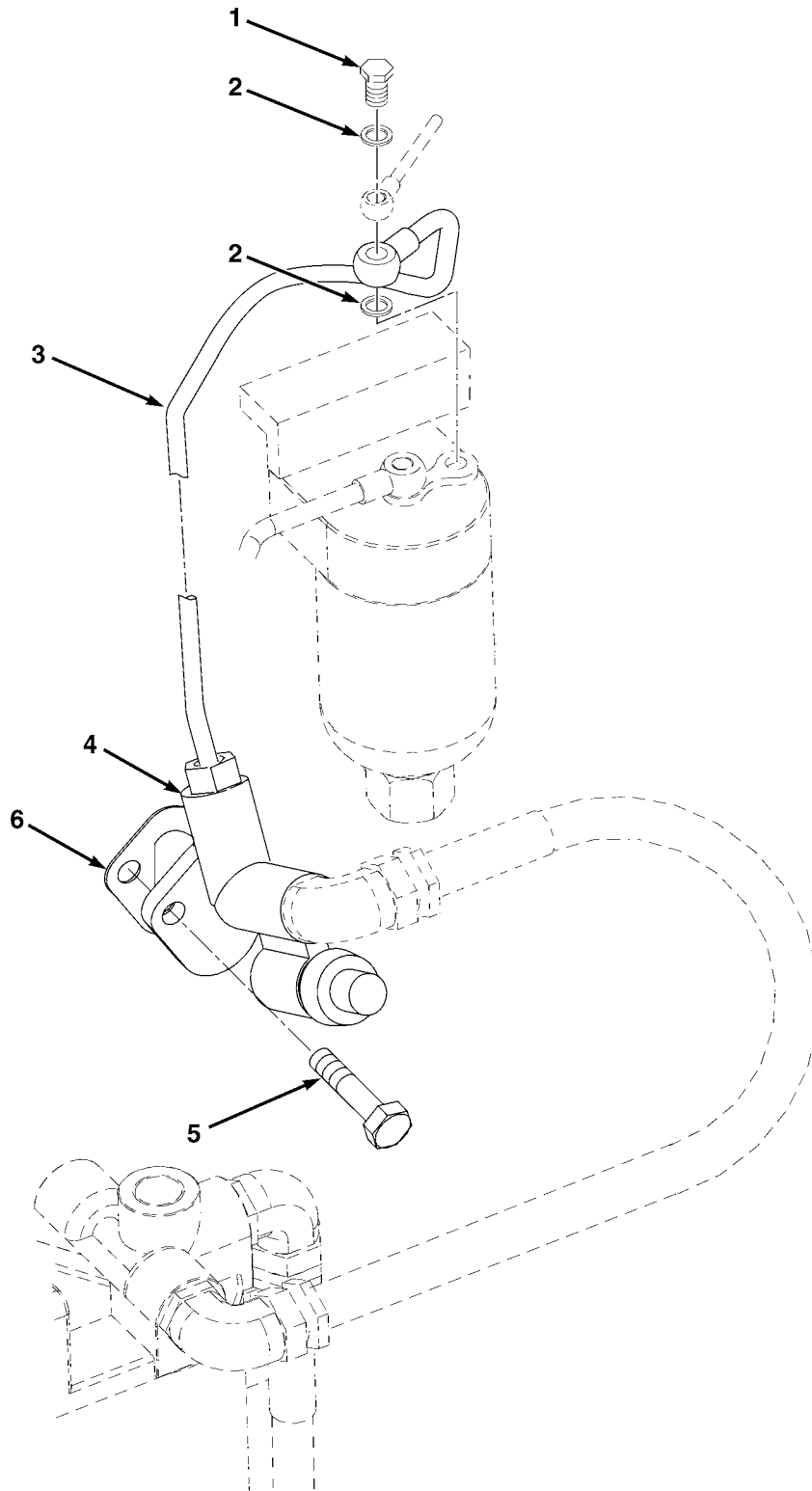
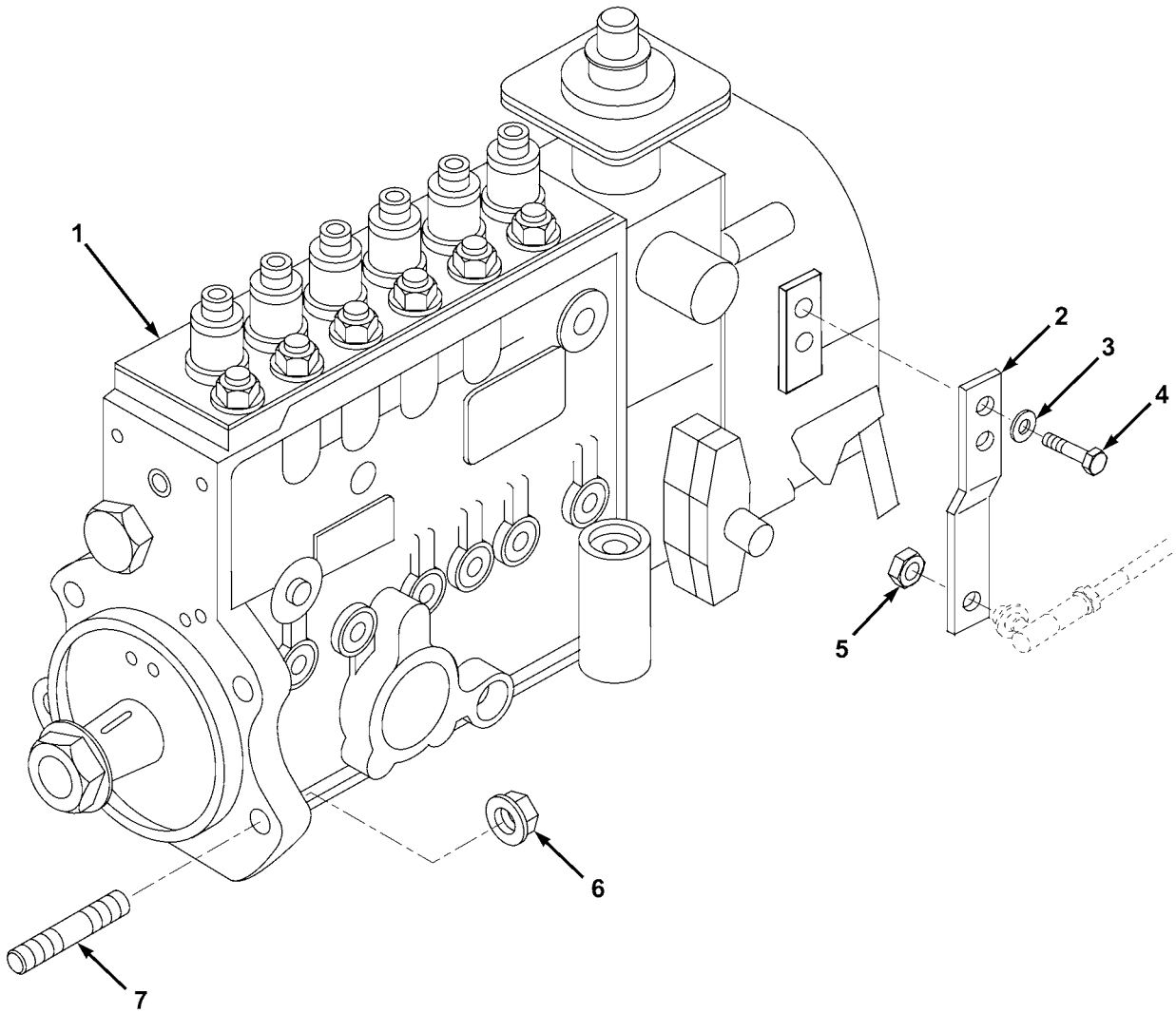

FIG. 35 FUEL TRANSFER PUMP

(1) ITEM NO	(2) SMR CODE	(3) NSN	(4) CAGEC	(5) PART NUMBER	(6) DESCRIPTION AND USABLE ON CODES(UOC)	(7) QTY
GROUP AD FUEL SYSTEM						
FIG. 35 FUEL TRANSFER PUMP						
1	PAOZZ	5305014141415	15434	3916361	SCREW,MACHINE.....	1
2	PAOZZ	5310011951441	81495	205257	WASHER.....	2
3	PAOZZ	4710015072276	15434	3935480	TUBE ASSEMBLY,METAL.....	1
4	PAOZZ	2910014258109	15434	3936316	PUMP,FUEL,CAM ACTUA.....	1
5	PAOZZ	5305011934506	15434	3900631	SCREW,CAP,HEXAGON H.....	2
6	PAOZA	5330014672130	15434	393925800	GASKET.....	1

END OF FIGURE



ME0485

FIG. 36 FUEL INJECTION PUMP

(1) ITEM NO	(2) SMR CODE	(3) NSN	(4) CAGEC	(5) PART NUMBER	(6) DESCRIPTION AND USABLE ON CODES(UOC)	(7) QTY
GROUP AD FUEL SYSTEM						
FIG. 36 FUEL INJECTION PUMP						
1	PAFLL	2910015094320	15434	3935784	PUMP,FUEL,METERING.....	1
2	PFOZZ	5340661517077	Z0655	LTA-A08-036	BRACKET,MOUNTING INJECTOR PUMP.....	1
3	PAOZZ	5310661510977	Z0655	91042	WASHER,SPRING TENSI M6.....	2
4	PAOZZ	5306661510691	Z0655	11001	BOLT,MACHINE M6X16.....	2
5	PAOZZ	5310661515749	Z0655	LT1158	NUT,PLAIN,HEXAGON 1/4-28.....	1
6	PAFZZ	5310012708343	15434	3902662	NUT,SELF-LOCKING,HE.....	4
7	PAFZZ	5307012719511	15434	393712300	STUD,PLAIN.....	4

END OF FIGURE

1-2 THROUGH 4

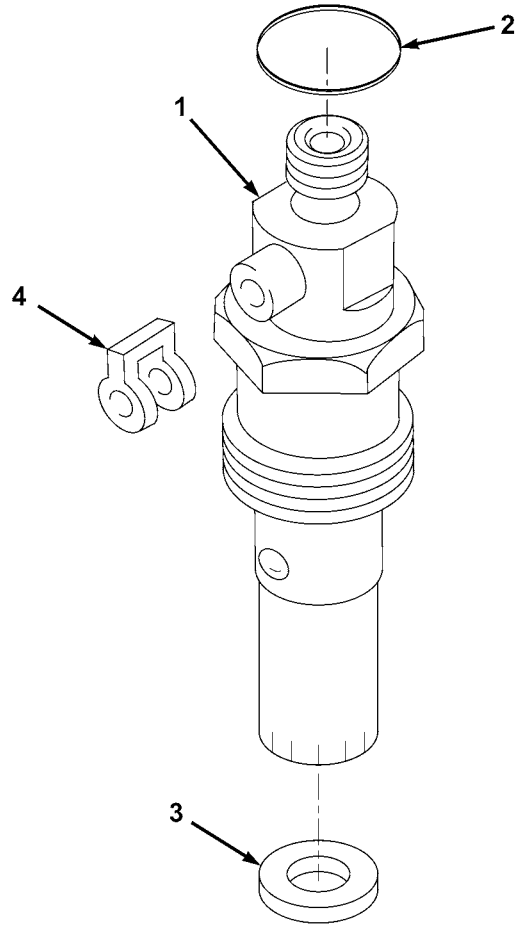
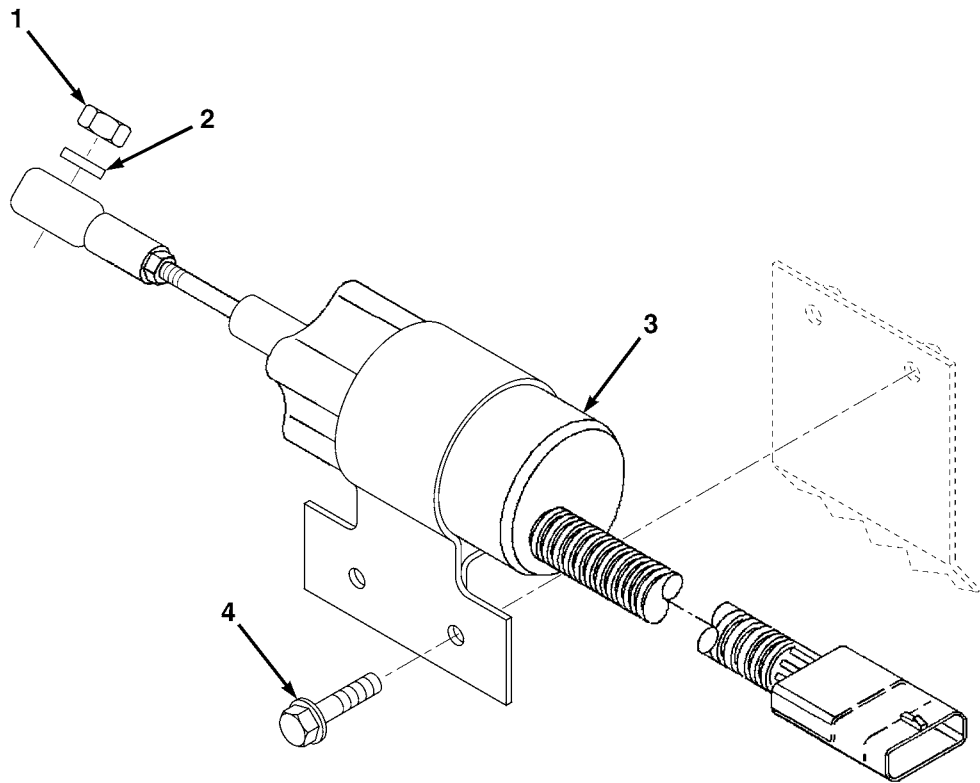

FIG. 37 FUEL INJECTOR

(1) ITEM NO	(2) SMR CODE	(3) NSN	(4) CAGEC	(5) PART NUMBER	(6) DESCRIPTION AND USABLE ON CODES(UOC)	(7) QTY
					GROUP AD FUEL SYSTEM FIG. 37 FUEL INJECTOR	
1	PAFZZ	2910015103404	0B8S3	3802748	INJECTOR ASSEMBLY,F.....	6
2	PAFZZ	5330012672985	15434	3909356	GASKET RING,PART OF P/N 3802748....	1
3	PAFZZ	5310012708417	15434	3906659	WASHER,SADDLE PART OF P/N 3802748..	1
4	PAOZZ	5330011955268	15434	3903380	SEAL,BANJO CONNECT PART OF P/N 3802748.....	1

END OF FIGURE



ME0487

FIG. 38 FUEL SHUTOFF VALVE

(1) ITEM NO	(2) SMR CODE	(3) NSN	(4) CAGEC	(5) PART NUMBER	(6) DESCRIPTION AND USABLE ON CODES(UOC)	(7) QTY
GROUP AD FUEL SYSTEM						
FIG. 38 FUEL SHUTOFF VALVE						
1	PAOZZ	5310012708341	15434	3910959	NUT, SELF-LOCKING, HE.....	1
2	PAOZZ	5310014956557	0B8S3	3934022	WASHER, FLAT.....	1
3	PAOZZ	5945015078601	15434	3935432	SOLENOID, ELECTRICAL.....	1
4	PAOZZ	5305015077673	15434	3925393	SCREW, CAP, HEXAGON H.....	2

END OF FIGURE

4-5 THROUGH 8

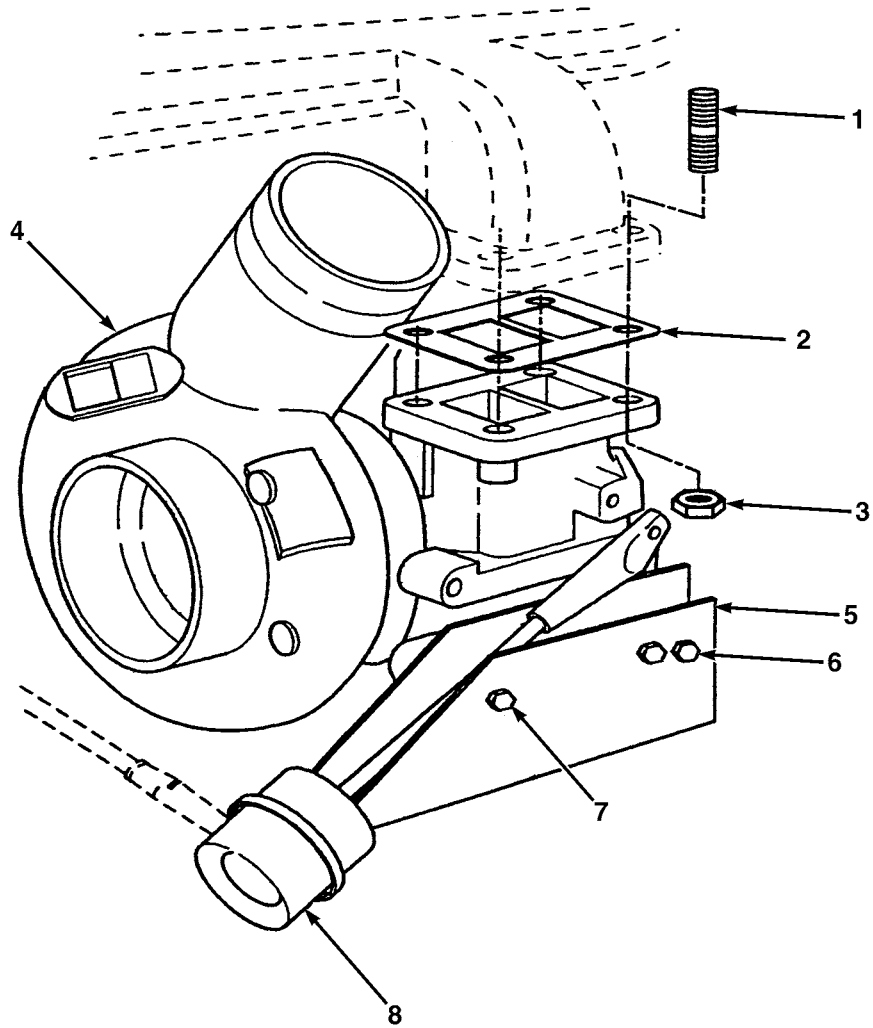

ME0488

FIG. 39 TURBOCHARGER

(1) ITEM NO	(2) SMR CODE	(3) NSN	(4) CAGEC	(5) PART NUMBER	(6) DESCRIPTION AND USABLE ON CODES(UOC)	(7) QTY
GROUP AD FUEL SYSTEM						
FIG. 39 TURBOCHARGER						
1	PAOZZ	5307012870854	15434	3818823	STUD,PLAIN.....	4
2	PAOZZ	5330011907581	15434	3901356	GASKET.....	1
3	PAOZZ	5310012708244	15434	3818824	NUT,PLAIN,HEXAGON.....	4
4	PAOZZ	2950014746474	15434	3802696	KIT,TURBO CHARGER.....	1
5	PFOZZ	5342014405212	15434	3533328	BRACKET,ENGINE ACCESSORY,PART OF P/ N 3802696.....	1
6	PAOZZ	5305014413204	15434	3532940	SCREW,CAP,HEXAGON H PART OF P/N 3802696.....	2
7	PAOZZ	5305014413205	15434	3532298	SCREW,CAP,HEXAGON H PART OF P/N 3802696.....	1
8	PAOZZ	3040014813769	15434	3533135	ACTUATOR,MECHANICAL PART OF P/N 3802696.....	1

END OF FIGURE

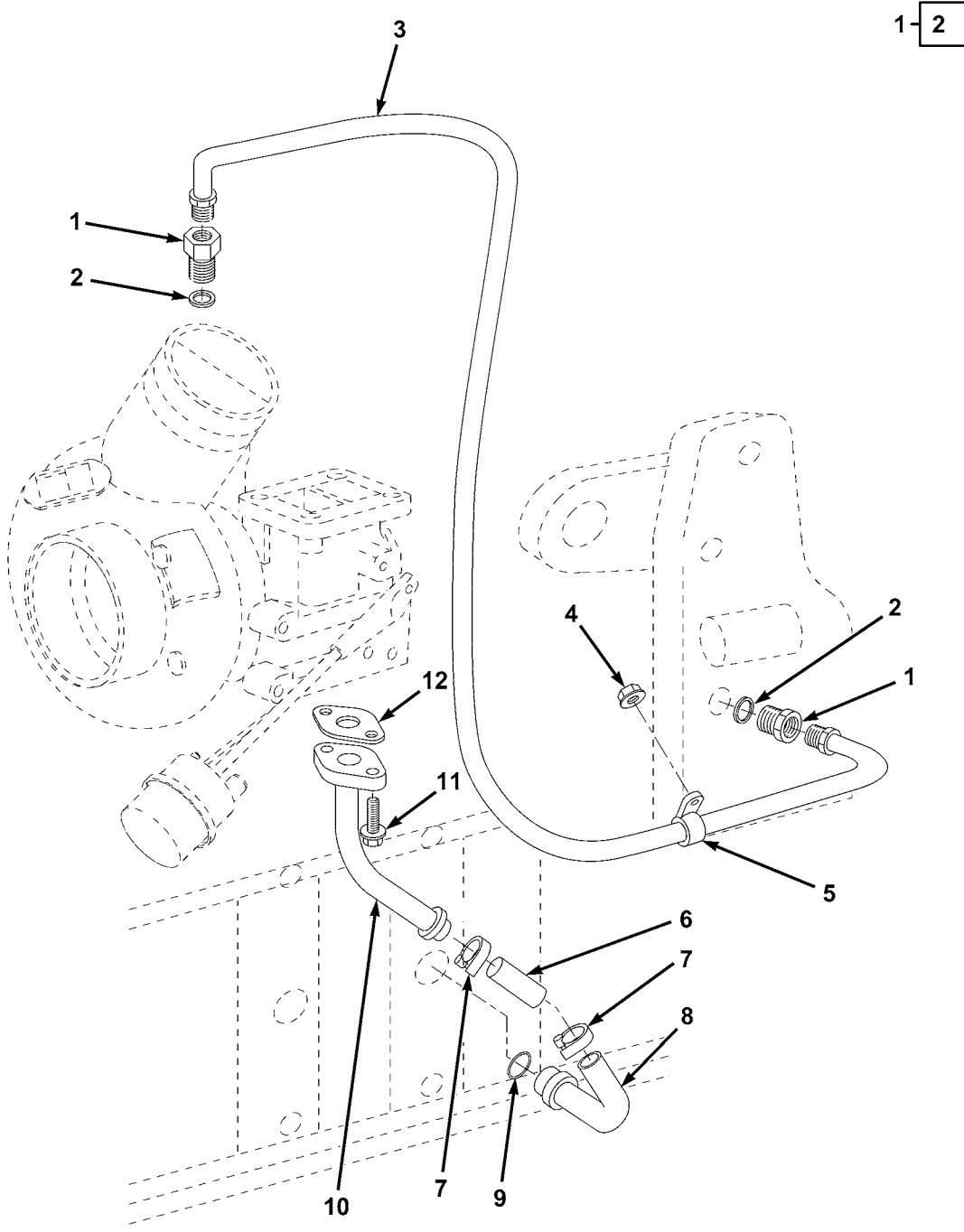

ME0489

FIG. 40 TURBOCHARGER OIL SYSTEM

(1) ITEM NO	(2) SMR CODE	(3) NSN	(4) CAGEC	(5) PART NUMBER	(6) DESCRIPTION AND USABLE ON CODES(UOC)	(7) QTY
GROUP AD FUEL SYSTEM						
FIG. 40 TURBOCHARGER OIL SYSTEM						
1	PAOZZ	4730002891254	15434	S1008-1	ADAPTER,STRAIGHT PIPE TO TUBE.....	2
2	PAOZZ	5331013319293	15434	3037236	O-RING PART OF P/N S1008-1.....	1
3	PAOZZ	4710014825093	15434	3281573	HOSE,FLEX,OIL FEED RETURN TO SUMP..	1
4	PAOZZ	5310012708343	15434	3902662	NUT,SELF-LOCKING,HE.....	1
5	PAOZZ	5342011601834	15434	554013	CLAMP.....	1
6	PAOZZ	4720661510969	Z0655	LTA10075-330	HOSE,NONMETALLIC.....	1
7	PAOZZ	4730661507788	Z1K48	MPC1P	CLAMP,HOSE 9/16X1 3/8.....	2
8	PAOZZ	4730661511272	Z0655	LTA-A08-011-001	ADAPTER,STRAIGHT,PI.....	1
9	PAOZZ	5331014674074	15434	3931824	O-RING.....	1
10	PAOZZ	4710661456882	Z0655	LTA-A08-010-001	PIPE,METALLIC.....	1
11	PAOZZ	5305012343755	15434	3900630	SCREW,CAP,HEXAGON H.....	2
12	PAOZZ	5330014537146	15434	3937706	GASKET.....	1

END OF FIGURE

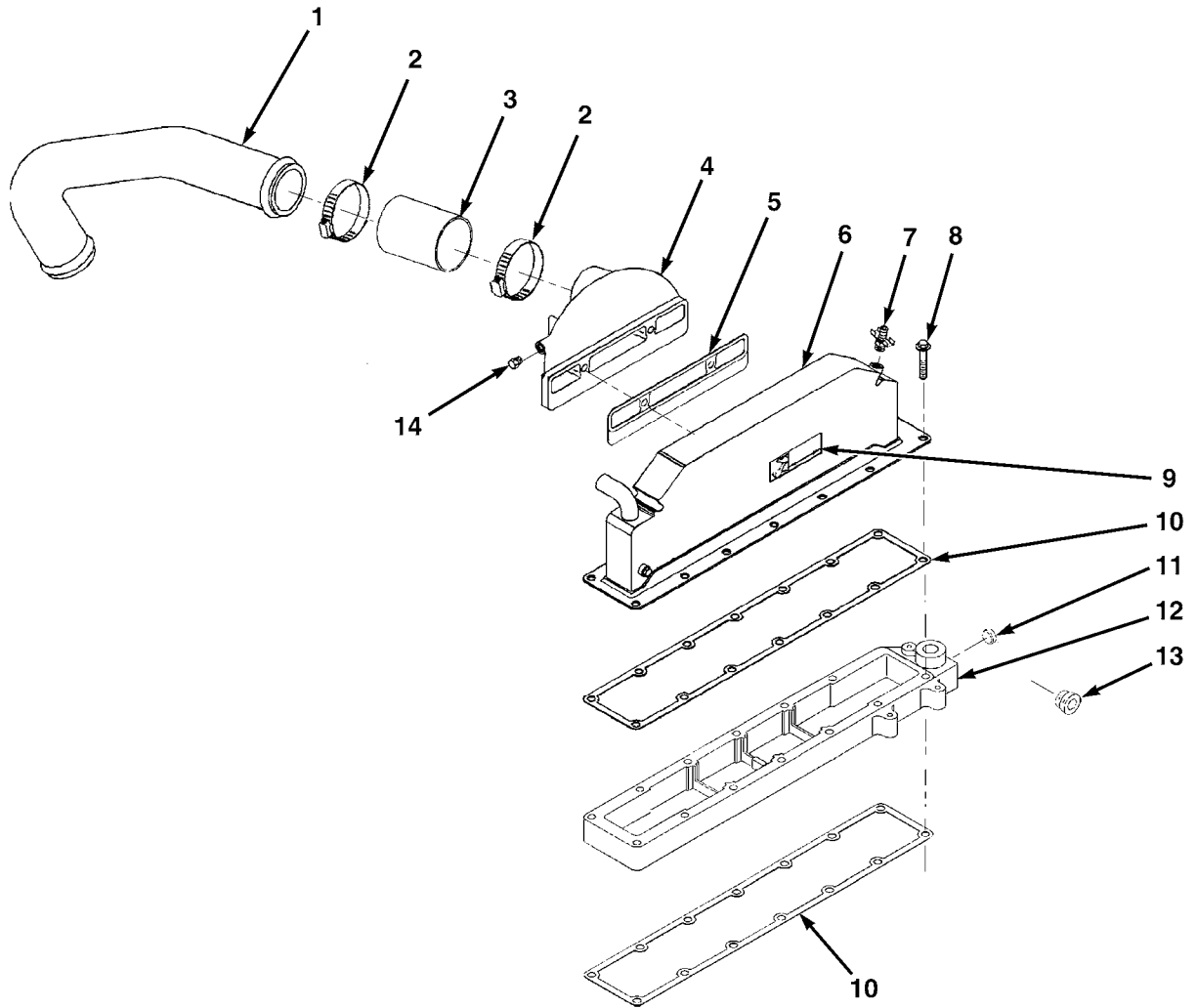
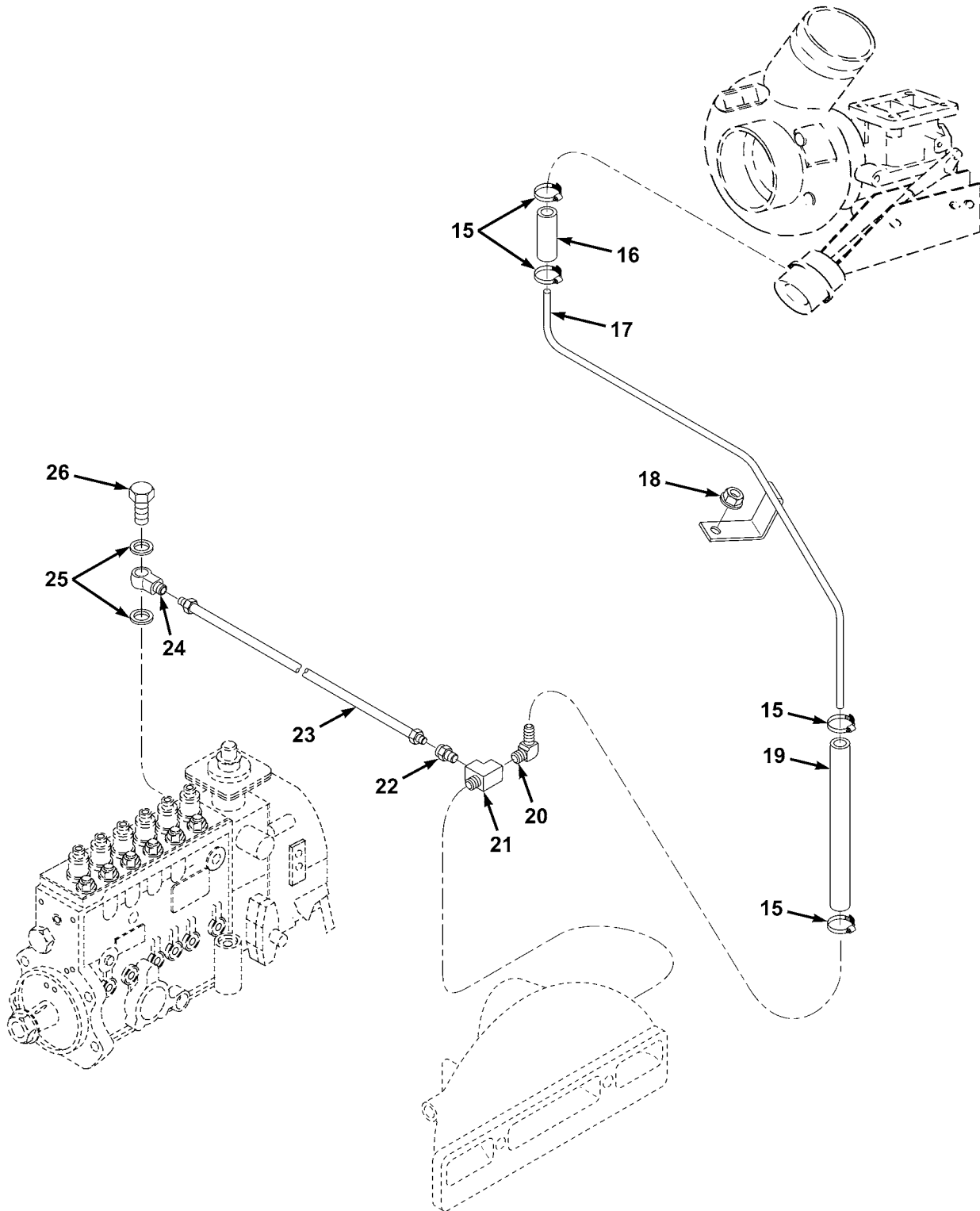

FIG. 41 AFTERCOOLER (SHEET 1 OF 2)



ME2449

FIG. 41 AFTERCOOLER (SHEET 2 OF 2)

(1) ITEM NO	(2) SMR CODE	(3) NSN	(4) CAGEC	(5) PART NUMBER	(6) DESCRIPTION AND USABLE ON CODES(UOC)	(7) QTY
GROUP AD FUEL SYSTEM						
FIG. 41 AFTERCOOLER						
1	PAOZZ	4710015078852	15434	3927109	TUBE,AIR.....	1
2	PAOZZ	47300111100342	15434	3026396	CLAMP,HOSE.....	4
3	PAOZZ	4720013575670	15434	391643700	HOSE,NONMETALLIC.....	2
4	PFOZZ	2540015081749	15434	3928502	HOUSING,AIR INTAKE,.....	1
5	PFOZA	5330015069033	15434	3930426	GASKET.....	1
6	PFOZZ		15434	3928503	AFTERCOOLER.....	1
7	PFOZZ	4820012824109	15434	390939400	COCK,POPPET DRAIN.....	1
8	PAOZZ	5305015026917	15434	3930837	SCREW,CAP,HEXAGON H.....	10
9	PAOZZ	7690012711926	15434	3910778	DECAL.....	1
10	PAOZZ	5330013198523	15434	3938152	GASKET.....	2
11	PAOZZ	5340011907424	15434	3900956	PLUG,EXPANSION.....	1
12	PFOZZ	5365015098331	15434	3928464	SPACER,RING.....	1
13	PAOZZ	4730992141783	15434	3008468	PLUG,PIPE.....	1
14	PAOZZ	4730012924386	15434	3906619	PLUG,PIPE.....	2
15	PAOZZ	5340014546861	15434	3920719	CLAMP,LOOP.....	4
16	PAOZZ	4720014244669	15434	3920871	HOSE,NONMETALLIC.....	1
17	PAOZZ		15434	3927368	TUBE,AIR FUEL CONTROL.....	1
18	PAOZZ	5310012708343	15434	3902662	NUT,SELF-LOCKING,HE.....	1
19	PAOZZ		15434	3928532	HOSE,PLAIN.....	1
20	PAOZZ	4730014411856	15434	3928533	ELBOW,HOSE.....	1
21	PAOZZ	4730014239572	15434	3930789	TEE,PIPE.....	1
22	PAOZZ	4730014240392	15434	3920803	REDUCER,TUBE.....	1
23	PAOZZ		15434	3934607	TUBE,AIR FUEL CONTROL.....	1
24	PAOZZ	4730014825084	0B8S3	3919644	COUPLING,TUBE.....	1
25	PAOZZ	5310011951441	15434	3963983	WASHER.....	2
26	PAOZZ	5305012077243	15434	3903035	SCREW.....	1

END OF FIGURE

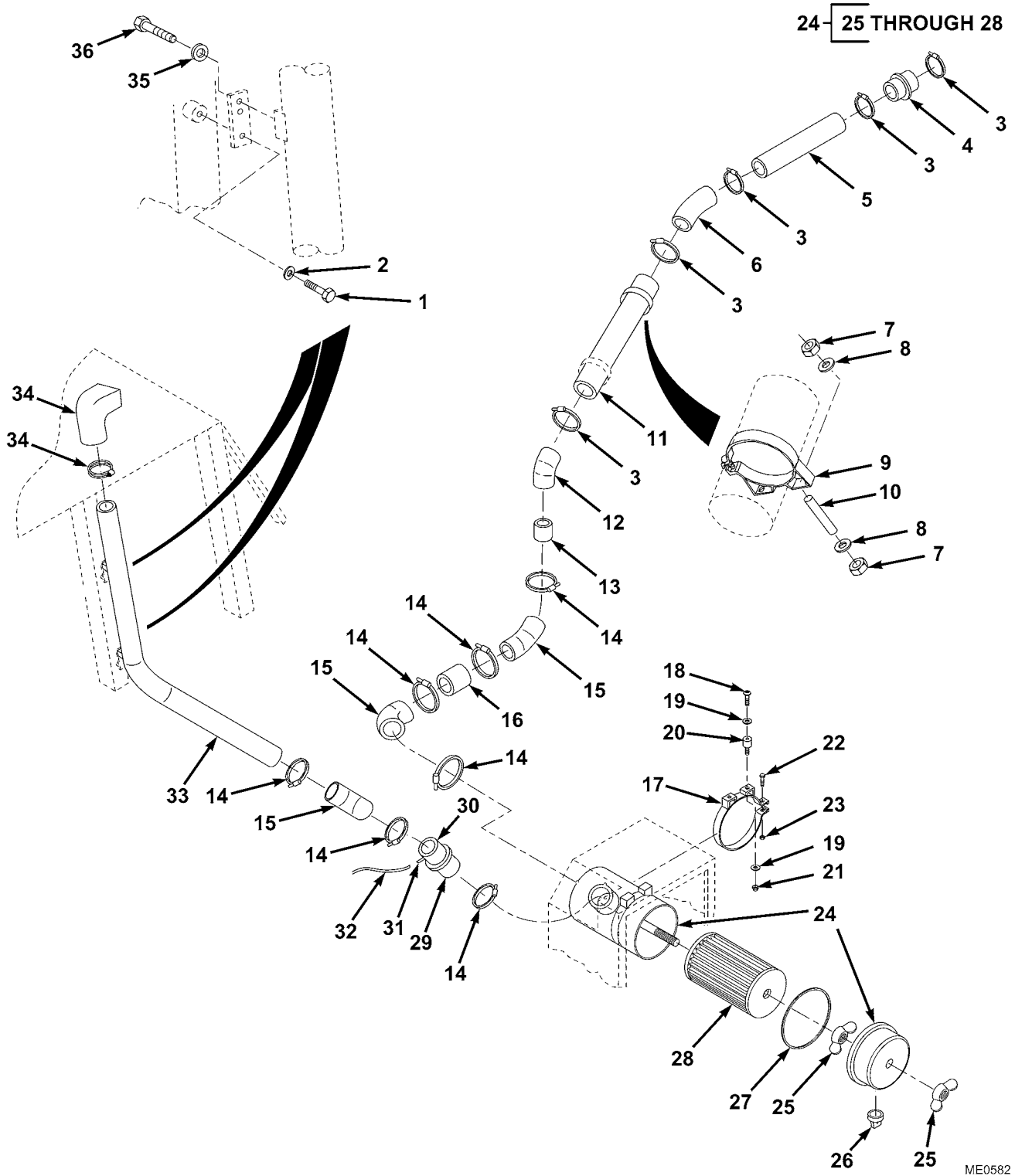

ME0582

FIG. 42 AIR INTAKE SYSTEM

(1) ITEM NO	(2) SMR CODE	(3) NSN	(4) CAGEC	(5) PART NUMBER	(6) DESCRIPTION AND USABLE ON CODES(UOC)	(7) QTY
GROUP AD FUEL SYSTEM FIG. 42 AIR INTAKE SYSTEM						
1	PAOZZ	5306661507786	Z0655	10202	BOLT,MACHINE M10X25.....	2
2	PAOZZ	5310661507819	Z0655	91004	WASHER,FLAT M10.....	2
3	PAOZA	4730013738155	18265	P14-8343	CLAMP,HOSE.....	5
4	PAOZZ	4720010468844	18265	P105609	HOSE,PREFORMED RUBBER.....	1
5	PFOZZ	2950661511714	Z0655	LTA08081	PIPE INTAKE,TURBOSU.....	1
6	PAOZZ	4720004135227	18265	P10-5545	HOSE,PREFORMED.....	1
7	PAOZZ	5310661507833	Z0655	90262	NUT M6.....	8
8	PAOZZ	5310661507802	Z0655	91002	WASHER,FLAT M6.....	8
9	PAOZZ	4730661516946	Z0R31	P90-0767	CLAMP,HOSE.....	2
10	PCOZZ	5340661518739	Z1029	SMB006-0400-7	MOUNT,RESILIENT,GEN.....	4
11	PFOZZ	2950661516931	Z0655	LTA08082	PIPE INTAKE,TURBOSU.....	1
12	PAOZZ	2940661511405	Z0R31	P90-0360	ELBOW REDUCER.....	1
13	PFOZZ	2950661517006	Z0655	LTA08084	PIPE INTAKE,TURBOSU.....	1
14	PAOZZ	4730012645600	63208	650-85	CLAMP,HOSE.....	7
15	PAOZZ	2940661511406	Z0R31	P10-9021	ELBOW TRUNKING.....	3
16	PFOZZ	2950661517008	Z0655	LTA08083	PIPE INTAKE,TURBOSU.....	1
17	PAOZZ		Z0R31	AB-3282	CLAMP,HOSE.....	2
18	PAOZZ		Z8U28	20100	BOLT,HEX HEAD M8X12,PART OF P/N LTE-A12-0023-01.....	4
19	PFOZZ	5310661507274	Z0655	91003	WASHER,FLAT M8,PART OF P/N LTB-A05- 002-001.....	8
20	PFOZZ		Z0655	LTA05111	BUMPER,RUBBER PART OF P/N LTB-A05- 002-001.....	4
21	PFOZZ	5310661507814	Z0655	90241	NUT,SELF-LOCKING,HE M8,PART OF P/N LTB-A05-002-001.....	4
22	PAOZZ	5305661511665	Z0655	10119	SCREW,CAP,HEXAGON H M8X55.....	1
23	PAOZZ	5310661507814	Z0655	90241	NUT,SELF-LOCKING,HE M8.....	1
24	PFOZZ	2540661517000	Z0655	LTA-V08-0001-01	HOUSING,AIR INTAKE,.....	1
25	PAOZZ	5310015094478	12658	AW3334	NUT,PLAIN,WING PART OF P/N LTA-V08- 0001-01.....	2
26	PAOZZ	2940015087351	12658	AV3316	DUST EJECTOR PART OF P/N LTA-V08- 0001-01.....	1
27	PAOZZ	5331015082248	12658	AR3328	O-RING PART OF P/N LTA-V08-0001-01.	1
28	PAOZZ	2940004776083	12658	PA1884	FILTER ELEMENT INTAKE AIR CLEANER, PART OF P/N LTA-V08-0001-01.....	1
29	PAOZZ	4720661516945	Z0R31	P10-5610	HOSE,NONMETALLIC.....	1
30	PFOZZ	2950661516930	Z0655	LTA08080	PIPE INTAKE,TURBOSU.....	1
31	PAOZZ	4730661517011	Z0662	S26N-0202	COUPLING,PIPE.....	1
32	PAOZZ	6620012033526	57733	F366HM	TUBING KIT.....	1
33	PFOZZ	2950661515925	Z0655	LTA-A08-047-001	PIPE INTAKE,TURBOSU.....	1
34	PFOZZ	4920661353911	Z0R31	GSH00-8150	AIR RAM,SPECIAL.....	1
35	PAOZZ	5310661507274	Z0655	91003	WASHER,FLAT M8.....	11
36	PAOZZ	5305661510998	Z0655	10101	SCREW,CAP,HEXAGON H M8X16.....	2

END OF FIGURE

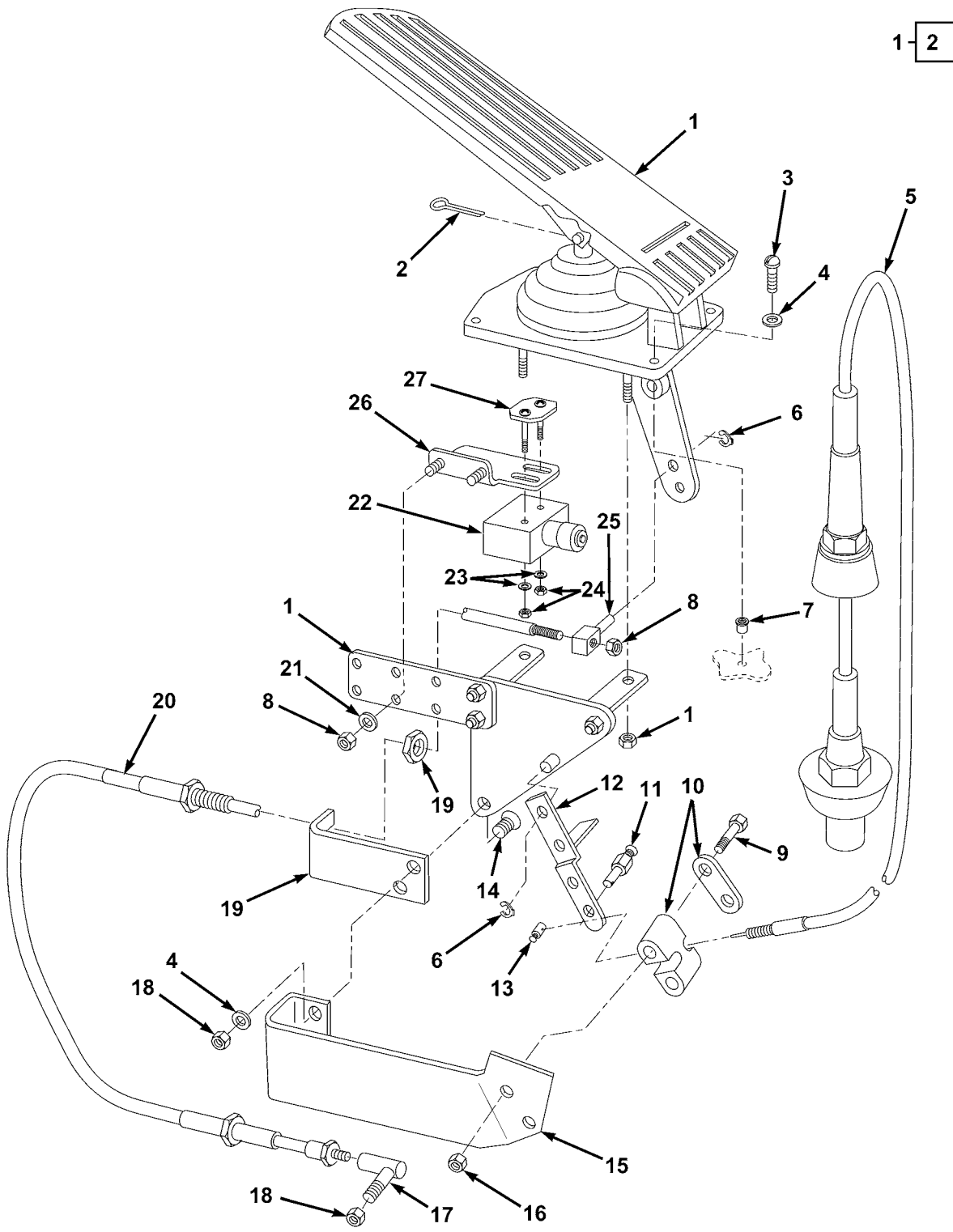

ME1118

FIG. 43 ACCELERATOR CONTROLS

(1) ITEM NO	(2) SMR CODE	(3) NSN	(4) CAGEC	(5) PART NUMBER	(6) DESCRIPTION AND USABLE ON CODES(UOC)	(7) QTY
GROUP AD FUEL SYSTEM FIG. 43 ACCELERATOR CONTROLS						
1	PAOZZ	2540661511668	Z0655	LTA-V02-002-001	PEDAL,CONTROL.....	1
2	PAOZZ	5315660970341	Z0544	AS1236	PIN,COTTER 4MMX40MM,PART OF P/N LTA-V02-002-001.....	1
3	PAOZZ	5306661511057	Z0655	10002	BOLT,MACHINE M6X20.....	4
4	PAOZZ	5310661507802	Z0655	91002	WASHER,FLAT M6.....	6
5	PAOZZ	2590661476148	Z0655	LTA08035	CABLE THROTTLE,HAND.....	1
6	PAOZZ	5325004055652	15526	6MMDIN6799	RING,RETAINING M6.....	2
7	PAOZZ	5325661518793	Z0655	26005	INSERT,SCREW THREAD M6.....	5
8	PAOZZ	5310661507797	Z0655	90261	NUT,SELF-LOCKING,HE M5.....	3
9	PAOZZ	5305012381488	39428	92314A247	SCREW,CAP,HEXAGON H 10-24.....	2
10	PAOZZ	5340661518122	01428	ST3652M	CLAMP,BLOCK CABLE MOUNTING.....	1
11	PAOZZ		01428	CCS1596	STUD,CABLE,INNER.....	1
12	PFOZZ	5340661518694	Z0655	LTA-A08-044-001	BRACKET,LEVER HAND THROTTLE LEVER..	1
13	PAOZZ	4030015183844	72741	100-015	CLAMP,WIRE ROPE,BOL.....	1
14	PAOZZ	5305661507835	Z0655	LT1083	SCREW,CAP,SOCKET HE M6X20,GRADE 8..	2
15	PFOZZ	5340661507844	Z0655	LTA-A08-043-001	BRACKET,MULTIPLE AN FOOT THROTTLE..	1
16	PAOZZ	5310015049412	3A054	90101A011	NUT,PLAIN,HEXAGON 10-24.....	2
17	PAOZZ	3040012972022	01428	P1100	BALL JOINT.....	1
18	PAOZZ	5310661507833	Z0655	90262	NUT M6.....	3
19	PFOZZ	5340661511387	Z0655	LTA-A08-045-001	BRACKET,MULTIPLE AN HAND THROTTLE..	1
20	PAOZZ	2590661460151	Z0655	LTA08036/S	CONTROL ASSEM,PUSH-.....	1
21	PAOZZ	5310661510975	Z0655	91001	WASHER,FLAT M5.....	2
22	PAOZZ	5930143773833	Z0655	LTA14037	SWITCH,PRESSURE.....	1
23	PAOZZ	5310661507778	Z0655	91010	WASHER,FLAT M3.....	2
24	PAOZZ	5310014792976	0FW39	12414315-001	NUT,SELF-LOCKING,HE M3.....	2
25	PAOZZ	3830661517003	01428	ST4056	BRACE ASSEMBLY,TILT.....	1
26	PFOZZ	5340661511027	Z0655	LTA-A08-037-001	BRACKET,ANGLE.....	1
27	PFOZZ	5340661511636	Z0655	LTA-A08-0059-01	PLATE,MOUNTING.....	1

END OF FIGURE

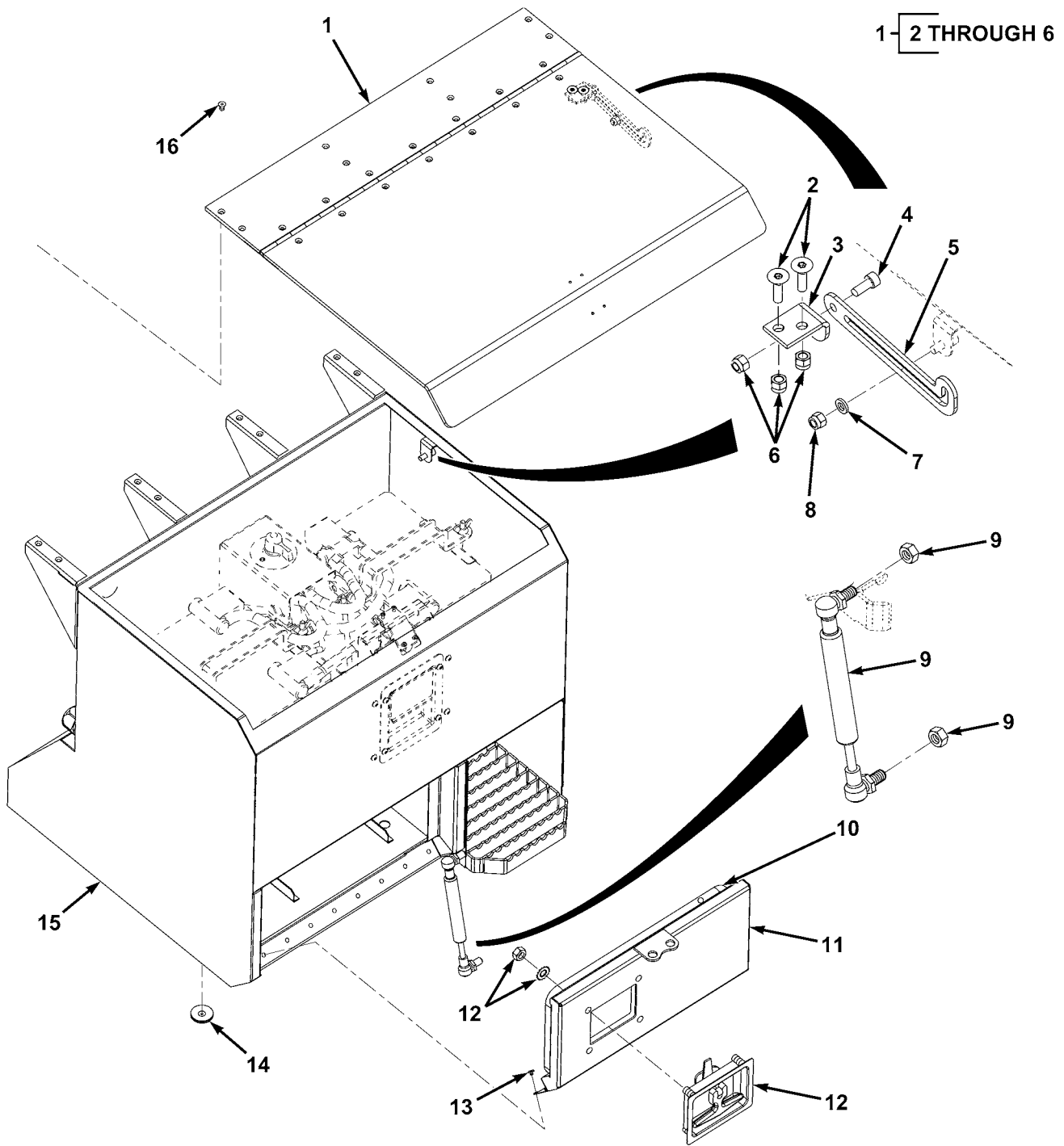
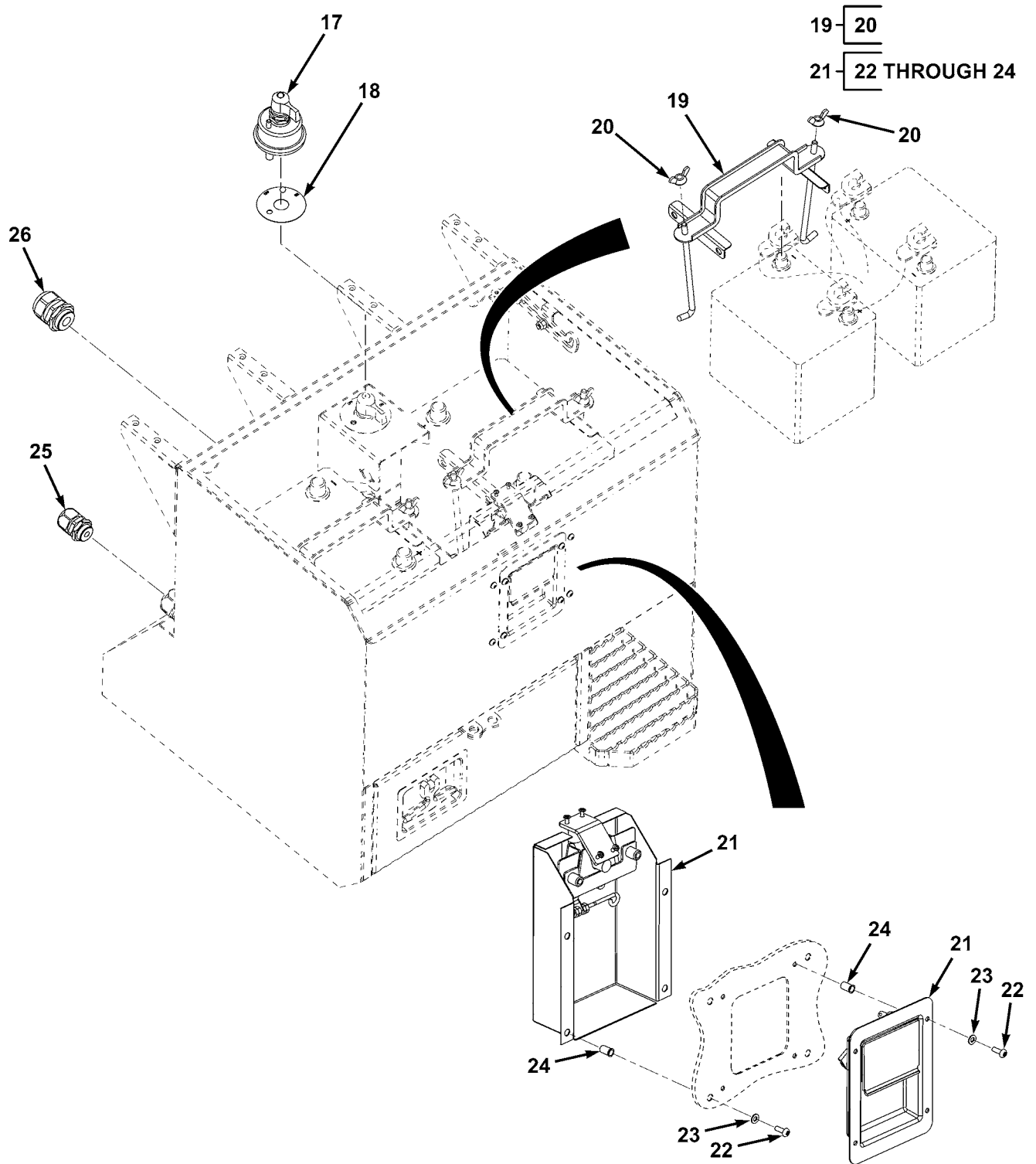

FIG. 44 BATTERY, BATTERY BOX AND TOOLBOX ASSEMBLY (SHEET 1 OF 3)

ME1170



ME1171

FIG. 44 BATTERY, BATTERY BOX AND TOOLBOX ASSEMBLY (SHEET 2 OF 3)

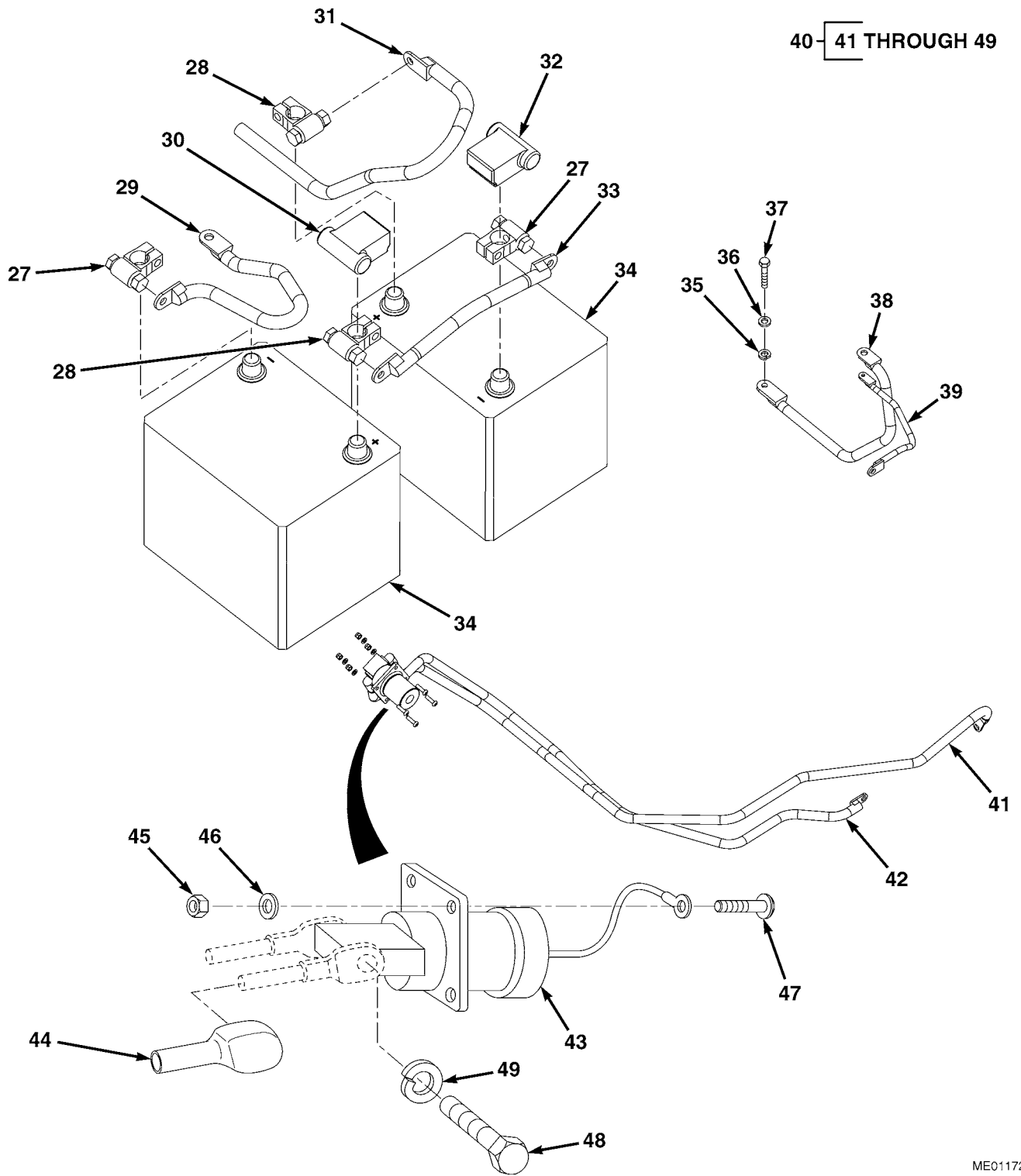
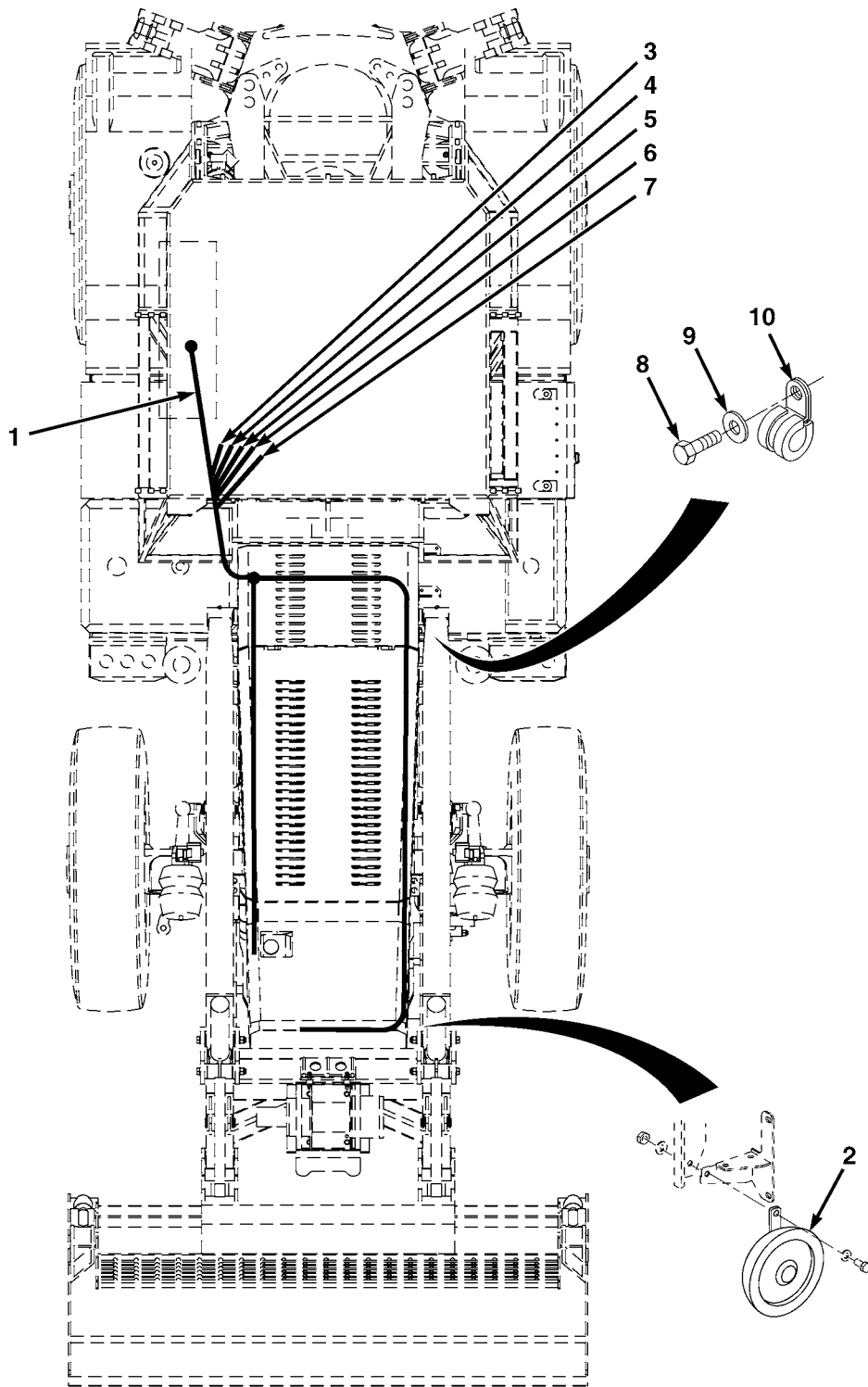

FIG. 44 BATTERY, BATTERY BOX AND TOOLBOX ASSEMBLY (SHEET 3 OF 3)

(1) ITEM NO	(2) SMR CODE	(3) NSN	(4) CAGEC	(5) PART NUMBER	(6) DESCRIPTION AND USABLE ON CODES(UOC)	(7) QTY
GROUP AE ELECTRICAL SYSTEM FIG. 44 BATTERY, BATTERY BOX AND TOOLBOX ASSEMBLY						
1	PFOZZ	5340661511682	Z0655	LTB-A05-009-001	COVER,ACCESS.....	1
2	PFOZZ	5306661507792	Z0655	24304	BOLT,INTERNAL WRENC M6X20,PART OF P/N LTB-A05-009-001.....	2
3	PFOZZ	5340661511028	Z0655	LTA-A05-220-001	BRACKET,ANGLE PART OF P/N LTB-A05- 009-001.....	1
4	PFOZZ	5305661510602	Z0655	16001	SCREW,CAP,SOCKET HE M6X16,PART OF P/N LTB-A05-009-001.....	1
5	PFOZZ	5340661511029	Z0655	LTA-A05-219-001	BRACKET,ANGLE PART OF P/N LTB-A05- 009-001.....	1
6	PFOZZ	5310661507833	Z0655	90262	NUT M6,PART OF P/N LTB-A05-009-001.	3
7	PFOZZ	5310661507802	Z0655	91002	WASHER,FLAT M6.....	1
8	PFOZZ	5310661507833	Z0655	90262	NUT M6.....	1
9	PFOZZ	2540661518134	Z0655	LTA05145	CYLINDER ASSEMBLY,R.....	1
10	MOOZZ		Z0655	LTA05091-1100	SEAL MAKE FROM SEAL,P/N 60-054, 43 3/8IN (1100MM) LG.....	1
11	PFOZZ	5340661510630	Z0655	LTA-A05-071-001	COVER,ACCESS TOOLBOX.....	1
12	PAOZZ	5340014187928	94222	24-20-412-10	FASTENER,PAWL TOOLBOX.....	1
13	PFOZZ	5320661520503	Z0655	LT1170	RIVET,BLIND.....	7
14	PFOZZ		Z0655	LTA05147	BLANKING,GROMMET.....	1
15	PFOZZ	6160661515724	Z0655	LTE-A05-0006-01	BATTERY BOX.....	1
16	PFOZZ		Z0655	LT1171	RIVET,BLIND.....	8
17	PAOZZ	5930661460092	Z0655	LTA14012	SWITCH,TOGGLE.....	1
18	PFOZZ	7690661510627	Z0655	LTA-V14-0001-01	DECAL.....	1
19	PAOZZ	6140661476195	Z0655	LTB-V05-001-001	CLAMP,BATTERY,SPECI.....	2
20	PAOZZ	5310005159254	96906	MS35425-24	NUT,PLAIN,WING PART OF P/N LTB-V05- 001-001.....	2
21	PFOZZ	5340661507831	Z0655	LTA-A05-0342-01	LATCH,RIM.....	1
22	PAOZZ		Z8U28	LT1217	SCREW,MACHINE PAN HEAD,M4X12,PART OF P/N LTA-A05-0342-01.....	8
23	PAOZZ	5310661511004	Z0655	91000	WASHER,FLAT M4,PART OF P/N LTA-A05- 0342-01.....	8
24	PAOZZ		Z8U28	26000	INSERT,THREADED M4,PART OF P/N LTA- A05-0342-01.....	8
25	PFOZZ	5975661515826	Z0655	LTA05136	STUFFING TUBE.....	1
26	PFOZZ	5975661515827	Z0655	LTA05137	STUFFING TUBE.....	4
27	PAOZZ	5940661443804	Z0655	BMA13737	TERMINAL,LUG NEGATIVE.....	2
28	PAOZZ	5940661443803	Z0655	BMA13736	TERMINAL,LUG POSITIVE.....	2
29	PAOZZ	6150661510628	Z0655	LTA-A14-0070-01	LEAD,STORAGE BATTERY TO ISOLATOR SWITCH.....	1
30	PFOZZ	5940661518720	Z0655	BM140001	COVER,TERMINAL.....	2
31	PAOZZ	6150661511659	Z0655	LTA-A14-0076-01	LEAD,ELECTRICAL STARTER TO BATTERY.	1
32	PFOZZ	5940661518724	Z0655	BM140002	COVER,TERMINAL.....	2
33	PAOZZ	6150661510629	Z0655	LTA-A14-0071-01	LEAD,STORAGE BATTERY LINK.....	1
34	PAOZZ	6140661515797	Z0655	LTA14021	BATTERY,STORAGE.....	2
35	PFOZZ	5310661507804	Z0655	91044	WASHER,SPRING TENSI M10.....	1
36	PFOZZ	5310661507819	Z0655	91004	WASHER,FLAT M10.....	1
37	PFOZZ	5306661507815	Z0655	10201	BOLT,MACHINE M10X20.....	1
38	PAOZZ	6150661515811	Z0655	LTA-A14-0072-01	LEAD,STORAGE BATTER CHASSIS GROUND	1

(1) ITEM NO	(2) SMR CODE	(3) NSN	(4) CAGEC	(5) PART NUMBER	(6) DESCRIPTION AND USABLE ON CODES(UOC)	(7) QTY
39	PAOZZ	6150661515810	Z0655	LTA-A14-0078-01	TO ISOLATOR SWITCH..... LEAD,STORAGE BATTERY 12V TO ISOLATOR.....	1
40	PAOZZ	6150661515808	Z0655	LTE-A14-0007-01	LEAD,STORAGE BATTER NATO SLAVE RECEPTACLE.....	1
41	PAOZZ	6150661511662	Z0655	LTE-A14-0008-01	LEAD,ELECTRICAL POSITIVE,PART OF P/ N LTE-A14-0007-01.....	1
42	PAOZZ	6150661515809	Z0655	LTE-A14-0009-01	LEAD,STORAGE BATTER NEGATIVE,PART OF P/N LTE-A14-0007-01.....	1
43	PAOZZ	5935010129820	19207	11682350	CONNECTOR,RECEPTACL NATO SLAVE, PART OF P/N LTE-A14-0007-01.....	1
44	PCOZZ	5340015081734	61398	7034-7154	BOOT,DUST AND MOIST PART OF P/N LTE-A14-0007-01.....	1
45	PAOZZ	5310661507797	Z0655	90261	NUT,SELF-LOCKING,HE M5,PART OF P/N LTE-A14-0007-01.....	4
46	PAOZZ	5310661510975	Z0655	91001	WASHER,FLAT M5,PART OF P/N LTE-A14- 0007-01.....	4
47	PAOZZ	5305661510615	Z0655	22103	SCREW,CAP,SOCKET HE M5X20,PART OF P/N LTE-A14-0007-01.....	4
48	PAOZZ		80204	B1821BH038F050M	SCREW,CAP,HEXAGON 3/8-24X1/2, PART OF P/N LTE-A14-0007-01.....	2
49	PAOZZ	5310006379541	80205	MS35338-46	WASHER,LOCK 3/8,PART OF P/N LTE- A14-0007-01.....	2

END OF FIGURE



ME0530

FIG. 45 ENGINE WIRING HARNESS AND HORN

(1) ITEM NO	(2) SMR CODE	(3) NSN	(4) CAGEC	(5) PART NUMBER	(6) DESCRIPTION AND USABLE ON CODES(UOC)	(7) QTY
GROUP AE ELECTRICAL SYSTEM						
FIG. 45 ENGINE WIRING HARNESS AND HORN						
1	PFOZZ	6150661511404	Z0655	LTE-A14-0004-01	WIRING HARNESS,BRAN PDP-ENGINE.....	1
2	PAOZZ		Z0645	6002	HORN.....	1
3	PFOZZ	6150661515818	Z0655	LTA-A14-0021-01	CABLE ASSEMBLY S24 PARK BRAKE.....	1
4	PFOZZ	6150661515816	Z0655	LTA-A14-0022-01	CABLE ASSEMBLY S25 BRAKE SWITCH....	1
5	PFOZZ	6150661515815	Z0655	LTA-A14-0023-01	CABLE ASSEMBLY,SPEC S33 PRIMARY BRAKE PRESSURE.....	1
6	PFOZZ	6150661515814	Z0655	LTA-A14-0024-01	CABLE ASSEMBLY,SPEC S34 SECONDARY BRAKE PRESSURE.....	1
7	PFOZZ	6150661511646	Z0655	LTA-A14-0025-01	CABLE AND CONDUIT A S28 EGS THROTTLE SWITCH.....	1
8	PAOZZ	5305012671217	81495	1200-1	SCREW,CAP,HEXAGON H M6X12.....	7
9	PAOZZ	5310661507802	Z0655	91002	WASHER,FLAT M6.....	7
10	PAOZZ	5340661511534	Z0655	LT2405	CLAMP,LOOP 32MM.....	7

END OF FIGURE

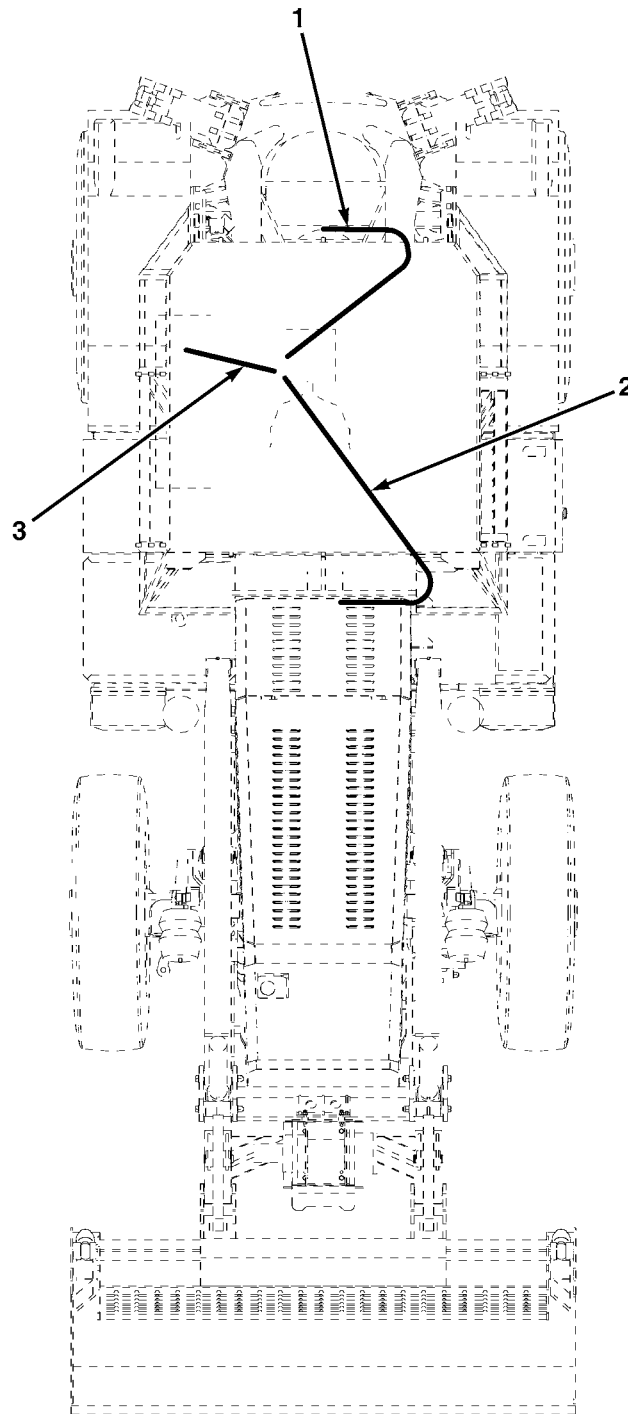

ME0685

FIG. 46 HYDRAULIC SYSTEM WIRING HARNESS

(1) ITEM NO	(2) SMR CODE	(3) NSN	(4) CAGEC	(5) PART NUMBER	(6) DESCRIPTION AND USABLE ON CODES(UOC)	(7) QTY
					GROUP AE ELECTRICAL SYSTEM FIG. 46 HYDRAULIC SYSTEM WIRING HARNESS	
1	PFOZZ	6150661511642	Z0655	LTA-A14-0042-01	CABLE ASSEMBLY,SPEC HYDRAULIC,ECM- BACKHOE VALVE.....	1
2	PFOZZ	6150661511645	Z0655	LTA-A14-0041-01	CABLE ASSEMBLY,SPEC HYDRAULIC,ECM- FEL VALVE.....	1
3	PFOZZ	6150661511648	Z0655	LTA-A14-0040-01	CABLE ASSEMBLY,SPEC ECM,PDP- HYDRAULIC.....	1

END OF FIGURE

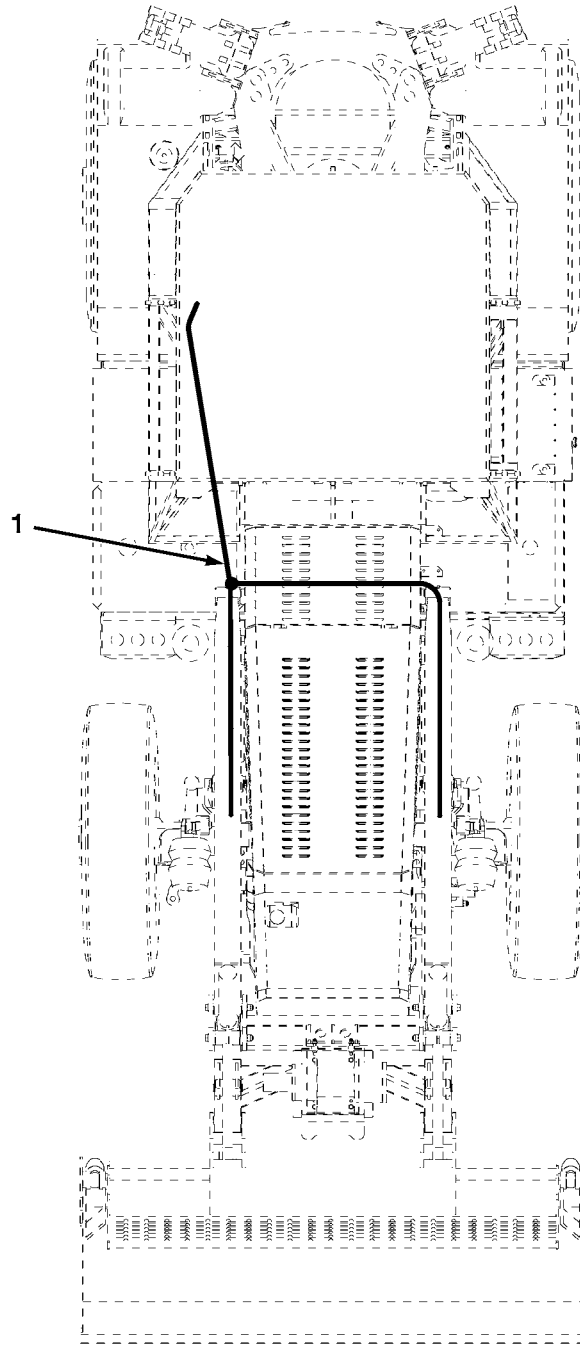

ME0686

FIG. 47 LOADER ARM WIRING HARNESS

(1) ITEM NO	(2) SMR CODE	(3) NSN	(4) CAGEC	(5) PART NUMBER	(6) DESCRIPTION AND USABLE ON CODES(UOC)	(7) QTY
					GROUP AE ELECTRICAL SYSTEM FIG. 47 LOADER ARM WIRING HARNESS	
1	PFOZZ	6150661511649	Z0655	LTA-A14-0030-01	CABLE ASSEMBLY,SPEC PDP-LOADER ARMS	1

END OF FIGURE

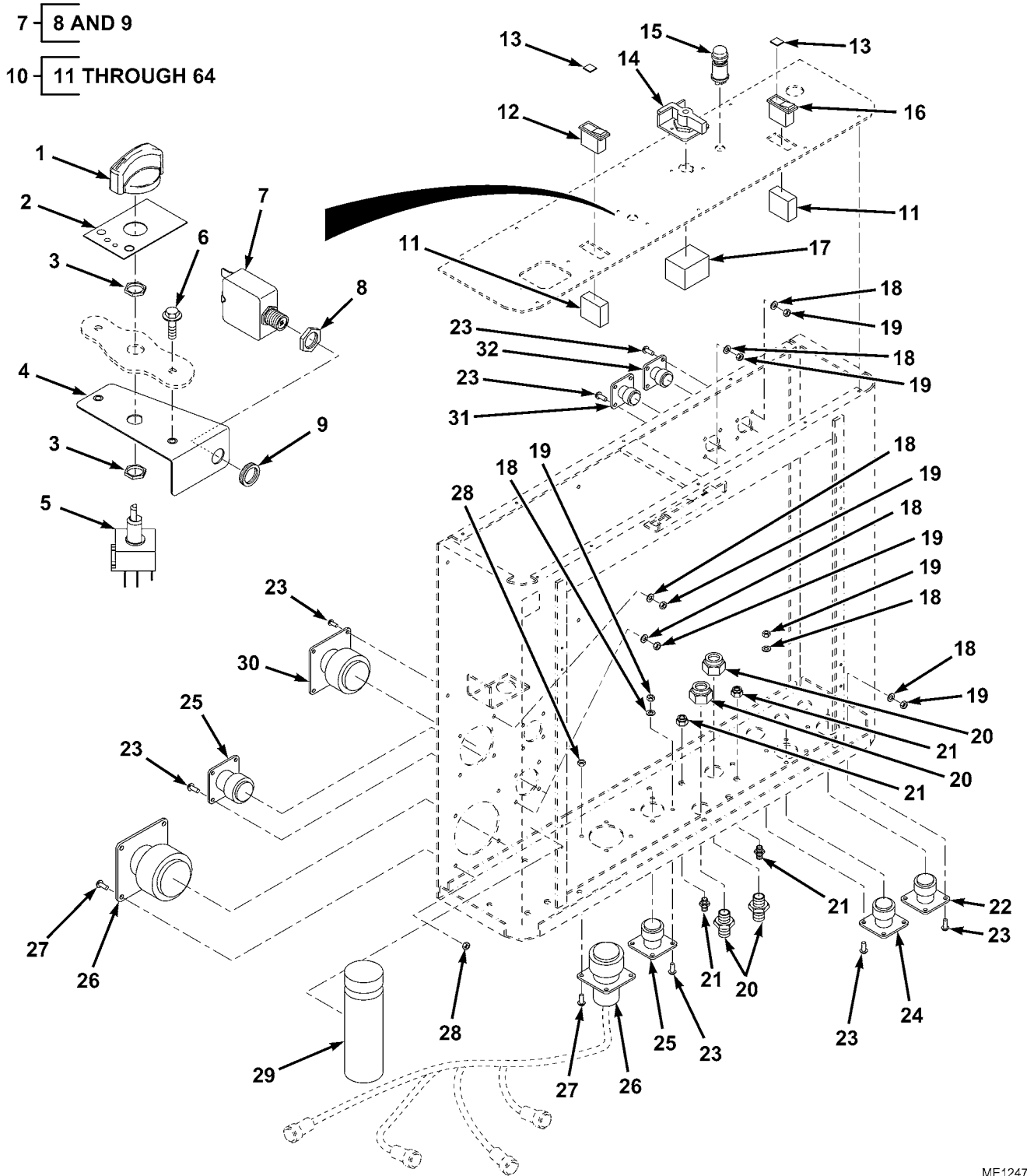
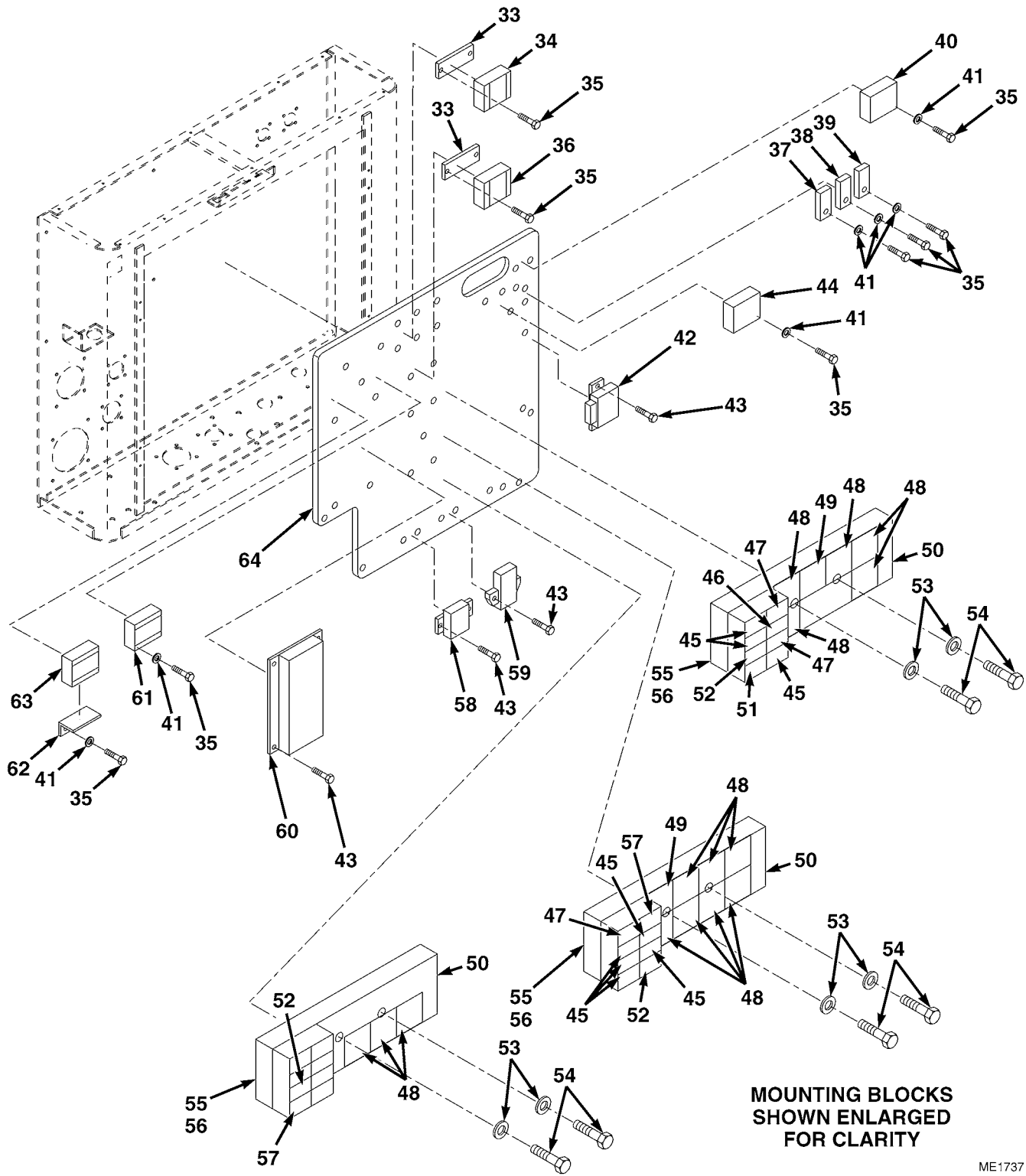

FIG. 48 POWER DISTRIBUTION PANEL ELECTRICAL COMPONENTS (SHEET 1 OF 2)



**MOUNTING BLOCKS
SHOWN ENLARGED
FOR CLARITY**

ME1737

FIG. 48 POWER DISTRIBUTION PANEL ELECTRICAL COMPONENTS (SHEET 2 OF 2)

(1) ITEM NO	(2) SMR CODE	(3) NSN	(4) CAGEC	(5) PART NUMBER	(6) DESCRIPTION AND USABLE ON CODES(UOC)	(7) QTY
GROUP AE ELECTRICAL SYSTEM FIG. 48 POWER DISTRIBUTION PANEL ELECTRICAL COMPONENTS						
1	PAOZZ		62534	RD-5-8812-0P	KNOB.....	1
2	PAOZZ		62534	RD-2-1494-0M	LABEL.....	1
3	PAOZZ	5310015252737	62534	RD-5-4133-0M	NUT,PLAIN,HEXAGON 7/16 UNEF-2B.....	2
4	PFOZZ		62534	RD-1-2597-0P	PLATE,MOUNTING FAN SWITCH MOUNTING.	1
5	PAOZZ		62534	RD-5-3646-0P	SWITCH,ROTARY ROTARY,3 SPEED DEFROSTER SYSTEM.....	1
6	PAOZZ		62534	RD-5-5630-1-16M	SCREW MACHINE M5X16.....	2
7	PAOZZ		62534	RD-5-6602-0P	CIRCUIT BREAKER 15 AMP.....	1
8	PAOZZ		62534	55-011A	NUT,HEXAGON PART OF P/N RD-5-6602- 0P.....	1
9	PAOZZ		62534	55-010A	NUT,PLAIN HEXAGON PART OF P/N RD-5- 6602-0P.....	1
10	AOOOO		Z0655	LTE-A14-0003-01	PANEL,POWER DISTRI.....	1
11	PAOZZ	5935013741732	19207	12414271-003	.CONNECTOR BODY,PLUG 10 WAY.....	1
12	PAOZZ	5930661519810	Z0655	LTA14079	.SWITCH,TOGGLE AUXILIARY POWER.....	1
13	PAOZZ	6220013579507	82484	596 650	.LENS,LIGHT GREEN.....	2
14	PAOZZ	5930015081267	13445	24505	.LATCH,SWITCH.....	1
15	PAOZA	5930001118619	13445	90030	.SWITCH,PUSH STARTER.....	1
16	PAOZZ	5930661519811	Z0655	LTA14078	.SWITCH,TOGGLE BACKHOE MODE.....	1
17	PAOZZ	5930004822103	13445	75903	.SWITCH,ROTARY IGNITION.....	1
18	PAOZZ	5310661511398	Z0655	LT1236	.WASHER,SPRING TENSI M3.....	28
19	PAOZZ	5310015235620	Z8U28	95053	.NUT,PLAIN,HEXAGON M3.....	28
20	PFOZZ	5905015134095	ZAR02	OME32	.RESISTOR,FIXED,FILM.....	2
21	PFOZZ	5975661520338	Z0655	LTA14091	.STUFFING TUBE.....	2
22	PFOZA	5935015065606	02660	974102E20-29S	.CONNECTOR,RECEPTACL.....	1
23	PAOZZ	5305661429052	Z0655	LT1235	.SCREW,MACHINE M3.....	28
24	PFOZA	5935015065626	02660	974102E22-14S	.CONNECTOR,RECEPTACL.....	1
25	PFOZA	5935015065628	02660	974102E24-28S	.CONNECTOR,RECEPTACL.....	2
26	PFOZA	5935015065607	02660	974102E36-10S	.CONNECTOR,RECEPTACL.....	2
27	PAOZZ	5305661508090	Z0655	LT1233	.SCREW,MACHINE 8X32X1/2.....	8
28	PAOZZ	5310013592589	39428	91831A009	.NUT,SELF-LOCKING,HE 8X32.....	8
29	PAOZZ	5930661511515	Z0655	LTA14077	.SWITCH,ROTARY EMERGENCY OVERRIDE..	1
30	PFOZA	5935015072224	02660	974102E28-15S	.CONNECTOR,RECEPTACL.....	1
31	PAOZZ	5935015124778	71468	SSF2P	.CONNECTOR,PLUG,ELEC.....	1
32	PFOZZ	5935015124790	71468	SSFEP	.CONNECTOR,PLUG,ELEC.....	1
33	PFOZZ	5975661520337	Z0655	LTA14096	.MOUNTING BASE,ELECT.....	2
34	PAOZZ	5961661518794	Z0655	LTA14082	.SEMICONDUCTOR DEVIC.....	1
35	PAOZZ	5305661510653	Z0655	LT1237	.SCREW,MACHINE M4X25.....	14
36	PAOZZ	5961661518791	Z0655	LTA14083	.SEMICONDUCTOR DEVIC.....	1
37	PFOZZ	5940997852271	Z0655	LTA14097	.TERMINAL BOARD.....	1
38	PFOZZ	5940997905166	Z0655	LTA14098	.SEGMENT,JOINTING,TE.....	1
39	PFOZZ	5940997852272	Z0655	LTA14099	.END FIX,TERMINAL BO.....	1
40	PAOZZ	5998661515799	Z0655	LTA14062	.CIRCUIT CARD ASSEMB FUEL,WATER TEMP,OIL PRES.....	3
41	PAOZZ	5310661508081	Z0655	LT1238	.WASHER,FLAT M4.....	20
42	PAOZZ	5945123049223	Z0645	3018	.FLASHER,SOLID STATE FLASHER UNIT..	1
43	PAOZZ	5305661508091	Z0655	LT1241	.SCREW,MACHINE M6X55.....	9
44	PAOZZ	5998661511518	Z0655	LTA14063	.CIRCUIT CARD ASSEMB LOW WATER.....	1

(1) ITEM NO	(2) SMR CODE	(3) NSN	(4) CAGEC	(5) PART NUMBER	(6) DESCRIPTION AND USABLE ON CODES(UOC)	(7) QTY
45	PAOZZ	5925661518704	Z0655	LTA14068	.CIRCUIT BREAKER 10A.....	8
46	PAOZZ	5925014730635	01NN8	VB3-M20-F57	.CIRCUIT BREAKER 20A.....	1
47	PAOZZ	5925661520335	Z0655	LTA14066	.CIRCUIT BREAKER 25A.....	3
48	PAOZZ	5945661475464	Z0655	LTA14306	.RELAY,ELECTROMAGNET 24 VOLT.....	15
49	PAOZZ	5945661515767	Z0645	3057	.RELAY,ELECTROMAGNET 12 VOLT.....	2
50	PFOZZ	5940661518730	Z0655	LTA14086	.TERMINAL BOARD.....	3
51	PAOZZ	5925661518705	Z0655	LTA14070	.CIRCUIT BREAKER 6A.....	1
52	PAOZZ	5925014730634	01NN8	VB3-M15-F57	.CIRCUIT BREAKER 15A.....	3
53	PAOZZ	5310661507802	Z0655	91002	.WASHER,FLAT.....	6
54	PAOZZ	5305013949281	19207	12414419-083	.SCREW,CAP,HEXAGON H M6X55.....	6
55	PFOZZ	5920015122854	77060	12015225	.RETAINER,FUSE.....	12
56	PFOZZ	5920015133847	77060	12033622	.COVER,FUSE.....	3
57	PAOZZ	5925014730631	01NN8	VB3-M5-F57	.CIRCUIT BREAKER 5A.....	2
58	PAOZZ	5945123120225	D8131	601.195	.RELAY,ELECTROMAGNET WIPER INTERMITTENT.....	1
59	PAOZZ	5945661518722	Z0655	LTA14074	.SOLENOID,ELECTRICAL STARTER.....	1
60	PAOZZ	5950661510635	Z5111	CE20	.TRANSFORMER,POWER CHARGE EQUALIZER	1
61	PAOZZ		Z0655	LTA14073	.RECEIVER,TRANSMITTE NEGATIVE.....	1
62	PAOZZ		Z0655	LTA14095	.BRACKET,MULTIPLE AN.....	1
63	PAOZZ	5961123531133	D8969	289-151	.SEMICONDUCTOR DEVIC POSITIVE.....	1
64	PAOZZ	5905015134095	56699	2306 198 53103	.RESISTOR,FIXED,FILM 10,000 OHM, 2 WATT.....	2

END OF FIGURE

4- 5 THROUGH 17

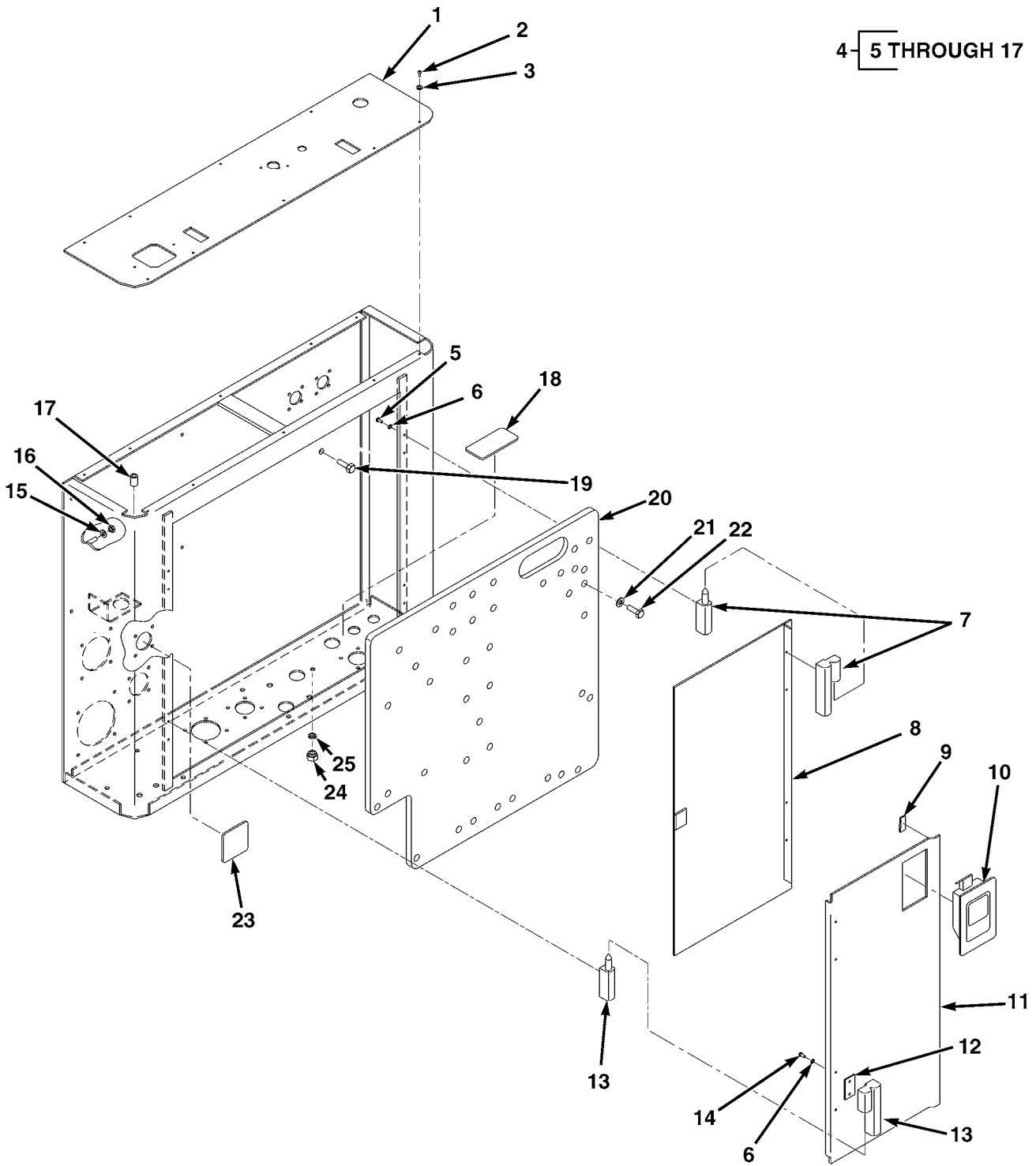
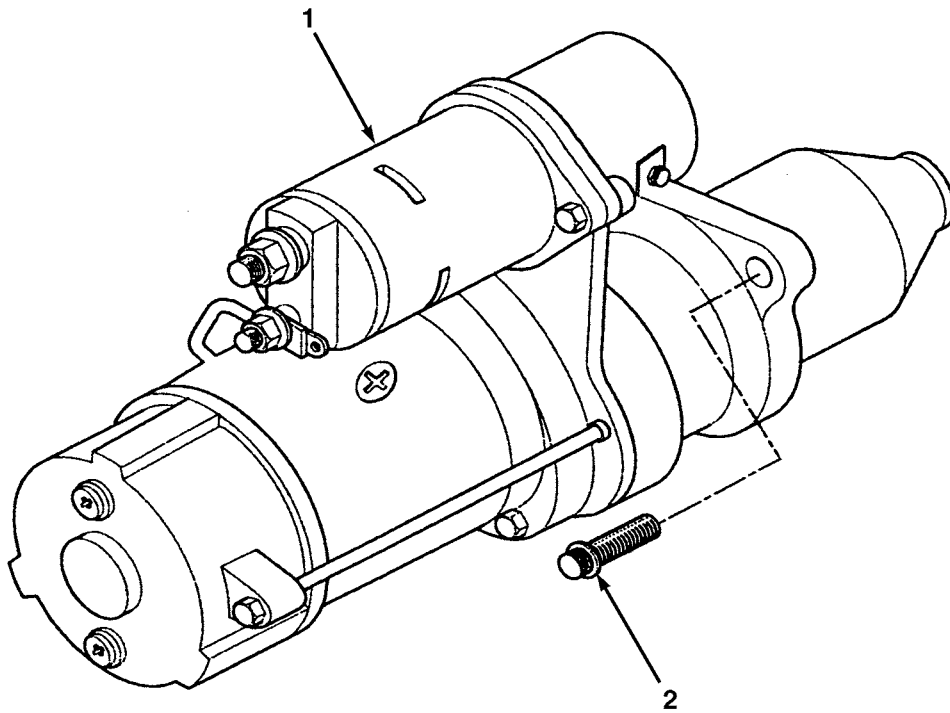

FIG. 49 POWER DISTRIBUTION PANEL CASE

ME1248

(1) ITEM NO	(2) SMR CODE	(3) NSN	(4) CAGEC	(5) PART NUMBER	(6) DESCRIPTION AND USABLE ON CODES(UOC)	(7) QTY
GROUP AE ELECTRICAL SYSTEM FIG. 49 POWER DISTRIBUTION PANEL CASE						
1	PFOZZ	5340661515805	Z0655	LTB-A14-0018-01	TOP PANEL,SIDE CONS TOP.....	1
2	PAOZZ	5305661511397	Z0655	22101	SCREW,CAP,SOCKET HE M5X12.....	10
3	PAOZZ	5310661510975	Z0655	91001	WASHER,FLAT M5.....	10
4	PAOZZ	5975661511051	Z0655	LTA-A02-023-001	CABINET,ELECTRICAL.....	1
5	PAOZZ	5305661511397	Z0655	22101	SCREW,CAP,SOCKET HE M5X12,PART OF P/N LTA-A02-023-001.....	8
6	PFOZZ	5310661510976	Z0655	91041	WASHER,SPRING TENSI M5,PART OF P/N LTA-A02-023-001.....	16
7	PFOZZ	5340014469851	94222	96-50-520-50	HINGE,ACCESS DOOR PART OF P/N LTA- A02-023-001.....	2
8	PFOZZ	5340661511408	Z0655	LTA-A02-025-001	DOOR,ACCESS,GENERAL RH,PART OF P/N LTA-A02-023-001.....	1
9	MOOZZ		Z0655	LTA02702-25	SEAL MAKE FROM SEAL,P/N P4-60-0- 506, 1IN (25MM) LG,PART OF P/N LTA- A02-023-001.....	1
10	PFOZZ	5340015040083	94222	64-21-11	CATCH,FLUSH PART OF P/N LTA-A02- 023-001.....	1
11	PFOZZ	5340661511407	Z0655	LTA-A02-026-001	DOOR,ACCESS,GENERAL LH,PART OF P/N LTA-A02-023-001.....	1
12	PFOZZ	5340661511520	Z0655	LTA-A02-0381-01	HINGE,ACCESS DOOR PART OF P/N LTA- A02-023-001.....	4
13	PFOZZ	5340015065397	94222	96-50-510-50	HINGE,ACCESS DOOR PART OF P/N LTA- A02-023-001.....	2
14	PFOZZ	5305661510605	Z0655	22100	SCREW,CAP,SOCKET HE M5X10,PART OF P/N LTA-A02-023-001.....	8
15	PAOZZ	5310661507274	Z0655	91003	WASHER,FLAT M8,PART OF P/N LTA-A02- 023-001.....	1
16	PAOZZ	5310661510997	Z0655	90043	NUT,PLAIN,HEXAGON M8,PART OF P/N LTA-A02-023-001.....	1
17	PFOZZ		Z8U28	26002	INSERT,THREADED M5,PART OF P/N LTA- A02-023-001.....	10
18	PFOZZ	9515661511670	Z0655	LTE-A02-0072-01	PLATE,METAL.....	1
19	PAOZZ	5306661507808	Z0655	21102	BOLT,MACHINE M8X20.....	1
20	PFOZZ	6110661515865	Z0655	LTA-A02-0379-01	PANEL,POWER DISTRIB PDP.....	1
21	PAOZZ	5310661507802	Z0655	91002	WASHER,FLAT M6.....	6
22	PAOZZ	5305661510606	Z0655	12000	SCREW,CAP,HEXAGON H M6X12.....	6
23	PFOZZ	9515661507782	Z0655	LTE-A02-0071-01	PLATE,METAL.....	1
24	PAOZZ	5310661507814	Z0655	90241	NUT,SELF-LOCKING,HE M8.....	4
25	PAOZZ	5310661507274	Z0655	91003	WASHER,FLAT M8.....	4

END OF FIGURE



ME0491

FIG. 50 STARTER MOTOR ASSEMBLY

(1) ITEM NO	(2) SMR CODE	(3) NSN	(4) CAGEC	(5) PART NUMBER	(6) DESCRIPTION AND USABLE ON CODES(UOC)	(7) QTY
					GROUP AE ELECTRICAL SYSTEM FIG. 50 STARTER MOTOR ASSEMBLY	
1	PAOZZ	2920011924469	15434	3926932	STARTER,ENGINE,ELEC.....	1
2	PAOZZ	5306012401783	15434	3903834	BOLT,MACHINE.....	3

END OF FIGURE

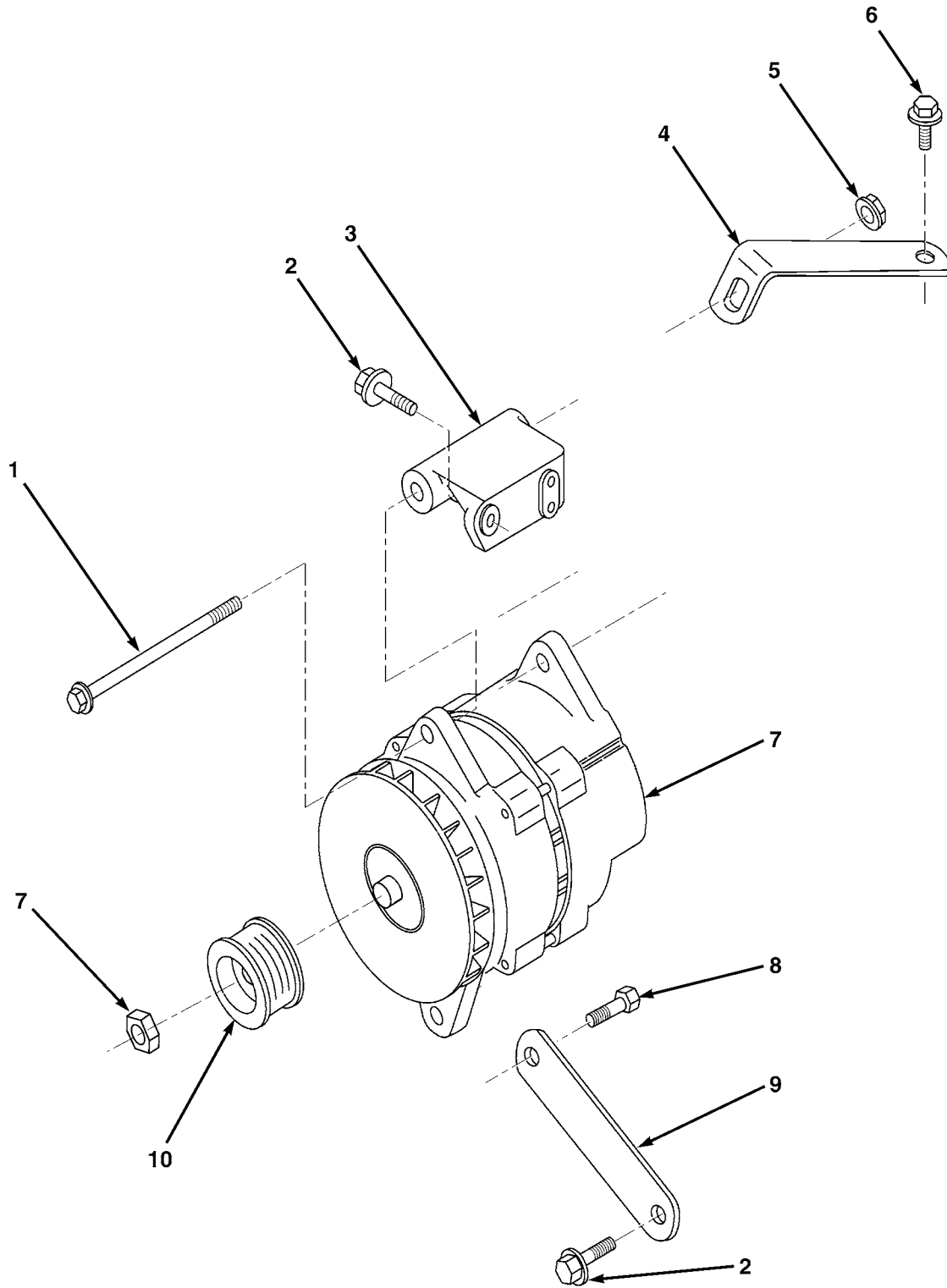

ME0492

FIG. 51 ALTERNATOR AND MOUNTS

(1) ITEM NO	(2) SMR CODE	(3) NSN	(4) CAGEC	(5) PART NUMBER	(6) DESCRIPTION AND USABLE ON CODES(UOC)	(7) QTY
GROUP AE ELECTRICAL SYSTEM						
FIG. 51 ALTERNATOR AND MOUNTS						
1	PAOZZ	5305015079767	15434	3915767	SCREW,CAP,HEXAGON H.....	1
2	PAOZZ	5305011934506	15434	3900631	SCREW,CAP,HEXAGON H.....	4
3	PFOZZ	5340015083773	15434	3921737	BRACKET,MOUNTING.....	1
4	PFOZZ	5340015083775	15434	3915081	BRACKET,ANGLE.....	1
5	PAOZZ	5310012932893	15434	3903210	NUT,PLAIN,EXTENDED.....	1
6	PAOZZ	5305012805629	15434	3903990	SCREW,CAP,HEXAGON H.....	1
7	PAOZZ	6115015070441	24975	8LHA3086V	GENERATOR,ALTERNATI.....	1
8	PAOZZ	5305000712066	07482	1C817P57	SCREW,CAP,HEXAGON H.....	1
9	PFOZZ	5340015083778	15434	3921738	BRACKET,MOUNTING.....	1
10	PAOZZ	3020661518732	Z8242	24-7750	PULLEY,FLAT.....	1

END OF FIGURE

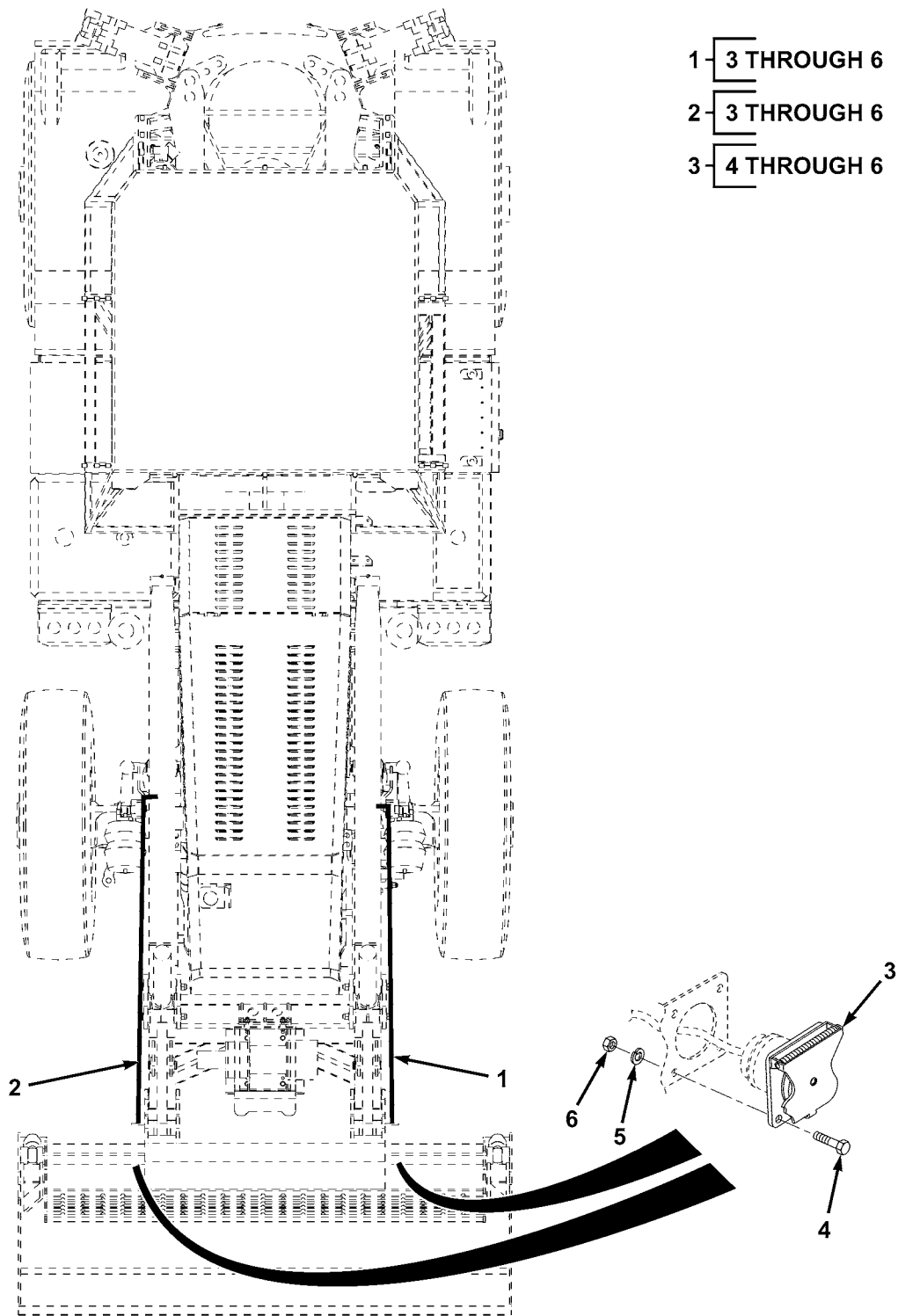

ME0531

FIG. 52 FRONT LIGHT WIRING HARNESS

(1) ITEM NO	(2) SMR CODE	(3) NSN	(4) CAGEC	(5) PART NUMBER	(6) DESCRIPTION AND USABLE ON CODES(UOC)	(7) QTY
GROUP AE ELECTRICAL SYSTEM						
FIG. 52 FRONT LIGHT WIRING HARNESS						
1	PFOZZ	6150661456899	Z0655	LTE-A14-0021-01	CABLE ASSEMBLY RH HEADLIGHT.....	1
2	PFOZZ	6150661456898	Z0655	LTE-A14-0022-01	CABLE ASSEMBLY LH HEADLIGHT.....	1
3	PFOZZ	5935660107853	Z0645	9203	CONNECTOR,RECEPTACL.....	2
4	PAOZZ	5305661510645	Z0655	10003	SCREW,CAP,HEXAGON H PART OF P/N 9203.....	2
5	PAOZZ	5310661510977	Z0655	91042	WASHER,SPRING TENSI M6,PART OF P/N 9203.....	4
6	PAOZZ		Z8U28	90042	NUT,PLAIN,HEX M6,PART OF P/N 9203..	4

END OF FIGURE

- 1 2 THROUGH 22
- 8 9
- 18 19 THROUGH 21

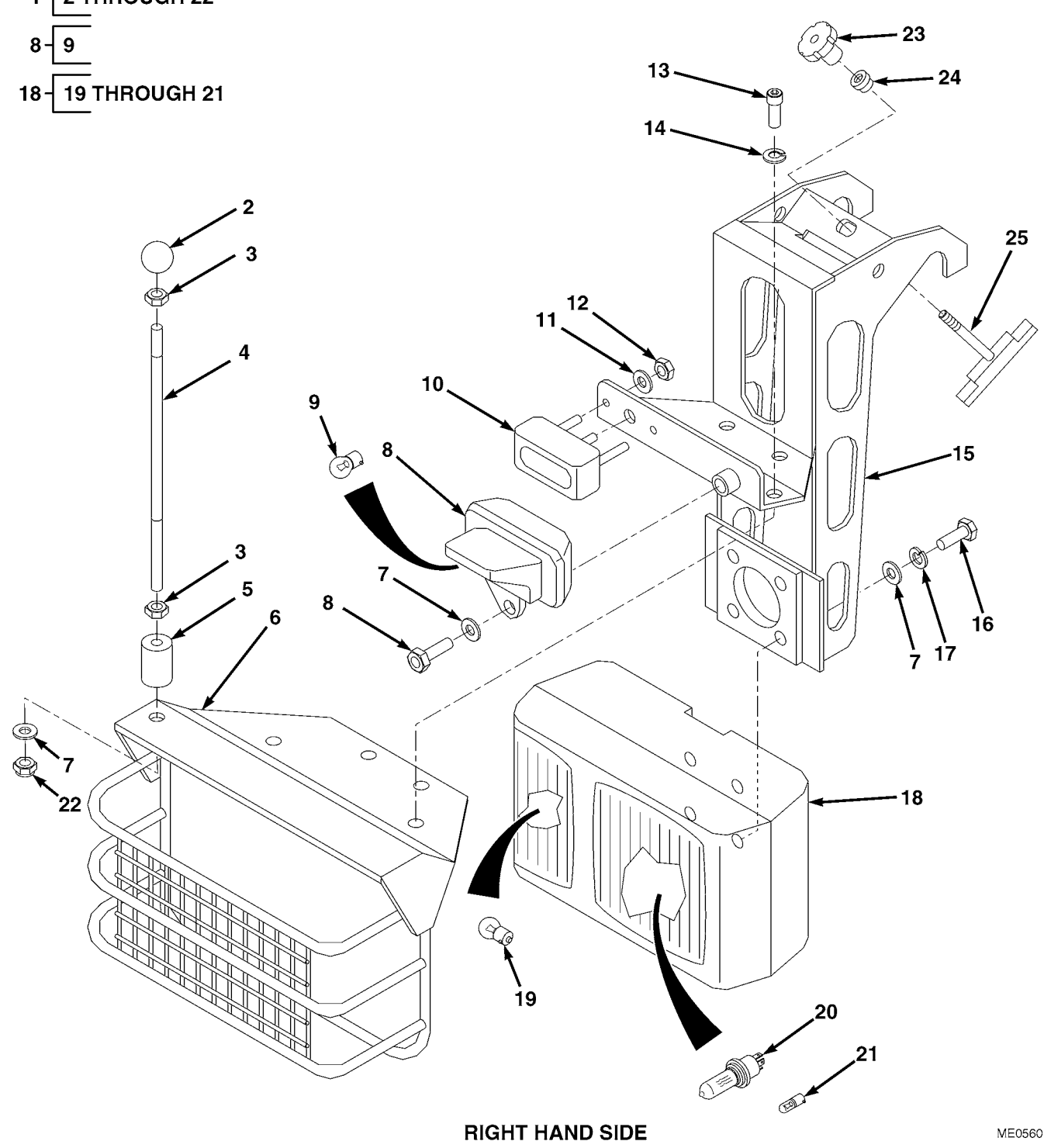

FIG. 53 MAIN FRONT LIGHT ASSEMBLIES (SHEET 1 OF 3)

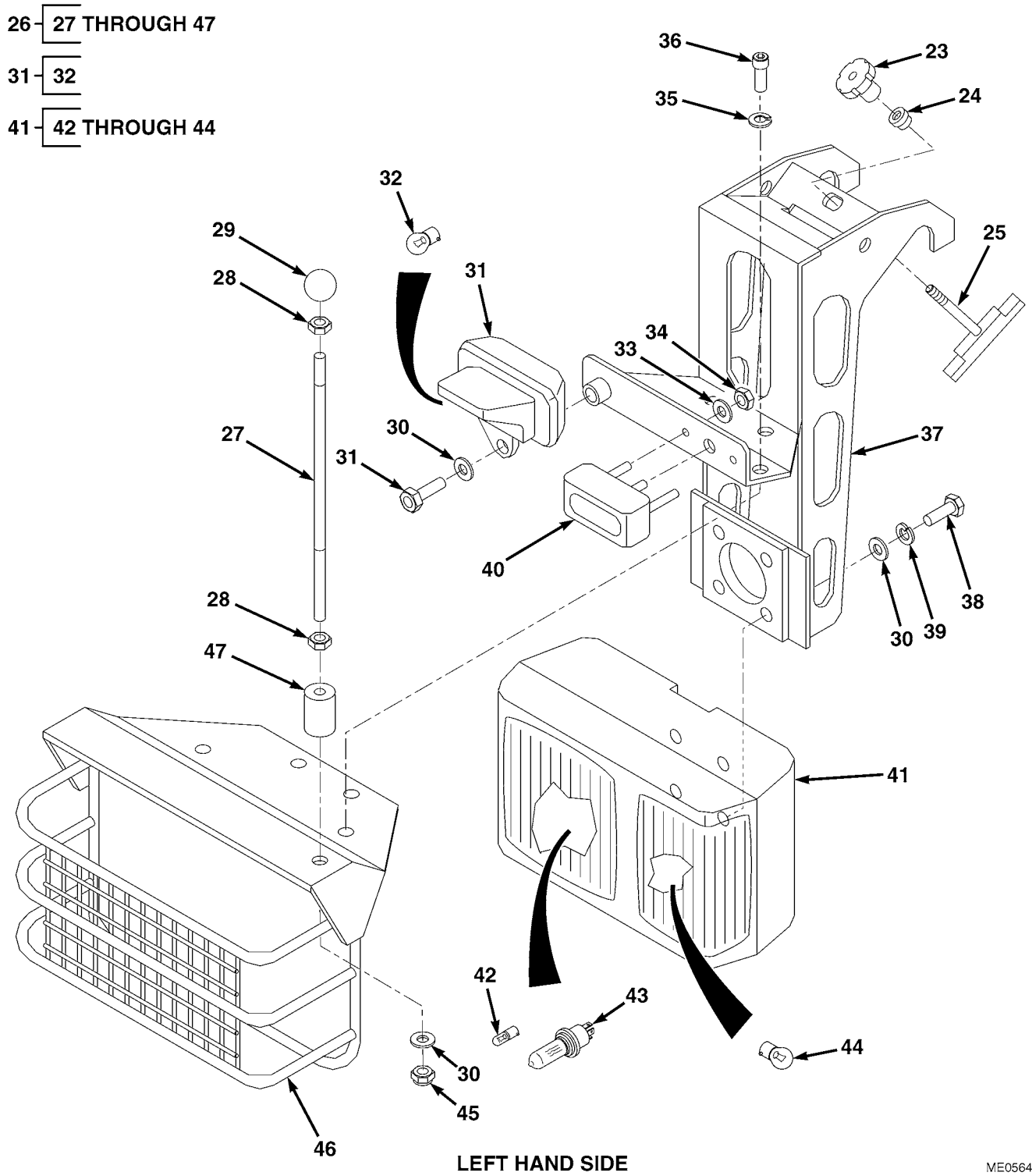
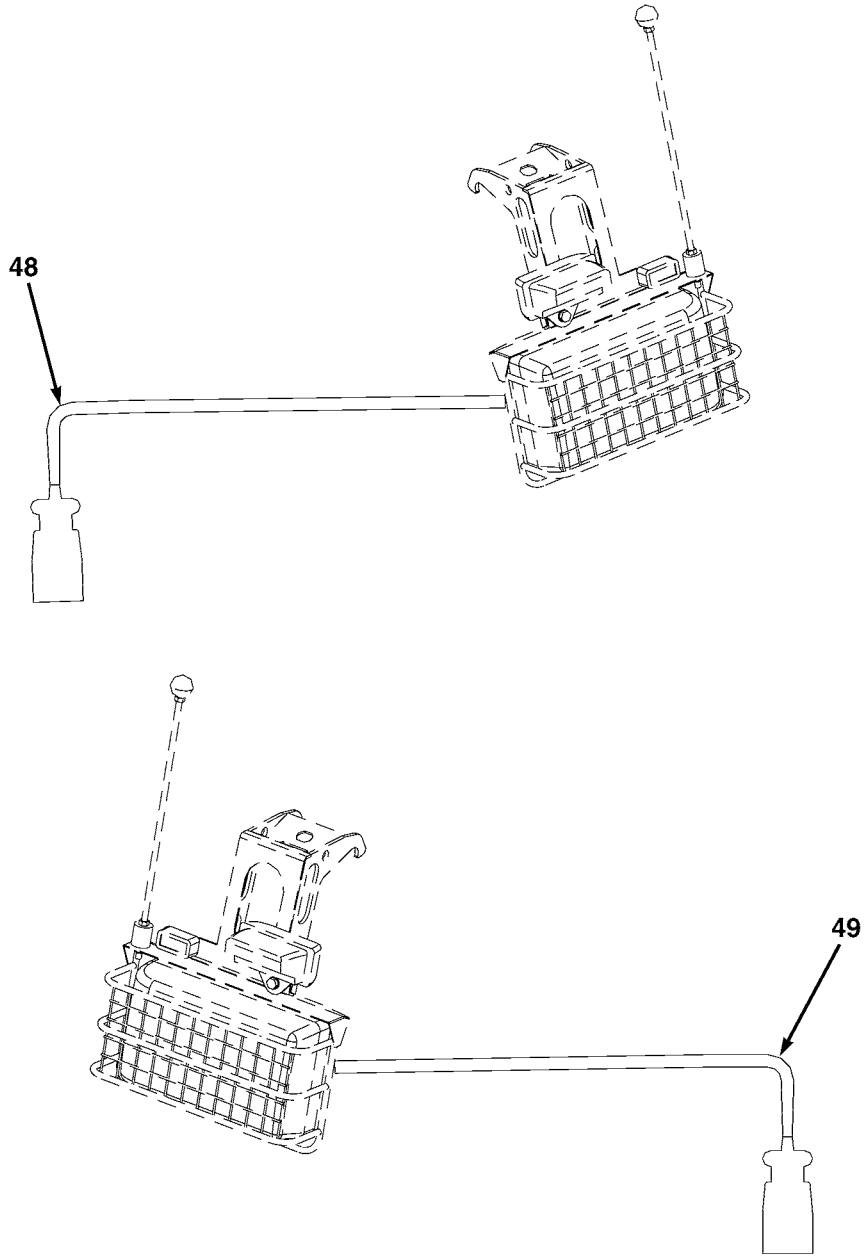

FIG. 53 MAIN FRONT LIGHT ASSEMBLIES (SHEET 2 OF 3)



ME0565

FIG. 53 MAIN FRONT LIGHT ASSEMBLIES (SHEET 3 OF 3)

(1) ITEM NO	(2) SMR CODE	(3) NSN	(4) CAGEC	(5) PART NUMBER	(6) DESCRIPTION AND USABLE ON CODES(UOC)	(7) QTY
GROUP AE ELECTRICAL SYSTEM FIG. 53 MAIN FRONT LIGHT ASSEMBLIES						
1	PFOOO	6220661456868	Z0655	LTA-A05-163-001/ S	LIGHT ASSEMBLY, INDI MAIN FRONT, RH..	1
2	PFOZZ	5355661519800	Z9M37	8143-204	.HEAD, KNOB.....	1
3	PAOZZ	5310661511021	Z0655	90063	.NUT, PLAIN, HEXAGON M8.....	2
4	PFOZZ	5306661518127	Z0655	LTB-A05-0021-01	.ROD, THREADED END.....	1
5	PCOZZ	5340661518131	Z0655	LTA08107	.MOUNT, RESILIENT, GEN.....	1
6	PFOZZ		Z0655	LTA-A05-183-001	.GRILLE, METAL MAIN FRONT LIGHT, RH..	1
7	PAOZZ	5310661507274	Z0655	91003	.WASHER, FLAT M8.....	6
8	PAOZZ	6220661511402	Z0645	9200	.LIGHT, BLACKOUT.....	1
9	PAOZZ	6240661349372	Z0645	R2421	.LAMP, INCANDESCENT PART OF P/N 9200	1
10	PAOZZ		C6222	DC11014	.LIGHT, BLACKOUT 24V.....	1
11	PAOZZ	5310661510975	Z0655	91001	.WASHER, FLAT M5.....	2
12	PAOZZ	5310661511381	Z0655	95200	.NUT, SELF-LOCKING, HE 8-32.....	2
13	PAOZZ	5305661507811	Z0655	16013	.SCREW, CAP, SOCKET HE M6X10.....	4
14	PAOZZ	5310661510977	Z0655	91042	.WASHER, SPRING TENSI M6.....	4
15	PFOZZ	5340661510720	Z0655	LTA-A05-259-001	.BRACKET, MULTIPLE AN LIGHT, RH.....	1
16	PAOZZ	5306661507817	Z0655	10103	.BOLT, MACHINE M8X25.....	4
17	PAOZZ	5310661507830	Z0655	91043	.WASHER, SPRING TENSI M8.....	4
18	PAOZZ		K4449	5810.100	.LAMP, INCANDESCENT DRIVE LIGHT.....	1
19	PAOZZ	6240661349372	Z0645	R2421	.LAMP, INCANDESCENT PART OF P/N 5810.100.....	1
20	PAOZZ	6240015220875	1CW22	78143	.LAMP, INCANDESCENT PART OF P/N 5810.100.....	1
21	PAOZZ		1CW22	78224	.LAMP, INCANDESCENT PART OF P/N 5810.100.....	1
22	PAOZZ	5310661511024	Z0655	90263	.NUT, SELF-LOCKING M8.....	1
23	PAOZZ		Z9M37	107-2105	KNOB.....	2
24	PFOZZ	4730661511159	Z0655	LTA-A05-299-001	ADAPTER, STRAIGHT, FL FRONT.....	2
25	PFOZZ	5340661510721	Z0655	LTA-A05-302-001	BRACKET, T FRONT LIGHT.....	2
26	PFOOO	2510661516932	Z0655	LTA-A05-164-001	NEST, HEADLIGHT, VEHI MAIN FRONT, LH..	1
27	PFOZZ	5306661518127	Z0655	LTB-A05-0021-01	.ROD, THREADED END.....	1
28	PAOZZ	5310661511021	Z0655	90063	.NUT, PLAIN, HEXAGON M8.....	2
29	PFOZZ	5355661519800	Z9M37	8143-204	.HEAD, KNOB.....	1
30	PAOZZ	5310661507274	Z0655	91003	.WASHER, FLAT M8.....	6
31	PAOZZ	6220661511402	Z0645	9200	.LIGHT, BLACKOUT.....	1
32	PAOZZ	6240661349372	Z0645	R2421	.LAMP, INCANDESCENT PART OF P/N 9200	1
33	PAOZZ	5310661510975	Z0655	91001	.WASHER, FLAT M5.....	2
34	PAOZZ	5310661511381	Z0655	95200	.NUT, SELF-LOCKING, HE 8-32.....	2
35	PAOZZ	5310661510977	Z0655	91042	.WASHER, SPRING TENSI M6.....	4
36	PAOZZ	5305661507811	Z0655	16013	.SCREW, CAP, SOCKET HE M6X10.....	4
37	PFOZZ	2590661515784	Z0655	LTA-A05-265-001	.SUPPORT, LIGHT, SPECI LIGHT, LH.....	1
38	PAOZZ	5306661507817	Z0655	10103	.BOLT, MACHINE M8X25.....	4
39	PAOZZ	5310661507830	Z0655	91043	.WASHER, SPRING TENSI M8.....	4
40	PAOZZ		Z0645	DC11014	.LIGHT, BLACKOUT 24V.....	1
41	PAOZZ		K4449	5810.101	.LAMP, INCANDES DRIVE LIGHT.....	1
42	PAOZZ		1CW22	78224	.LAMP, INCANDESCENT PART OF P/N 5810.101.....	1
43	PAOZZ	6240015220875	1CW22	78143	.LAMP, INCANDESCENT PART OF P/N	1

0002 00

TM 5-2420-230-24P

(1) ITEM NO	(2) SMR CODE	(3) NSN	(4) CAGEC	(5) PART NUMBER	(6) DESCRIPTION AND USABLE ON CODES(UOC)	(7) QTY
44	PAOZZ	6240661349372	Z0645	R2421	.LAMP,INCANDESCENT PART OF P/N 5810.101.....	1
45	PAOZZ	5310661511024	Z0655	90263	.NUT,SELF-LOCKING M8.....	1
46	PFOZZ		Z0655	LTA-A05-182-001	.GRILLE,METAL MAIN FRONT LIGHT,LH..	1
47	PCOZZ	5340661518131	Z0655	LTA08107	.MOUNT,RESILIENT,GEN.....	1
48	PFOZZ	6150661511379	Z0655	LTA-A14-0033-01	CABLE ASSEMBLY,SPEC HEADLAMP FRONT, LH.....	1
49	PFOZZ	6150661511393	Z0655	LTA-A14-0034-01	CABLE ASSEMBLY,SPEC HEADLAMP FRONT, RH.....	1

END OF FIGURE

5-6 THROUGH 8

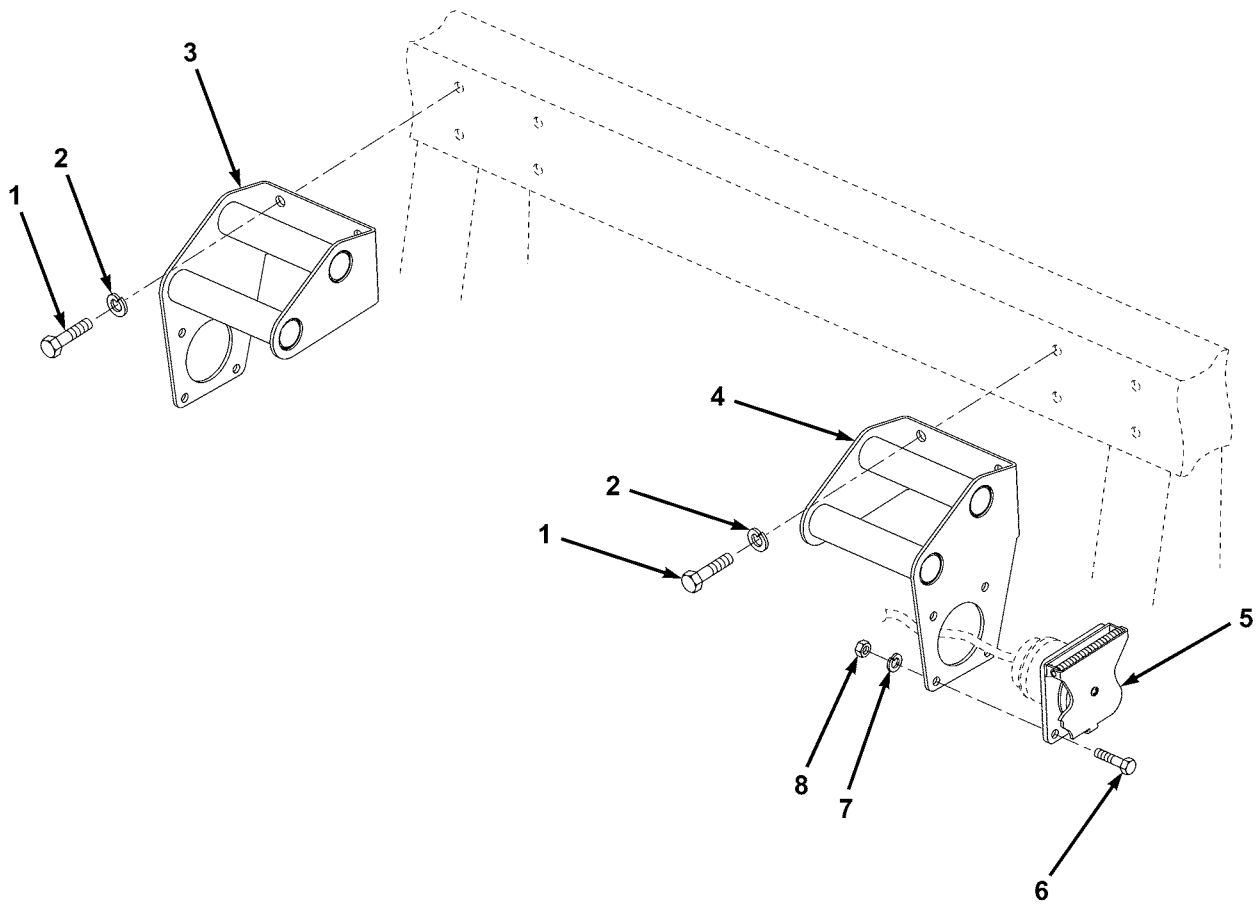

ME0596

FIG. 54 CABIN LIGHT MOUNT

(1) ITEM NO	(2) SMR CODE	(3) NSN	(4) CAGEC	(5) PART NUMBER	(6) DESCRIPTION AND USABLE ON CODES(UOC)	(7) QTY
GROUP AE ELECTRICAL SYSTEM						
FIG. 54 CABIN LIGHT MOUNT						
1	PAOZZ	5306661511382	Z0655	10100	BOLT,MACHINE M8X12.....	8
2	PAOZZ	5310661507830	Z0655	91043	WASHER,SPRING TENSI M8.....	8
3	PFOZZ	5340661511532	Z0655	LTA-A05-267-001	BRACKET,MOUNTING CABIN LIGHT MOUNT, RH.....	1
4	PFOZZ	5340661516951	Z0655	LTA-A05-270-001	BRACKET,MOUNTING CABIN LIGHT MOUNT, LH.....	1
5	PFOZZ	5935660107853	Z0645	9203	CONNECTOR,RECEPTACL.....	2
6	PAOZZ	5305661510645	Z0655	10003	SCREW,CAP,HEXAGON H PART OF P/N 9203.....	4
7	PAOZZ	5310661510977	Z0655	91042	WASHER,SPRING TENSI M6,PART OF P/N 9203.....	4
8	PAOZZ		Z8U28	90042	NUT,PLAIN,HEX M6,PART OF P/N 9203..	4

END OF FIGURE

1-2

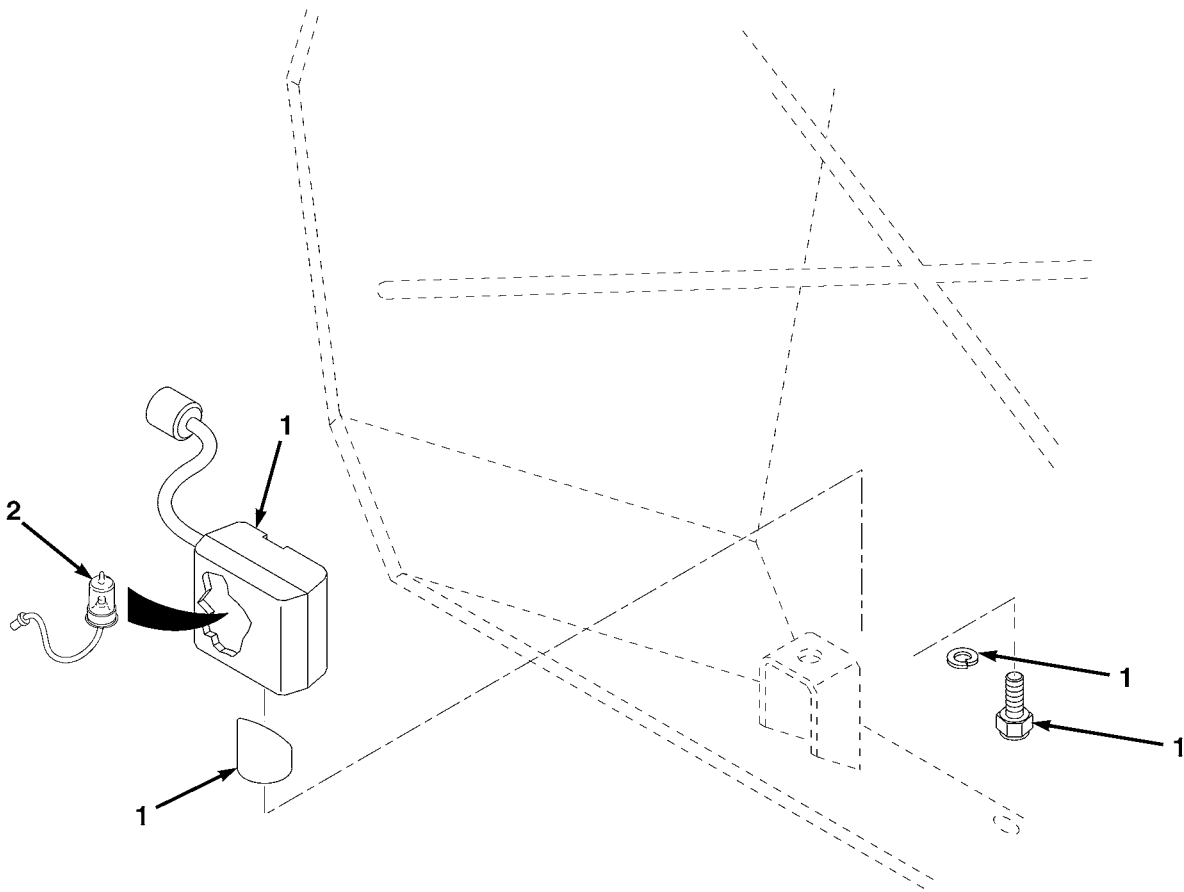
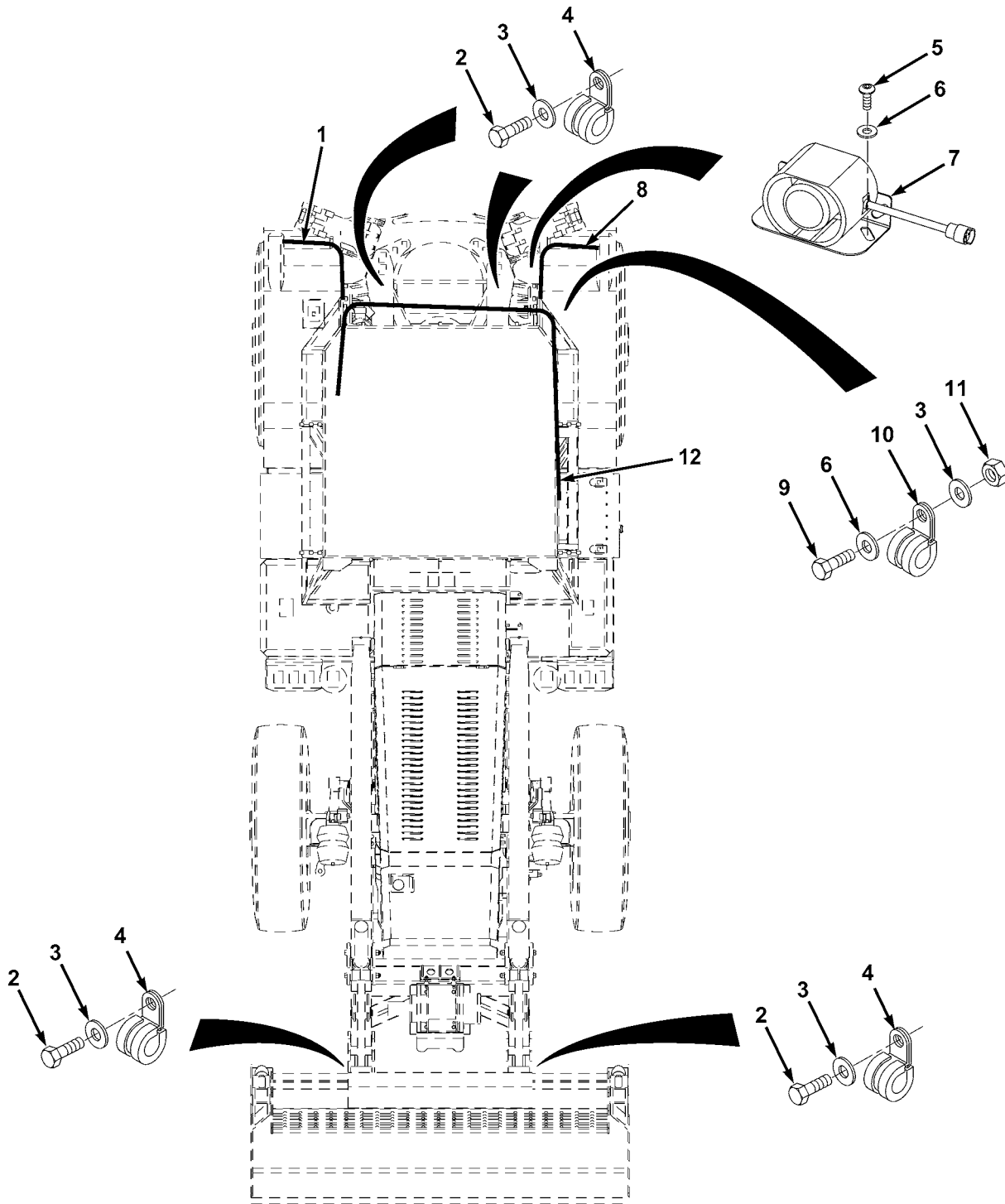

FIG. 55 WORK LIGHT ASSY, FRONT

ME1178

(1) ITEM NO	(2) SMR CODE	(3) NSN	(4) CAGEC	(5) PART NUMBER	(6) DESCRIPTION AND USABLE ON CODES(UOC)	(7) QTY
					GROUP AE ELECTRICAL SYSTEM FIG. 55 WORK LIGHT ASSY, FRONT	
1	PFOZZ	6150661511489	Z0655	LTA-A14-0064-01	CABLE ASSEMBLY,SPEC FRONT WORK LIGHT.....	2
2	PAOZZ	6240001415282	62607	13336	LAMP,INCANDESCENT PART OF P/N LTA- A14-0064-01.....	2

END OF FIGURE



ME1199

FIG. 56 REVERSE ALARM AND REAR LIGHTING WIRING HARNESS

(1) ITEM NO	(2) SMR CODE	(3) NSN	(4) CAGEC	(5) PART NUMBER	(6) DESCRIPTION AND USABLE ON CODES(UOC)	(7) QTY
GROUP AE ELECTRICAL SYSTEM						
FIG. 56 REVERSE ALARM AND REAR						
LIGHTING WIRING HARNESS						
1	PFOZZ	6150661511643	Z0655	LTA-A14-0052-01	CABLE ASSEMBLY,SPEC FENDER,REAR,RH.	1
2	PAOZZ	5305012671217	81495	1200-1	SCREW,CAP,HEXAGON H M6X16.....	4
3	PAOZZ	5310661507802	Z0655	91002	WASHER,FLAT M6.....	6
4	PAOZZ	5340661511533	Z0655	LT2401	CLAMP,LOOP 31MM.....	4
5	PAOZZ	5305661510950	Z0655	22201	SCREW,CAP,SOCKET HE M6X12.....	2
6	PAOZZ	5310661507820	Z0655	91022	WASHER,FLAT M6.....	4
7	PAOZZ	6350661511033	Z0655	LTE-H14-0004-01	ALARM,BACK-UP,VEHIC REVERSE.....	1
8	PFOZZ	6150661511403	Z0655	LTA-A14-0051-01	WIRING HARNESS FENDER,REAR,LH.....	1
9	PAOZZ	5306661511059	Z0655	10001	BOLT,MACHINE M6X16.....	2
10	PAOZZ	5340661511664	ZD665	HT1313	CLAMP,LOOP.....	2
11	PAOZZ	5310661507824	Z0655	90240	NUT,SELF-LOCKING,HE M6.....	2
12	PFOZZ	6150661511644	Z0655	LTE-A14-0005-01	CABLE ASSEMBLY,SPEC PDP,REAR.....	1

END OF FIGURE

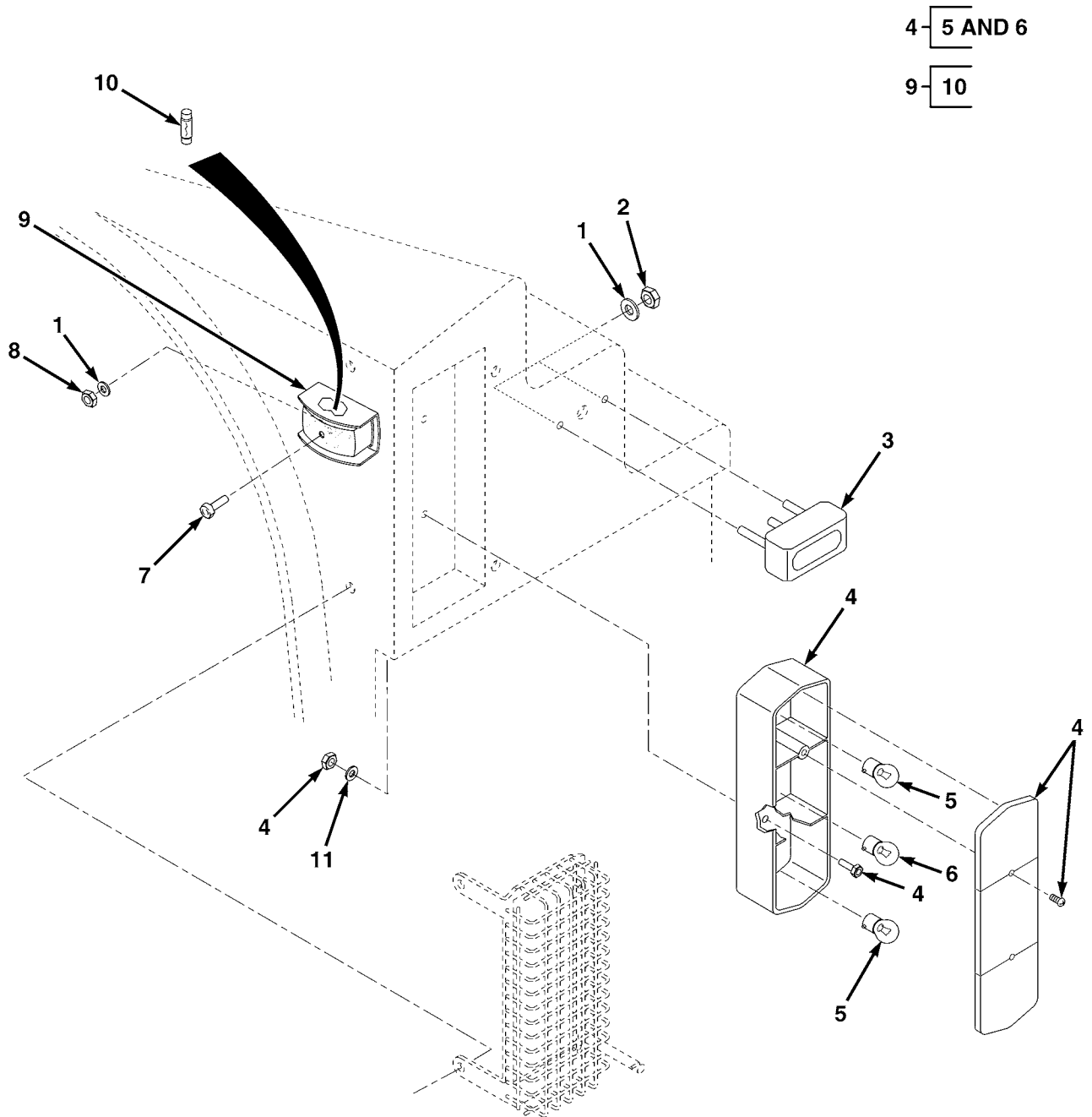

ME1166

FIG. 57 TAIL, BRAKE, REVERSING AND BLACKOUT LIGHTS

(1) ITEM NO	(2) SMR CODE	(3) NSN	(4) CAGEC	(5) PART NUMBER	(6) DESCRIPTION AND USABLE ON CODES(UOC)	(7) QTY
GROUP AE ELECTRICAL SYSTEM FIG. 57 TAIL, BRAKE, REVERSING AND BLACKOUT LIGHTS						
1	PAOZZ	5310661510975	Z0655	91001	WASHER,FLAT M5.....	8
2	PAOZZ	5310661511381	Z0655	95200	NUT,SELF-LOCKING,HE 8-32.....	4
3	PAOZZ	6220661459951	C6222	DC11016-24V	LIGHT,BLACKOUT.....	2
4	PAOZZ	6220661459988	K4449	4802B	STOP LIGHT-TAILLIGH COMBINATION....	2
5	PAOZZ	6240661349372	Z0645	R2421	LAMP,INCANDESCENT 24V,PART OF P/N 4802B.....	4
6	PAOZZ	6240661518797	Z0645	WS2421/5V	LAMP,INCANDESCENT 24V,PART OF P/N 4802B.....	2
7	PAOZZ	5305661510615	Z0655	22103	SCREW,CAP,SOCKET HE M5X20.....	4
8	PAOZZ	5310661507797	Z0655	90261	NUT,SELF-LOCKING,HE M5.....	6
9	PAOZZ	6220660337950	Z0645	2037	LIGHT,MARKER,CLEARA.....	2
10	PAOZZ	6240660229412	Z0645	L245	LAMP,INCANDESCENT 24V,PART OF P/N 2037.....	2
11	PAOZZ	5310661507820	Z0655	91022	WASHER,FLAT M6.....	4

END OF FIGURE

2 3

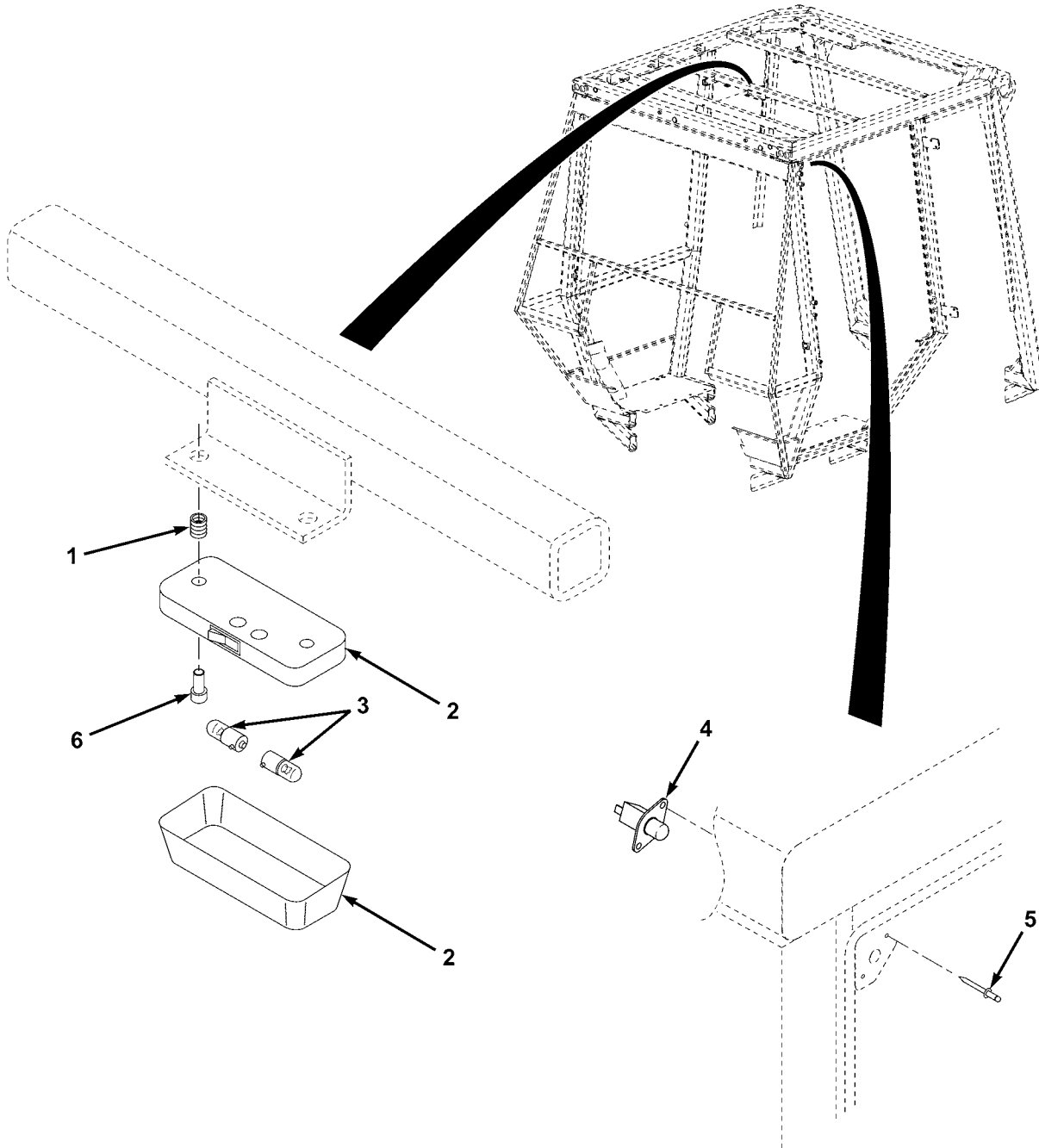

FIG. 58 INTERIOR LIGHT

ME0562

(1) ITEM NO	(2) SMR CODE	(3) NSN	(4) CAGEC	(5) PART NUMBER	(6) DESCRIPTION AND USABLE ON CODES(UOC)	(7) QTY
GROUP AE ELECTRICAL SYSTEM						
FIG. 58 INTERIOR LIGHT						
1	PFOZZ	5325661518186	Z0655	26004	INSERT,SCREW THREAD M6.....	2
2	PAOZZ		K4449	893-01-LB	LAMP,INCANDESCENT.....	1
3	PAOZZ	6240992064763	K0533	G2410	LAMP,INCANDESCENT 24V,PART OF P/N 893-01-LB.....	2
4	PAOZZ		Z0645	4550	SWITCH,DOOR LIGHT.....	1
5	PAOZZ	5320661520503	Z0655	LT1170	RIVET,BLIND.....	2
6	PAOZZ	5305661511011	Z0655	16000	SCREW,CAP,SOCKET HE M6X12.....	2

END OF FIGURE

3-4

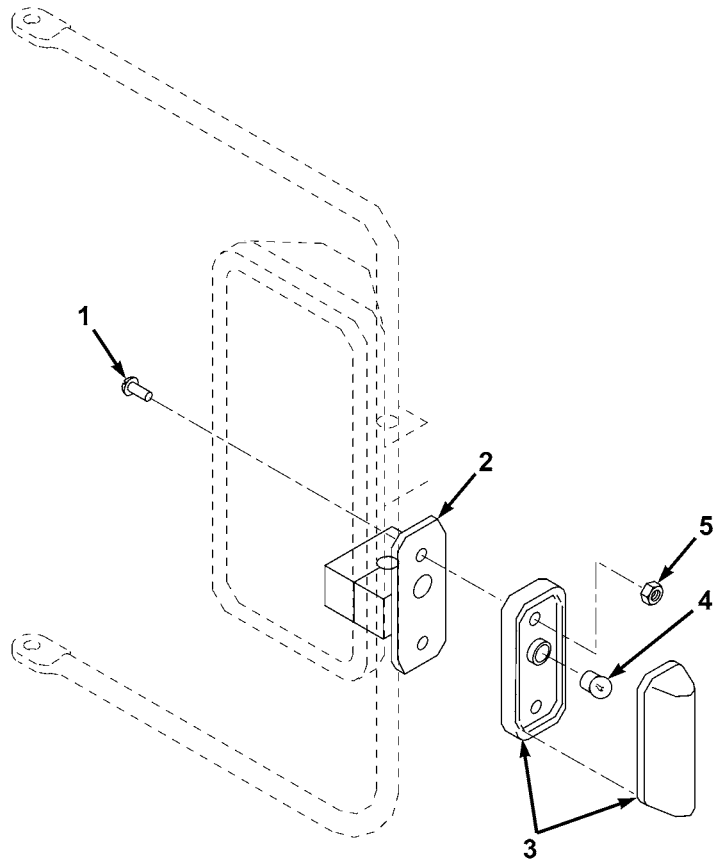
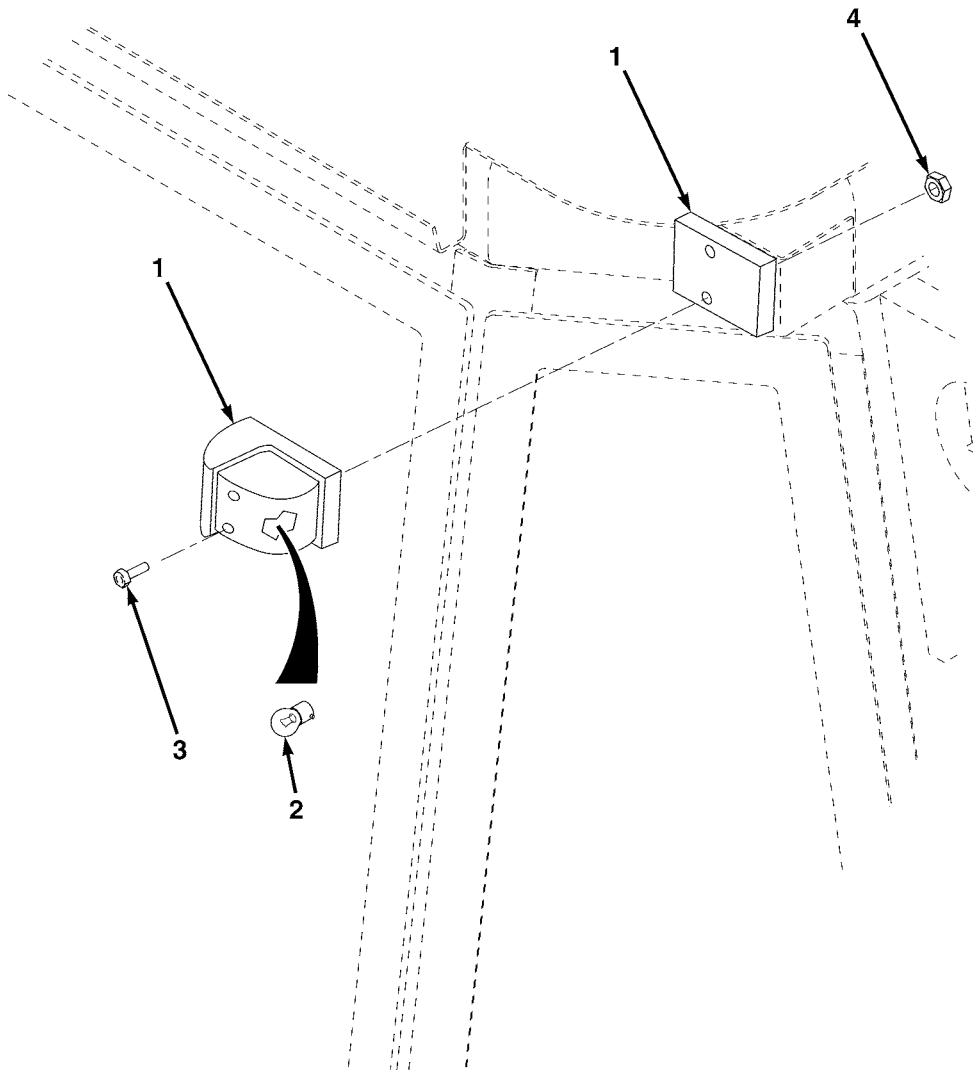

FIG. 59 INDICATOR LIGHT

(1) ITEM NO	(2) SMR CODE	(3) NSN	(4) CAGEC	(5) PART NUMBER	(6) DESCRIPTION AND USABLE ON CODES(UOC)	(7) QTY
GROUP AE ELECTRICAL SYSTEM						
FIG. 59 INDICATOR LIGHT						
1	PAOZZ	5305661511374	Z0655	LT1191	SCREW,MACHINE M4X25.....	4
2	PFOZZ	5340661510702	Z0655	LTA-A05-0306-01	BRACKET,MOUNTING LIGHT,MIRROR.....	2
3	PAOZZ	6220998753033	K4449	881-00-12V	LIGHT,MARKER,CLEARA FRONT OUTLINE..	2
4	PAOZZ	6240661482675	Z0645	W245	LAMP,INCANDESCENT 24V,PART OF P/N 881-00-12V.....	2
5	PAOZZ	5310661511001	Z0655	90040	NUT,PLAIN,HEXAGON M4.....	4

END OF FIGURE



ME0561

FIG. 60 REAR MARKER LIGHTS

(1) ITEM NO	(2) SMR CODE	(3) NSN	(4) CAGEC	(5) PART NUMBER	(6) DESCRIPTION AND USABLE ON CODES(UOC)	(7) QTY
GROUP AE ELECTRICAL SYSTEM						
FIG. 60 REAR MARKER LIGHTS						
1	PAOZZ	6220661473750	Z0645	2324	LIGHT,MARKER,CLEARA.....	2
2	PAOZZ	6240992064763	K0533	G2410	LAMP,INCANDESCENT 24V.....	2
3	PAOZZ	5305661511383	Z0655	16802	SCREW,CAP,SOCKET HE M5X10.....	4
4	PAOZZ	5310661507797	Z0655	90261	NUT,SELF-LOCKING,HE M5.....	4

END OF FIGURE

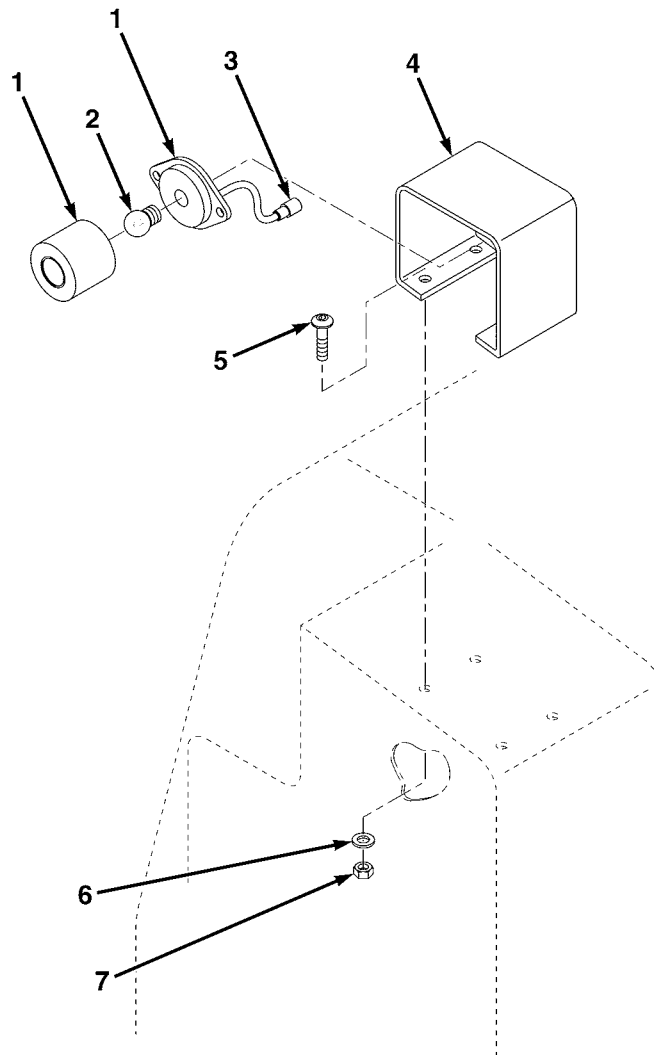

ME1223

FIG. 61 CONVOY LIGHT

(1) ITEM NO	(2) SMR CODE	(3) NSN	(4) CAGEC	(5) PART NUMBER	(6) DESCRIPTION AND USABLE ON CODES(UOC)	(7) QTY
GROUP AE ELECTRICAL SYSTEM						
FIG. 61 CONVOY LIGHT						
1	PAOZZ	6220661519801	Z0645	9201	TAILLIGHT,VEHICULAR.....	1
2	PAOZZ	6240660347725	Z0645	H242	LAMP,INCANDESCENT 24V.....	1
3	PAOZZ	5975661511375	Z0655	LTA13213	CONDUIT ASSEMBLY,NO.....	1
4	PFOZZ	6240661511016	Z0655	LTA-A01-145-001	COVER,LAMP.....	1
5	PAOZZ	5305661510615	Z0655	22103	SCREW,CAP,SOCKET HE M5X20.....	4
6	PAOZZ	5310661510975	Z0655	91001	WASHER,FLAT M5.....	4
7	PAOZZ	5310661507797	Z0655	90261	NUT,SELF-LOCKING,HE M5.....	4

END OF FIGURE

3-4

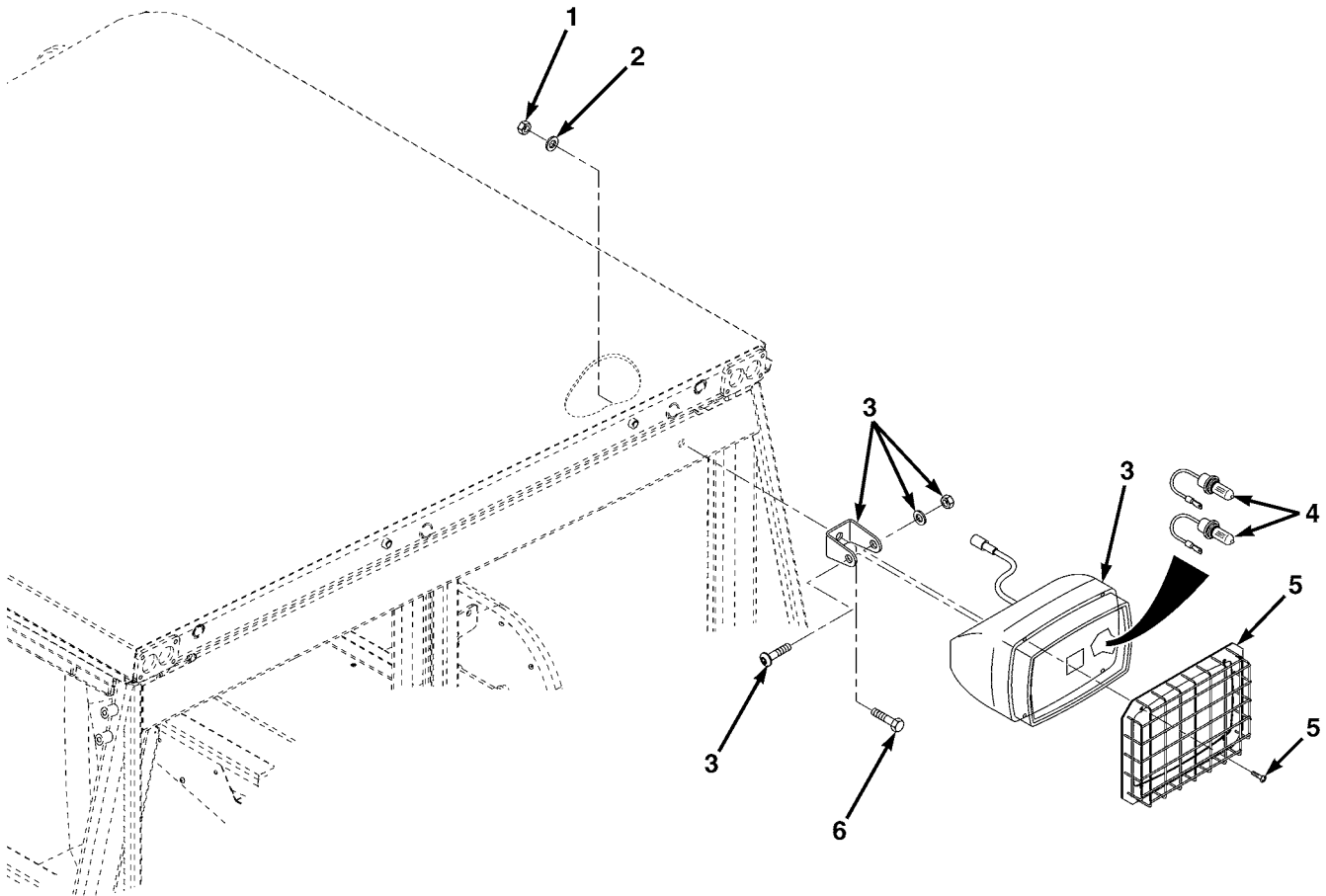

ME1209

FIG. 62 REAR WORK LIGHT

(1) ITEM NO	(2) SMR CODE	(3) NSN	(4) CAGEC	(5) PART NUMBER	(6) DESCRIPTION AND USABLE ON CODES(UOC)	(7) QTY
GROUP AE ELECTRICAL SYSTEM						
FIG. 62 REAR WORK LIGHT						
1	PAOZZ	5310661507828	Z0655	90242	NUT,SELF-LOCKING,HE M10.....	2
2	PAOZZ	5310661507819	Z0655	91004	WASHER,FLAT M10.....	2
3	PFOZZ	6220661511269	Z0655	LTA-A14-0065-01	LAMP UNIT,VEHICULAR.....	2
4	PAOZZ	6240001415282	62607	13336	LAMP,INCANDESCENT PART OF P/N LTA- A14-0065-01.....	4
5	PFOZZ	6220661527025	Z0655	LTA-A05-206-001	GRILLE,METAL REAR WORK LIGHT.....	2
6	PAOZZ	5306661507815	Z0655	10201	BOLT,MACHINE M10X20.....	2

END OF FIGURE

1 - 2 AND 3

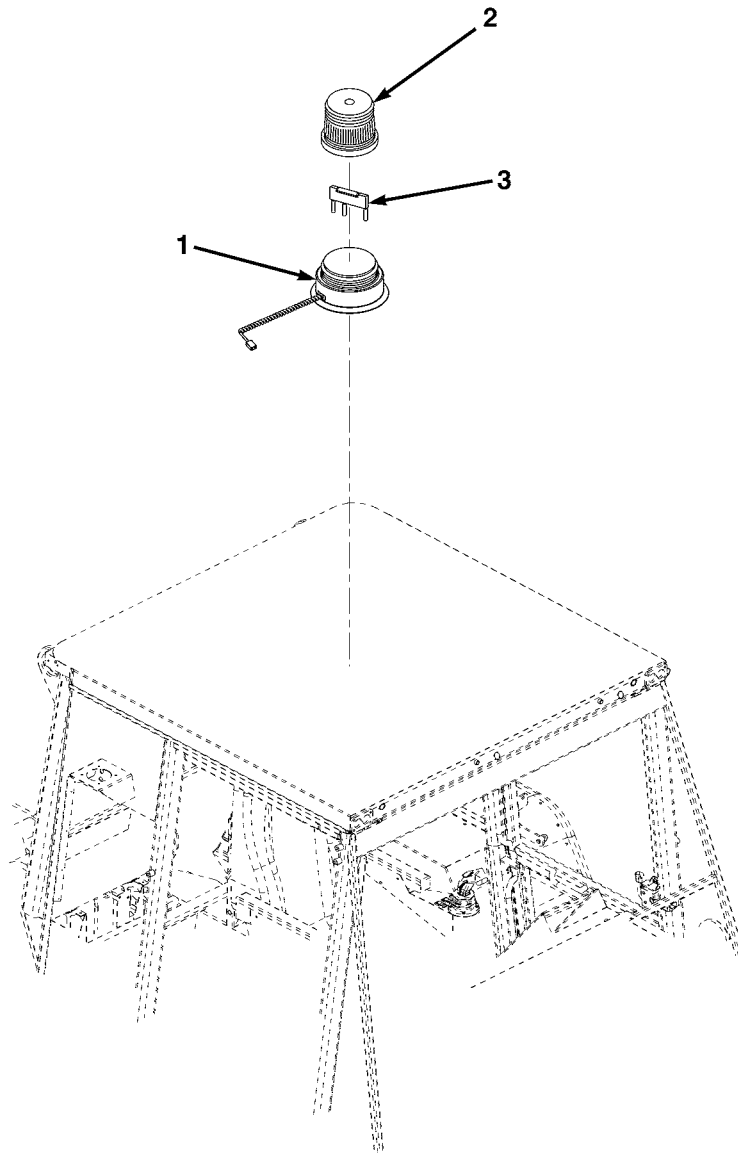
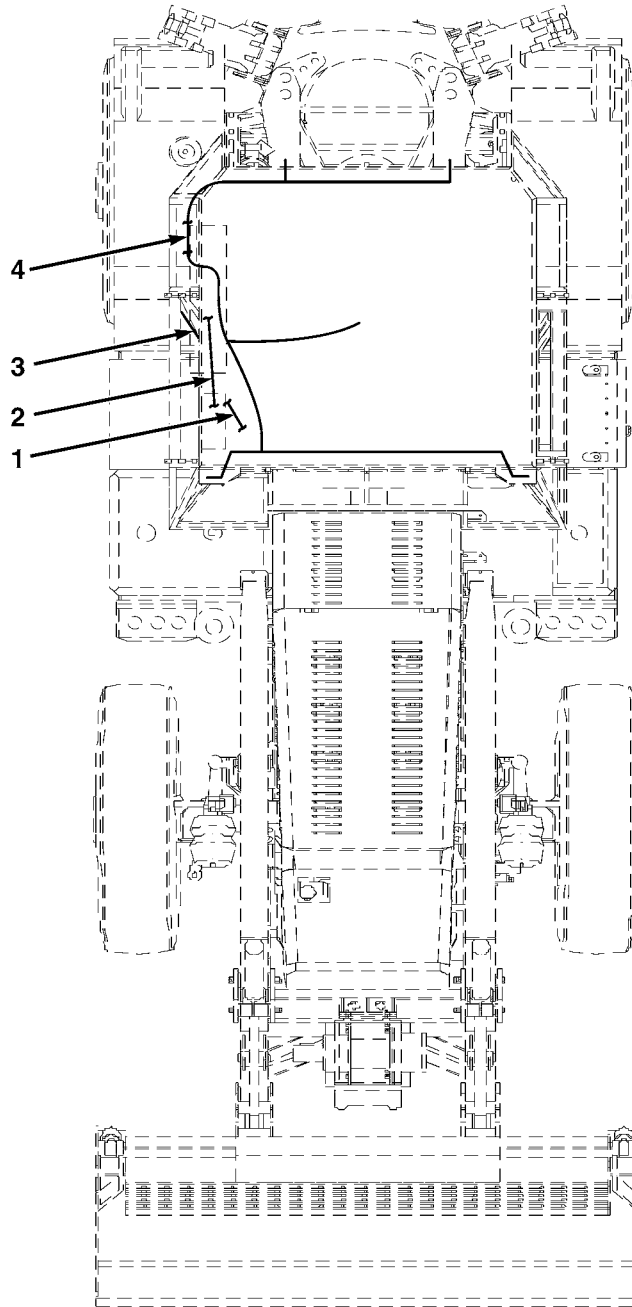

FIG. 63 STROBE LIGHT

ME1208

(1) ITEM NO	(2) SMR CODE	(3) NSN	(4) CAGEC	(5) PART NUMBER	(6) DESCRIPTION AND USABLE ON CODES(UOC)	(7) QTY
GROUP AE ELECTRICAL SYSTEM						
FIG. 63 STROBE LIGHT						
1	PFOZZ	6220661515795	Z1029	LTE-H14-0005-01	LIGHT,WARNING MAGNETIC MOUNT.....	1
2	PAOZZ	6220015227657	0JCW7	R6400LA	LENS,LIGHT PART OF P/N LTE-H14- 0005-01.....	1
3	PAOZZ	6240015217827	0JCW7	R6410FT	LAMP,FLASHTUBE PART OF P/N LTE-H14- 0005-01.....	1

END OF FIGURE



ME1194

FIG. 64 CABIN WIRING HARNESS

(1) ITEM NO	(2) SMR CODE	(3) NSN	(4) CAGEC	(5) PART NUMBER	(6) DESCRIPTION AND USABLE ON CODES(UOC)	(7) QTY
GROUP AE ELECTRICAL SYSTEM						
FIG. 64 CABIN WIRING HARNESS						
1	PFOZZ	6150661515727	Z0655	LTA-A14-0063-01	WIRING HARNESS AIR CONDITIONER EMI FILTER.....	1
2	PFOZZ		62534	RD-1-2593-0	WIRING HARNESS AUXILIARY DEFROSTER.	1
3	PFOZZ	6150661515737	Z0655	LTA-A14-0061-01	CABLE ASSEMBLY,SPEC FRESH AIR FAN EMI FILTER.....	1
4	PFOZZ	6150661515807	Z0655	LTE-A14-0015-01	CABLE ASSEMBLY,SPEC UPPER CABIN....	1

END OF FIGURE

3-4 THROUGH 7

5-6

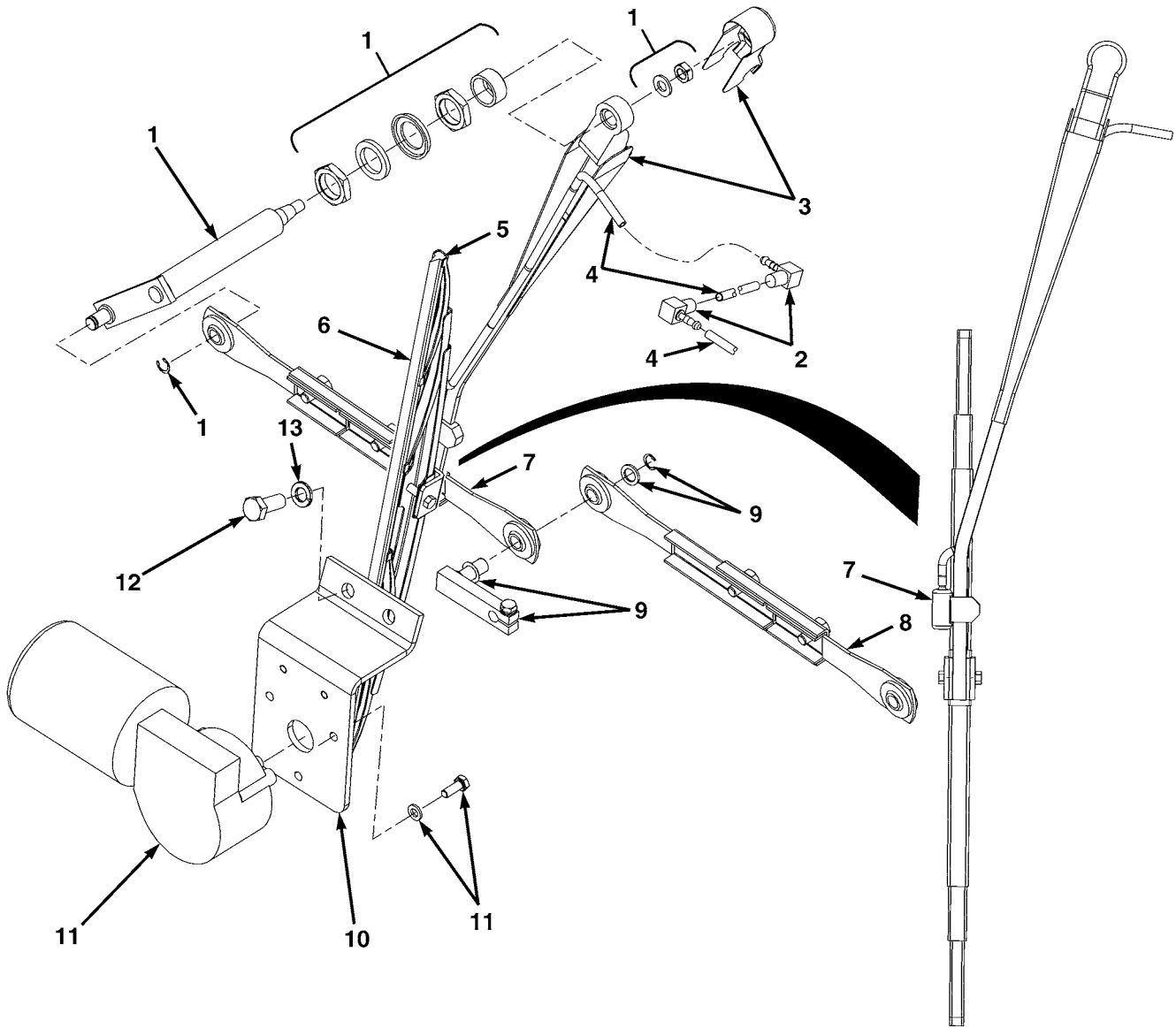

ME0603

FIG. 65 FRONT WINDSHIELD WIPERS

(1) ITEM NO	(2) SMR CODE	(3) NSN	(4) CAGEC	(5) PART NUMBER	(6) DESCRIPTION AND USABLE ON CODES(UOC)	(7) QTY
GROUP AE ELECTRICAL SYSTEM						
FIG. 65 FRONT WINDSHIELD WIPERS						
1	PFOZZ	3040661507870	Z1029	2100401	SPINDLE MECHANICALLY ACTUATED.....	2
2	PAOZZ	4730661510711	Z0655	LTA13167	ELBOW,PIPE.....	4
3	PFOZZ	2540661510638	Z1029	2100399	ARM,WINDSHIELD WIPE FRONT.....	2
4	MOOZZ		Z1029	100001739C0-600	HOSE MAKE FROM HOSE,P/N 100001739C0, 23 5/8IN (600MM) LG, PART OF P/N 2100399.....	2
5	PCOZZ	2540661510596	Z1029	13603500004	BLADE,WINDSHIELD WI PART OF P/N 2100399.....	2
6	PAOZZ		Z0129	13600503800	BLADE,WIPER PART OF P/N 13603500004	1
7	PAOZZ	2540661511683	Z1029	120500439C0	NOZZLE,WINDSHIELD W PART OF P/N 2100399.....	2
8	PFOZZ		Z1029	2100400	BODY,LINK,PIVOT,ARM.....	2
9	PAOZZ	2540661510634	Z1029	2100402	CRANK,DRIVE,WINDSHI.....	1
10	PFOZZ	5340661508088	Z0655	LTE-A05-0016-01	BRACKET,MOUNTING FRONT WASHER MOTOR MOUNT.....	1
11	PAOZZ	2540661510633	Z1029	11927233B00E	MOTOR,WINDSHIELD WI FRONT.....	1
12	PAOZZ	5306661507786	Z0655	10202	BOLT,MACHINE M10X25.....	2
13	PAOZZ	5310661507804	Z0655	91044	WASHER,SPRING TENSI M10.....	2

END OF FIGURE

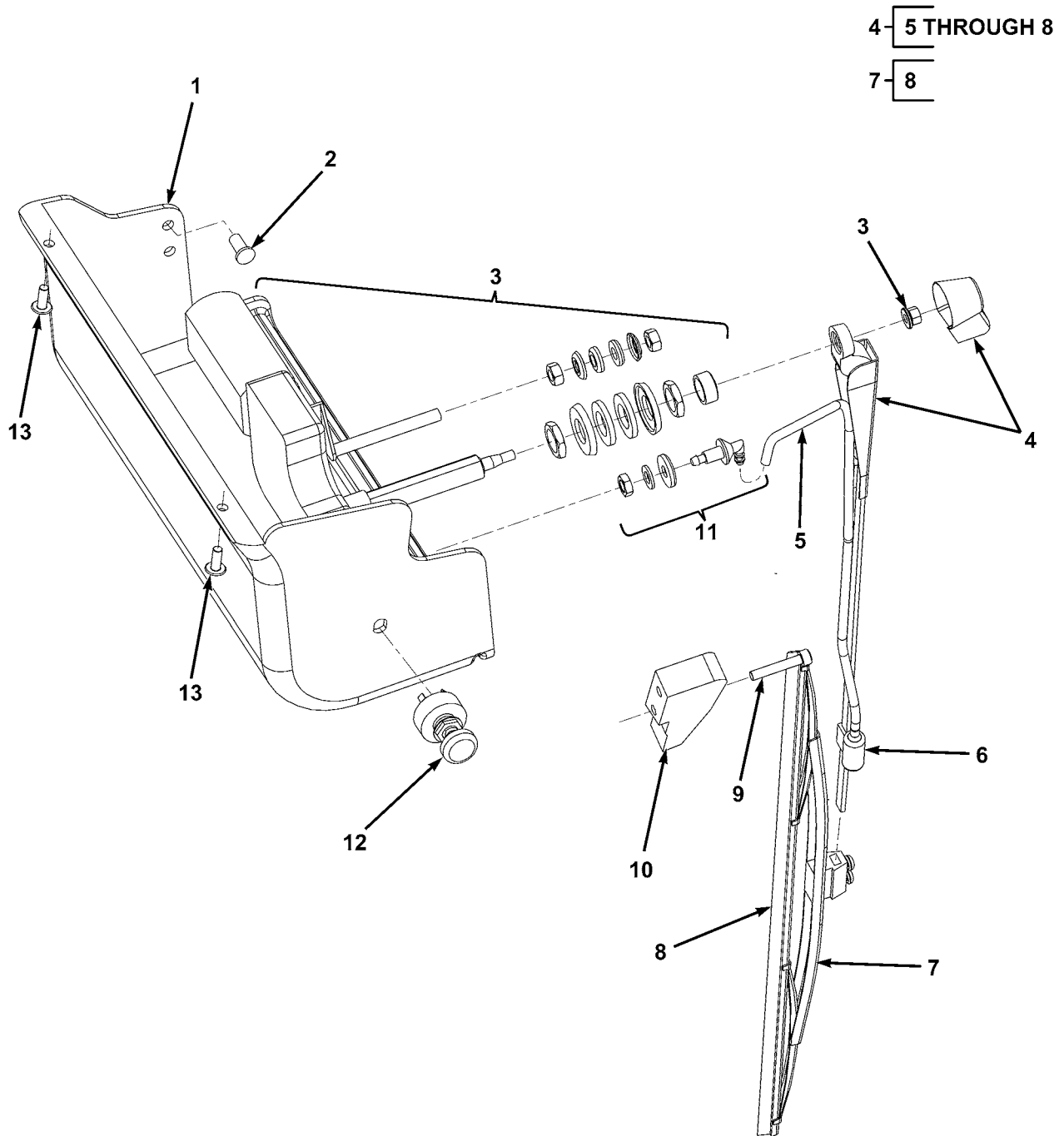

ME0602

FIG. 66 REAR WINDSHIELD WIPERS

(1) ITEM NO	(2) SMR CODE	(3) NSN	(4) CAGEC	(5) PART NUMBER	(6) DESCRIPTION AND USABLE ON CODES(UOC)	(7) QTY
GROUP AE ELECTRICAL SYSTEM						
FIG. 66 REAR WINDSHIELD WIPERS						
1	PFOZZ	5340661510607	Z0655	LTE-A05-0018-01	COVER,ACCESS REAR.....	1
2	PAOZZ	5325661523114	Z0655	BM050023	GROMMET,NONMETALLIC.....	2
3	PAOZZ	2540661510636	Z1029	116045030D0E	MOTOR,WINDSHIELD WI REAR.....	1
4	PFOZZ	2540661515757	Z1029	2100398	ARM,WINDSHIELD WIPE REAR.....	1
5	MOOZZ		Z1029	100001739C0-600	HOSE MAKE FROM HOSE,P/N 100001739C0, 23 5/8IN (600MM) LG....	1
6	PAOZZ	2540661511683	Z1029	120500439C0	NOZZLE,WINDSHIELD W PART OF P/N 2100398.....	1
7	PCOZZ	2540661510596	Z1029	13603500004	BLADE,WINDSHIELD WI PART OF P/N 2100398.....	1
8	PAOZZ		Z0129	13600503800	BLADE,WIPER PART OF P/N 13603500004	1
9	PAOZZ	5305661511013	Z0655	16005	SCREW,CAP,SOCKET HE M6X35.....	2
10	PAOZZ	5340661508089	Z0655	LTA-A05-213-001	BRACKET,MULTIPLE AN REAR,M6X35.....	1
11	PAOZZ	4730661515894	Z0655	LTE-H05-0004-01	ELBOW,HOSE.....	1
12	PAOZZ	5930015094335	13445	75228-03	SWITCH,ROTARY WIPER/WASHER.....	1
13	PAOZZ	5305661511012	Z0655	23102	SCREW,CAP,SOCKET HE M6X16.....	2

END OF FIGURE

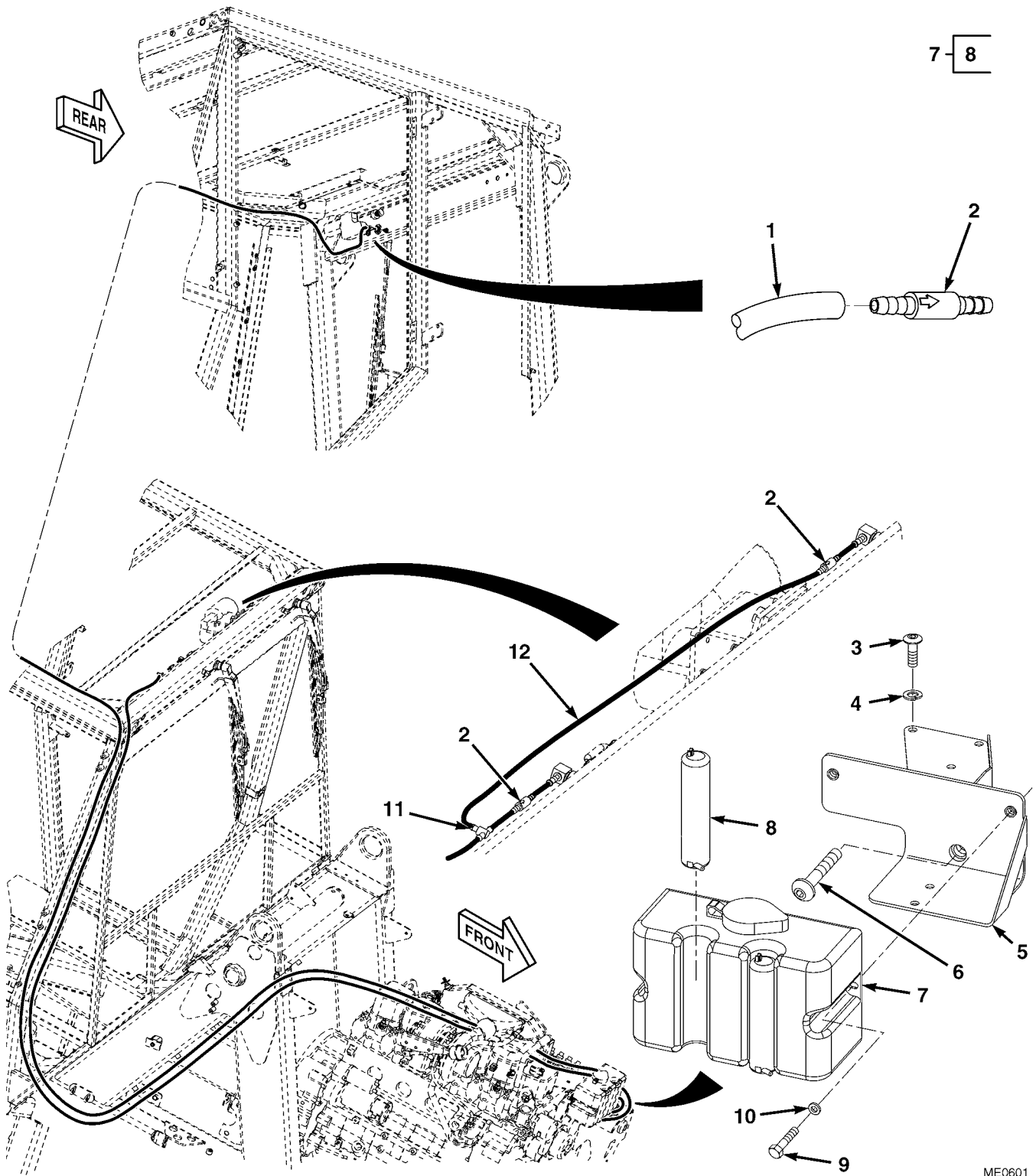

ME0601

FIG. 67 WINDSHIELD WASHER ASSEMBLY

(1) ITEM NO	(2) SMR CODE	(3) NSN	(4) CAGEC	(5) PART NUMBER	(6) DESCRIPTION AND USABLE ON CODES(UOC)	(7) QTY
GROUP AE ELECTRICAL SYSTEM						
FIG. 67 WINDSHIELD WASHER ASSEMBLY						
1	MOZZ		Z0655	LTE-HO5-0013-01	HOSE MAKE FROM HOSE,P/N 100.0047.39.C0, 33FT (10M) LG.....	1
2	PAZZ	4820661510637	Z1029	100.5033.39.C0	VALVE,CHECK.....	3
3	PAZZ	5306661510966	Z0655	11201	BOLT,MACHINE.....	3
4	PAZZ	5310661507804	Z0655	91044	WASHER,SPRING TENSI M10.....	3
5	PFOZZ	5340661511023	Z0655	LTE-A05-0020-01	BRACKET,MOUNTING WASHER BOTTLE.....	1
6	PFOZZ	5305661510613	Z0655	22304	SCREW,CAP,SOCKET HE M8X25.....	1
7	PAZZ	2540661511671	Z1029	232.2001.30.00	WINDSHIELD WASHER A.....	1
8	PAZZ	2540661511669	Z1029	201.0002.3.00	PUMP,WINDSHIELD WAS PART OF P/N 232.2001.30.00.....	2
9	PAZZ	5305015217624	39428	94722A403	SCREW,CAP,SOCKET HE M6X16.....	2
10	PAZZ	5310661507802	Z0655	91002	WASHER,FLAT M6.....	2
11	PAZZ	9390661510600	Z1029	100.0028.39.C0	NONMETALLIC TEE SEC.....	1
12	MOZZ		Z0655	LTE-HO5-0012-01	HOSE MAKE FROM HOSE,P/N 100.0047.39.C0, 20FT (6M) LG.....	1

END OF FIGURE

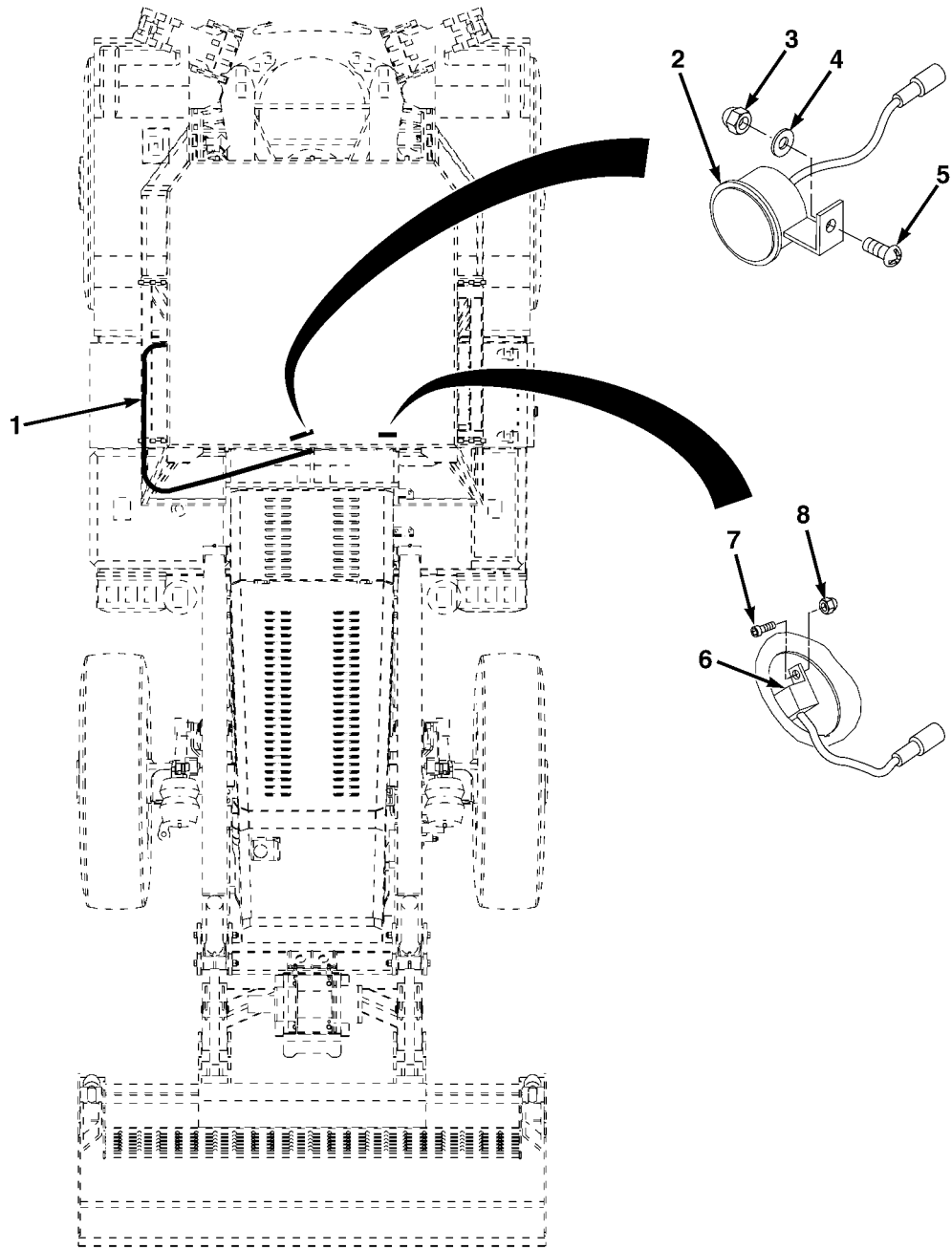

ME1195

FIG. 68 DASH WIRING HARNESS

(1) ITEM NO	(2) SMR CODE	(3) NSN	(4) CAGEC	(5) PART NUMBER	(6) DESCRIPTION AND USABLE ON CODES(UOC)	(7) QTY
GROUP AE ELECTRICAL SYSTEM						
FIG. 68 DASH WIRING HARNESS						
1	PFOZZ	6150661511647	Z0655	LTA-A14-0010-01	CABLE ASSEMBLY,SPEC PDP-DASH.....	1
2	PAOZZ	6150661515813	Z0655	LTA-014-0019-01	HARNESS,ASSEMBLY DASH.....	1
3	PAOZZ	5310661507797	Z0655	90261	NUT,SELF-LOCKING,HE M5.....	1
4	PAOZZ	5310661510975	Z0655	91001	WASHER,FLAT.....	1
5	PAOZZ	5305121873235	D8286	DIN7985-M5X14-4-8-B3B	SCREW,MACHINE.....	1
6	PAOZZ	6150661515812	Z0655	LTA-014-0014-01	WIRING HARNESS,BRAN DIMMER.....	1
7	PAOZZ	5305661511376	Z0655	16903	SCREW,CAP,SOCKET HE M4X10.....	1
8	PAOZZ	5310661511020	Z0655	90060	NUT,PLAIN,HEXAGON M4.....	1

END OF FIGURE

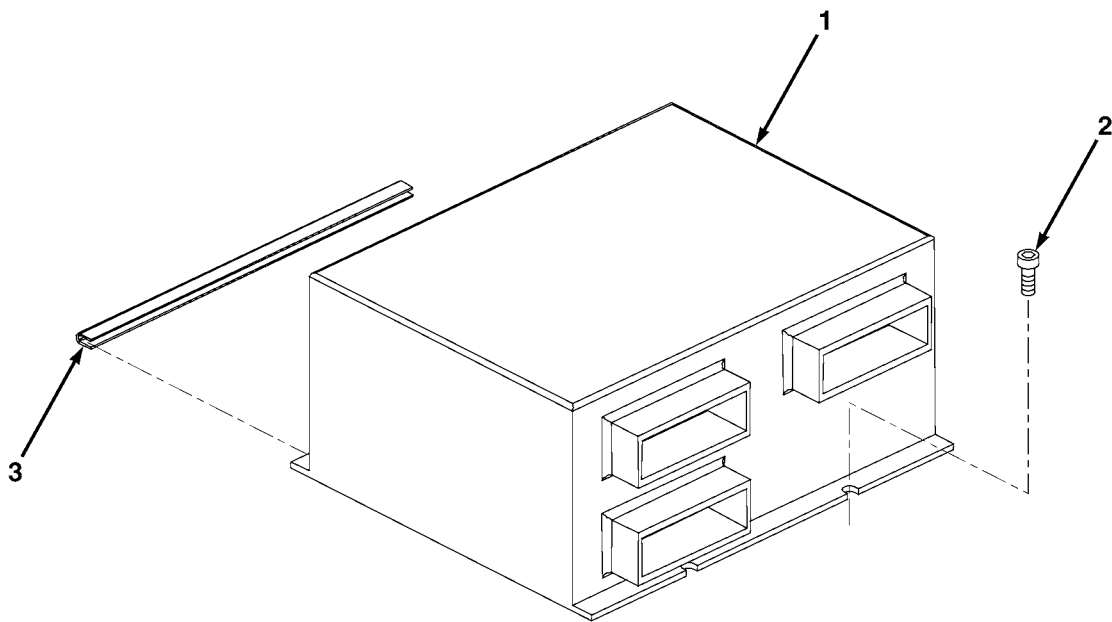

ME0980

FIG. 69 ELECTRONIC CONTROL UNIT

(1) ITEM NO	(2) SMR CODE	(3) NSN	(4) CAGEC	(5) PART NUMBER	(6) DESCRIPTION AND USABLE ON CODES(UOC)	(7) QTY
GROUP AE ELECTRICAL SYSTEM						
FIG. 69 ELECTRONIC CONTROL UNIT						
1	PAOLL	5975661518783	Z0655	LTA-V12-004-002	BOX CONNECTOR,ELECT.....	1
2	PAOZZ	5305661507811	Z0655	16013	SCREW,CAP,SOCKET HE M6X10.....	2
3	MOOZZ		Z0655	LTA05090-200	SEAL MAKE FROM SEAL,P/N 60-056, 7 7/8IN (200MM) LG.....	1

END OF FIGURE

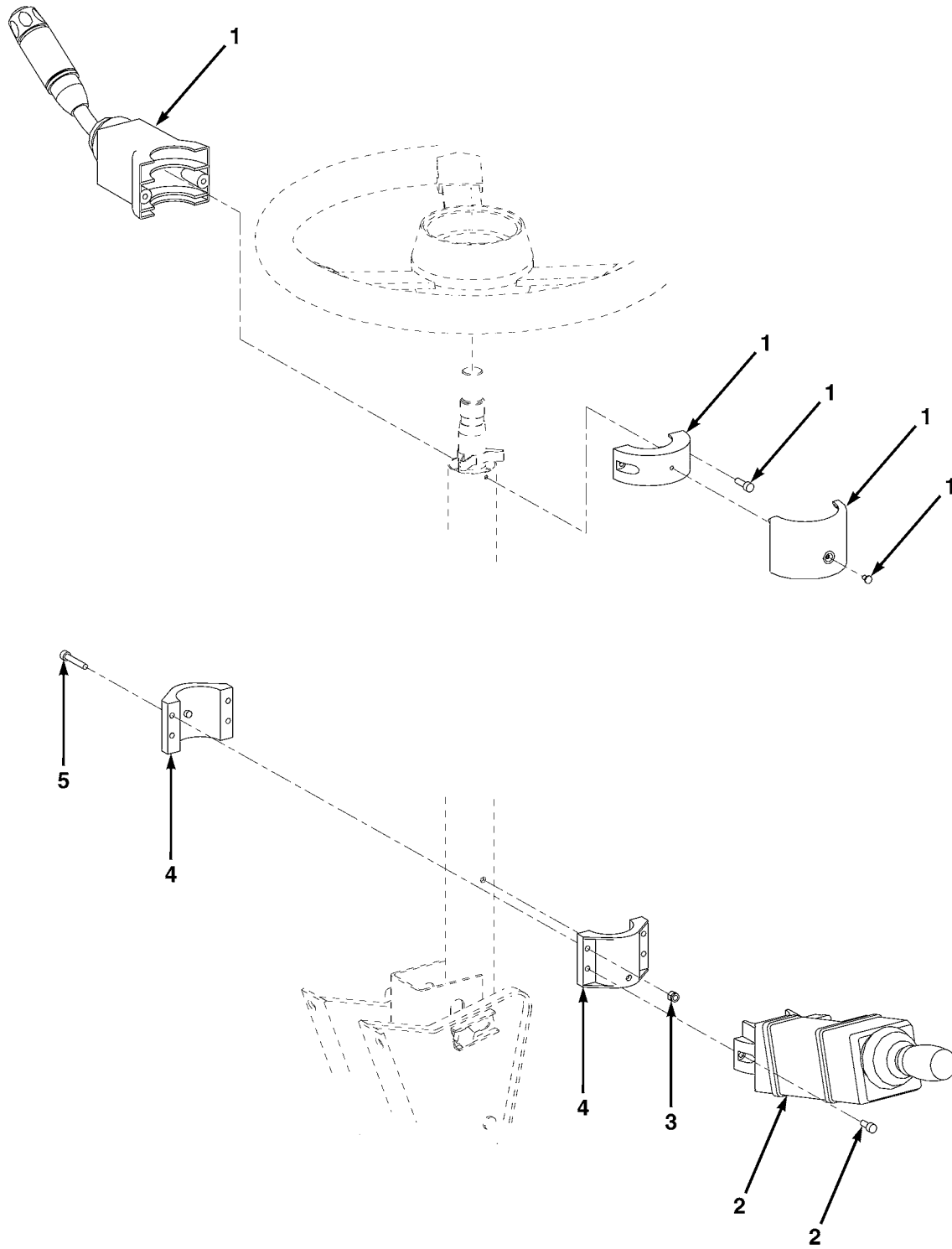

FIG. 70 ELECTRONIC GEAR SHIFT AND TURN SIGNAL SWITCH

ME0612

(1) ITEM NO	(2) SMR CODE	(3) NSN	(4) CAGEC	(5) PART NUMBER	(6) DESCRIPTION AND USABLE ON CODES(UOC)	(7) QTY
GROUP AE ELECTRICAL SYSTEM						
FIG. 70 ELECTRONIC GEAR SHIFT AND						
TURN SIGNAL SWITCH						
1	PAOZZ	6220661511514	Z0655	LTA-H04-006-001	CONTROL,DIRECTIONAL INDICATOR.....	1
2	PAOZZ		Z0655	LTA-H09-003-002	GEAR SHIFT	1
3	PAOZZ	5310661507797	Z0655	90261	NUT,SELF-LOCKING,HE M5.....	2
4	PAOZZ	5340015189188	77237	4201625	BRACKET,ANGLE.....	1
5	PAOZZ	5305661510999	Z0655	16807	SCREW,CAP,SOCKET HE M5X40.....	2

END OF FIGURE

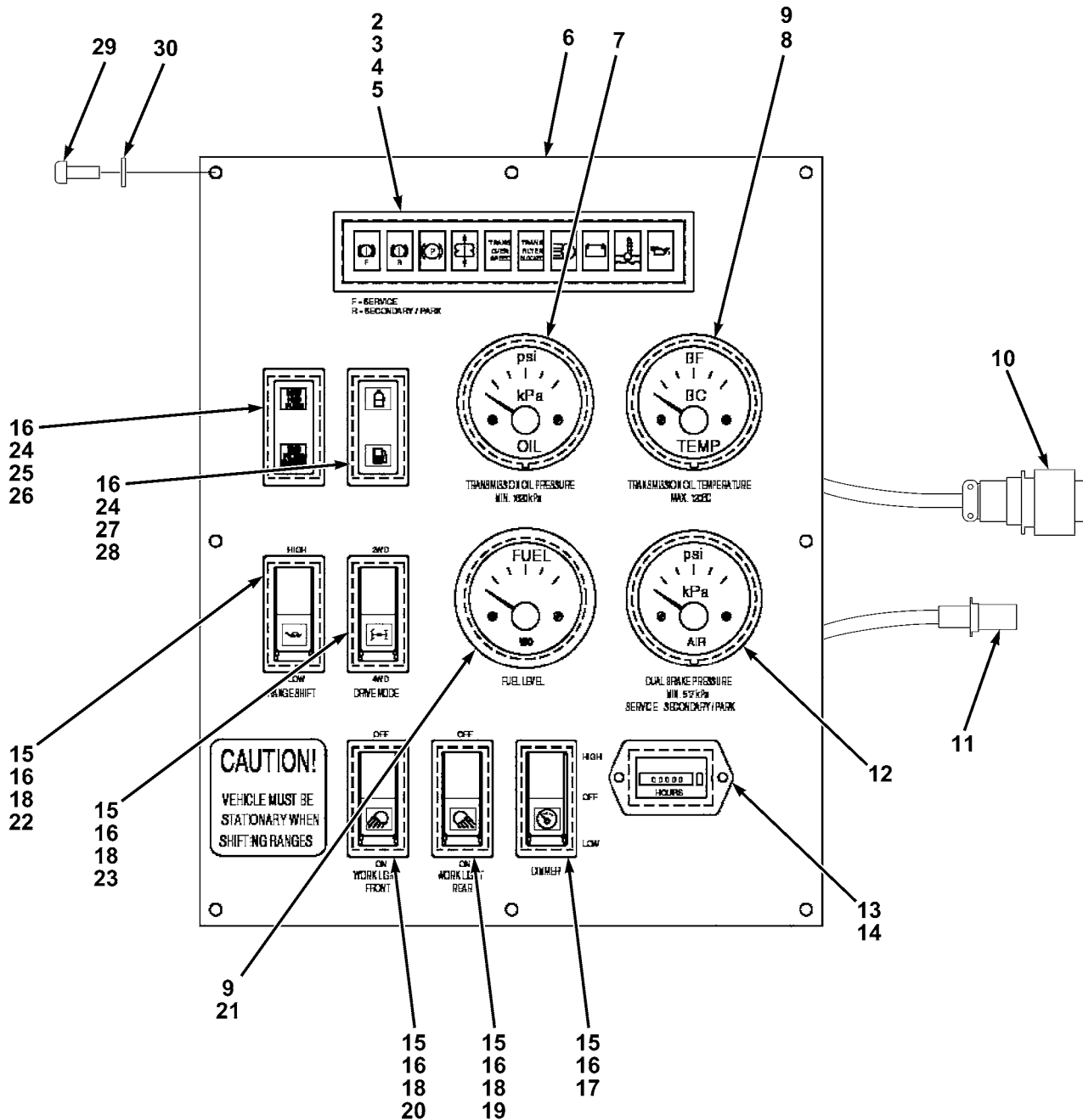

FIG. 71 INSTRUMENT PANEL AND GAUGES LH

(1) ITEM NO	(2) SMR CODE	(3) NSN	(4) CAGEC	(5) PART NUMBER	(6) DESCRIPTION AND USABLE ON CODES(UOC)	(7) QTY
GROUP AE ELECTRICAL SYSTEM FIG. 71 INSTRUMENT PANEL AND GAUGES LH						
1	A0000		Z0655	LTA-A14-0011-01	DASH ASSEMBLY,LH.....	1
2	PAOZZ		Z0655	LTA14918	.LAMP,INCANDESCENT.....	1
3	PAOZZ	6240661178949	Z0655	LTA14106	.LAMP,INCANDESCENT WARNING LIGHT CLUSTER.....	9
4	PAOZZ		Z0655	LTA14107	.LAMPHOLDER WARNING LIGHT CLUSTER..	9
5	PAOZZ	5999661520336	Z0655	LTA14108	.CLIP,ELECTRICAL.....	9
6	PFOZZ	2510661510667	Z0655	LTA-A14-0015-01	.PANEL,VEHICULAR OPE LH.....	1
7	PAOZZ	6685661520334	Z0655	LTA14904	.GAGE,DIFFERENTIAL,D TRANSMISSION OIL.....	1
8	PAOZZ	6685661520331	Z0655	LTA14914	.INDICATOR,TEMPERATU TRANSMISSION OIL.....	1
9	PAOZZ	5940002300515	24975	R6B-14SMIL	.TERMINAL,LUG.....	4
10	PAOZA	5935004517394	71468	CA3106E28-21PF80	.CONNECTOR,PLUG,ELEC.....	1
11	PAOZZ	5935011745183	71468	SS2P	.CONNECTOR,PLUG,ELEC.....	1
12	PAOZZ	6685661520333	Z0655	LTA14902	.GAGE,DIFFERENTIAL DUAL AIR.....	1
13	PAOZZ	6645661520332	Z0655	LTA14907	.METER,TIME TOTALIZI.....	1
14	PFOZZ	6220661519823	Z6R39	SWF 596636	.INDICATOR,LIGHT DIMMER.....	1
15	PAOZZ	5930661519812	Z0655	LTA14103	.SWITCH SUBASSEMBLY.....	5
16	PAOZZ	5935661519799	Z0655	LTA14104	.CONNECTOR,PLUG,ELEC.....	9
17	PAOZZ	5930661518185	Z0655	LTA14712	.SWITCH,TOGGLE DIMMER.....	1
18	PAOZZ	5930661518184	Z0655	LTA14713	.SWITCH,TOGGLE WORK LIGHTS,RANGE SHIFT,DRIVE MODE.....	4
19	PFOZZ	6220661519821	Z6R39	SWF 594767	.INDICATOR,LIGHT REAR WORKLIGHT....	1
20	PFOZZ	6220661519822	Z6R39	SWF 596313	.INDICATOR,LIGHT FRONT WORKLIGHT...	1
21	PAOZZ	6625015120893	57733	458H	.METER,SPECIAL SCALE.....	1
22	PFOZZ	6220661519825	Z6R39	SWF 595969	.INDICATOR,LIGHT RANGE SHIFT.....	1
23	PFOZZ	6220661519824	Z6R39	SWF 596470	.INDICATOR,LIGHT DRIVE MODE.....	1
24	PAOZZ	6220661518786	Z0655	LTA14714	INDICATOR,LIGHT FLUID LOW,WATER LOW	2
25	PFOZZ	6220661518796	Z0655	LTA14769	.FILTER,LIGHT,GENERA FILTER BLOCKED	1
26	PFOZZ	6220661518795	Z0655	LTA14770	.FILTER,LIGHT,GENERA FLUID LOW.....	1
27	PFOZZ	6220661519803	Z6R39	SWF 596174	.FILTER,LIGHT,GENERA WATER LOW.....	1
28	PFOZZ	6220661519826	Z6R39	SWF 595157	.INDICATOR,LIGHT FUEL LOW.....	1
29	PAOZZ	5305661511397	Z0655	22101	SCREW,CAP,SOCKET HE M5X12	8
30	PAOZZ	5310661510975	Z0655	91001	WASHER,FLAT M5.....	8

END OF FIGURE

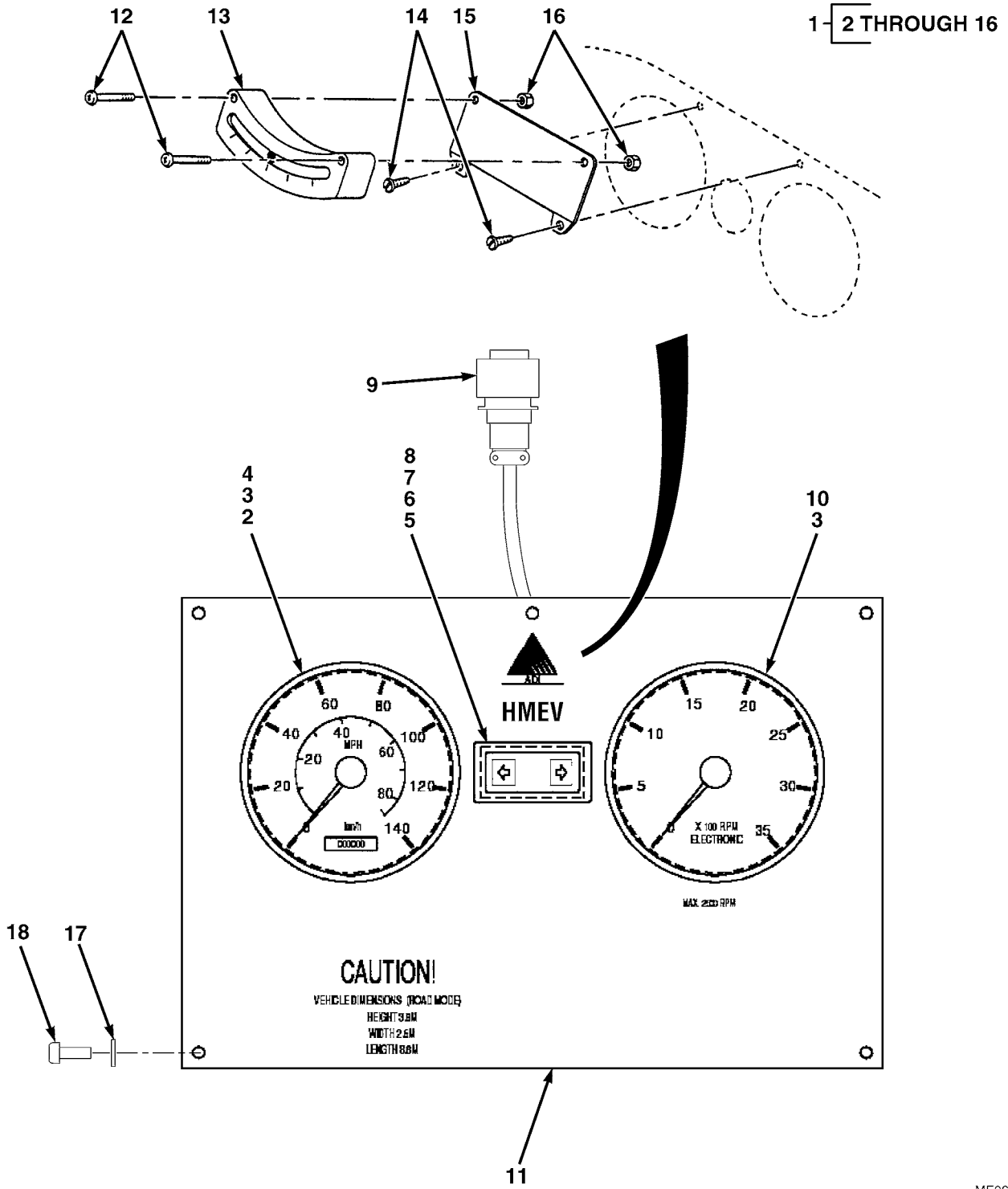

FIG. 72 INSTRUMENT PANEL AND GAUGES CENTER

ME0611

(1) ITEM NO	(2) SMR CODE	(3) NSN	(4) CAGEC	(5) PART NUMBER	(6) DESCRIPTION AND USABLE ON CODES(UOC)	(7) QTY
GROUP AE ELECTRICAL SYSTEM FIG. 72 INSTRUMENT PANEL AND GAUGES CENTER						
1	AOOO		Z0655	LTA-A14-0012-01	DASH ASSEMBLY,CENTE.....	1
2	PAOZZ	6680014992599	1NBV2	482ER	.SPEEDOMETER.....	1
3	PAOZZ	5940015070329	81343	MS25036-154	.TERMINAL,LUG.....	4
4	PAOZZ	5905990140561	U1395	W21-1K0JI	.RESISTOR,FIXED,WIRE 1KOHM 2.5W....	1
5	PAOZZ	6220661518786	Z0655	LTA14714	.INDICATOR,LIGHT TURN SIGNAL.....	1
6	PAOZZ	5935661519799	Z0655	LTA14104	.CONNECTOR,PLUG,ELEC.....	2
7	PFOZZ	6220661519828	Z6R39	SWF 592368	.FILTER,LIGHT,GENERA LEFT TURN.....	1
8	PFOZZ	6220661519808	Z6R39	SWF 592371	.FILTER,LIGHT,GENERA RIGHT TURN....	1
9	PAOZZ	5935015059547	77820	974106E18-1P	.CONNECTOR,PLUG,ELEC CENTER DASH HARNES.....	1
10	PAOZZ	6620661520330	Z0655	LTA14909	.INDICATOR,ELECTRICA.....	1
11	PFOZZ	2510661515907	Z0655	LTA-A14-0017-01	.PANEL,VEHICULAR OPE CENTER.....	1
12	PAOZZ	5305013017934	64678	23-10608-062	.SCREW,MACHINE.....	2
13	PAOZZ	6610013043226	50926	2064EG	.INCLINOMETER,AIRCRA.....	1
14	PAOZZ	5305012996589	64678	23-10056-075	.SCREW,TAPPING.....	2
15	PAOZZ	5340012980260	64678	419-542-70-39	.BRACKET,MOUNTING.....	1
16	PAOZZ	5310008113494	96906	MS21044-N08	.NUT,SELF-LOCKING,HE.....	2
17	PAOZZ	5310661510975	Z0655	91001	WASHER,FLAT M5	6
18	PAOZZ	5305661511397	Z0655	22101	SCREW,CAP,SOCKET HE M5X12.....	6

END OF FIGURE

1-2 THROUGH 22

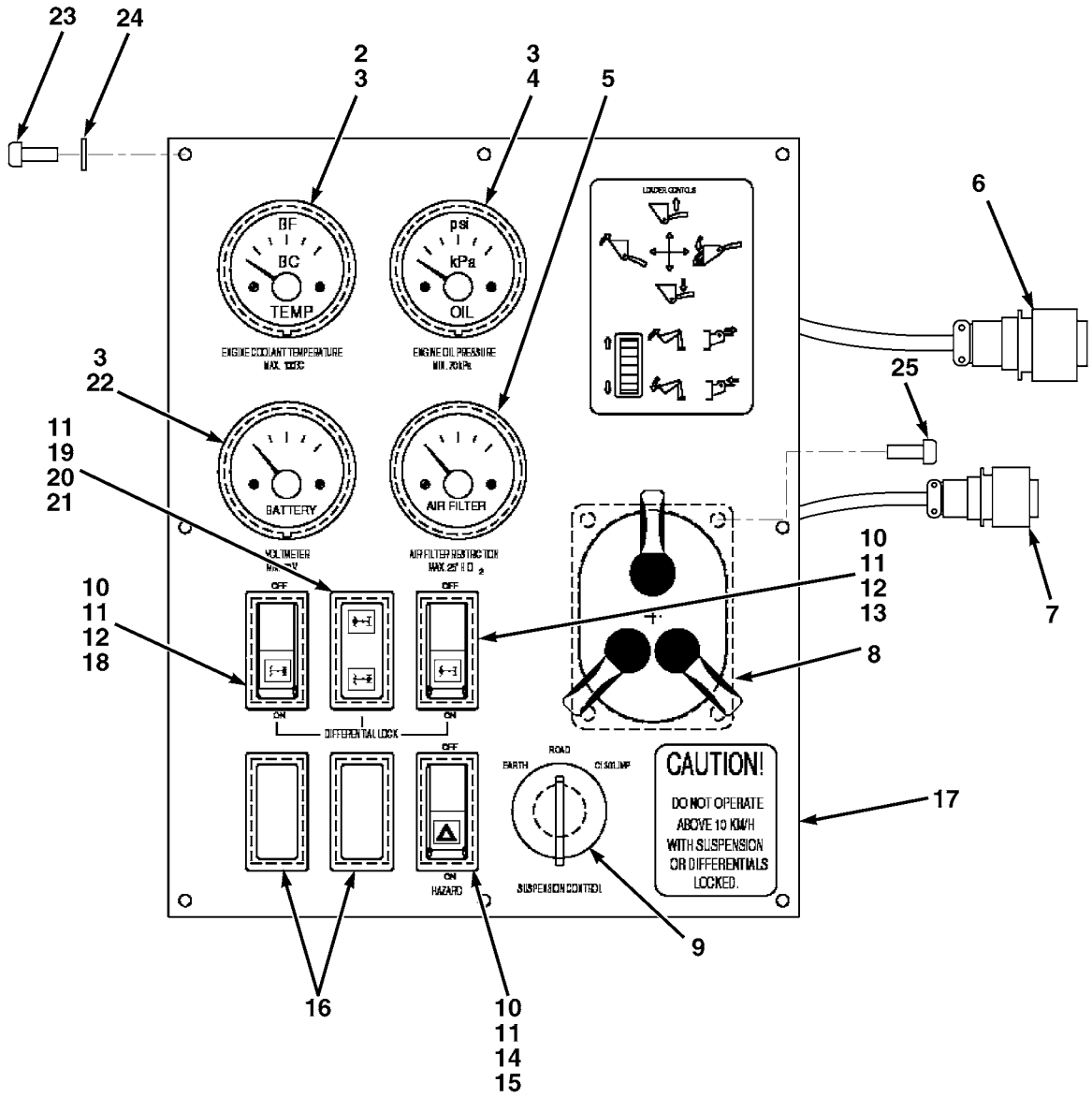
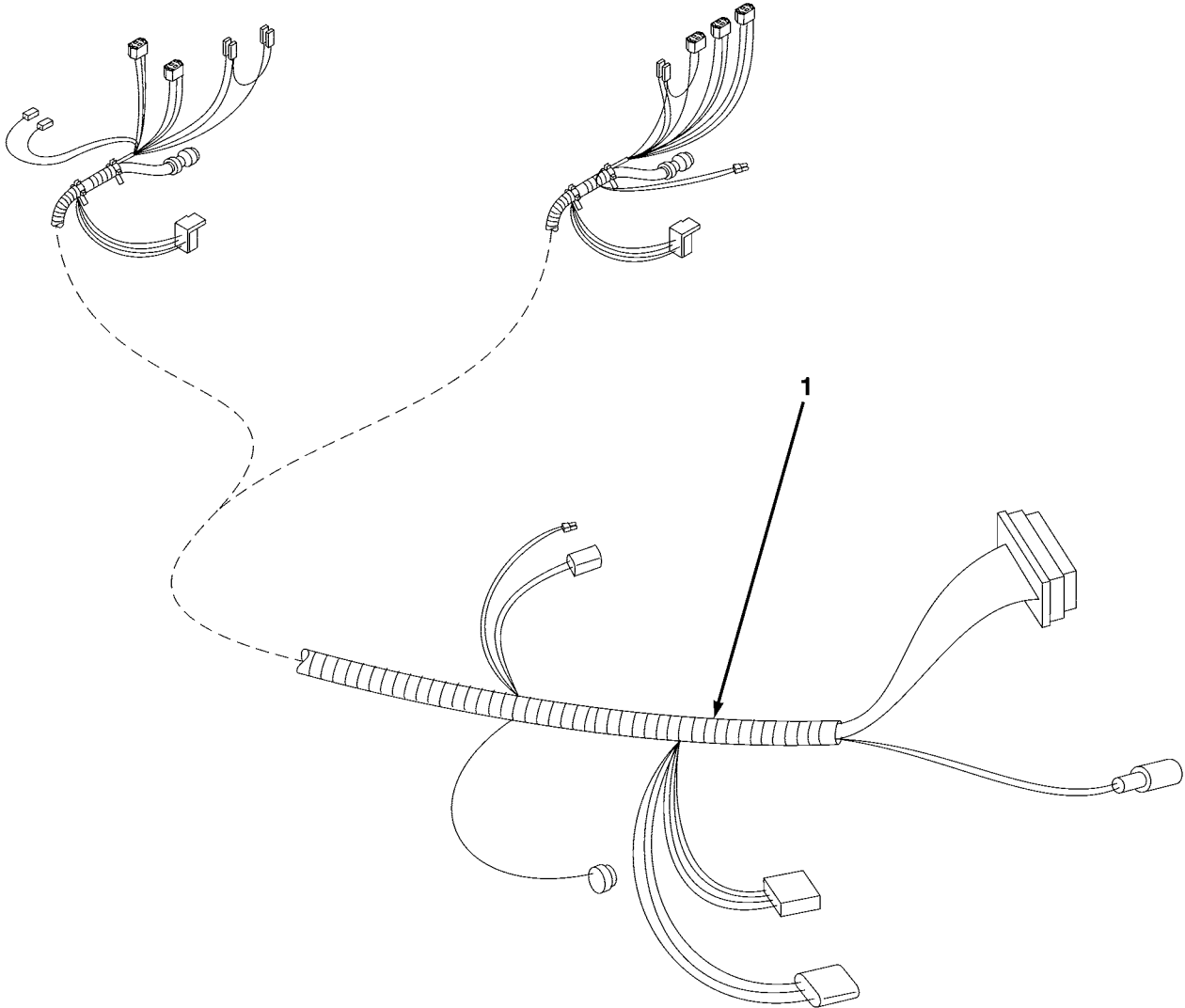

FIG. 73 INSTRUMENT PANEL AND GAUGES RH

ME0609

(1) ITEM NO	(2) SMR CODE	(3) NSN	(4) CAGEC	(5) PART NUMBER	(6) DESCRIPTION AND USABLE ON CODES(UOC)	(7) QTY
GROUP AE ELECTRICAL SYSTEM FIG. 73 INSTRUMENT PANEL AND GAUGES RH						
1	AOOOO		Z0655	LTA-A14-0013-01	DASH ASSEMBLY,RH.....	1
2	PAOZZ	6685015238982	57733	468AH	.GAUGE,TEMP COOLANT.....	1
3	PAOZZ	5940015070329	81343	MS25036-154	.TERMINAL,LUG 5MM.....	6
4	PAOZZ	6620015239656	57733	463R	.GAUGE,PRESSURE ENGINE OIL.....	1
5	PAOZZ	6620661520329	Z0655	LTA14917	.GAGE,PRESSURE,DIAL.....	1
6	PAOZA	5935004515709	71468	CA3106E28-15PF80	.CONNECTOR,PLUG,ELEC.....	1
7	PAOZA	5935013771136	19207	12419947	.CONNECTOR,PLUG,ELEC.....	1
8	PAOZZ	5930003078856	96906	MS51113-1	.SWITCH ASSEMBLY BLACKOUT LIGHT....	1
9	PAOZZ	5930661510604	Z0655	AU8Z83	.SWITCH,ROTARY SUSPENSION CONTROL..	1
10	PAOZZ	5930661519812	Z0655	LTA14103	.SWITCH SUBASSEMBLY SWITCH.....	3
11	PFOZZ	5935661519799	Z0655	LTA14104	.CONNECTOR,PLUG,ELEC.....	4
12	PAOZZ	5930661518184	Z0655	LTA14713	.SWITCH,TOGGLE.....	2
13	PFOZZ		Z0655	LTA14763	.INDICATOR LIGHT SWITCH,FRONT DIFFER. LOCK.....	1
14	PAOZZ	5930661519809	Z0655	LTA14715	.SWITCH,TOGGLE HAZARD.....	1
15	PFOZZ		Z0655	LTA14761	.FILTER,LIGHT,GENERA HAZARD.....	1
16	PFOZZ	9515661518792	Z0655	LTA14716	.PLATE,METAL.....	2
17	PFOZZ	2510661510668	Z0655	LTA-A14-0016-01	.PANEL,VEHICULAR OPE RH.....	1
18	PFOZZ	6220661526454	Z0655	LTA14762	.INDICATOR LIGHT SWITCH,REAR DIFFER. LOCK.....	1
19	PAOZZ	6220661518786	Z0655	LTA14714	.INDICATOR,LIGHT DIFFERENTIAL LOCKS	1
20	PFOZZ		Z0655	LTA14767	.INDICATOR LIGHT INDICATOR,FRONT DIFF. LOC.....	1
21	PFOZZ		Z0655	LTA14768	.FILTER,LENS INDICATOR,REAR DIFF. LOC.....	1
22	PAOZZ	6625015064418	Z0655	LTA14915	.VOLTMETER 20-32V.....	1
23	PAOZZ	5305661511397	Z0655	22101	SCREW,CAP,SOCKET HE M5X12.....	8
24	PAOZZ	5310661510975	Z0655	91001	WASHER,FLAT M5.....	8
25	PAOZZ	5305009897434	96906	MS35207-263	SCREW,MACHINE.....	4

END OF FIGURE



ME1184

FIG. 74 HANDCONTROLS HARNESS ASSEMBLY

(1) ITEM NO	(2) SMR CODE	(3) NSN	(4) CAGEC	(5) PART NUMBER	(6) DESCRIPTION AND USABLE ON CODES(UOC)	(7) QTY
-------------------	--------------------	------------	--------------	-----------------------	---	------------

GROUP AE ELECTRICAL SYSTEM
FIG. 74 HANDCONTROLS HARNESS
ASSEMBLY

1	PAFZZ	6150661515738	Z0655	LTA-014-0043-01	CABLE ASSEMBLY,SPEC.....	1
---	-------	---------------	-------	-----------------	--------------------------	---

END OF FIGURE

1-2 THROUGH 5

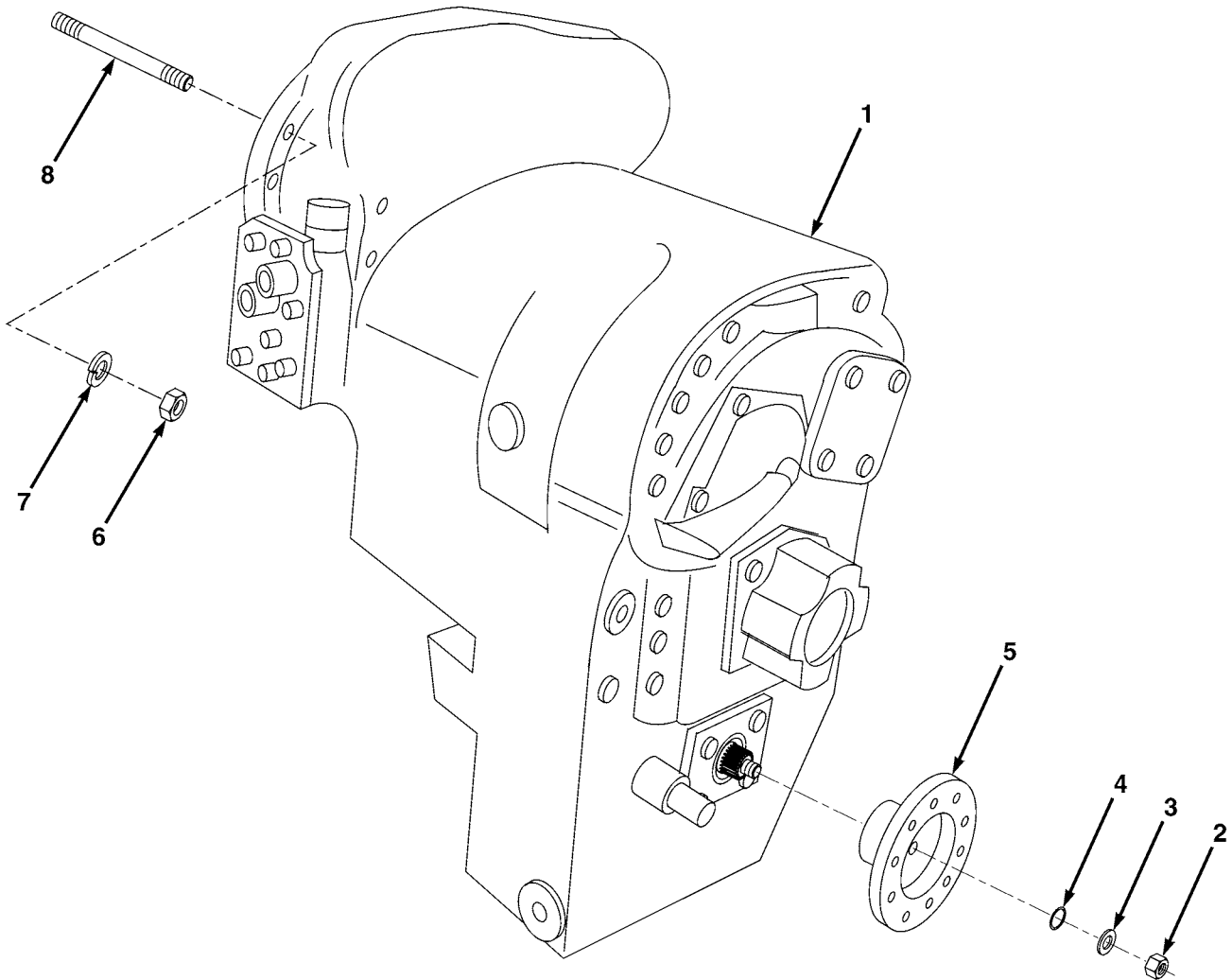

ME0520

FIG. 75 TRANSMISSION AND OUTPUT SHAFT FLANGES

(1) ITEM NO	(2) SMR CODE	(3) NSN	(4) CAGEC	(5) PART NUMBER	(6) DESCRIPTION AND USABLE ON CODES(UOC)	(7) QTY
GROUP AF TRANSMISSION AND DRIVELINE COMPONENTS						
FIG. 75 TRANSMISSION AND OUTPUT SHAFT FLANGES						
1	PAFHH	2520015085552	77237	293045	TRANSMISSION, HYDRAU.....	1
2	PAFZZ	5310010180683	77237	215634	.NUT, SELF-LOCKING SINGLE BALL SEAT, HEXAGON.....	2
3	PAFZZ	5310010713400	77237	231916	.WASHER, FLAT.....	2
4	PAFZZ	5331007145264	77237	76K328	.O-RING.....	2
5	PAFZZ	3040015083483	77237	231965	.ADAPTER, HOUSING.....	2
6	PAFZZ	5310661507796	Z0655	90264	NUT, SELF-LOCKING, HE.....	12
7	PAFZZ	5310661507804	Z0655	91044	WASHER, SPRING TENSI.....	12
8	PAFZZ	5307661511688	Z0655	LT1014	STUD, PLAIN.....	12

END OF FIGURE

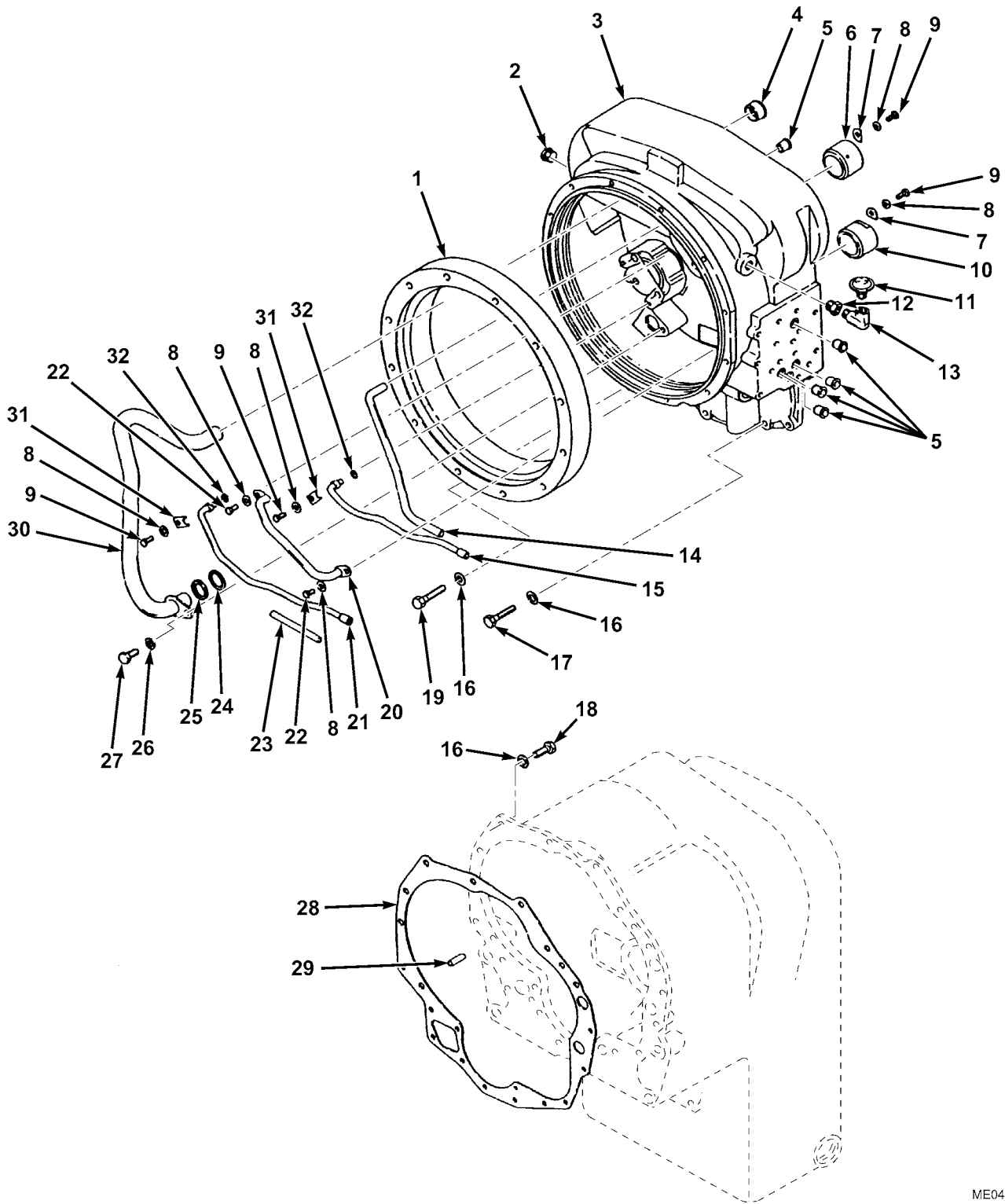

ME0431

FIG. 76 CONVERTER HOUSING

(1) ITEM NO	(2) SMR CODE	(3) NSN	(4) CAGEC	(5) PART NUMBER	(6) DESCRIPTION AND USABLE ON CODES(UOC)	(7) QTY
GROUP AF TRANSMISSION AND DRIVELINE COMPONENTS						
FIG. 76 CONVERTER HOUSING						
1	PAHZZ	5330015069480	77237	232424	RETAINER,PACKING.....	1
2	PAOZZ	4730015112391	77237	11F12	PLUG,PIPE.....	1
3	PFHZZ	2520015267597	77237	250891	HOUSING,TORQ CONV TUBE ASSEMBLY....	1
4	PFHZZ	4730013137215	77237	05.166-230854	SLEEVE,CLINCH,TUBE.....	1
5	PFHZZ	2520000515327	77237	222067	SLEEVE.....	5
6	PFHZZ	3120010570255	77237	237576	BUSHING,SLEEVE.....	2
7	PFHZA	4730010715741	12603	230851	SLEEVE,CLINCH,TUBE.....	3
8	PFHZZ	5310013588280	77237	4E-5	WASHER,LOCK.....	7
9	PFHZZ	5306010185565	12603	1C510	BOLT,MACHINE.....	5
10	PFHZZ		77237	232346	BUSHING,SLEEVE.....	1
11	PFOZZ	2520003957722	12603	238535	BREATHER.....	1
12	PFOZZ	4730013137209	77237	19F8	REDUCER,PIPE.....	1
13	PFOZZ	4730002534413	96906	MS39230-3	ELBOW,PIPE.....	1
14	PFHZZ	4710013144196	77237	231166	TUBE,BENT,METALLIC.....	1
15	PFHZZ	4710015153770	77237	231095	TUBE ASSEMBLY,METAL 3RD SPEED.....	1
16	PFHZZ		89749	4E7	WASHER,LOCK.....	18
17	PFHZZ	5305015068659	77237	17C728	SCREW,MACHINE CONVERTER HOUSING TO TRANSMISSION HOUSING.....	4
18	PFHZZ	5305015104997	77237	17C720	SCREW,CAP,HEXAGON H TRANSMISSION CASE TO CONVERTER HOUSING.....	10
19	PFHZZ	5305015068658	77237	17C744	SCREW,MACHINE CONVERTER HOUSING TO TRANSMISSION HOUSING.....	4
20	PFHZZ	4710013144195	77237	231093	TUBE,BENT,METALLIC.....	1
21	PFHZZ	4710013138088	77237	231094	TUBE ASSEMBLY,METAL REVERSE.....	1
22	PFHZZ	5306002264822	80204	B1821BH031C050N	BOLT,MACHINE.....	2
23	PFHZZ	4710015077030	77237	243371	TUBE,METALLIC BY-PASS.....	1
24	PFHZZ	5331013165754	77237	25K40030	O-RING.....	1
25	PFHZZ	5330013127223	77237	235987	RETAINER,PACKING.....	1
26	PFHZZ	5310013584596	77237	4E-6	WASHER,LOCK.....	1
27	PFHZZ	5305001159526	80204	B1821BH038C075D	SCREW,CAP,HEXAGON H.....	1
28	PFHZZ	5330001198075	12603	231606	GASKET.....	1
29	PFHZZ	5315000454037	29510	304102C1	PIN.....	2
30	PFHZZ	4710013139337	77237	232136	TUBE,BENT,METALLIC.....	1
31	PFHZZ	5342010701591	77237	231048	CLIP.....	2
32	PFHZZ	5331007102698	92867	746	O-RING.....	2

END OF FIGURE

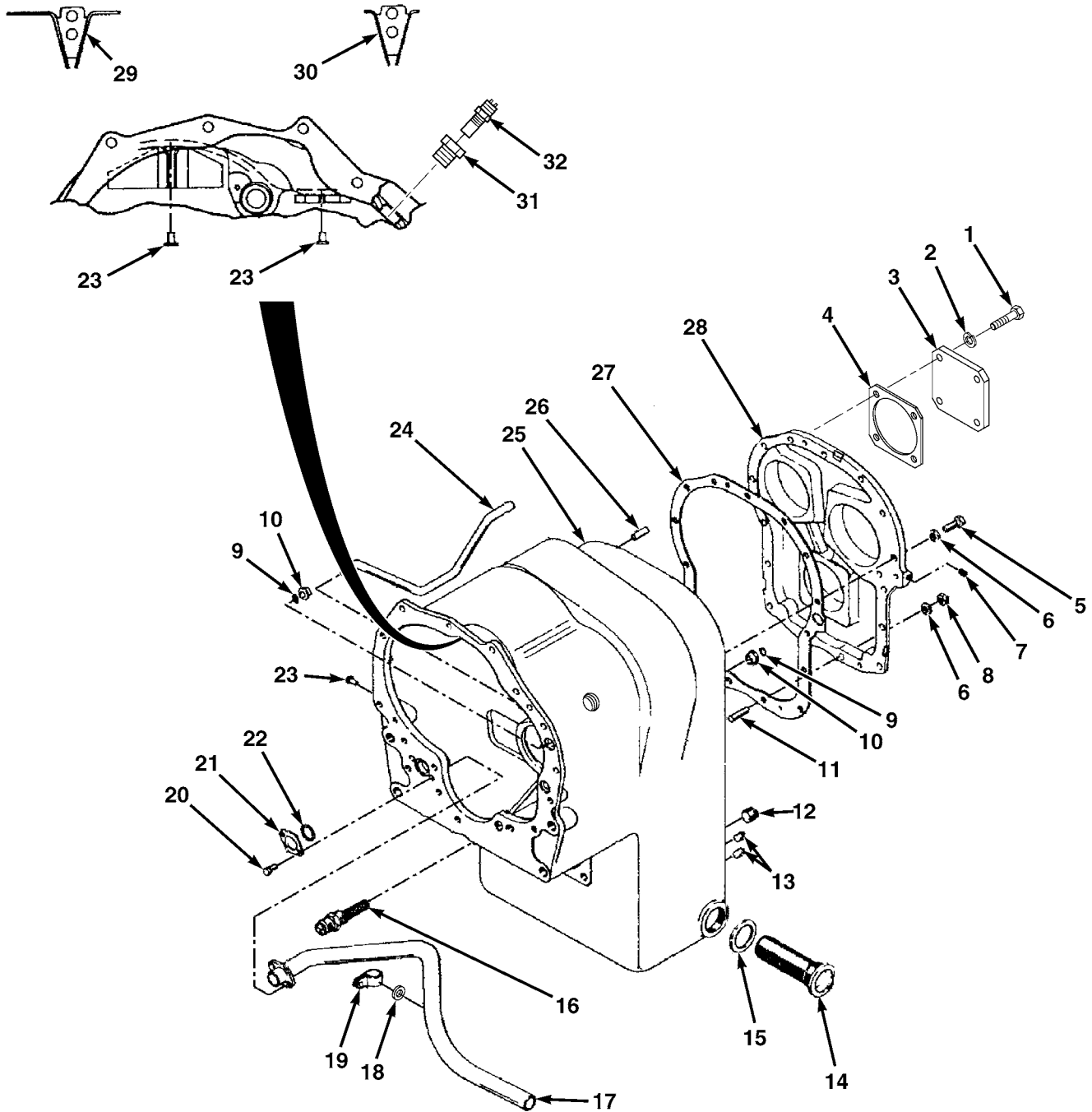

ME0430

FIG. 77 TRANSMISSION AND COVER

(1) ITEM NO	(2) SMR CODE	(3) NSN	(4) CAGEC	(5) PART NUMBER	(6) DESCRIPTION AND USABLE ON CODES(UOC)	(7) QTY
GROUP AF TRANSMISSION AND DRIVELINE COMPONENTS						
FIG. 77 TRANSMISSION AND COVER						
1	PAOZZ	5306661510940	Z0655	LT1129	BOLT,MACHINE.....	4
2	PAOZZ	5310661507804	Z0655	91044	WASHER,SPRING TENSI.....	4
3	PFOZZ	4820661511525	Z0655	LTA-A09-018-001	BLANKING PLATE ASSE.....	1
4	PAOZZ	5330661508095	Z0655	LTA-A09-021-001	GASKET.....	1
5	PFHZZ	5305015104997	77237	17C720	SCREW,CAP,HEXAGON H.....	21
6	PFHZZ	5310002090965	61465	J50-09	WASHER,LOCK REAR COVER.....	23
7	PFHZZ	4730014089310	12603	239244	ELBOW,PIPE.....	1
8	PFHZZ	5310008429223	77237	64D07	NUT,PLAIN,HEXAGON.....	2
9	PFHZZ	5331009145825	12603	76K211	O-RING.....	2
10	PFHZZ	2520000515327	77237	222067	SLEEVE.....	2
11	PFHZZ	5307015080161	77237	200991	STUD,PLAIN.....	2
12	PFOZZ	5365011697207	77237	215757	PLUG,MACHINE THREAD MAGNETIC.....	1
13	PFOZZ	4730000892515	21450	444618	PLUG,PIPE.....	2
14	PFOZZ	4730010170494	77237	231390	STRAINER ELEMENT,SE.....	1
15	PFOZZ	5330002502156	86343	G42	GASKET.....	1
16	PFHZA	2520007011072	06853	214050	PLUGWELCH.....	1
17	PFHZA	4710010698215	12603	234836	TUBE ASSEMBLY,METAL.....	1
18	PAHZZ	5310012381445	40152	13802619-0	WASHER,FLAT.....	1
19	PFHZZ	5340010379408	89749	6H36	CLAMP,LOOP.....	1
20	PFHZZ	5305010685503	12603	4C-516	SCREW,CAP,HEXAGON H.....	2
21	PFHZZ	5365010562938	77237	230921	SPACER,PLATE.....	1
22	PFHZZ	5331005796349	77237	76K216	O-RING.....	1
23	PFHZZ	5320015064369	77237	249894	RIVET,BLIND.....	5
24	PFHZA	4710010698139	18685	230900	TUBE,METALLIC.....	1
25	PFHZZ	2520015074071	77237	251436	COVER ASSEM,TRANS.....	1
26	PFHZZ	5315010572929	12603	214118	PIN,STRAIGHT,HEADLE.....	2
27	PFHZZ	5330013197300	0SAT8	1233220H1	GASKET.....	1
28	PFHZZ	2520015074073	77237	251469	COVER ASSEMBLY,TRAN.....	1
29	PFHZZ	2520015074084	77237	247884	BAFFLE,LUBRICATING.....	1
30	PFHZZ	2520015074092	77237	247885	BAFFLE,LUBRICATING.....	1
31	PAOZZ		Z0655	248166	BUSHING,SPEED SENSOR.....	1
32	PAOZZ		Z0655	4200572	SENSOR,SPEED TRANSMISSION.....	1

END OF FIGURE

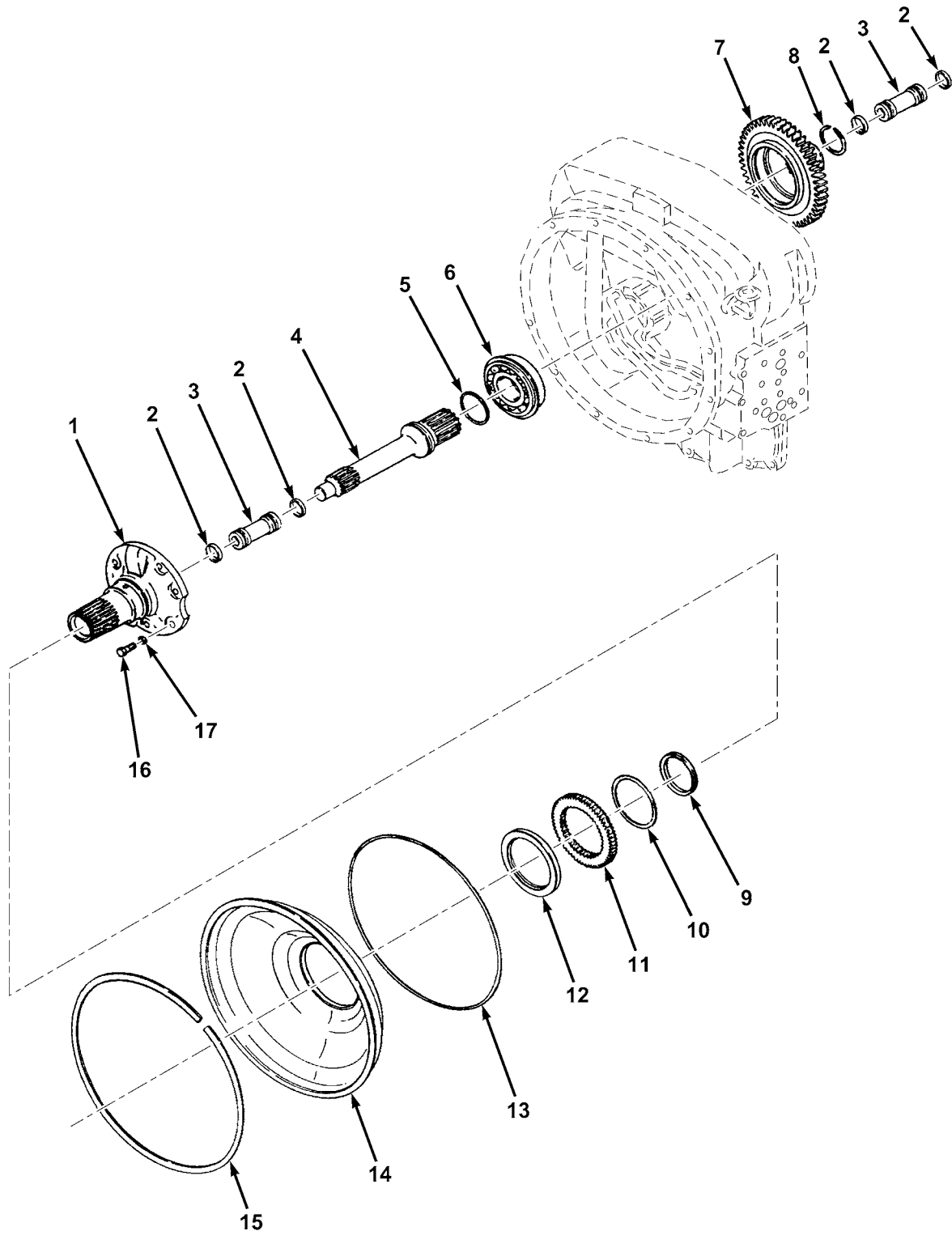

FIG. 78 TURBINE SHAFT AND OIL BAFFLE

ME0429

(1) ITEM NO	(2) SMR CODE	(3) NSN	(4) CAGEC	(5) PART NUMBER	(6) DESCRIPTION AND USABLE ON CODES(UOC)	(7) QTY
GROUP AF TRANSMISSION AND DRIVELINE COMPONENTS						
FIG. 78 TRANSMISSION SHAFT AND OIL BAFFLE						
1	PFHZZ	3040015082370	77237	237237	HOUSING,MECHANICAL.....	1
2	PFHZZ	5330006206111	40152	209781	SEAL RING,METAL.....	4
3	PFHZA	2590013115703	89749	232438	PLATE,LOCKING.....	2
4	PFHZZ	2835013116224	77237	241491	SHAFT,TURBINE,TURBI.....	2
5	PFHZZ	5330015071790	77237	250089	PACKING,PREFORMED.....	1
6	PFHZZ	3110011863249	77237	239741	BEARING,BALL,ANNULA.....	1
7	PFHZZ	3020015069523	77237	248197	GEAR,SPUR.....	1
8	PFHZZ	5325001446445	076M6	224026	RING,RETAINING.....	1
9	PFHZZ	5330004398094	23926	72775	SEAL RING,METAL.....	1
10	PFHZZ	5325008212502	89881	224009	RING,RETAINING.....	1
11	PFHZZ	3020010182220	77237	230805	GEAR,SPUR.....	1
12	PFHZZ	5330010987250	12361	9-904-103663	SEAL,PLAIN ENCASED.....	1
13	PFHZA	5330010180054	77237	231458	PACKING,PREFORMED.....	1
14	PFHZZ	2805015088898	77237	230810	BAFFLE,AIRFLOW,NONA.....	1
15	PFHZA	5325010180782	77237	245787	RING,RETAINING.....	1
16	PFHZZ	5305011947050	12603	1C820	SCREW,CAP,HEXAGON H.....	6
17	PFHZZ	5310015083716	77237	7E8	WASHER,LOCK.....	6

END OF FIGURE

33-34 THROUGH 36

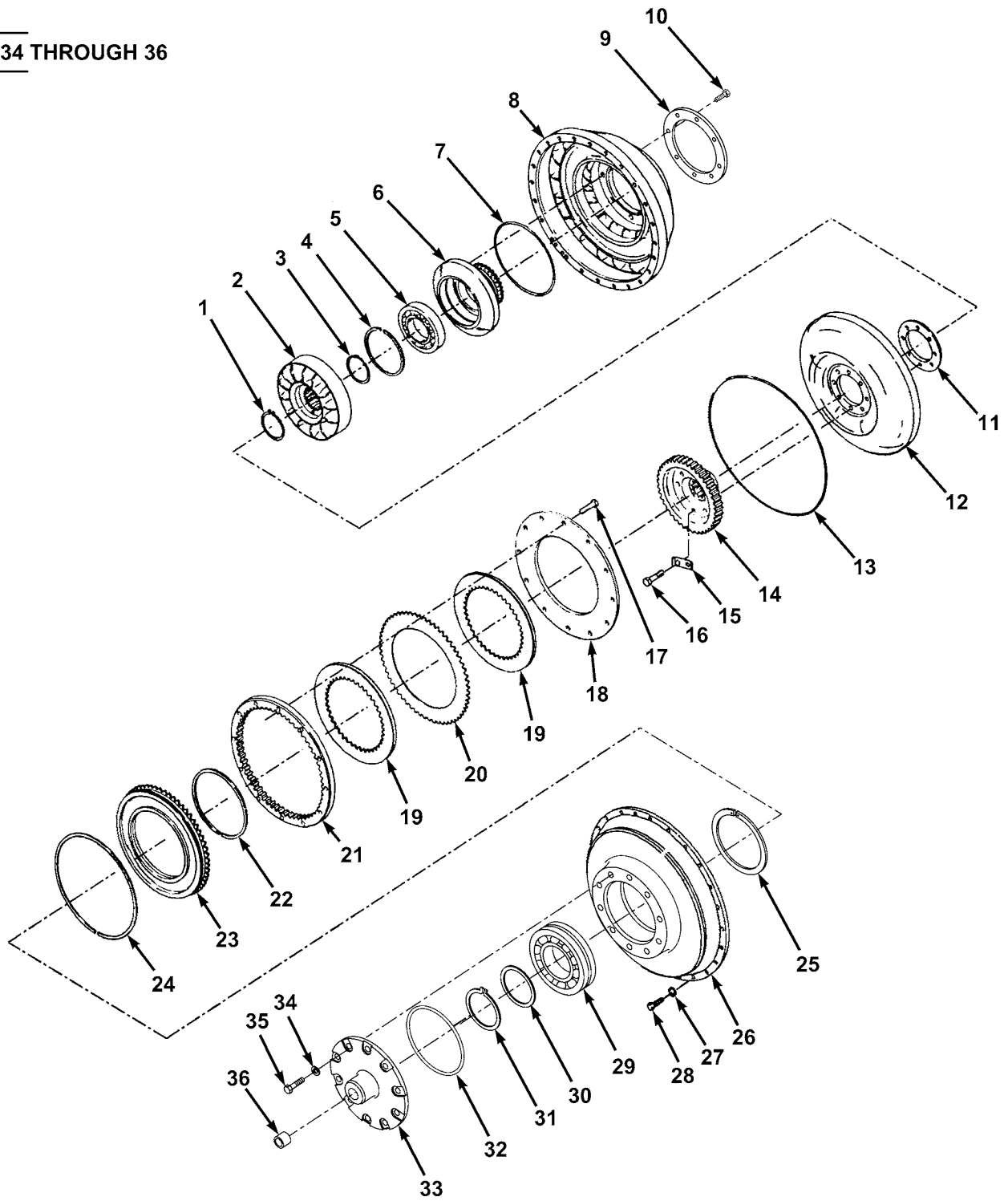

ME0428

FIG. 79 TORQUE CONVERTER

(1) ITEM NO	(2) SMR CODE	(3) NSN	(4) CAGEC	(5) PART NUMBER	(6) DESCRIPTION AND USABLE ON CODES(UOC)	(7) QTY
GROUP AF TRANSMISSION AND DRIVELINE COMPONENTS						
FIG. 79 TORQUE CONVERTER						
1	PFHZZ	5325015085706	77237	243262	RING,RETAINING.....	1
2	PFHZZ	2520015073642	77237	233058	STATOR,TORQUE CONVE.....	1
3	PFHZZ	5365010185218	12603	229566	SPACER,SPECIAL.....	1
4	PFHZZ	5342004398139	076M6	214953	RING RETAINING.....	1
5	PFHZZ	3110015068219	77237	237190	BEARING,ROLLER,SELF.....	1
6	PFHZZ	3040010283508	12603	214923	HUB,BODY.....	1
7	PFHZZ	5331010250825	12603	60K40616	O-RING.....	1
8	PFHZZ	2520015073645	77237	233056	IMPELLER,TORQUE CON.....	1
9	PFHZZ	5310010180684	89749	25E19	WASHER.....	1
10	PFHZZ	5305010185592	076M6	22C714	SCREW,CAP,HEXAGON H.....	8
11	PFHZA	2590013115702	89749	232431	RING,TURBINE.....	1
12	PFHZZ	2520015073638	77237	245345	TURBINE WHEEL,TORQU.....	1
13	PFHZZ	5330001451509	076M6	232535	PACKING,PREFORMED.....	1
14	PFHZZ	3020015070034	77237	245868	GEAR,SPUR.....	1
15	PFHZZ	5340015081190	77237	242611	LOCKING PLATE,NUT A.....	4
16	PFHZZ	5305011794403	12603	18C624	SCREW,MACHINE.....	20
17	PFHZZ	5305013520492	89749	8C624	SCREW,MACHINE.....	12
18	PFHZA	2590013121501	89749	234026	PLATE,END.....	1
19	PFHZZ		77237	232432	DISK,CLUTCH INNER.....	2
20	PFHZA	2520013121617	89749	234022	DISK,CLUTCH OUTER.....	1
21	PFHZZ		77237	234025	DISK,CLUTCH OUTER DRIVE.....	1
22	PFHZZ	2810013116056	77237	234076	RING,PISTON.....	1
23	PFHZA	2520013121712	89749	234021	PISTON,CLUTCH SHAFT.....	1
24	PFHZZ	4310013125194	89749	222210	RING,PISTON.....	1
25	PFHZZ	5325011971631	076M6	238705	RING,RETAINING.....	1
26	PFHZZ	2530015267599	77237	245521	IMPELLER COVER.....	1
27	PFHZZ	5310013584596	77237	4E-6	WASHER,LOCK.....	24
28	PFHZZ	5306007538226	19207	7538226	BOLT,MACHINE.....	24
29	PFHZZ	3110011923388	52676	6312/C4	BEARING,BALL,ANNULA.....	1
30	PFHZZ		12603	232442	WASHER,BEARING.....	1
31	PFHZZ		12603	243251	RING,RETAINING.....	1
32	PFHZZ	5331015068221	77237	60K40504	O-RING.....	1
33	PFHZZ	3130015068224	77237	245522	CAP,BEARING COVER.....	1
34	PFHZZ	5310013584596	77237	4E-6	WASHER,LOCK PART OF P/N 245522.....	10
35	PFHZZ	5306007538226	19207	7538226	BOLT,MACHINE PART OF P/N 245522.....	10
36	PFHZZ	5330004204419	23926	72776	RETAINER,PACKING PART OF P/N 245522	1

END OF FIGURE

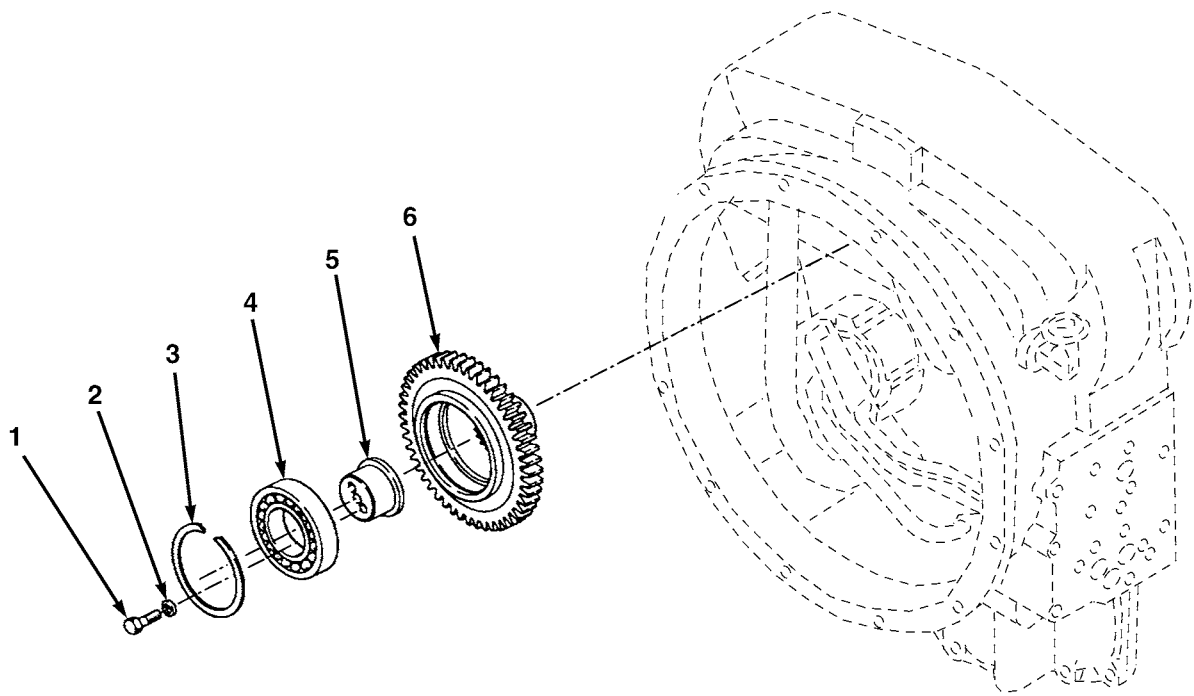

ME0427

FIG. 80 PUMP DRIVE

(1) ITEM NO	(2) SMR CODE	(3) NSN	(4) CAGEC	(5) PART NUMBER	(6) DESCRIPTION AND USABLE ON CODES(UOC)	(7) QTY
GROUP AF TRANSMISSION AND DRIVELINE COMPONENTS						
FIG. 80 PUMP DRIVE						
1	PFHZZ	5305010185593	89749	2C720	SCREW,CAP,HEXAGON H.....	6
2	PFHZZ		89749	4E7	WASHER,LOCK.....	6
3	PFHZZ	5365010185219	77237	223925	RING,SPECIAL.....	3
4	PFHZZ	3110015068225	77237	237798	BALL,BEARING.....	3
5	PFHZZ	3110010280077	77237	230811	ADAPTER SLEEVE,BEAR.....	3
6	PFHZA	3020010176322	77237	230812	GEAR,SPUR.....	3

END OF FIGURE

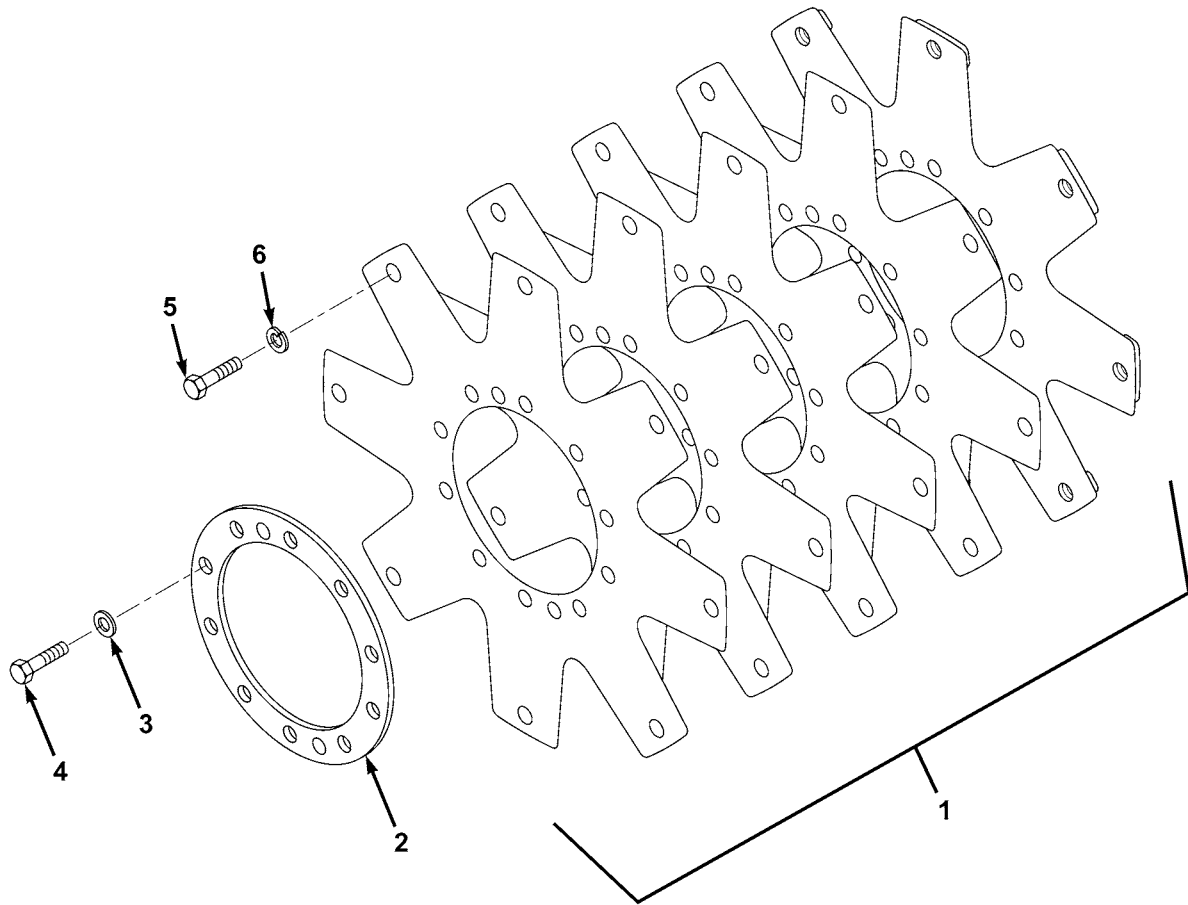

ME0522

FIG. 81 DRIVE PLATE GROUP

(1) ITEM NO	(2) SMR CODE	(3) NSN	(4) CAGEC	(5) PART NUMBER	(6) DESCRIPTION AND USABLE ON CODES(UOC)	(7) QTY
GROUP AF TRANSMISSION AND DRIVELINE COMPONENTS						
FIG. 81 DRIVE PLATE GROUP						
1	KFHZZ		77237	802517XA1	PLATE,DRIVE PART OF KIT P/N 802517..	5
2	PFHZZ	3040013632544	77237	246615	PLATE,RETAINING,SHA PART OF KIT P/N 802517.....	1
3	PFHZZ	5310001538808	61208	A2888AK	WASHER,FLAT PART OF KIT P/N 802517..	10
4	PFHZZ	5305015068661	77237	249134	SCREW,MACHINE PART OF KIT P/N 802517	10
5	PFHZZ	5306661510709	Z0655	LT1156	BOLT,MACHINE.....	8
6	PFHZZ	5310661511115	Z0655	LT1157	WASHER,LOCK.....	8

END OF FIGURE

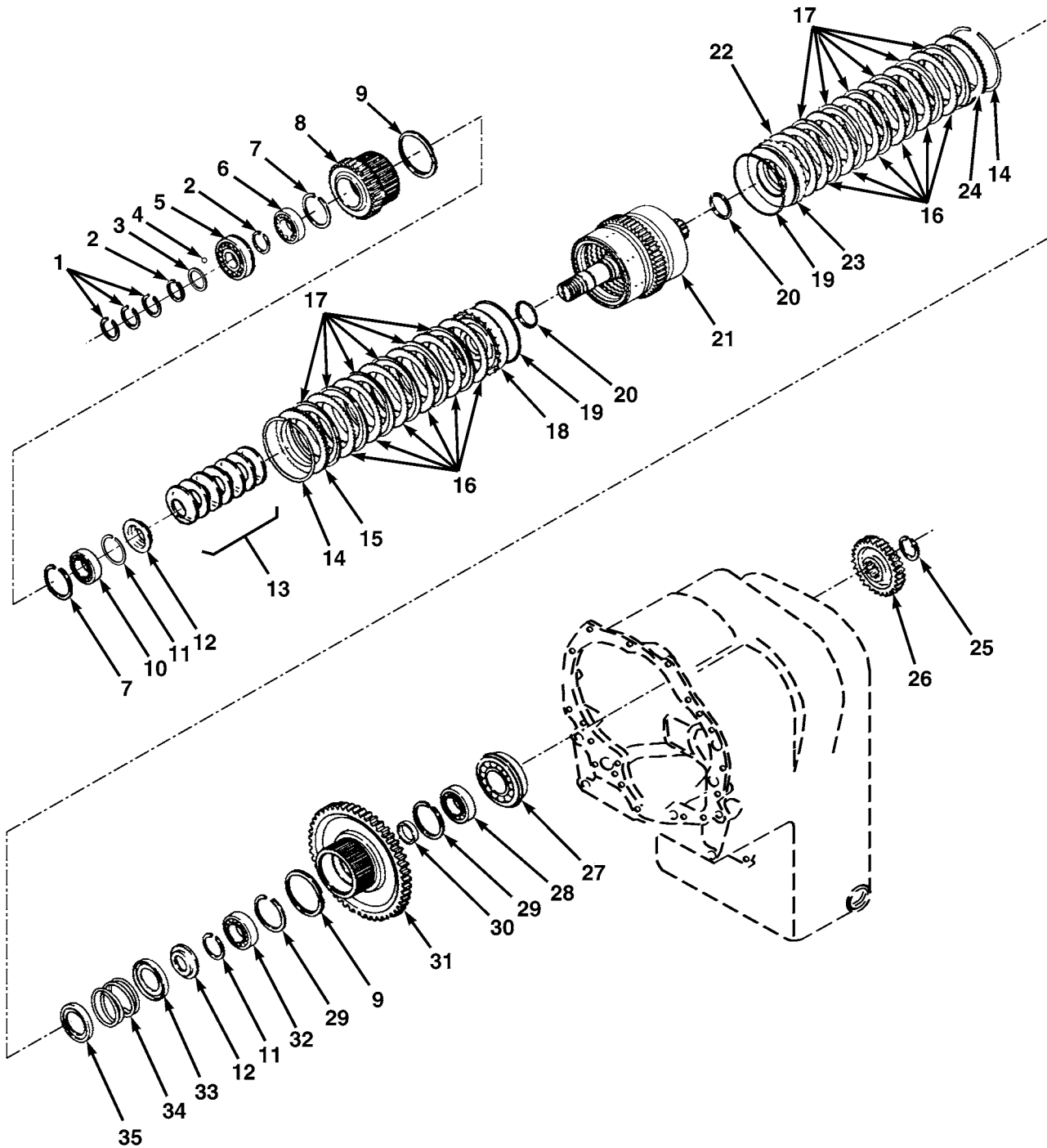

ME0425

FIG. 82 REVERSE AND HIGH SHAFT GROUP

(1) ITEM NO	(2) SMR CODE	(3) NSN	(4) CAGEC	(5) PART NUMBER	(6) DESCRIPTION AND USABLE ON CODES(UOC)	(7) QTY
GROUP AF TRANSMISSION AND DRIVELINE COMPONENTS						
FIG. 82 REVERSE AND HIGH SHAFT GROUP						
1	PFHZZ	2520001425392	77237	215183	RING,PISTON.....	3
2	PFHZZ	5325013983628	77237	247949	RING,RETAINING.....	2
3	PFHZZ		77237	239947	WASHER,BEARING.....	2
4	PFHZZ		77237	10J-4	END PLATE,BALL.....	1
5	PFHZZ	3110013185361	66926	T759-001-027	BEARING,ROLLER,CYLI.....	1
6	PFHZZ	3110010520058	81348	FFB171/03J08B3C	BEARING,BALL,ANNULA.....	1
7	PFHZZ	5365010185253	77237	223877	RING,SPECIAL.....	2
8	PFHZZ	3020015070086	77237	248200	GEAR,SPUR.....	1
9	PFHZZ	5325015083715	77237	243997	RING,RETAINING.....	2
10	PFHZZ	3110005545675	21335	9108KFS641	BEARING,BALL,ANNULA.....	1
11	PFHZZ	5325005140362	77237	234350	RING,RETAINING.....	2
12	PFHZZ	5365012713334	12603	239230	SPACER,SLEEVE.....	2
13	PFHZZ	5310015083721	77237	247655	WASHER SET,SPRING T.....	1
14	PFHZZ	5325002496555	12603	215190	RING,RETAINING.....	2
15	PFHZZ	2520011784786	01KU3	236810	PLATE,CLUTCH,REVERS.....	1
16	PFHZZ	2520004358065	23926	VZ7498	DISK,CLUTCH OUTER.....	13
17	PFHZZ	2520011778305	12603	236989	DISK,CLUTCH.....	13
18	PFHZZ	2520015074062	77237	245916	PISTON,CLUTCH SHAFT.....	1
19	PFHZZ	2520001425391	77237	224771	RING,PISTON.....	2
20	PFHZZ	5330010185222	12603	230857	PACKING,PREFORMED.....	2
21	PFHZZ	2520015073655	77237	251052	HOUSING,FRICTION CL.....	1
22	PFHZZ		77237	249680	SEAL,METERING UO TRANSMISSION PRIOR TO SN FUSA201800.....	1
22	PFHZZ		77237	251926	SEAL,METERING UO TRANSMISSION SN FUSA201800 AND AFTER.....	1
23	PFHZZ		77237	251925	PISTON,CLUTCH SHAFT UO TRANSMISSION SN FUSA201800 AND AFT..	1
23	PFHZZ	2520015083879	77237	251306	PISTON,CLUTCH SHAFT UO TRANSMISSION PRIOR TO SN FUSA201800.	1
24	PFHZZ	2520004358063	77237	245205	PLATE,CLUTCH.....	1
25	PFHZZ	5325010185449	12603	224106	RING,RETAINING.....	1
26	PFHZZ	3020012702274	77237	249572	GEAR,SPUR.....	1
27	PFHZZ	3120013676264	66926	T759-001-030	BEARING,SLEEVE.....	1
28	PFHZZ	3110000835812	04627	124608	BEARING,BALL,ANNULA.....	1
29	PFHZZ	5325010185223	12603	223874	RING,RETAINING.....	2
30	PFHZZ	5365010185254	77237	230906	SPACER.....	1
31	PFHZZ	3020010329894	076M6	231252	GEAR,SPUR.....	1
32	PFHZZ	3110005419785	52676	1094730	BEARING,BALL,ANNULA.....	1
33	PFHZZ	5342010191948	12603	232089	RETAINER SPRING.....	1
34	PFHZZ	5360010180685	12603	230822	SPRING.....	1
35	PFHZZ	5342010185221	12603	232088	RETAINER SPRING.....	1

END OF FIGURE

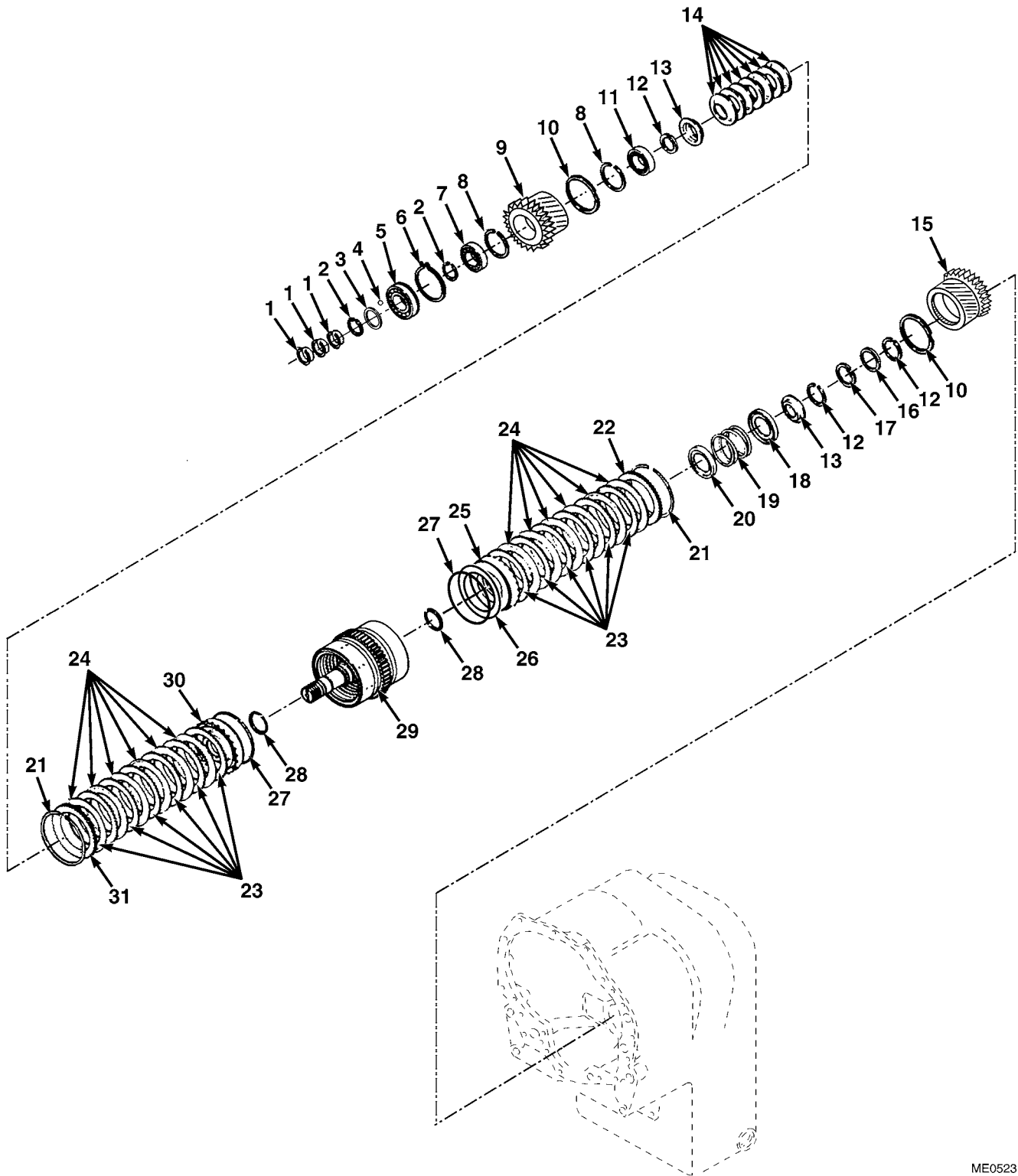

ME0523

FIG. 83 FORWARD AND 2ND SHAFT GROUP

(1) ITEM NO	(2) SMR CODE	(3) NSN	(4) CAGEC	(5) PART NUMBER	(6) DESCRIPTION AND USABLE ON CODES(UOC)	(7) QTY
GROUP AF TRANSMISSION AND DRIVELINE COMPONENTS						
FIG. 83 FORWARD AND 2ND SHAFT GROUP						
1	PFHZZ	2520001425392	77237	215183	RING,PISTON.....	3
2	PFHZZ	5325013983628	77237	247949	RING,RETAINING.....	2
3	PFHZZ		77237	239947	WASHER,BEARING.....	1
4	PFHZZ		77237	10J4	PLATE,BALL END.....	1
5	PFHZZ	3110013185361	66926	T759-001-027	BEARING,ROLLER,CYLI.....	1
6	PFHZZ	5365010185220	12603	230889	RING,SPECIAL.....	1
7	PFHZZ	3110010520058	81348	FFB171/03J08B3C	BEARING,BALL,ANNULA.....	1
8	PFHZZ	5365010185253	77237	223877	RING,SPECIAL.....	2
9	PFHZZ	3020015070086	77237	248200	GEAR,SPUR.....	1
10	PFHZZ	5325015083715	77237	243997	RING,RETAINING.....	2
11	PFHZZ	3110005545675	38443	108KSL0	BEARING,BALL,ANNULA.....	1
12	PFHZZ	5325005140362	96906	MS16624-1196	RING,RETAINING.....	3
13	PFHZZ	5365012713334	12603	239230	SPACER,SLEEVE.....	2
14	PFHZZ	5310015083721	77237	247655	WASHER SET,SPRING T.....	1
15	PFHZZ	3020015069542	77237	239909	GEAR,SPUR.....	1
16	PFHZZ	5325015068716	77237	239986	RING,RETAINING.....	2
17	PFHZZ	5325015085710	77237	247487	RING,RETAINING.....	1
18	PFHZZ	5342010191948	12603	232089	RETAINER SPRING.....	1
19	PFHZZ	5360010180685	12603	230822	SPRING.....	1
20	PFHZZ	5342010185221	12603	232088	RETAINER SPRING.....	1
21	PFHZZ	5325002496555	12603	215190	RING,RETAINING.....	2
22	PFHZZ	2520004358063	77237	245205	PLATE,CLUTCH.....	1
23	PFHZZ	2520004358065	23926	VZ7498	DISK,CLUTCH OUTER.....	13
24	PFHZZ	2520003833912	12603	236989	DISK,CLUTCH.....	13
25	PFHZZ		77237	251925	PISTON,CLUTCH SHAFT UO	1
25	PFHZZ	2520015083879	77237	251306	TRANSMISSION SN FUSA201800 AND AFTER	
					PISTON,CLUTCH SHAFT UO	1
					TRANSMISSION PRIOR TO SN FUSA201800.	
26	PFHZZ		77237	249680	SEAL,METERING UO TRANSMISSION	1
					PRIOR TO SN FUSA201800.....	
26	PFHZZ		77237	251926	SEAL,METERING UO TRANSMISSION SN	1
					FUSA201800 AND AFTER.....	
27	PFHZZ	2520001425391	77237	224771	RING,PISTON.....	2
28	PFHZZ	5330010185222	12603	230857	PACKING,PREFORMED.....	2
29	PFHZZ	2520131185519	77237	251056	DRUM AND SHAFT.....	1
30	PFHZZ	2520015074062	77237	245916	PISTON,CLUTCH SHAFT.....	1
31	PFHZZ	2520011784786	01KU3	236810	PLATE,CLUTCH,REVERS.....	1

END OF FIGURE

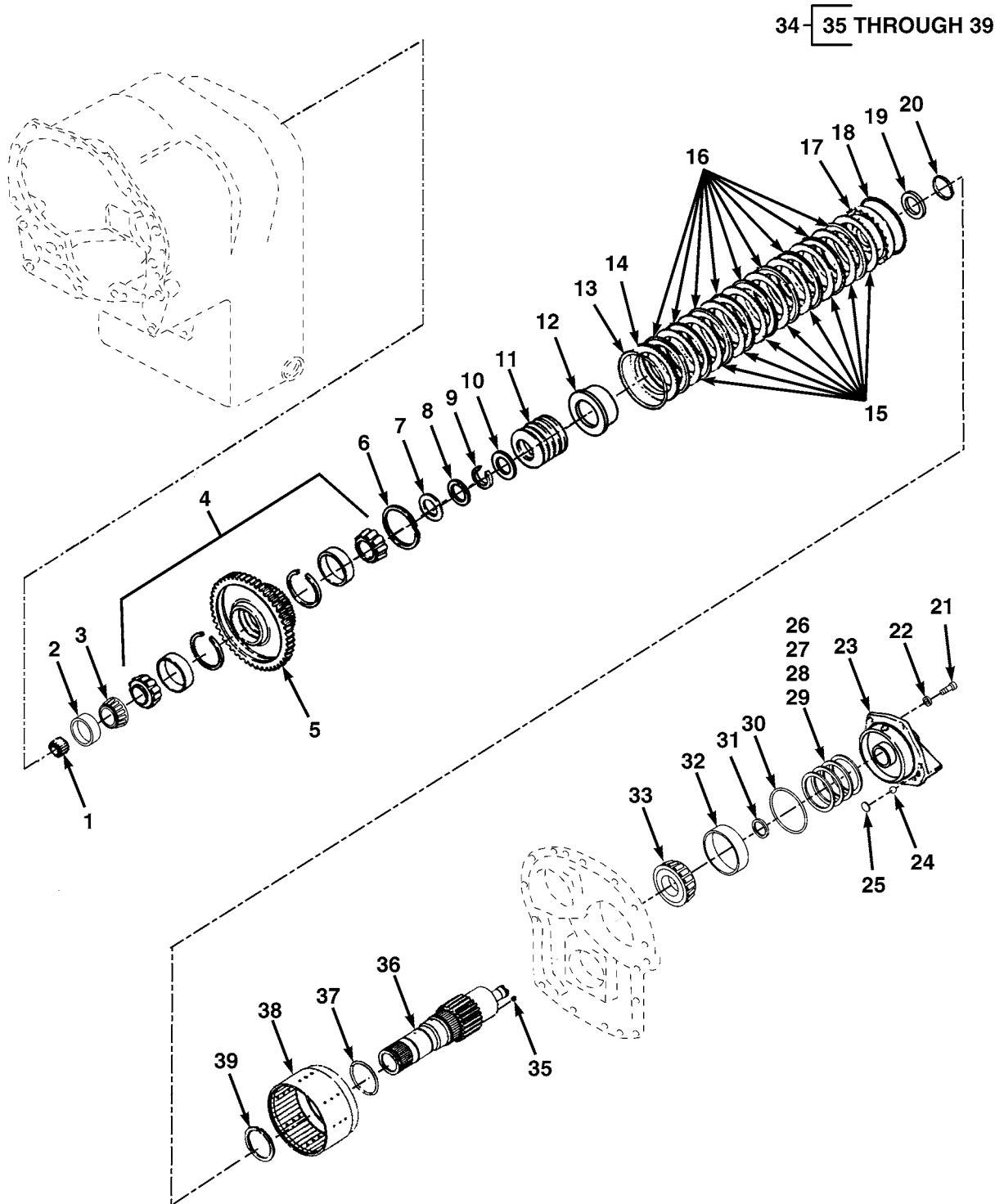

ME0526

FIG. 84 LOW SPEED SHAFT GROUP

(1) ITEM NO	(2) SMR CODE	(3) NSN	(4) CAGEC	(5) PART NUMBER	(6) DESCRIPTION AND USABLE ON CODES(UOC)	(7) QTY
GROUP AF TRANSMISSION AND DRIVELINE COMPONENTS						
FIG. 84 LOW SPEED SHAFT GROUP						
1	PFHZZ	3110009231246	11757	550886	ROLLER,BEARING.....	1
2	PFHZZ	3110010644124	77237	251248	CUP,BEARING.....	1
3	PFHZZ		77237	251429	CONE,BEARING.....	1
4	PFHZZ	3110010298085	77237	251435	BEARING,ROLLER,TAPE.....	1
5	PFHZZ	3020012696670	77237	249573	GEAR,SPUR.....	1
6	PFHZZ	5325015083715	77237	243997	RING,RETAINING.....	1
7	PFHZZ		77237	251432	RING.....	1
8	PFHZZ		77237	251431	WASHER,BEARING SPACER.....	1
9	PFHZZ	5325001446445	076M6	224026	RING,RETAINING.....	1
10	PFHZZ		77237	251433	RETAINER,SPRING.....	1
11	PFHZZ	5310015083805	77237	251430	WASHER SET,SPRING T.....	1
12	PFHZZ	5340012761794	12603	241917	RETAINER,HELICAL.....	1
13	PFHZZ	5325002496555	12603	215190	RING,RETAINING.....	1
14	PFHZZ	2520004358063	29510	72804	PLATE,CLUTCH.....	1
15	PFHZZ	2520003833917	29510	106118	DISK,CLUTCH.....	9
16	PFHZZ	2520004358065	23926	VZ7498	DISK,CLUTCH OUTER.....	9
17	PFHZZ	2520015083879	77237	249717	PISTON,CLUTCH SHAFT UO	1
					TRANSMISSION PRIOR TO SN FUSA201800.	
17	PFHZZ		77237	251923	PISTON,CLUTCH SHAFT UO	1
					TRANSMISSION SN FUSA201800 AND AFTER	
18	PFHZZ	2520001425391	77237	224771	RING,PISTON.....	1
19	PFHZZ		77237	249680	SEAL,METERING UO TRANSMISSION	1
					PRIOR TO SN FUSA201800.....	
19	PFHZZ		77237	251926	SEAL,METERING UO TRANSMISSION SN	1
					FUSA201800 AND AFTER.....	
20	PFHZZ	5330010185222	12603	230857	PACKING,PREFORMED.....	1
21	PFHZZ	5306007538226	19207	7538226	BOLT,MACHINE.....	5
22	PFHZZ	5310001800277	80205	MS35333-76	WASHER,LOCK.....	5
23	PFHZZ	3040015074068	77237	251434	PLATE,RETAINING,SHA.....	1
24	PFHZZ	4730014089310	12603	239244	ELBOW,PIPE.....	2
25	PFHZZ	5331003509013	77237	76K112	O-RING.....	1
26	PFHZZ		77237	251442	SHIM 0.004IN (0.1016MM).....	1
27	PFHZZ		77237	251443	SHIM 0.007IN (0.1778MM).....	1
28	PFHZZ		77237	251444	SHIM 0.010IN (0.254MM).....	1
29	PFHZZ		77237	251445	SHIM 0.020IN (0.508MM).....	1
30	PFHZZ		77237	76K241	O-RING.....	1
31	PFHZZ	3040015082344	77237	250215	RING,PISTON.....	1
32	PFHZZ	3130131185453	B1408	243259	HOUSING,BEARING UNI.....	1
33	PFHZZ	3130131185454	B1408	243257	BEARING CONE.....	1
34	PFHZZ	2520015091466	77237	251440	CLUTCH SHAFT ASSEMB LOW SPEED.....	1
35	PFHZZ	4730002782973	77237	248917	PLUG,PIPE PART OF P/N 251440.....	2
36	PFHZZ	3040015082338	77237	251426	SHAFT,SHOULDERED PART OF P/N 251440	1
37	PFHZA	5330013136345	77237	76K227	PACKING,PREFORMED PART OF P/N	1
					251440.....	
38	PFHZZ	3010015082333	77237	251070	HOUSING SECTION,FRI PART OF P/N	1
					251440.....	
39	PFHZA	5325005843575	77237	224075	RING,RETAINING PART OF P/N 251440..	1

END OF FIGURE

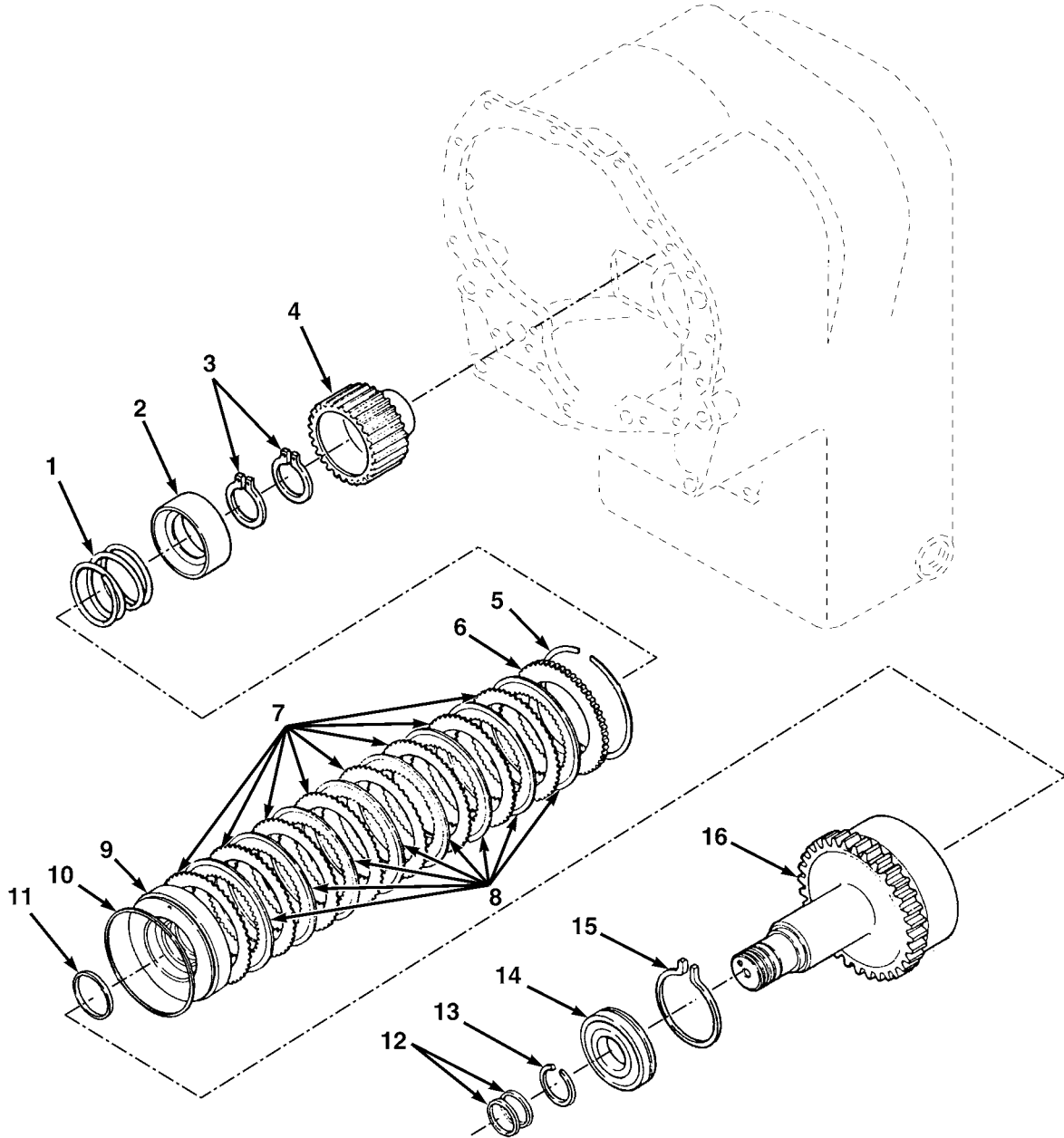

ME0525

FIG. 85 4TH SPEED SHAFT GROUP

(1) ITEM NO	(2) SMR CODE	(3) NSN	(4) CAGEC	(5) PART NUMBER	(6) DESCRIPTION AND USABLE ON CODES(UOC)	(7) QTY
GROUP AF TRANSMISSION AND DRIVELINE COMPONENTS						
FIG. 85 4TH SPEED SHAFT GROUP						
1	PFHZZ	5360013983634	77237	235960	SPRING,HELICAL,COMP.....	1
2	PFHZZ	5340010991427	12361	9-904-103568	RETAINER,HELICAL CO.....	1
3	PFHZZ	5325005140362	96906	MS16624-1196	RING,RETAINING.....	2
4	PFHZZ	3040015083503	77237	241536	HUB,BODY.....	1
5	PFHZZ	5325011011634	12361	9-904-103632	RING,RETAINING.....	1
6	PFHZZ	2520010993931	12361	9-904-103633	DISK,CLUTCH,VEHICUL.....	1
7	PFHZZ	2520010458766	77237	234109	DISK,CLUTCH.....	8
8	PFHZZ	3010011040361	10988	N7217	DISK,CLUTCH.....	8
9	PFHZZ	3040015085043	77237	248486	PISTON,LINEAR ACTUA.....	1
10	PFHZZ	5330011011517	12603	237032	PACKING,PREFORMED.....	1
11	PFHZZ	5330011011518	12603	234113	PACKING,PREFORMED.....	1
12	PFHZZ	2520001425392	076M6	249779	RING,PISTON.....	2
13	PFHZZ	5325013983628	77237	247949	RING,RETAINING.....	1
14	PFHZZ	3110005545968	81348	FFB171/08J08A2E	BEARING,BALL,ANNULA.....	1
15	PFHZZ	5365010185220	12603	230889	RING,SPECIAL.....	1
16	PFHZZ	3040015083727	77237	241535	GEARSHAFT,BEVEL.....	1

END OF FIGURE

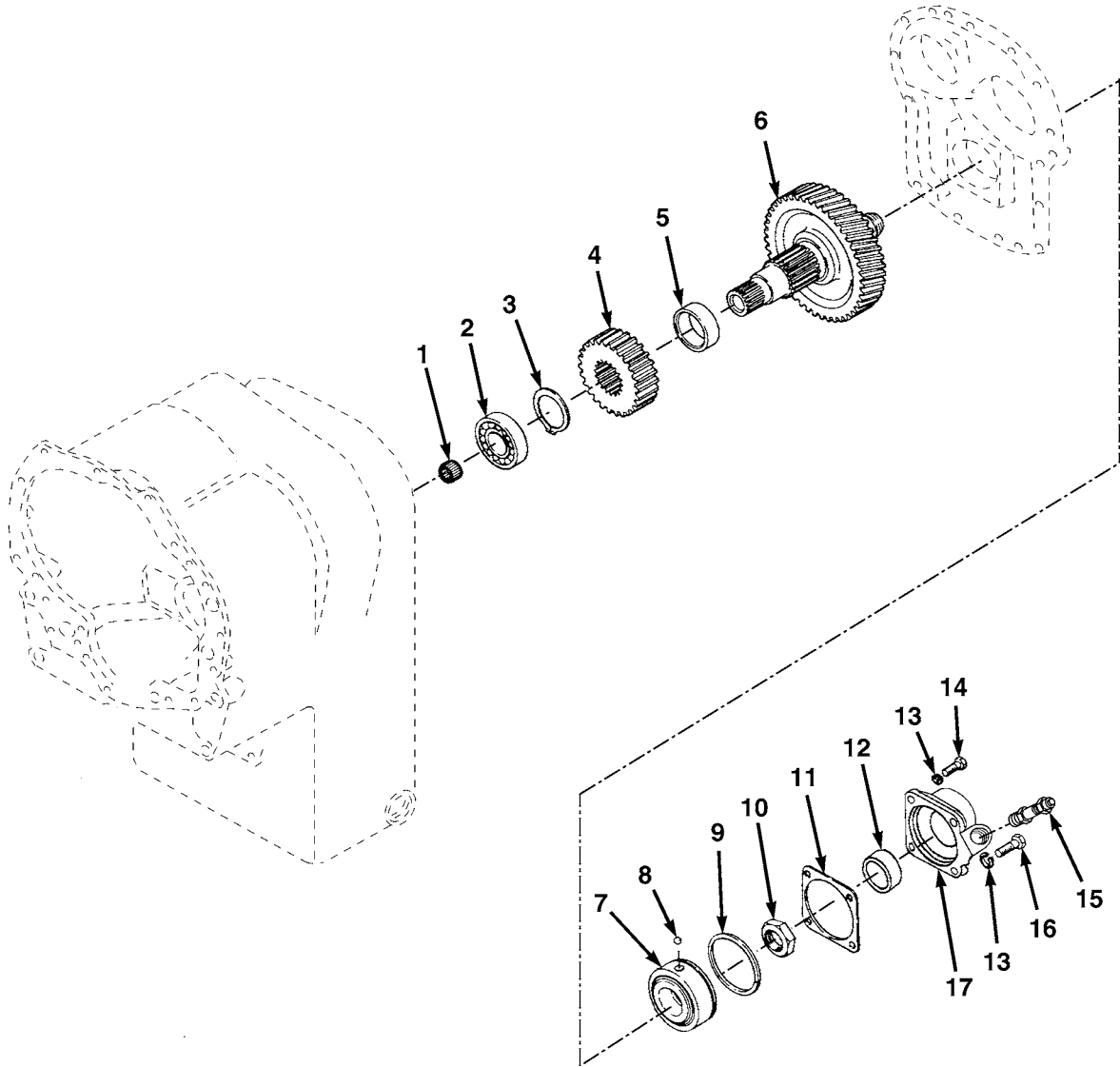

ME0524

FIG. 86 IDLER SHAFT GROUP WITH STEER PUMP DRIVE

(1) ITEM NO	(2) SMR CODE	(3) NSN	(4) CAGEC	(5) PART NUMBER	(6) DESCRIPTION AND USABLE ON CODES(UOC)	(7) QTY
GROUP AF TRANSMISSION AND DRIVELINE COMPONENTS						
FIG. 86 IDLER SHAFT GROUP WITH STEER PUMP DRIVE						
1	PFHZZ	3110009231246	11757	550886	ROLLER,BEARING.....	1
2	PFHZZ	3110015077494	77237	241539	BEARING,ROLLER,CYLI.....	1
3	PFHZZ	5325015068723	77237	659132	RING,RETAINING.....	1
4	PFHZZ	3020015069667	77237	241538	GEAR,SPUR.....	1
5	PFHZZ	5365015066462	77237	241674	SPACER,SLEEVE.....	1
6	PFHZZ	3020015070125	77237	241537	GEAR,HELICAL.....	1
7	PFHZZ	3110013194870	60038	9-114	BEARING,ROLLER,TAPE.....	1
8	PFHZZ	3110010314434	77237	10J15	BALL,BEARING.....	1
9	PFHZZ	5325010185447	12603	230952	RING,RETAINING.....	1
10	PFHZZ	5310010251736	12603	231639	NUT,SELF-LOCKING HEXAGON.....	1
11	PFHZZ	5330013672312	77237	241573	GASKET.....	1
12	PFHZZ	3020015070546	77237	239923	SPACER,SHAFT.....	1
13	PFHZZ	5310015083843	77237	4E9	WASHER,LOCK.....	4
14	PFHZZ	5305011907207	89881	1C-922	SCREW.....	2
15	PFHZZ	5365013336292	77237	24K8	PLUG,MACHINE THREAD.....	1
16	PFHZZ	5305007166745	80205	MS90725-142	SCREW,CAP,HEXAGON H.....	2
17	PFHZZ	3130015066465	77237	241540	CAP,PILLOW BLOCK.....	1

END OF FIGURE

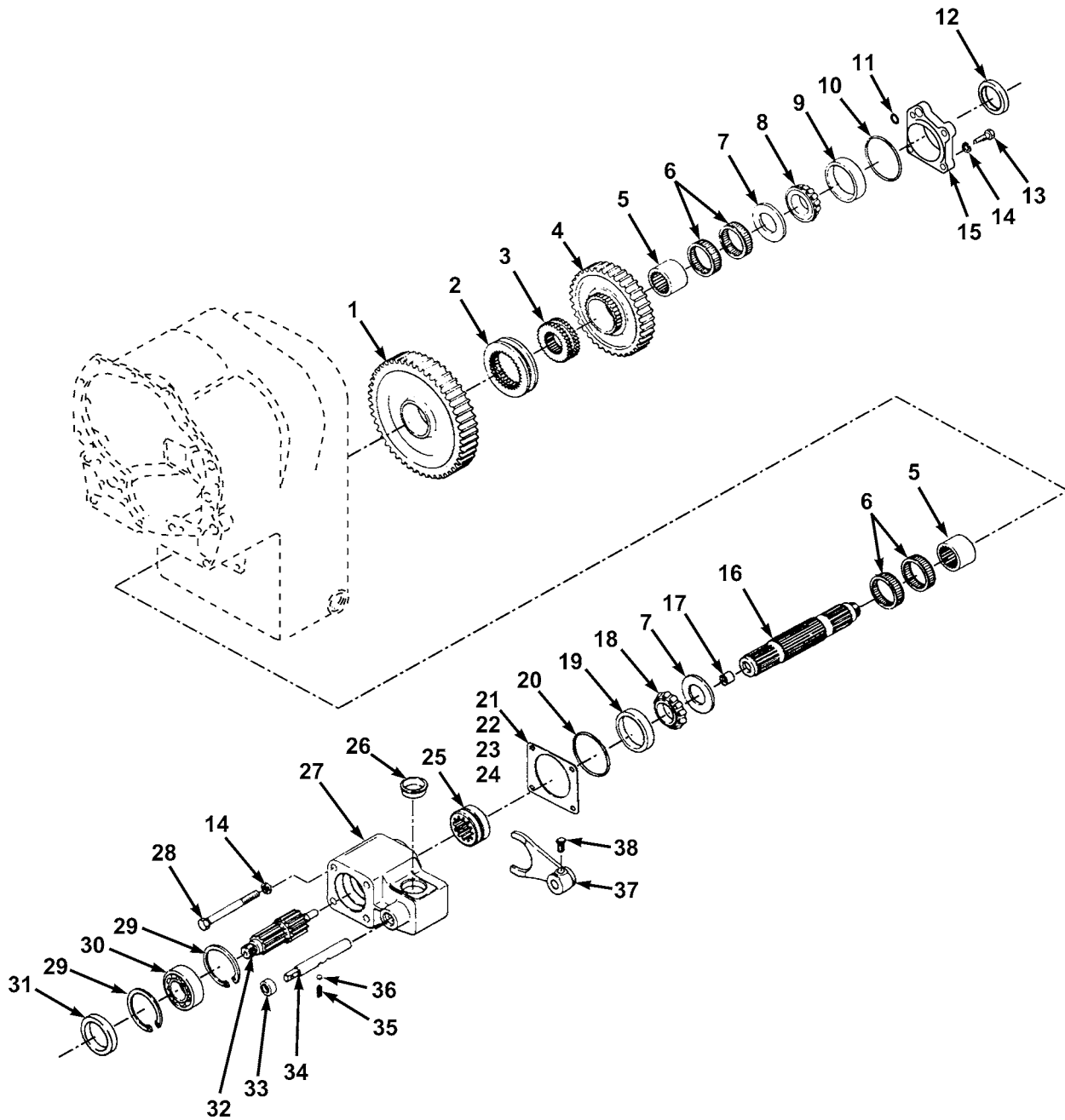

ME0514

FIG. 87 8-SPEED OUTPUT SHAFT GROUP

(1) ITEM NO	(2) SMR CODE	(3) NSN	(4) CAGEC	(5) PART NUMBER	(6) DESCRIPTION AND USABLE ON CODES(UOC)	(7) QTY
GROUP AF TRANSMISSION AND DRIVELINE COMPONENTS						
FIG. 87 8-SPEED OUTPUT SHAFT GROUP						
1	PFHZZ	3020015069598	77237	241541	GEAR,SPUR LOW RANGE.....	1
2	PFHZZ	3020010681056	12603	231874	HUB,GEAR.....	1
3	PFHZZ	3120010683429	77237	231871	BEARING,SLEEVE.....	1
4	PFHZZ	3020015069631	77237	241563	GEAR,SPUR HIGH RANGE.....	1
5	PFHZZ	3110010097012	77237	N0231870	RING,BEARING,INNER.....	2
6	PFHZZ	3110001738210	60380	BN35091	RETAINER AND ROLLER.....	4
7	PFHZZ	5310010685702	12603	231880	WASHER.....	2
8	PFHZZ	3110001000248	58536	AA59649-414	CONE AND ROLLERS,TA ROLLER BEARING..	1
9	PFHZZ	3110001424387	11083	2B3380	CUP,TAPERED ROLLER BEARING.....	1
10	PFHZZ	5331005806588	12603	25K40412	O-RING.....	1
11	PFHZZ	5331002500222	81343	AS29513-117	O-RING.....	1
12	PAFZZ	5330010251737	01212	415322R	SEAL,PLAIN ENCASED.....	1
13	PFHZZ	5305015071954	77237	1C-928	SCREW,MACHINE.....	4
14	PFHZZ	5310001670680	96906	MS35338-49	WASHER,LOCK.....	8
15	PFHZZ	3130012691460	12361	9-904-101408	HOUSING,BEARING UNI.....	1
16	PFHZZ	3040012685344	12603	231913	SHAFT,SHOULDERED.....	1
17	PFHZZ	3120015066470	12603	225408	BUSHING,SLEEVE.....	1
18	PFHZZ	3110015065111	81348	FFB187/01-TYPE A BMA 390	CONE AND ROLLERS TAPERED ROLLER BEARING.....	1
19	PFHZZ	3110001000305	81348	FFB187/01-TYPE A BMA 394A	CUP,TAPERED ROLLER BEARING.....	1
20	PFHZZ	5331010192610	12603	25K40400	O-RING.....	1
21	PFHZZ	5365010185489	12603	231848	SHIM 0.004IN (0.102MM).....	1
22	PFHZZ	5365010180810	89749	231849	SHIM 0.007IN (0.178MM).....	1
23	PFHZZ	5365010180811	77237	231850	SHIM 0.010IN (0.254MM).....	1
24	PFHZZ	5365010180812	89749	231851	SHIM 0.020IN (0.508MM).....	1
25	PFHZZ	3010010184716	77237	231820	HUB SHAFT.....	1
26	PFHZZ	5365002486048	77237	222418	PLUG,HOUSING.....	1
27	PFHZZ	3040012691645	12361	9-904-101420	HOUSING,MECHANICAL.....	1
28	PFHZZ	5305010192475	12603	17C9100	SCREW,CAP,HEXAGON H.....	4
29	PFHZZ	5325012715247	12603	223854	RING,RETAINING.....	2
30	PFHZZ	3110005542974	43334	212XR1A	BEARING,BALL,ANNULA.....	1
31	PFHZZ	5330003974622	12361	9-904-101628	SEAL.....	1
32	PFHZZ	3040012685378	12361	9-904-101423	GEARSHAFT,SPUR.....	1
33	PFHZZ	5330011781408	20417	LL-1670-626	SEAL,OIL.....	1
34	PFHZA	2520010232729	77237	231822	RAIL,SHIFT,DISCONNE.....	1
35	PFHZZ	5360003588994	40152	201413	SPRING,HELICAL,COMP.....	1
36	PFHZZ	3110009489796	96906	MS19061-20013	BALL,BEARING.....	1
37	PFHZZ	3010010176327	89749	231821	SHIFTER FORK,NONVEH.....	1
38	PFHZZ	5305002157324	77237	201566	SETSCREW.....	1

END OF FIGURE

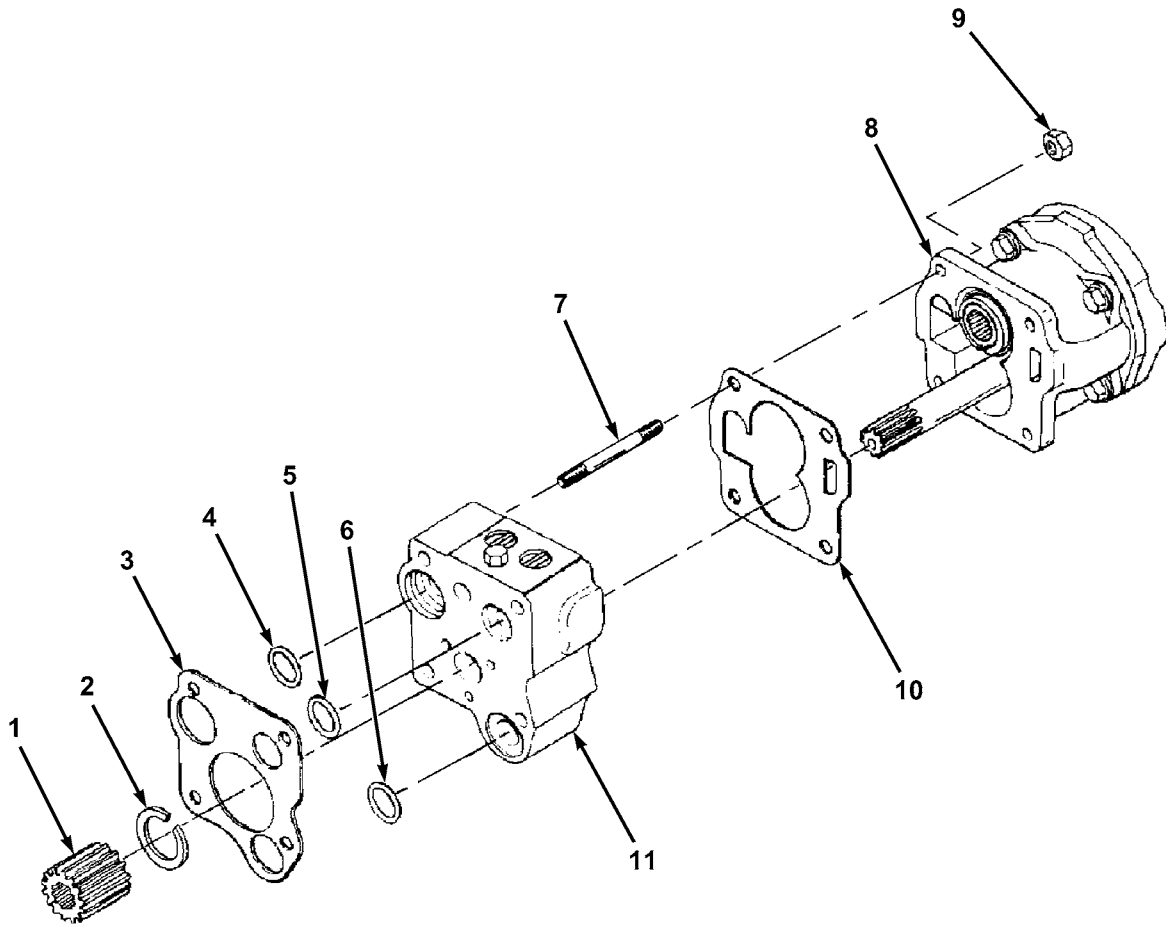

ME0515

FIG. 88 CHARGING PUMP

(1) ITEM NO	(2) SMR CODE	(3) NSN	(4) CAGEC	(5) PART NUMBER	(6) DESCRIPTION AND USABLE ON CODES(UOC)	(7) QTY
GROUP AF TRANSMISSION AND DRIVELINE COMPONENTS						
FIG. 88 CHARGING PUMP						
1	PFFZZ	2520011201070	77237	236292	SLEEVE,DRIVE,TRANSM.....	1
2	PFFZZ	5342004342005	89881	224039	RING RETAINING.....	1
3	PFFZZ	5330013118600	77237	237415	GASKET.....	1
4	PFFZZ	5331010200948	12603	60K40106	O-RING.....	1
5	PFFZZ	5331010200949	12603	60K40026	O-RING.....	1
6	PFFZA	5330009328714	77237	60K40100	SEAL ASSY,TRANSMISS.....	1
7	PFFZZ	5307015080168	77237	231083	STUD,PLAIN.....	4
8	PFFZZ	4320015065052	77237	234829	PUMP,HYDRAULIC.....	1
9	PFFZZ	5310015083719	77237	62D7	NUT,PLAIN,HEXAGON.....	4
10	PFFZZ	5330015069493	77237	249914	GASKET.....	1
11	PFFZZ	2520010179993	12603	231075	VALVE ASSEMBLY,REGU.....	1

END OF FIGURE

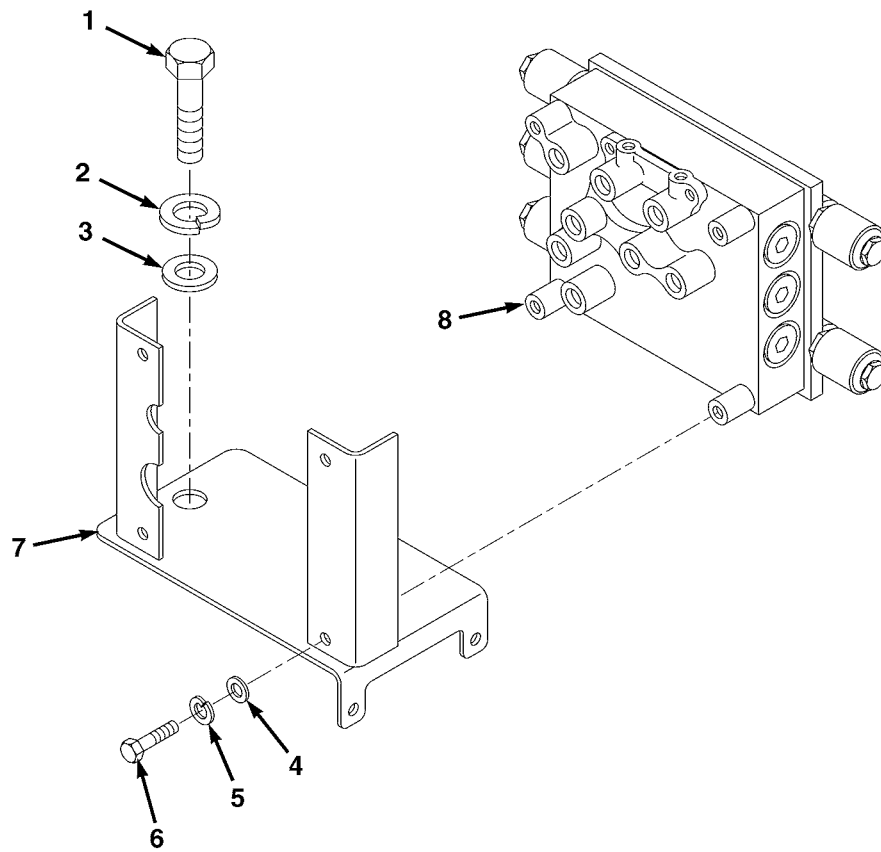

ME0516

FIG. 89 REMOTE SOLENOID CONTROL VALVE (SHEET 1 OF 2)

- 8 9 THROUGH 26
- 13 14 THROUGH 16
- 21 22

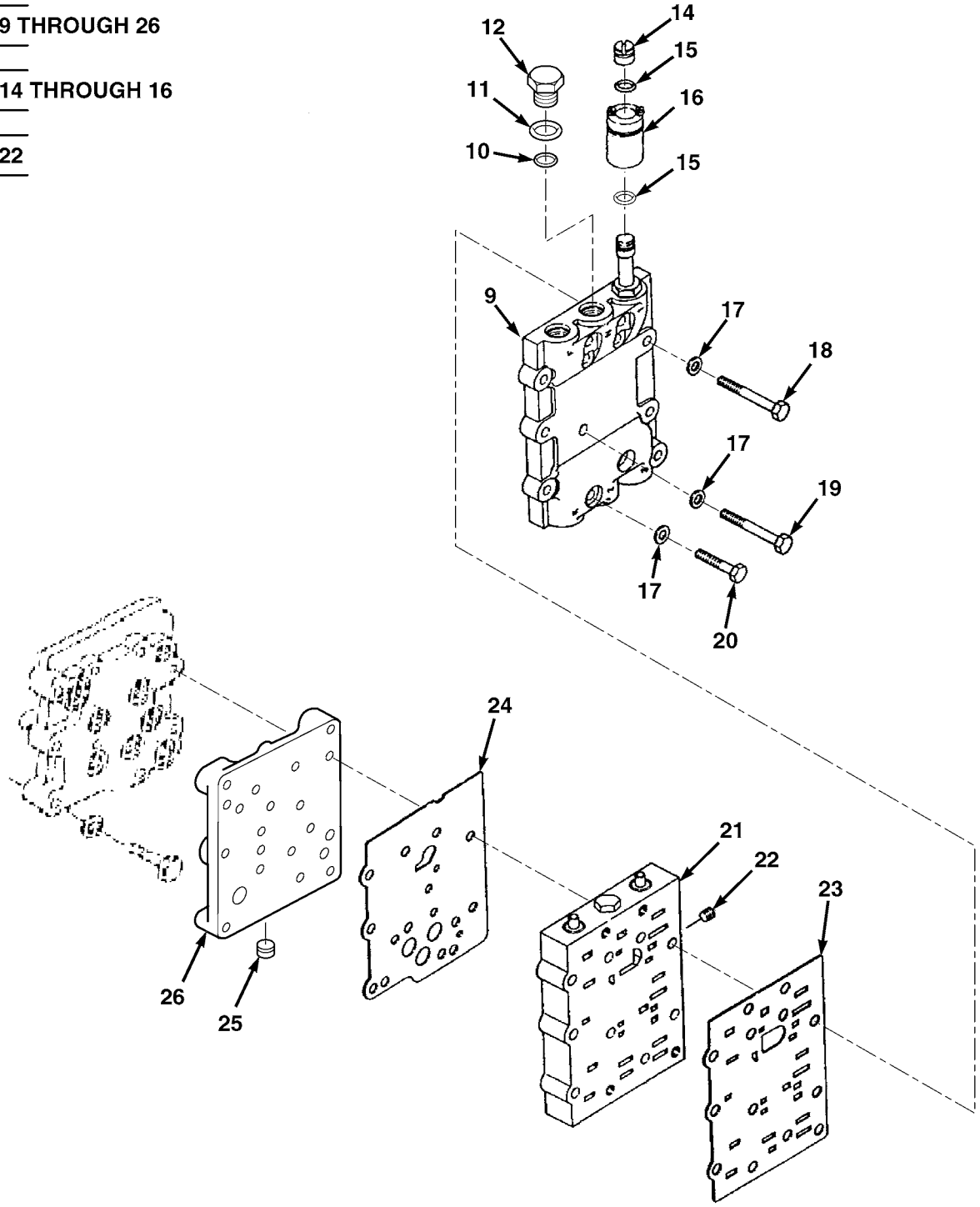

ME2365

FIG. 89 REMOTE SOLENOID CONTROL VALVE (SHEET 2 OF 2)

(1) ITEM NO	(2) SMR CODE	(3) NSN	(4) CAGEC	(5) PART NUMBER	(6) DESCRIPTION AND USABLE ON CODES(UOC)	(7) QTY
GROUP AF TRANSMISSION AND DRIVELINE COMPONENTS						
FIG. 89 REMOTE SOLENOID CONTROL VALVE						
1	PAOZZ	5306661510943	Z0655	LT1131	BOLT,MACHINE 3/4-10X1 1/4.....	1
2	PAOZZ	5310661515911	Z0655	LT1004	WASHER,SPRING TENSI 3/4.....	1
3	PAOZZ	5310661515883	Z0655	91027	WASHER,FLAT M20.....	1
4	PAOZZ	5310661507819	Z0655	91004	WASHER,FLAT M10.....	4
5	PAOZZ	5310661507804	Z0655	91044	WASHER,SPRING TENSI M10.....	4
6	PAOZZ	5306661510731	Z0655	95001	BOLT,MACHINE 3/8X1.....	4
7	PFOZZ	5340661516950	Z0655	LTE-A09-0001-01	BRACKET,MOUNTING TRANSMISSION REMOTE MOUNT.....	1
8	PFOFF	4820015223514	ZAN53	269479	VALVE ASSEMBLY,MANI REMOTE SOLENOID	1
9	PFFZZ	4820015065166	77237	234790	.BODY,VALVE.....	1
10	PFFZZ	5331007528992	79410	3-188	.O-RING.....	1
11	PFFZZ	5331008080794	12603	91F6	.O-RING.....	7
12	PFFZZ	5365015070166	77237	234776	.PLUG,MACHINE THREAD.....	1
13	PFOZZ	5945015065822	77237	247749	.SOLENOID,ELECTRICAL.....	5
14	PFOZZ	5310015083725	77237	249152	.NUT,PLAIN,ROUND PART OF P/N 247749	5
15	PFOZZ	5331013587947	77237	76K-20	.O-RING PART OF P/N 247749.....	11
16	PFOZZ	5950013588957	77237	246291	.COIL,ELECTRICAL PART OF P/N 247749	5
17	PFFZZ	5310001800277	80205	MS35333-76	.WASHER,LOCK.....	13
18	PFFZZ	5305015072114	77237	1C676	.SCREW,MACHINE.....	5
19	PFFZZ	5305015072128	77237	1C680	.SCREW,MACHINE.....	4
20	PFFZZ			89749 1C628	.SCREW,GASOLINE ENGI.....	4
21	PFFZZ	4820015077330	77237	241131	.VALVE ASSEMBLY,MANI.....	1
22	PFFZZ	4730014089310	12603	239244	.ELBOW,PIPE PART OF P/N 241131.....	1
23	PFFZZ		77237	234783	.GASKET.....	1
24	PFFZZ	5330015069508	77237	248029	.GASKET.....	1
25	PFFZZ	4730014089310	12603	239244	.ELBOW,PIPE.....	1
26	PFFZZ		77237	236519	.PLATE,MOUNTING CONTROL VALVE.....	1

END OF FIGURE

1-2 THROUGH 9

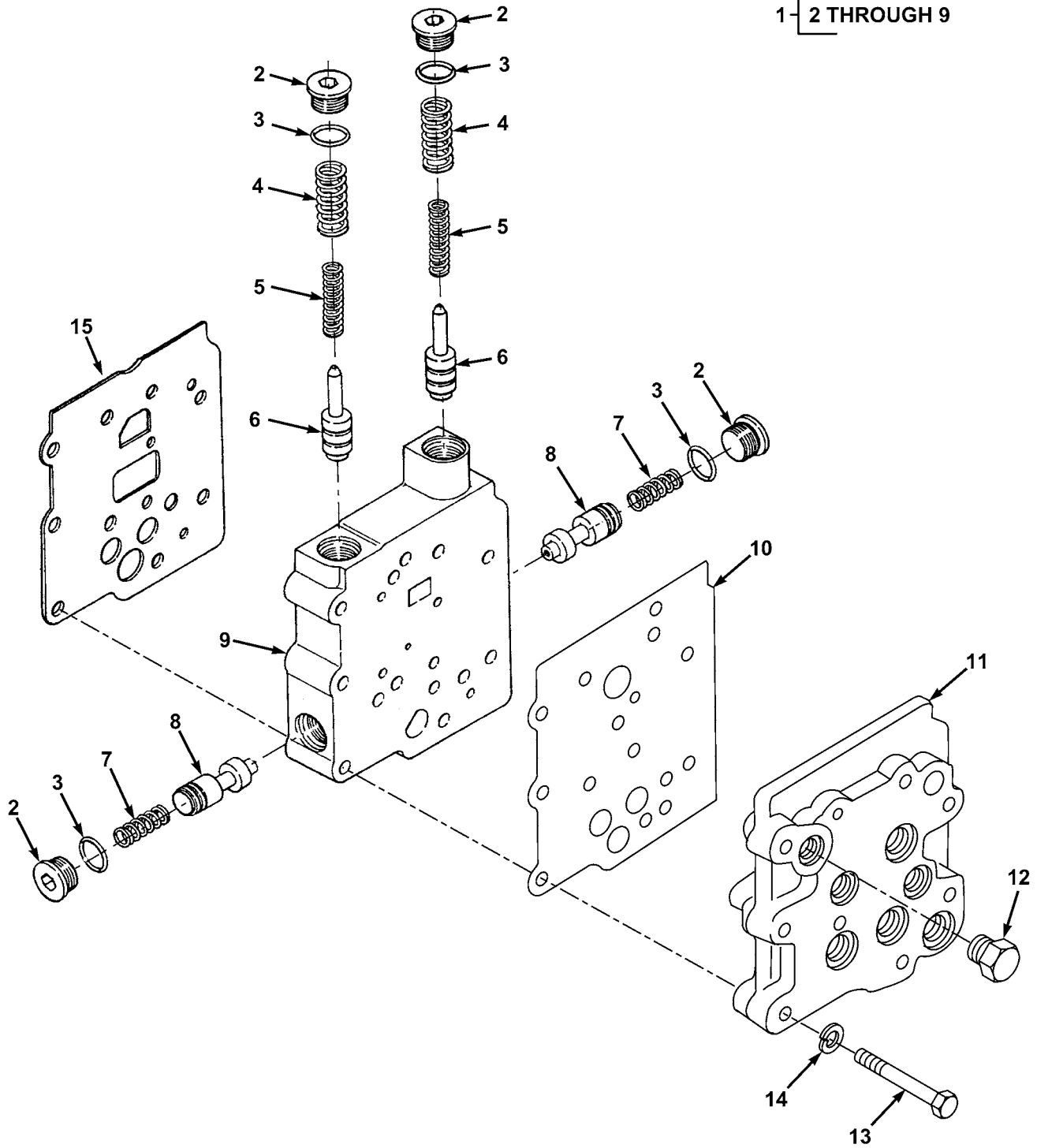

ME0517

FIG. 90 MODULATOR VALVE

(1) ITEM NO	(2) SMR CODE	(3) NSN	(4) CAGEC	(5) PART NUMBER	(6) DESCRIPTION AND USABLE ON CODES(UOC)	(7) QTY
GROUP AF TRANSMISSION AND DRIVELINE COMPONENTS						
FIG. 90 MODULATOR VALVE						
1	PFFZZ	4810015065164	77237	244541	VALVE,LINEAR,DIRECT.....	1
2	PFFZA	4820001950589	77237	47K7	CAP,VALVE PART OF P/N 244541.....	4
3	PFFZZ	5330000647777	12603	91F7	PACKING,PREFORMED PART OF P/N 244541.....	4
4	PFFZZ	5360013092464	77237	241077	SPRING,HELICAL,COMP PART OF P/N 244541.....	2
5	PFFZZ	5360015068687	77237	241669	SPRING,HELICAL,COMP PART OF P/N 244541.....	2
6	XAFZZ		12603	244541XA1	VALVE,ACCUMULATOR PART OF P/N 244541.....	2
7	PFFZZ	5360012931186	10988	N8547	SPRING,HELICAL,COMP PART OF P/N 244541.....	2
8	XAFZZ		12603	244541XA2	SPOOL,REGULATOR PART OF P/N 244541.	2
9	XAFZZ		12603	244541XA3	BODY,VALVE PART OF P/N 244541.....	1
10	PFFZZ	5330015069509	77237	248023	GASKET.....	1
11	PFFZZ		77237	247043	ADAPTER,CONTROL VALVE,REMOTE.....	1
12	PFFZZ	5365006746831	96906	MS51840-26	PLUG,MACHINE THREAD.....	1
13	PFFZZ	5305008465703	80204	B1821BH038C300N	SCREW,CAP,HEXAGON H.....	9
14	PFFZZ	5310013584596	77237	4E-6	WASHER,LOCK.....	9
15	PFFZZ	5330015069512	77237	248022	GASKET.....	1

END OF FIGURE

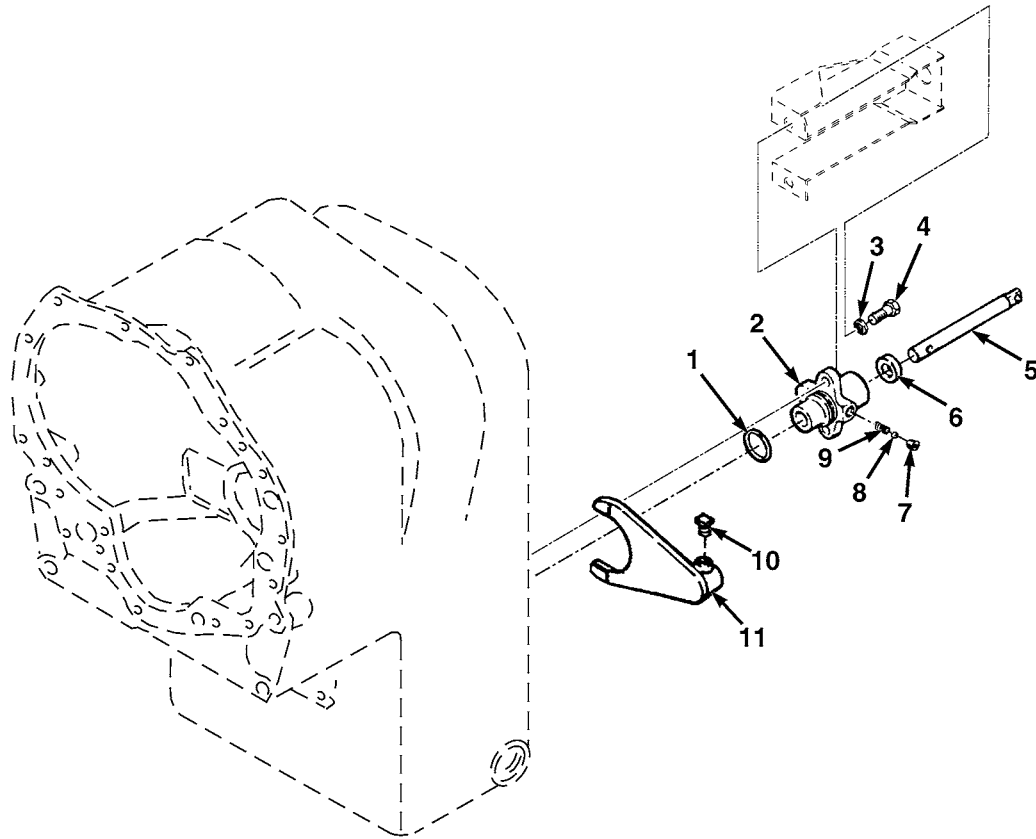

ME0518

FIG. 91 HIGH AND LOW RANGE SHIFT CONTROL

(1) ITEM NO	(2) SMR CODE	(3) NSN	(4) CAGEC	(5) PART NUMBER	(6) DESCRIPTION AND USABLE ON CODES(UOC)	(7) QTY
GROUP AF TRANSMISSION AND DRIVELINE COMPONENTS						
FIG. 91 HIGH AND LOW RANGE SHIFT CONTROL						
1	PFHZZ		77237	25K40112	O-RING.....	1
2	PFHZZ	3010011824391	89881	231877	COUPLING, SHAFT, RIGI.....	1
3	PFHZZ	5310013584596	77237	4E-6	WASHER, LOCK.....	2
4	PFHZZ	5306007538226	09652	1328482	BOLT, MACHINE.....	2
5	PFHZZ	3040012685340	77237	231876	SHAFT, STRAIGHT.....	1
6	PFHZZ	5330011781408	20417	LL-1670-626	SEAL, OIL.....	1
7	PFHZZ	4730011834473	89881	239245	PLUG, PIPE.....	1
8	PFHZZ	3110009489796	96906	MS19061-20013	BALL, BEARING.....	1
9	PFHZZ	5360003588994	40152	201413	SPRING, HELICAL, COMP.....	1
10	PFHZZ	5305002157324	77237	201566	SETSCREW.....	1
11	PFHZZ	2520012689996	12361	9-904-101409	SHIFTER FORK, VEHICU.....	1

END OF FIGURE

2 3

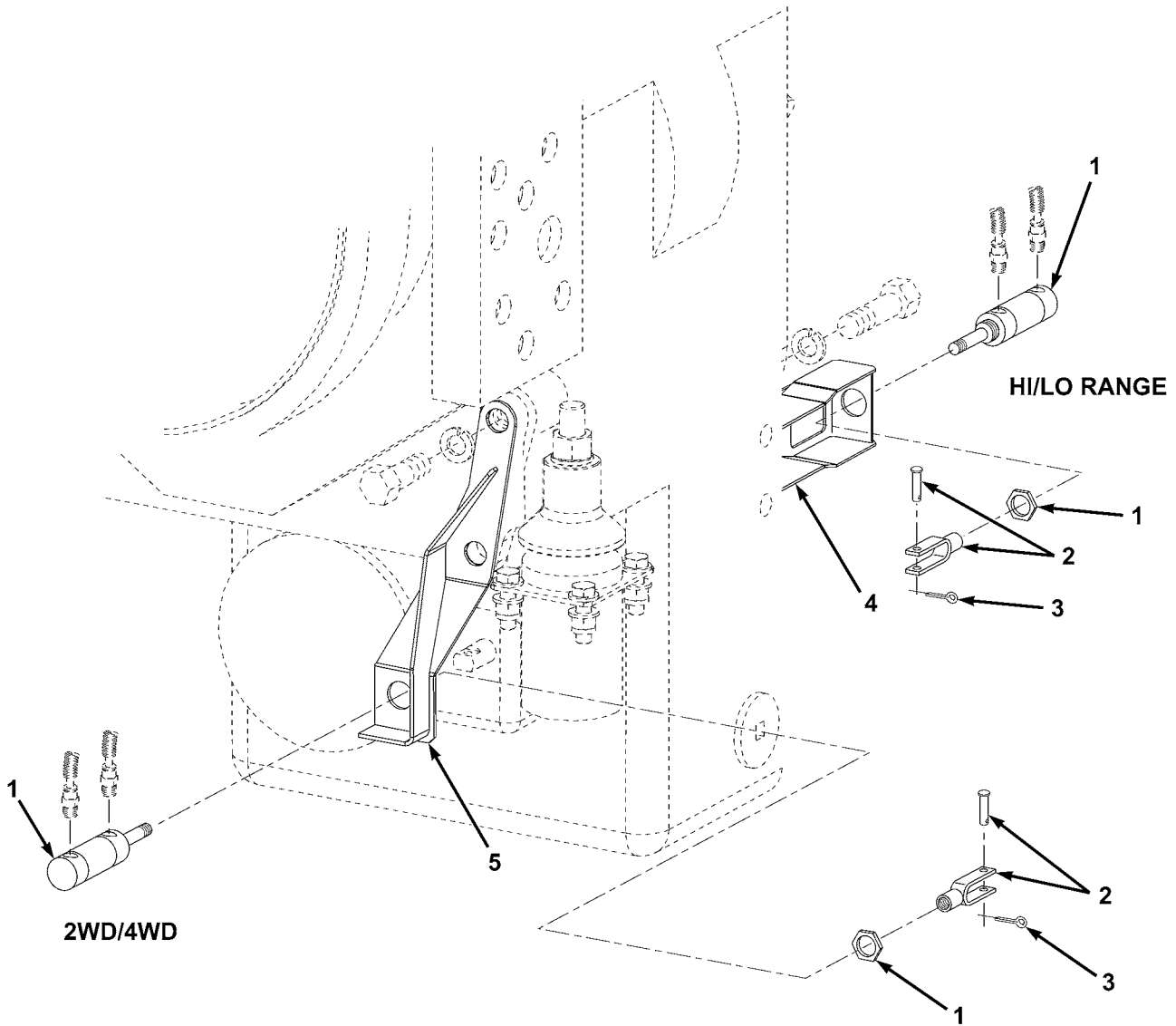

ME1119

FIG. 92 RANGE CYLINDERS

(1) ITEM NO	(2) SMR CODE	(3) NSN	(4) CAGEC	(5) PART NUMBER	(6) DESCRIPTION AND USABLE ON CODES(UOC)	(7) QTY
GROUP AF TRANSMISSION AND DRIVELINE COMPONENTS						
FIG. 92 RANGE CYLINDERS						
1	PAOZZ	4320661511053	ZR228	RT57225-MF-25	CYLINDER BLOCK UNIT TRANSMISSION CONTROL.....	2
2	PAOZZ	5340661510696	Z0655	LTB-V09-001-001	CLEVIS,ROD END TRANSMISSION.....	2
3	PAOZZ	5315013591451	80205	MS24665-285	PIN,COTTER PART OF P/N LTB-V09-001-001.....	1
4	PFOZZ	5340661510714	Z0655	LTA-A09-011-001	BRACKET,MOUNTING CYLINDER,HI/LOW RANGE SELECTOR.....	1
5	PFOZZ	5340661516962	Z0655	LTA-A09-009-001	BRACKET,MOUNTING CYLINDER, 2/4 WHEEL DRIVE SELECTOR.....	1

END OF FIGURE

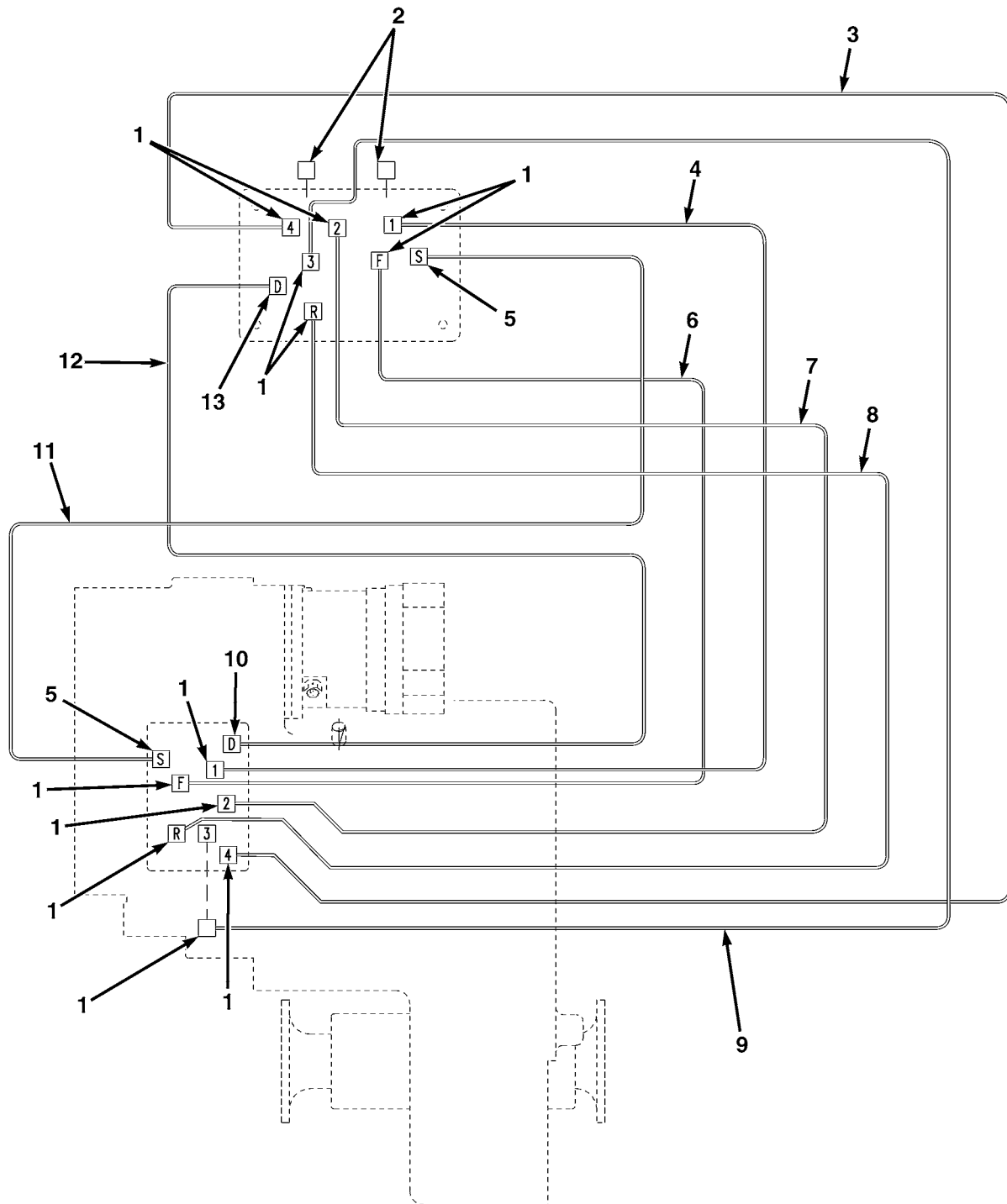

ME1240

FIG. 93 TRANSMISSION REMOTE CONTROL HYDRAULICS

(1) ITEM NO	(2) SMR CODE	(3) NSN	(4) CAGEC	(5) PART NUMBER	(6) DESCRIPTION AND USABLE ON CODES(UOC)	(7) QTY
GROUP AF TRANSMISSION AND DRIVELINE COMPONENTS						
FIG. 93 TRANSMISSION REMOTE CONTROL HYDRAULICS						
1	PAOZZ	4730661515842	ZD665	D52/0909	NIPPLE,HOSE.....	12
2	PAOZZ	5365661511273	Z4470	D60/02	PLUG,MACHINE THREAD.....	2
3	PAOZZ	4720661517064	Z0655	LTA-A09-041-001	HOSE ASSEMBLY,NONME TRANSMISSION, 4TH.....	1
4	PAOZZ	4720661515873	Z0655	LTA-A09-038-001	HOSE ASSEMBLY,NONME TRANSMISSION, 1ST.....	1
5	PAOZZ	4730661302414	Z0950	D52/1212	UNION,PIPE TO TUBE.....	2
6	PAOZZ	4720661515876	Z0655	LTA-A09-042-001	HOSE ASSEMBLY,NONME TRANSMISSION, FORWARD.....	1
7	PAOZZ	4720661515872	Z0655	LTA-A09-039-001	HOSE ASSEMBLY,NONME TRANSMISSION, 2ND.....	1
8	PAOZZ	4720661515874	Z0655	LTA-A09-043-001	HOSE ASSEMBLY,NONME TRANSMISSION, REVERSE.....	1
9	PAOZZ	4720661515875	Z0655	LTA-A09-040-001	HOSE ASSEMBLY,NONME TRANSMISSION, 3RD.....	1
10	PAOZZ	4730661516953	ZD665	D41/0814	ELBOW,PIPE TO TUBE.....	1
11	PAOZZ	4720661515868	Z0655	LTA-A09-045-001	HOSE ASSEMBLY,NONME TRANSMISSION, SUPPLY.....	1
12	PAOZZ	4720661515871	Z0655	LTA-A09-044-001	HOSE ASSEMBLY,NONME TRANSMISSION, DRAIN.....	1
13	PAOZZ	4730661511702	ZD665	D15/0814	NIPPLE.....	1

END OF FIGURE

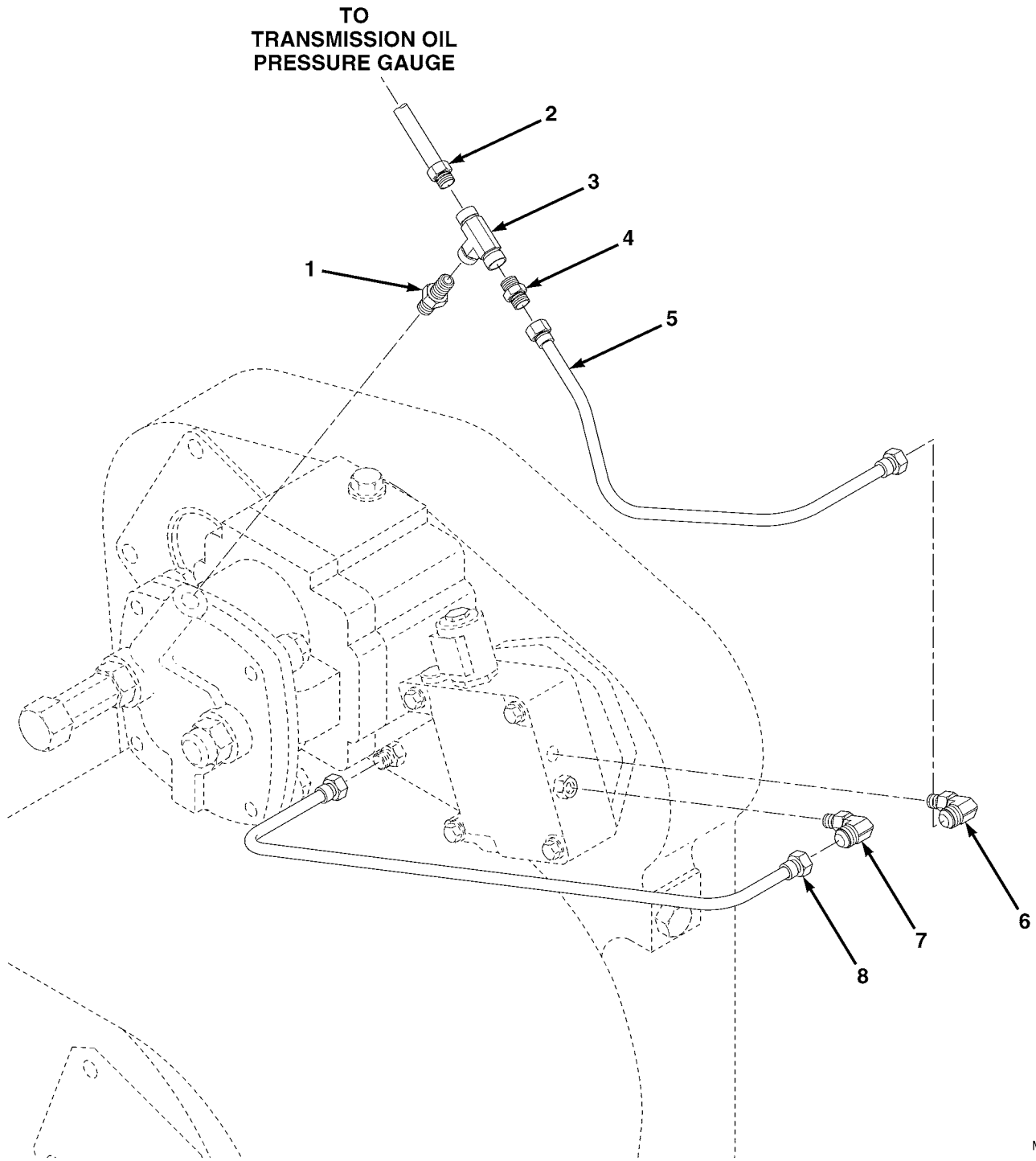

ME1241

FIG. 94 LOCK-UP MODULATOR VALVE HYDRAULICS

(1) ITEM NO	(2) SMR CODE	(3) NSN	(4) CAGEC	(5) PART NUMBER	(6) DESCRIPTION AND USABLE ON CODES(UOC)	(7) QTY
GROUP AF TRANSMISSION AND DRIVELINE COMPONENTS						
FIG. 94 LOCK-UP MODULATOR VALVE HYDRAULICS						
1	PAOZZ	4730661516966	ZD665	DA4/0202	ADAPTER, STRAIGHT, PI.....	1
2	PAOZZ	6620012033526	57733	F366HM	TUBING KIT.....	1
3	PAOZZ	4730661511389	ZD665	D71/020202	TEE, PIPE.....	1
4	PAOZZ	4730661511388	ZD665	D15/0209	ADAPTER, STRAIGHT, PI.....	1
5	PAOZZ	4710661510697	Z0655	LTA-A09-027-001	TUBE ASSEMBLY, METAL LOCK-UP VALVE..	1
6	PAOZZ	4730661518137	ZD665	D53/0909	ELBOW, TUBE TO BOSS.....	1
7	PAOZZ	4730661511373	ZD665	D50/0909	ELBOW, TUBE.....	1
8	PAOZZ	4710661510727	Z0655	LTA-A09-028-001	PIPE, PRESSURE LOCK-UP VALVE.....	1

END OF FIGURE

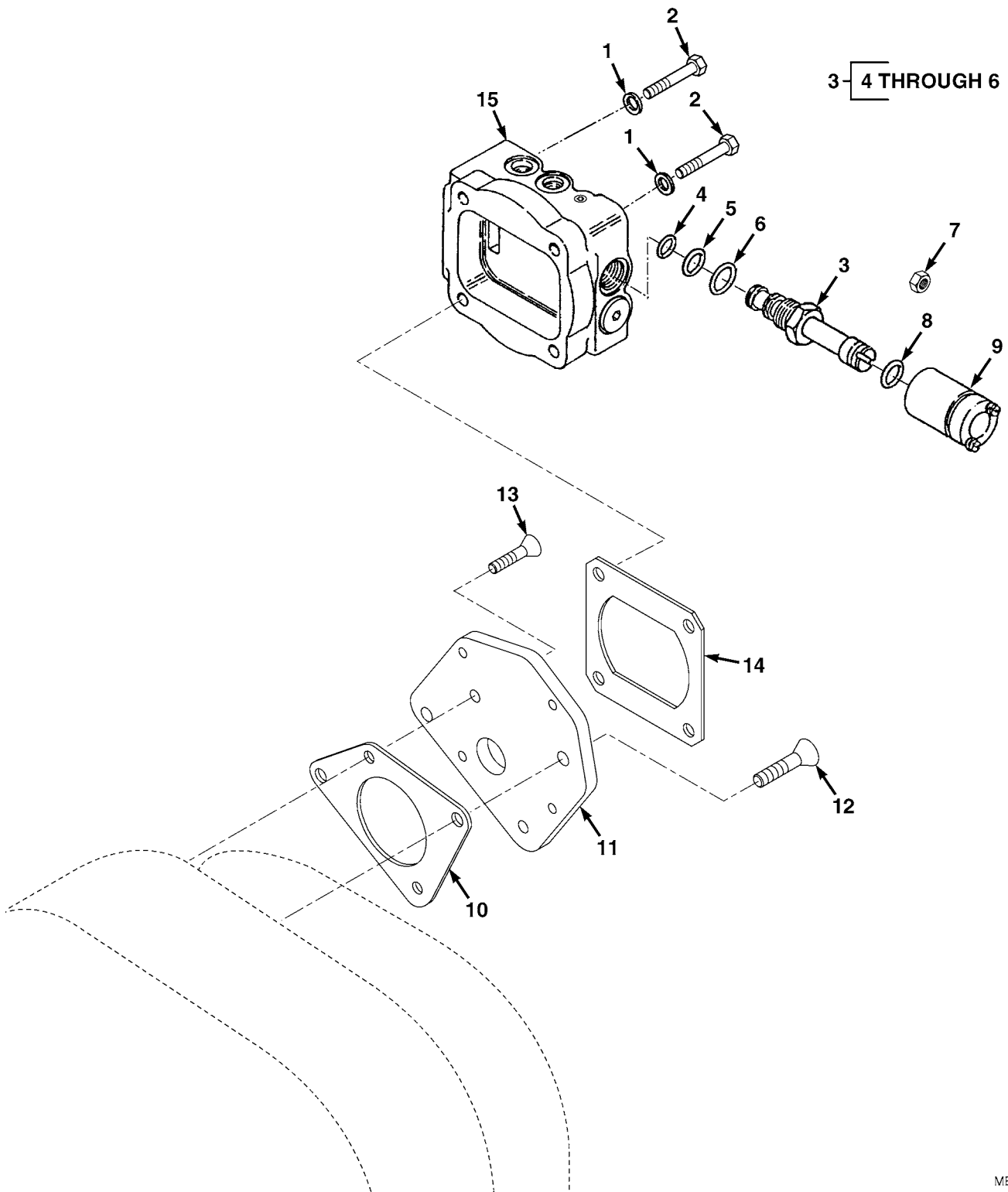
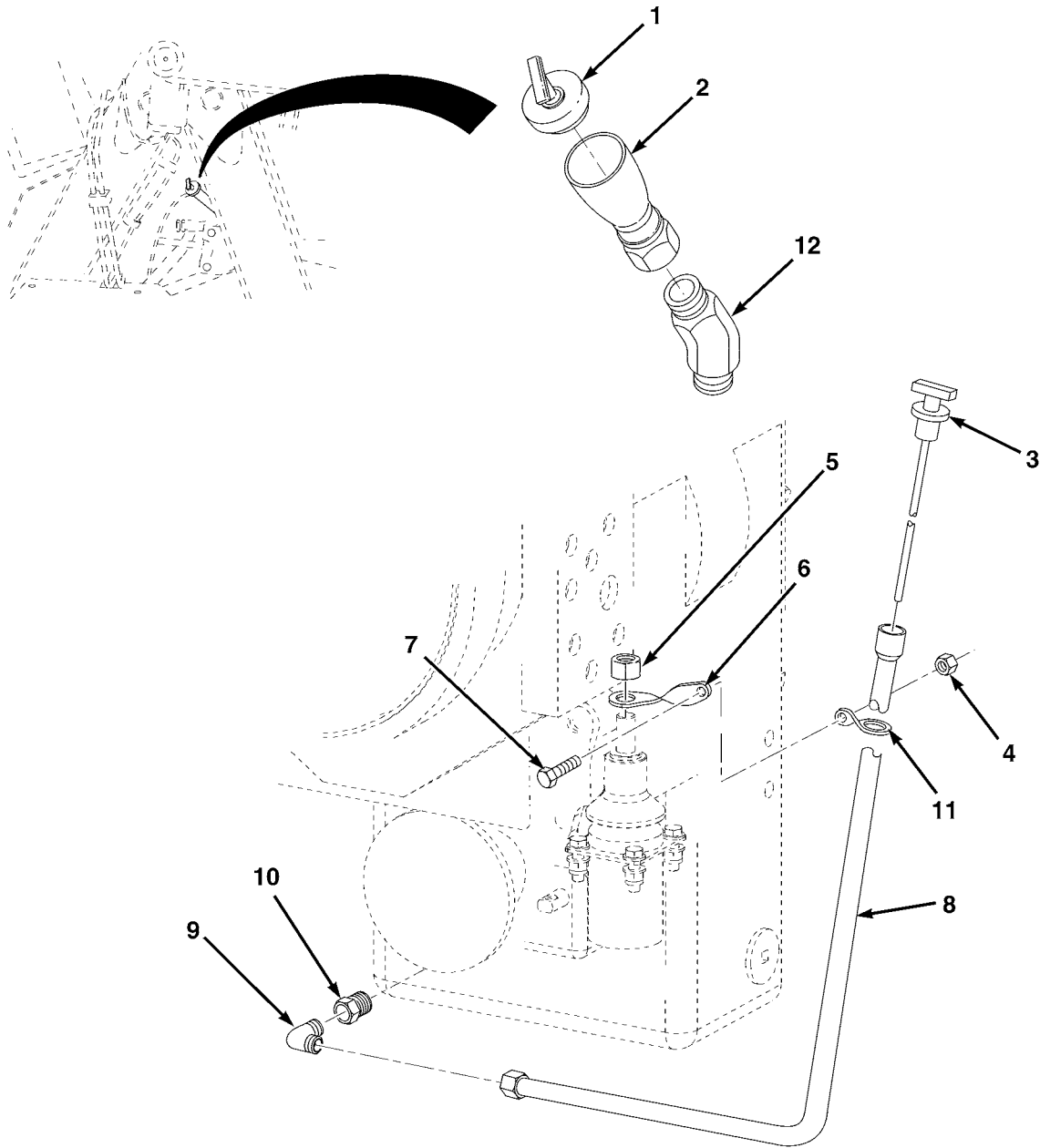

FIG. 95 LOCK-UP MODULATOR VALVE

(1) ITEM NO	(2) SMR CODE	(3) NSN	(4) CAGEC	(5) PART NUMBER	(6) DESCRIPTION AND USABLE ON CODES(UOC)	(7) QTY
GROUP AF TRANSMISSION AND DRIVELINE COMPONENTS						
FIG. 95 LOCK-UP MODULATOR VALVE						
1	PPFZZ	5310013584596	77237	4E-6	WASHER, LOCK.....	4
2	PPFZZ	5305008465703	80204	B1821BH038C300N	SCREW, CAP, HEXAGON H.....	4
3	PPFZZ	4810015109751	77237	246356	SLIDE, DIRECTIONAL C.....	1
4	PPFZZ	5331013502358	2Y614	3A16811	O-RING PART OF P/N 246356.....	1
5	PPFZZ	5331001660988	81349	M83248/1-013	O-RING PART OF P/N 246356.....	1
6	PPFZZ	5331013505387	77237	78K-08	O-RING PART OF P/N 246356.....	1
7	PPFZZ	5310015083725	77237	249152	NUT, PLAIN, ROUND.....	1
8	PPFZZ	5331013587947	77237	76K-20	O-RING.....	2
9	PPFZZ	5950013588957	77237	246291	COIL, ELECTRICAL.....	1
10	PAFZZ	5330661508092	Z0655	LTA-A09-020-001	GASKET.....	1
11	PPFZZ	5340661511037	Z0655	LTA-A09-019-001	PLATE, MOUNTING.....	1
12	PAFZZ	5305661510944	Z0655	LT1033	SCREW, CAP, SOCKET HE.....	2
13	PAFZZ	5305661510945	Z0655	LT1032	SCREW, CAP, SOCKET HE.....	2
14	PAFZZ	5330661510599	Z0655	LTA-A09-026-001	GASKET.....	1
15	PPFZZ		77237	4200813	VALVE, MODULATOR.....	1

END OF FIGURE



ME1005

FIG. 96 TRANSMISSION OIL FILLER AND DIPSTICK

(1) ITEM NO	(2) SMR CODE	(3) NSN	(4) CAGEC	(5) PART NUMBER	(6) DESCRIPTION AND USABLE ON CODES(UOC)	(7) QTY
GROUP AF TRANSMISSION AND DRIVELINE COMPONENTS						
FIG. 96 TRANSMISSION OIL FILLER AND DIPSTICK						
1	PAOZZ	5340015107866	15434	ZCU200284	CAP,PROTECTIVE,DUST.....	1
2	PFOZZ	2590661511364	Z0655	LTA-A09-0051-01	FILLER NECK,VEHICUL.....	1
3	PAOZZ	6680661511370	Z0655	LTB-V09-002-001	GAGE ROD,LIQUID LEV.....	1
4	PAOZZ	5310661507814	Z0655	90241	NUT,SELF-LOCKING,HE M8.....	1
5	PAOZZ	5310661515882	Z0655	90245	NUT,SELF-LOCKING,HE.....	1
6	PFOZZ		Z0655	LTA-A09-034-001	STABLIZER,TUBE.....	1
7	PAOZZ	5306661510620	Z0655	11101	BOLT,MACHINE.....	1
8	PFOZZ	6680661511705	Z0655	LTB-A09-002-001	TUBE,DIPSTICK,SPECI.....	1
9	PAOZZ	4730661518750	Z4470	D17/0812	ELBOW,PIPE TO TUBE.....	1
10	PAOZZ	4730661511713	Z4470	D21/1608	REDUCING BUSH.....	1
11	PAOZZ		Z0665	HT0913	CLAMP.....	1
12	PAOZZ	4730661516961	Z4470	D41/1217	ELBOW,PIPE TO TUBE.....	1

END OF FIGURE

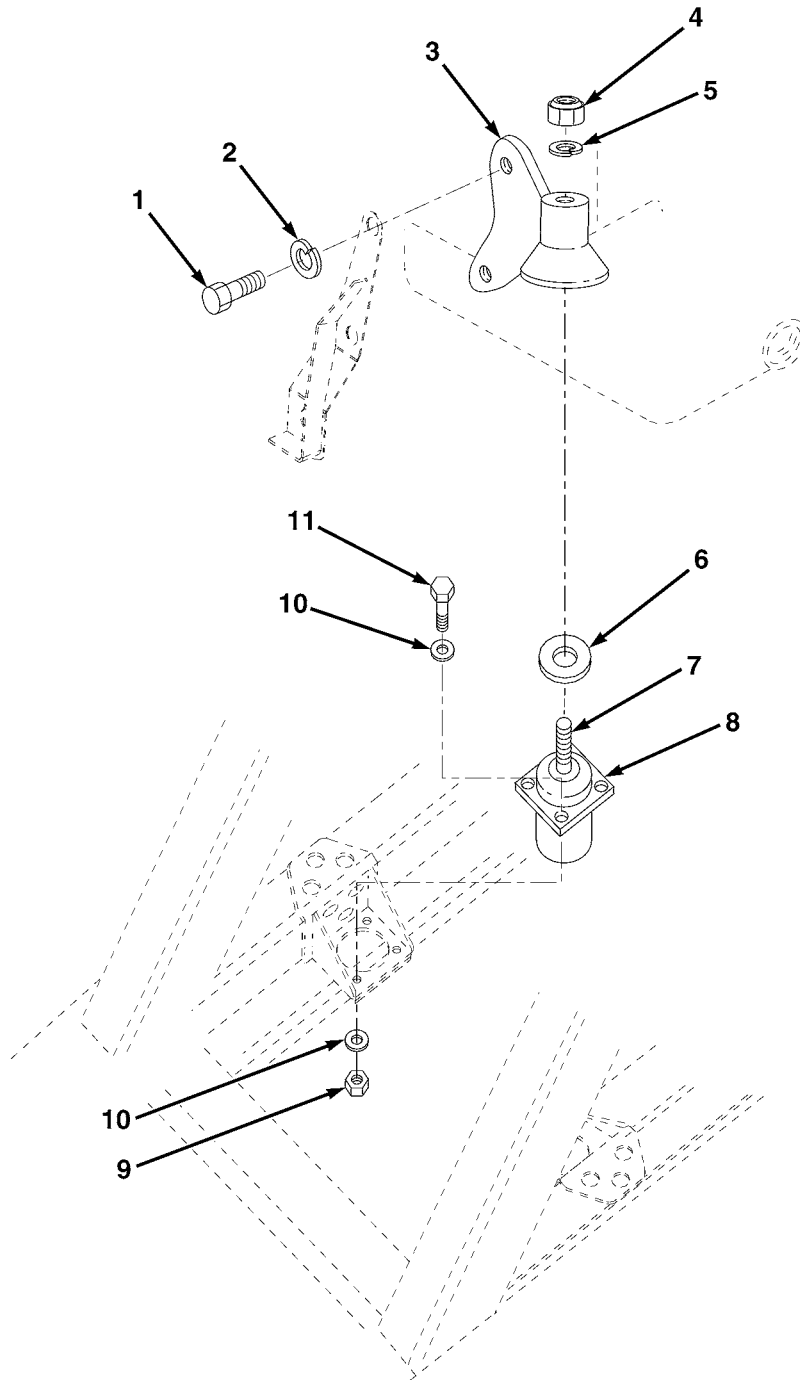

ME0646

FIG. 97 TRANSMISSION MOUNT

(1) ITEM NO	(2) SMR CODE	(3) NSN	(4) CAGEC	(5) PART NUMBER	(6) DESCRIPTION AND USABLE ON CODES(UOC)	(7) QTY
GROUP AF TRANSMISSION AND DRIVELINE COMPONENTS						
FIG. 97 TRANSMISSION MOUNT						
1	PAOZZ	5306661510689	Z0655	LT1007	BOLT,MACHINE 3/4X1-3/4.....	4
2	PAOZZ	5310661515911	Z0655	LT1004	WASHER,SPRING TENSI 3/4.....	4
3	PFOZZ	5340661515790	Z0655	LTA-A09-001-001	BRACKET,MOUNTING TRANSMISSION MOUNT	2
4	PAOZZ	5310661515882	Z0655	90245	NUT,SELF-LOCKING,HE M20.....	2
5	PAOZZ	5310661517018	Z0655	91047	WASHER,SPRING TENSI M20.....	2
6	PFOZZ	5365661515852	Z0655	LTA-A09-008-001	SPACER,PLATE TRANSMISSION MOUNT....	2
7	PAOZZ	5306661510987	Z0655	11522	BOLT,MACHINE M20X240.....	2
8	PAOZZ	5340661456852	Z1029	SE-1100-7	MOUNT,RESILIENT,GEN.....	2
9	PAOZZ	5310661507823	Z0655	90265	NUT,SELF-LOCKING,HE M12.....	8
10	PAOZZ	5310661507779	Z0655	91005	WASHER,FLAT M12.....	16
11	PAOZZ	5306661507812	Z0655	10305	BOLT,MACHINE M12X40.....	8

END OF FIGURE

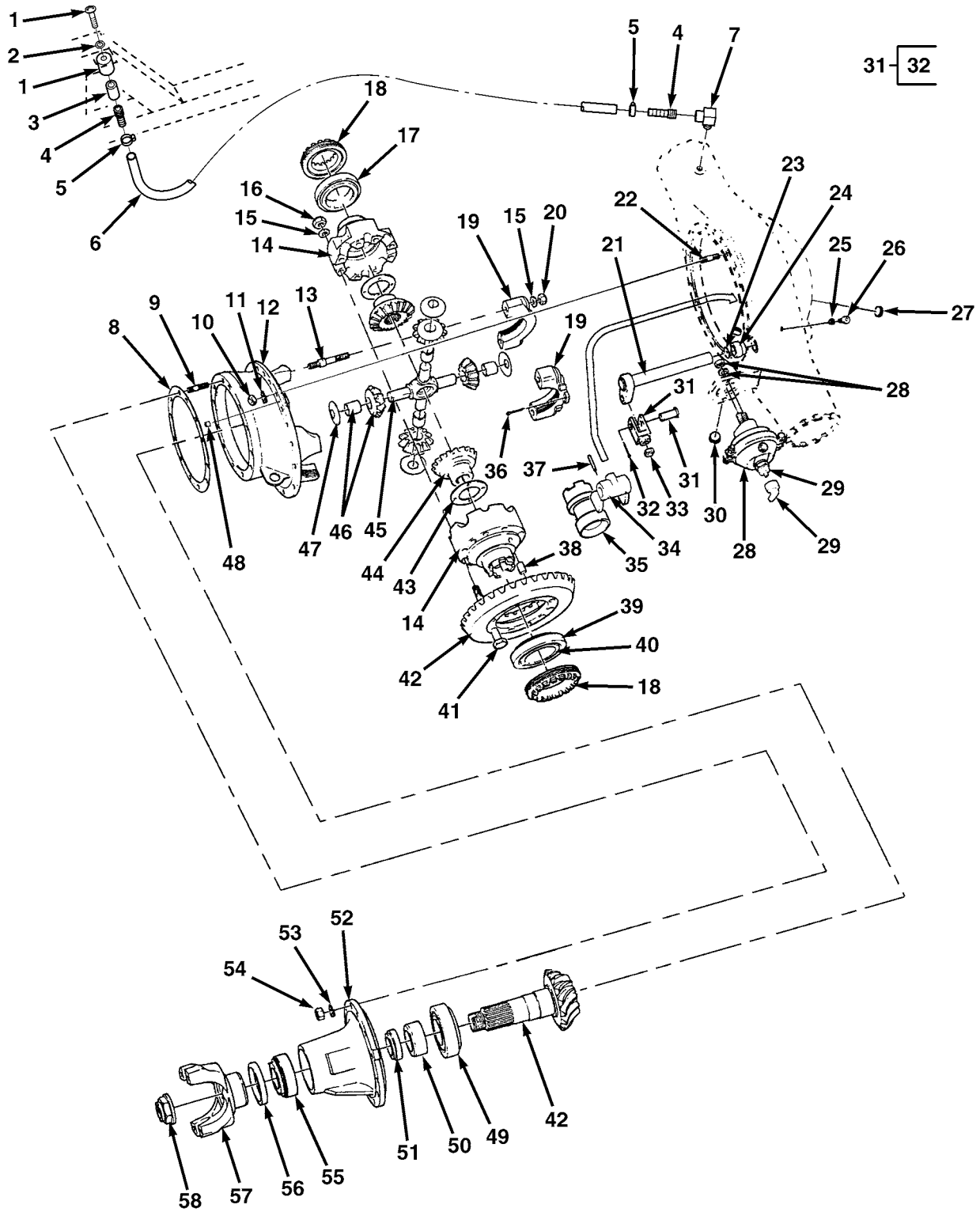

FIG. 98 FRONT DIFFERENTIAL

(1) ITEM NO	(2) SMR CODE	(3) NSN	(4) CAGEC	(5) PART NUMBER	(6) DESCRIPTION AND USABLE ON CODES(UOC)	(7) QTY
GROUP AF TRANSMISSION AND DRIVELINE COMPONENTS						
FIG. 98 FRONT DIFFERENTIAL						
1	PFOZZ	2520661510631	Z0655	LTA03045	BREATHER.....	1
2	PFOZZ	5310661507802	Z0655	91002	WASHER,FLAT M6.....	1
3	PFOZZ	4730661508084	Z0655	LTA13066	UNION,PIPE.....	1
4	PFOZZ	4730661507865	Z0655	LTA13065	ADAPTER,STRAIGHT,PI.....	2
5	PFOZZ	4730661507788	Z0655	LT3017	CLAMP,HOSE.....	2
6	MOOZZ		Z0655	LTA03041-1650	HOSE,BREATHER MAKE FROM HOSE,P/N A110, 65IN (1650MM) LG.....	1
7	PFOZZ	4730661515825	Z0622	S25-0404	ELBOW.....	1
8	PFHZZ	5365997331828	K0192	R9031/119A	SHIM 0.008IN.....	1
8	PFHZZ	5365997331829	K0192	R9031/119B	SHIM 0.010IN.....	1
8	PFHZZ	5365997331830	K0192	R9031/119C	SHIM 0.014IN.....	1
9	PFHZZ	5307991394350	K0192	SL785-22	STUD,PLAIN.....	9
10	PFHZZ	5310998083554	K0192	SL228/6	NUT,SELF-LOCKING,HE.....	18
11	PFHZZ	5310991394363	K0192	SL238/5	WASHER,FLAT.....	18
12	PFHZZ	3040995097176	K0192	SR8701/7	HOUSING,MECHANICAL.....	1
13	PFHZZ	5307999780634	K0192	R8540/184	STUD,PLAIN.....	4
14	PFHZZ	3040991316911	K0192	SR9528/30	HOUSING,MECHANICAL.....	1
15	PFHZZ	5310991394352	K0192	SL238-7	WASHER,FLAT.....	12
16	PFHZZ	5310991394351	K0192	SL200-8	NUT,SELF-LOCKING,HE.....	8
17	PFHZZ	3110996335228	U0214	K33287K33462	BEARING,ROLLER,TAPE.....	2
18	PFHZZ	5365997801508	K0192	R8540/34	RING,EXTERNALLY THR.....	2
19	PFHZZ	3040996089222	K0192	R8540/8	STRAP,BEVEL CASING.....	2
20	PFHZZ		K0192	SL228-8	NUT,SELF-LOCKING,HE.....	4
21	PFHZZ	2520997331831	K0192	SR8755/155	LEVER ASSEMBLY,DIFF.....	1
22	PFHZZ	5307991960715	K0192	SL785/120	STUD,SPECIAL.....	18
23	PFHZZ	5331995406838	U1068	200-214-4460	O-RING.....	1
24	PFHZZ	2520998336871	K0192	R3423-53	BUSH,DIFFERENTIAL L.....	1
25	PFHZZ	5310991361527	K0192	SL224-4	NUT,PLAIN,HEXAGON.....	1
26	PFHZZ	5305999771540	K0192	SL796-9	SCREW,CAP,SOCKET HE.....	1
27	PFOZZ	4730010926587	45152	2222H	PLUG,PIPE,MAGNETIC.....	1
28	PFOZZ	2530997493602	K0192	R8386F	CHAMBER,AIR BRAKE DIFFERENTIAL LOCK	1
29	PFOZZ	2520997493601	K0192	R8386S	SWITCH,DIFFERENTIAL.....	1
30	PFOZZ	2520998284472	K0192	R3934/22H	PLUG,MAGNETIC.....	1
31	PFOZZ	5340997336535	K0192	R8386/606	CLEVIS,ROD END.....	1
32	PAOZZ	5315660970341	Z0544	AS1236	PIN,COTTER 4MMX40MM.....	1
33	PAOZZ	5310999410818	K7766	BS1768	NUT,PLAIN,SLOTTED.....	1
34	PFHZZ		K0192	R8007/606	FORK,DIFFERENTIAL.....	1
35	PFHZZ	2520996663653	K0192	R9528/233	LOCK,DRIVE SHAFT,DI.....	1
36	PFHZZ	5315997621225	K0192	SL251/101	PIN,COTTER,SPLIT.....	2
37	PFHZZ	5315996198778	U1811	23S250-2000	PIN,SPRING.....	2
38	PFHZZ	5315998305130	K0192	SL309/7	PIN,STRAIGHT,HEADLE.....	2
39	PFHZZ	3110993680757	K0192	SL289/371	CUP,TAPERED ROLLER.....	1
40	PFHZZ	3110997242160	K0192	SL289/372	CONE,TAPERED ROLLER.....	1
41	PFHZZ		K0192	SL605/39	BOLT,MACHINE.....	8
42	PFHZZ	2520994630735	K0192	R8674/1	CROWN WHEEL AND PIN.....	1
43	PFHZZ	3120998305129	K0192	R3846/15	BEARING,WASHER,THRU.....	2
44	PFHZZ	3020998305125	K0192	2454-24	GEAR,BEVEL.....	2
45	PFHZZ	2520998386023	K0192	R3760/5	SPIDER,DIFFERENTIAL.....	1

(1) ITEM NO	(2) SMR CODE	(3) NSN	(4) CAGEC	(5) PART NUMBER	(6) DESCRIPTION AND USABLE ON CODES(UOC)	(7) QTY
46	PFHZZ	3020995072669	K0192	2S015/23A	GEAR, SPUR.....	4
47	PFHZZ	3120997479310	K0192	R3760/17	BEARING, WASHER, THRU.....	4
48	PFHZZ	5340991041415	K1016	SP33008	CAP-PLUG, PROTECTIVE.....	2
49	PFHZZ	3110007221253	K0192	17899/98	BEARING, ROLLER, TAPE.....	2
50	PFHZZ	5365997617544	K0192	R8540/115A	SPACER, SLEEVE 1.095IN.....	1
50	PFHZZ	5365997617545	K0192	R8540/115B	SPACER, SLEEVE 1.015IN.....	1
50	PFHZZ	5365997746087	K0192	R8540/115C	SPACER, SLEEVE 1.117IN.....	1
50	PFHZZ	5365992344852	K0192	R8540/115D	SPACER SET, PLATE 1.128IN.....	1
50	PFHZZ	5365990524214	K0192	R8540/115E	SPACER, SLEEVE 1.138IN.....	1
51	PFHZZ	5365997656938	K0192	R8540/94A	SPACER, SLEEVE 0.745IN.....	1
51	PFHZZ	5365998394268	K0192	R8540/94B	SPACER, SLEEVE 0.746IN.....	1
51	PFHZZ	5365998394269	K0192	R8540/94C	SPACER, SLEEVE 0.747IN.....	1
51	PFHZZ	5365998394270	K0192	R8540/94D	SPACER, SLEEVE 0.748IN.....	1
51	PFHZZ	5365998394271	K0192	R8540/94E	SPACER, SLEEVE 0.749IN.....	1
51	PFHZZ	5365998394272	K0192	R8540/94F	SPACER, SLEEVE 0.750IN.....	1
51	PFHZZ	5365998394273	K0192	R8540/94G	SPACER, SLEEVE 0.751IN.....	1
51	PFHZZ	5365998394274	K0192	R8540/94H	SPACER, SLEEVE 0.752IN.....	1
51	PFHZZ	5365998394275	K0192	R8540/94J	SPACER, SLEEVE 0.753IN.....	1
51	PFHZZ	5365998394276	K0192	R8540/94K	SPACER, SLEEVE 0.754IN.....	1
51	PFHZZ	5365998394277	K0192	R8540/94L	SPACER, SLEEVE 0.755IN.....	1
52	PFHZZ	2520994354944	K0192	R8540/32	HOUSING, PINION BEAR.....	1
53	PFHZZ	5310991208698	K0192	SL242/5	WASHER, LOCK.....	9
54	PFHZZ	5310991361517	K0192	SL221/5	NUT, PLAIN, HEXAGON.....	9
55	PFHZZ	3110998309831	K0036	HM807046-HM80701 0	BEARING, ROLLER, TAPE.....	2
56	PFHZZ	5330997285219	K0192	R8321/187	SEAL, PLAIN ENCASED.....	1
57	PFHZZ	4730999067543	K0192	R9249/95	COUPLING FLANGE.....	1
58	PFHZZ	5310997336533	K0192	R8863/156	NUT, PLAIN, EXTENDED.....	1

END OF FIGURE

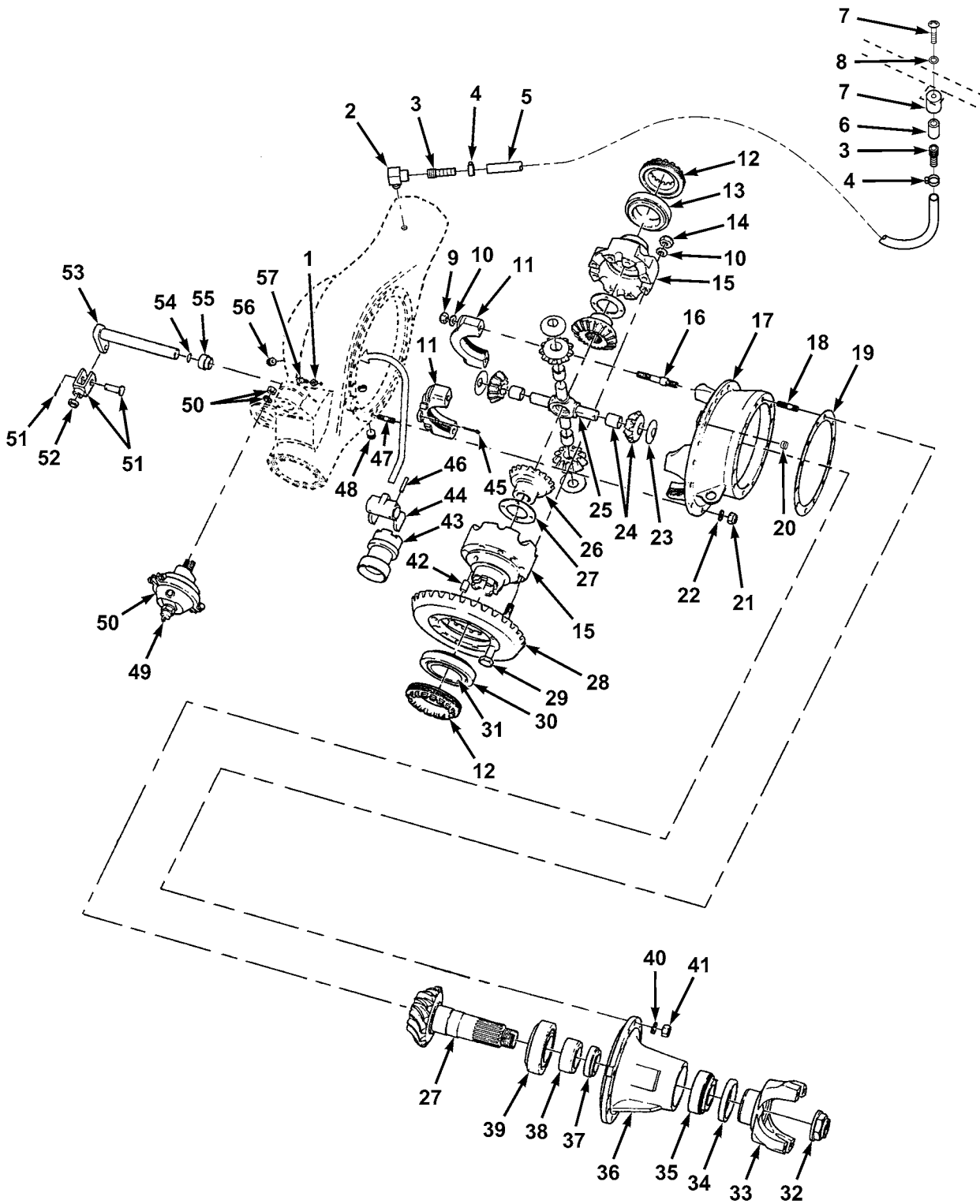
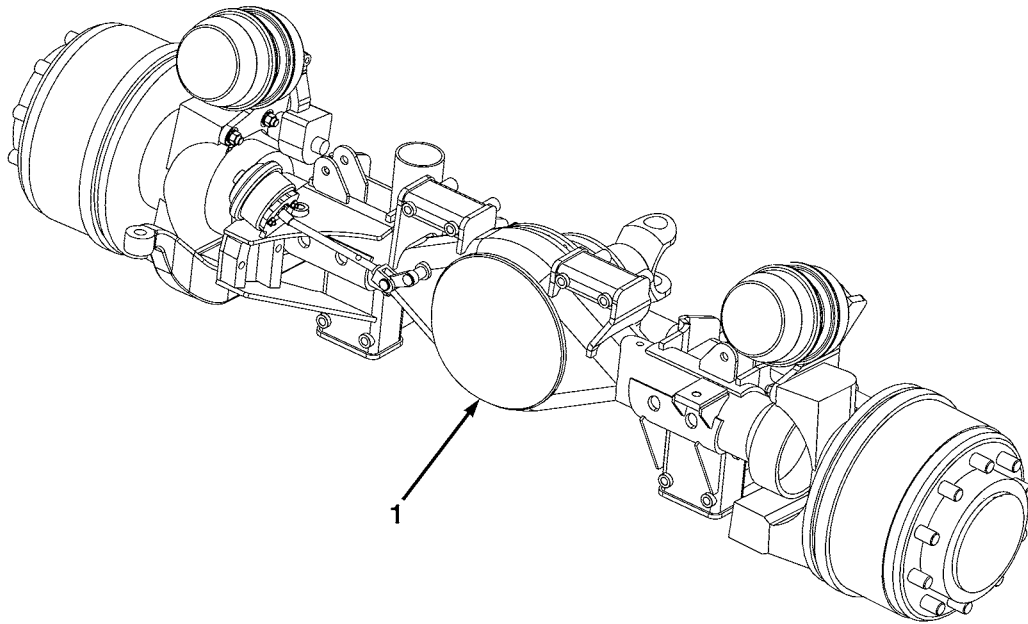

FIG. 99 REAR DIFFERENTIAL

(1) ITEM NO	(2) SMR CODE	(3) NSN	(4) CAGEC	(5) PART NUMBER	(6) DESCRIPTION AND USABLE ON CODES(UOC)	(7) QTY
GROUP AF TRANSMISSION AND DRIVELINE COMPONENTS						
FIG. 99 REAR DIFFERENTIAL						
1	PFHZZ	5310991361527	K0192	SL224-4	NUT,PLAIN,HEXAGON.....	1
2	PFOZZ	4730661515825	Z0622	S25-0404	ELBOW.....	1
3	PFOZZ	4730661507865	Z0655	LTA13065	ADAPTER,STRAIGHT,PI.....	2
4	PFOZZ	4730661507788	Z0655	LT3017	CLAMP,HOSE.....	2
5	MOOZZ		Z0655	LTA03041-1100	HOSE,BREATHER MAKE FROM HOSE,P/N A110, 43 3/8IN (1100MM) LG.....	1
6	PFOZZ	4730661508084	Z0655	LTA13066	UNION,PIPE.....	1
7	PFOZZ	2520661510631	Z0655	LTA03045	BREATHER.....	1
8	PFOZZ	5310661507802	Z0655	91002	WASHER,FLAT M6.....	1
9	PFFZZ	5310999230540	K0800	NPD209-11-6	NUT,SELF-LOCKING,HE.....	4
10	PFHZZ	5310991394352	K0192	SL238-7	WASHER,FLAT.....	12
11	PFHZZ	3040996089222	K0192	R8540/8	STRAP,BEVEL CASING.....	2
12	PFHZZ	5365997801508	K0192	R8540/34	RING,EXTERNALLY THR.....	2
13	PFHZZ	3110996335228	U0214	K33287K33462	BEARING,ROLLER,TAPE.....	2
14	PFHZZ	5310991394351	K0192	SL200-8	NUT,SELF-LOCKING,HE.....	8
15	PFHZZ	3040991316911	K0192	SR9528/30	HOUSING,MECHANICAL.....	1
16	PFHZZ	5307999780634	K0192	R8540/184	STUD,PLAIN.....	4
17	PFHZZ	3040995097176	K0192	SR8701/7	HOUSING,MECHANICAL.....	1
18	PFHZZ	5307991394350	K0192	SL785-22	STUD,PLAIN.....	12
19	PFHZZ	5365997331828	K0192	R9031/119A	SHIM 0.008IN (0.203MM).....	1
19	PFHZZ	5365997331829	K0192	R9031/119B	SHIM 0.010IN (0.254MM).....	1
19	PFHZZ	5365997331830	K0192	R9031/119C	SHIM 0.014IN (0.356MM).....	1
20	PFHZZ	5340991041415	K1016	SP33008	CAP-PLUG,PROTECTIVE.....	2
21	PFHZZ	5310998083554	K0192	SL228/6	NUT,SELF-LOCKING,HE.....	18
22	PFHZZ	5310991394363	K0192	SL238/5	WASHER,FLAT.....	18
23	PFHZZ	3120997479310	K0192	R3760/17	BEARING,WASHER,THRU.....	4
24	PFHZZ	3020995072669	K0192	S2015/23A	GEAR,SPUR.....	4
25	PFHZZ	2520998386023	K0192	R3760/5	SPIDER,DIFFERENTIAL.....	1
26	PFHZZ	3020998305125	K0192	2454-24	GEAR,BEVEL.....	2
27	PFHZZ	3120998305129	K0192	R3846/15	BEARING,WASHER,THRU.....	2
28	PFHZZ	2520990160407	K0192	PR8709/1	SHAFT,AXLE,AUTOMOTI.....	1
29	PFHZZ	5306991394353	U0747	Y003 49 001	BOLT,MACHINE.....	8
30	PFHZZ	3110993680757	K0192	SL289/371	CUP,TAPERED ROLLER.....	1
31	PFHZZ	3110997242160	K0192	SL289/372	CONE,TAPERED ROLLER.....	1
32	PFFZZ	5310997336533	K0192	R8863/156	NUT,PLAIN,EXTENDED.....	1
33	PFFZZ	4730999067543	K0192	R9249/95	COUPLING FLANGE.....	1
34	PFFZZ	5330997285219	K0192	R8321/187	SEAL,PLAIN ENCASED.....	1
35	PFFZZ	3110998309831	K0036	HM807046-HM807010	BEARING,ROLLER,TAPE.....	2
36	PFHZZ	2520994354944	K0192	R8540/32P	HOUSING,PINION BEAR.....	1
37	PFHZZ	5365997656938	K0192	R8540/94A	SPACER,SLEEVE 0.745IN (18.92MM)....	1
37	PFHZZ	5365998394268	K0192	R8540/94B	SPACER,SLEEVE 0.746IN (18.95MM)....	1
37	PFHZZ	5365998394269	K0192	R8540/94C	SPACER,SLEEVE 0.747IN (18.97MM)....	1
37	PFHZZ	5365998394270	K0192	R8540/94D	SPACER,SLEEVE 0.748IN (19MM).....	1
37	PFHZZ	5365998394271	K0192	R8540/94E	SPACER,SLEEVE 0.749IN (19.02MM)....	1
37	PFHZZ	5365998394272	K0192	R8540/94F	SPACER,SLEEVE 0.750IN (19.05MM)....	1
37	PFHZZ	5365998394273	K0192	R8540/94G	SPACER,SLEEVE 0.751IN (19.08MM)....	1
37	PFHZZ	5365998394274	K0192	R8540/94H	SPACER,SLEEVE 0.752IN (19.10MM)....	1

(1) ITEM NO	(2) SMR CODE	(3) NSN	(4) CAGEC	(5) PART NUMBER	(6) DESCRIPTION AND USABLE ON CODES(UOC)	(7) QTY
37	PFHZZ	5365998394275	K0192	R8540/94J	SPACER,SLEEVE 0.753IN (19.13MM)....	1
37	PFHZZ	5365998394276	K0192	R8540/94K	SPACER,SLEEVE 0.754IN (19.15MM)....	1
37	PFHZZ	5365998394277	K0192	R8540/94L	SPACER,SLEEVE 0.755IN (19.18MM)....	1
38	PFHZZ	5365997617544	K0192	R8540/115A	SPACER,SLEEVE 1.095IN (27.81MM)....	1
38	PFHZZ	5365997617545	K0192	R8540/115B	SPACER,SLEEVE 1.015IN (25.81MM)....	1
38	PFHZZ	5365997746087	K0192	R8540/115C	SPACER,SLEEVE 1.117IN (28.37MM)....	1
38	PFHZZ	5365992344852	K0192	R8540/115D	SPACER SET,PLATE 1.128IN (28.65MM).	1
38	PFHZZ	5365990524214	K0192	R8540/115E	SPACER,SLEEVE 1.138IN (28.91MM)....	1
39	PFHZZ	3110007221253	K0192	17899/98	BEARING,ROLLER,TAPE.....	2
40	PFHZZ	5310991208698	K0192	SL242/5	WASHER,LOCK.....	12
41	PFHZZ	5310991361517	K0192	SL221/5	NUT,PLAIN,HEXAGON.....	12
42	PFHZZ	5315998305130	K0192	SL309/7	PIN,STRAIGHT,HEADLE.....	2
43	PFHZZ	2520996663653	K0192	R9528/233	LOCK,DRIVE SHAFT,DI.....	1
44	PFHZZ	2520998334545	K0192	R8007-606	FORK,DIFFERENTIAL L.....	1
45	PFHZZ	5315997621225	K0192	SL251/101	PIN,COTTER,SPLIT.....	2
46	PFHZZ	5315996198778	U1811	23S250-2000	PIN,SPRING.....	2
47	PFHZZ	5307991960715	K0192	SL785/120	STUD,SPECIAL AXLE CASING.....	18
48	PFOZZ	2520998284472	K0192	R3934-22H	PLUG,MAGNETIC.....	1
49	PFOZZ	2520997493601	K0192	R8386S	SWITCH,DIFFERENTIAL.....	1
50	PFOZZ	2530997493602	K0192	R8386F	CHAMBER,AIR BRAKE.....	1
51	PFOZZ	5340997336535	K0192	R8386/606	CLEVIS,ROD END.....	1
52	PFOZZ	5310999410818	K7766	BS1768	NUT,PLAIN,SLOTTED.....	1
53	PFHZZ	2520998334544	K0192	SR8007-155	LEVER ASSEMBLY,DIFF.....	1
54	PFHZZ	5331995406838	U1068	200-214-4460	O-RING.....	1
55	PFHZZ	2520998336871	K0192	R3423-53	BUSH,DIFFERENTIAL L.....	1
56	PFOZZ	4730010926587	45152	2222H	PLUG,PIPE,MAGNETIC.....	1
57	PFHZZ	5305999771540	K0192	SL796-9	SCREW,CAP,SOCKET HE.....	1

END OF FIGURE



ME0667

FIG. 100 FRONT AXLE ASSEMBLY

(1) ITEM NO	(2) SMR CODE	(3) NSN	(4) CAGEC	(5) PART NUMBER	(6) DESCRIPTION AND USABLE ON CODES(UOC)	(7) QTY
-------------------	--------------------	------------	--------------	-----------------------	---	------------

GROUP AF TRANSMISSION AND DRIVELINE
COMPONENTS

FIG. 100 FRONT AXLE ASSEMBLY

1	PAFHH	2520661516968	Z0655	LTE-A03-0024-01	AXLE ASSEMBLY,AUTOM FRONT.....	1
---	-------	---------------	-------	-----------------	--------------------------------	---

END OF FIGURE

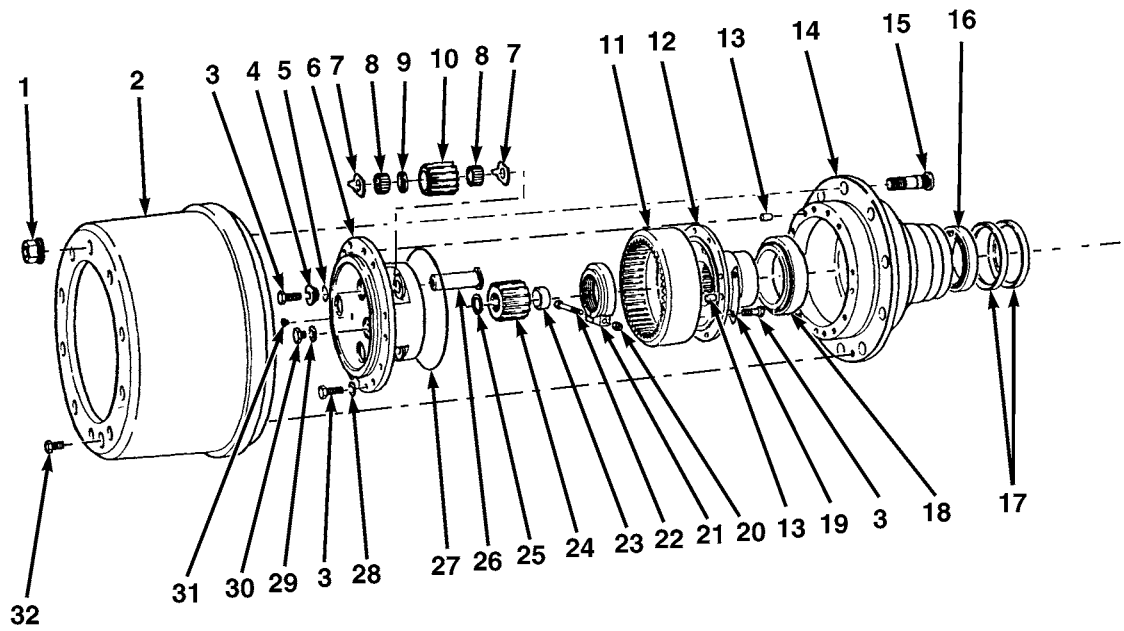
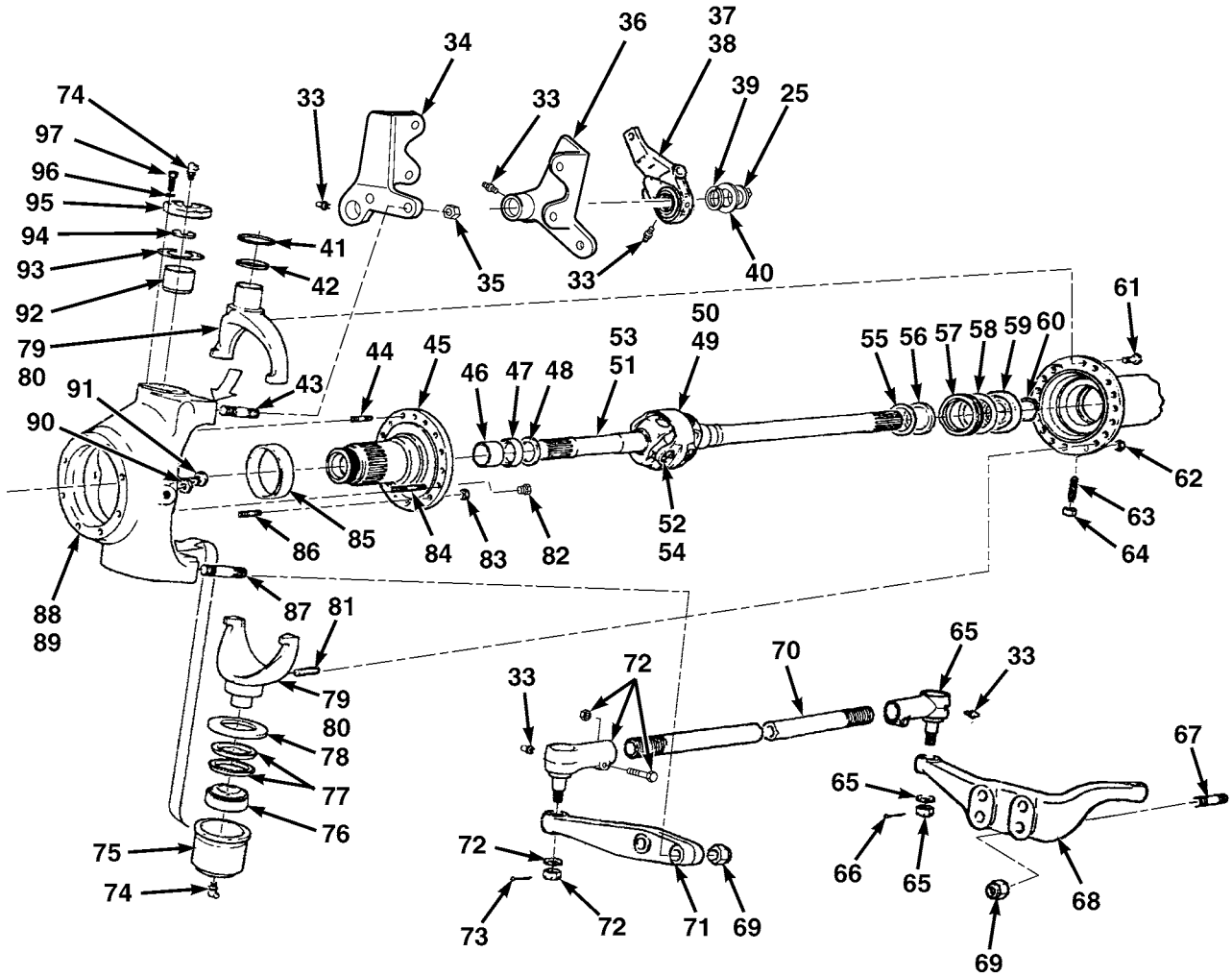

FIG. 101 FRONT AXLE, HUB, BRAKE SLACK ADJUSTERS, AND STEERING HEAD ASSEMBLY
(SHEET 1 OF 2)

ME0673

- 49- 51 AND 52
- 50- 53 AND 54
- 65- 66
- 72- 73



ME0674

FIG. 101 FRONT AXLE, HUB, BRAKE SLACK ADJUSTERS, AND STEERING HEAD ASSEMBLY (SHEET 2 OF 2)

(1) ITEM NO	(2) SMR CODE	(3) NSN	(4) CAGEC	(5) PART NUMBER	(6) DESCRIPTION AND USABLE ON CODES(UOC)	(7) QTY
GROUP AF TRANSMISSION AND DRIVELINE COMPONENTS						
FIG. 101 FRONT AXLE, HUB, BRAKE SLACK ADJUSTERS AND STEERING HEAD ASSEMBLY						
1	PAOZZ	5310999782001	K0192	R8587/139	NUT,WHEEL SPECIAL.....	20
2	PAOZZ	2530994929030	K0192	F4604/88	BRAKE DRUM.....	2
3	PAFZZ	5305991247388	K7766	BS1768-TABLE 1	SCREW,CAP,HEXAGON H.....	42
4	PAFZZ	2530997209520	K0192	R8802/22	COLLAR,PLANET PIN.....	6
5	PAFZZ	5331995406837	K0192	R8802/149	O-RING.....	6
6	PAFZZ	3040995712692	K0192	R8795/39	HOUSING,MECHANICAL.....	2
7	PAFZZ	2520997336542	K0192	R8270/12	WASHER,THRUST PLANET GEAR.....	12
8	PAFZZ	3110998242637	K0192	2244/416A	ROLLER,BEARING.....	264
9	PAFZZ	5365997617569	K0192	R8116/69F	SPACER,RING.....	6
10	PAFZZ	3020997336541	K0192	R8283/37A	GEAR,SPUR.....	6
11	PAFZZ	3020998386024	K0192	R8283-36	GEAR,INTERNAL.....	2
12	PAFZZ	3020998304618	K0192	SR3667-9	CARRIER,INTERNAL GE.....	2
13	PAFZZ	5315994526254	K0192	SL309/1	PIN,STRAIGHT,HEADLE.....	12
14	PAFZZ	2530992998704	K0192	R9510/114	HUB,WHEEL,VEHICULAR.....	2
15	PAOZZ	5306997789101	K0192	7942/75	BOLT,RIBBED SHOULDE.....	20
16	PAFZZ	3110998286447	K0036	497A-99401	BEARING,ROLLER,TAPE.....	4
17	PAFZZ	5330998287211	K0192	R3854/187V	SEAL,PLAIN ENCASED.....	4
18	PAFZZ	3110009061917	K0192	17898/39	BEARING,ROLLER,TAPE.....	4
19	PAFZZ	5340998304620	K0192	R3667-202	LOCKING PLATE,NUT A.....	8
20	PAFZZ	5310999230537	K0192	SL228/4	NUT,SELF-LOCKING,HE.....	2
21	PAFZZ	5310992975733	K0192	R9201/43	NUT,AXLE TUBE.....	2
22	PAFZZ	5306999410318	K0192	SL553/19	BOLT,MACHINE.....	2
23	PAFZZ	5365998304643	K0192	R3928/177	SPACER,SLEEVE.....	2
24	PAFZZ	3020997336544	K0192	R8283/38A	GEAR,SPUR.....	2
25	PAOZZ	5365999108205	K0745	1400-1 1-21N	RING,RETAINING.....	4
26	PAFZZ	2520997617570	U0724	91113204	PLANET PIN.....	6
27	PAFZZ	5331998287212	K0192	R3383/149	O-RING.....	2
28	PAFZZ	5310991394363	K0192	SL238/5	WASHER,FLAT.....	20
29	PAOZZ	5310997862559	K0192	SL244-72	WASHER,SEAL.....	2
30	PAFZZ	5365992562927	K0192	R8010/22A	PLUG,MACHINE THREAD.....	2
31	PAFZZ	4820997654739	K0192	2951/2	PLUG.....	2
32	PAOZZ	5306998287655	K0192	2918/90	BOLT,SHOULDER.....	2
33	PAOZZ	4730000504208	81343	AS15003-1	FITTING,LUBRICATION.....	6
34	PFHZZ	5340661510962	Z0655	LTA-A03-097-001	BRACKET,MOUNTING.....	1
35	PAHZZ	5310991368298	U9866	SL222/9	NUT,PLAIN,SLOTTED HEXAGON.....	4
36	PFHZZ	5340661510961	Z0655	LTA-A03-098-001	BRACKET,MOUNTING.....	1
37	PAOZZ	2530997564257	K0192	7888F	ADJUSTER,SLACK,BRAK LH.....	1
38	PAOZZ	2530997560083	K0192	7887F	ADJUSTER,SLACK,BRAK RH.....	1
39	PAOZZ	5310992029108	K0192	3221/164	WASHER,LOCK.....	2
40	PAOZZ	5310661511060	Z0655	LTA03043	WASHER,FLAT.....	4
41	PAHZZ	5330998304614	K0192	7607-160	RETAINER,PACKING.....	2
42	PAOZZ	5330998304613	K0192	SL243-209	WASHER,FELT,SPECIAL.....	2
43	PAOZZ	5307999770956	K0192	SL778-8	STUD,PLAIN.....	4
44	PAHZZ	5307999771684	K0192	SL785/78	STUD,PLAIN.....	2
45	PFHZZ	2530998304615	K0192	F4876/2	STUB,SWIVEL.....	2
46	PAHZZ	3120998304616	K0192	7305-53	BEARING SLEEVE.....	2

(1) ITEM NO	(2) SMR CODE	(3) NSN	(4) CAGEC	(5) PART NUMBER	(6) DESCRIPTION AND USABLE ON CODES(UOC)	(7) QTY
47	PAHZZ	5330997683630	K0192	7887/32	SEAL,PLAIN ENCASED.....	2
48	PAHZZ	5330997877253	K0192	7973/108	SEAL,PLAIN ENCASED.....	2
49	PAHZZ	2520995171352	K0192	F4216/120B	UNIVERSAL JOINT ASS LH.....	1
50	PAHZZ	2520993709007	K0192	F4216/122B	UNIVERSAL JOINT ASS RH.....	1
51	PAHZZ		K0192	F4216/121	SHAFT,AXLE,OUTER LH,PART OF P/N F4216/120B.....	1
52	PAHZZ		K0192	F4216/146B	SHAFT,AXLE,INNER LH,PART OF P/N F4216/120B.....	1
53	PAHZZ		K0192	F4216/121	SHAFT,AXLE,OUTER RH,PART OF P/N F4216/122B.....	1
54	PAHZZ		K0192	F4216/147B	SHAFT,AXLE,INNER RH,PART OF P/N F4216/122B.....	1
55	PAHZZ	2530997256539	K0192	7973-107	EXCLUDER,DUST.....	2
56	PAHZZ	5330997479752	K0192	7931/32A	SEAL,PLAIN ENCASED.....	2
57	PAHZZ	5330996661425	K0192	7607/26A	HOUSING,OIL SEAL.....	2
58	PAHZZ	5365997479750	K0192	7609-119	SHIM.....	2
59	PAHZZ	3110999425751	K0192	SL293-12	BEARING,BALL,ANNULA.....	2
60	PAHZZ	5365999108207	K0192	SL194/7	RING,RETAINING.....	2
61	PAHZZ	5305997584463	K0192	SL605/64	SETSCREW.....	4
62	PAHZZ	5310999230540	K0800	NPD209-11-6	NUT,SELF-LOCKING,HE.....	32
63	PAHZZ	5305998304634	K0192	7607-129	SETSCREW.....	6
64	PAHZZ	5310999410818	U9866	SL221/6	NUT,PLAIN,SLOTTED.....	6
65	PAHZZ	2530998332035	K0192	21891	TIE ROD END,STEERIN RH.....	1
66	PAOZZ	5315660970341	Z0544	AS1236	PIN,COTTER 4MMX40MM,PART OF P/N 21891.....	1
67	PAOZZ	5307991845725	K0192	SL785/121	STUD,PLAIN RH.....	4
68	PFOZZ		K0192	F4819/8	ARM,PIVOTING WHEEL RH.....	1
69	PAOZZ	5310999230542	K0800	NP/D289/19/801	NUT,SELF-LOCKING,HE.....	4
70	PAHZZ	2530999683885	K0192	SL361/382	TIE ROD,STEERING.....	1
71	PFOZZ	2530999831071	K0192	7996/7	ARM,PIVOTING WHEEL LH.....	1
72	PAHZZ	2530998332034	K0192	21890	TIE ROD END,STEERIN LH.....	1
73	PAOZZ	5315660970341	Z0544	AS1236	PIN,COTTER 4MMX40MM,PART OF P/N 21890.....	2
74	PAOZZ	4730001720034	81343	AS15003-6	FITTING,LUBRICATION.....	2
75	PAHZZ	3130998304611	K0192	7607-17	CAP,PILLOW BLOCK.....	2
76	PAHZZ	3110998309833	K0192	17898/75	BEARING,BALL,ANNULA.....	4
77	PAHZZ	5342998304603	U0848	23P3873121	SEAL,PLAIN ENCASED.....	4
78	PAHZZ	2530997801491	K0192	R3928197P	EXCLUDER,DUST.....	2
79	PFHZZ	2530998304605	K0192	7609-4	SWIVEL,STEERING GEA LH.....	1
80	PFHZZ	2530998304606	K0192	7609-4A	SWIVEL,STEERING GEA RH.....	1
81	PAHZZ	5307994583642	K0192	SL785/126	STUD,PLAIN SWIVEL AXLE CASING.....	32
82	PAOZZ	4820997654739	K0192	R9839/23	VALVE,SAFETY RELIEF HUB BREATHER...	2
83	PAHZZ	5310998083554	K0192	SL228/6	NUT,SELF-LOCKING.....	16
84	PAHZZ	5307999771683	K0192	SL785/77	STUD,PLAIN.....	14
85	PAHZZ	2530998304617	K0192	R3383-41	SLEEVE,WEARING.....	2
86	PAHZZ	5307992466240	K0192	SL785/124	STUD,PLAIN.....	16
87	PAHZZ	5307996089211	K0192	SL785/93	STUD,PLAIN LH.....	2
88	PFHZZ	2530997480430	K0192	7887-3	SPINDLE,WHEEL,DRIVI LH,STEERING HEAD.....	1
89	PAHZZ	2530998365068	K0192	F4560/3A	SWIVEL JAW RH,STEERING HEAD.....	1
90	PAOZZ	5305998334539	K0192	5911-44	SCREW,MACHINE.....	2
91	PAOZZ	5310998334540	K0192	SL224/8	NUT,PLAIN,HEXAGON.....	2

(1) ITEM NO	(2) SMR CODE	(3) NSN	(4) CAGEC	(5) PART NUMBER	(6) DESCRIPTION AND USABLE ON CODES(UOC)	(7) QTY
92	PAHZZ	3120998304612	K0192	7607-19	BEARING,SLEEVE.....	2
93	PAHZZ	5365998304637	K0192	7607-119A	SHIM 0.008IN (0.203MM).....	1
93	PAHZZ	5365998304638	K0192	7607-119B	SHIM 0.010IN (0.254MM).....	1
93	PAHZZ	5365998304639	K0192	7607-119C	SHIM 0.015IN (0.381MM).....	1
93	PAHZZ	5365998304640	K0192	7607-119D	SHIM,SPECIAL 0.025IN (0.635MM).....	1
93	PAHZZ	5365997480441	K0192	7607/119E	SHIM 0.005IN (0.127MM).....	1
94	PAHZZ	3120998304636	K0192	R3854-142	THRUST PLATE.....	2
95	PAHZZ	2530998304635	K0192	7607/34	CAP,SWIVEL JAM ASSEMBLY.....	2
96	PAHZZ	5310999416658	K0192	SL242/6	WASHER,LOCK.....	8
97	PAHZZ	5306991363952	K0192	SL555-7	BOLT,MACHINE.....	8

END OF FIGURE

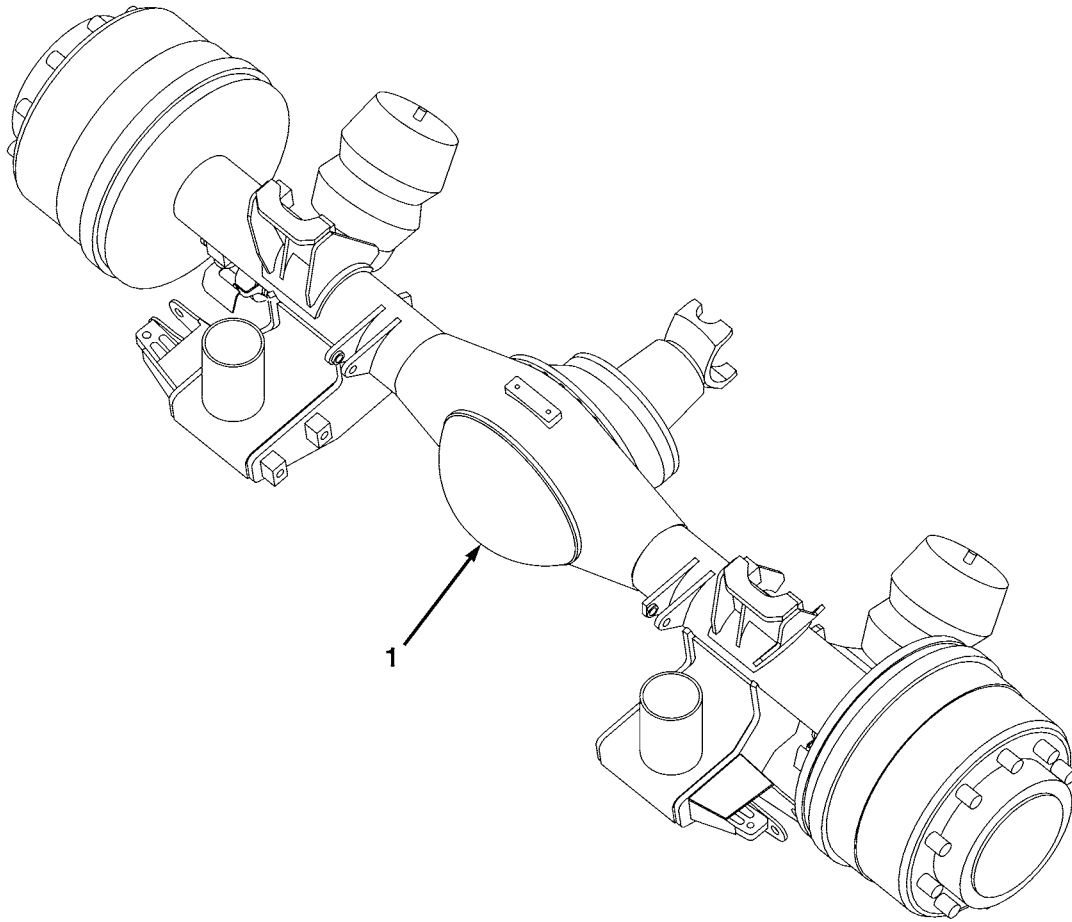

ME0668

FIG. 102 REAR AXLE ASSEMBLY

(1) ITEM NO	(2) SMR CODE	(3) NSN	(4) CAGEC	(5) PART NUMBER	(6) DESCRIPTION AND USABLE ON CODES(UOC)	(7) QTY
-------------------	--------------------	------------	--------------	-----------------------	---	------------

GROUP AF TRANSMISSION AND DRIVELINE
COMPONENTS

FIG. 102 REAR AXLE ASSEMBLY

1	PAFHH	2520661517005	Z0655	LTE-A03-0001-01	AXLE ASSEMBLY,AUTOM REAR.....	1
---	-------	---------------	-------	-----------------	-------------------------------	---

END OF FIGURE

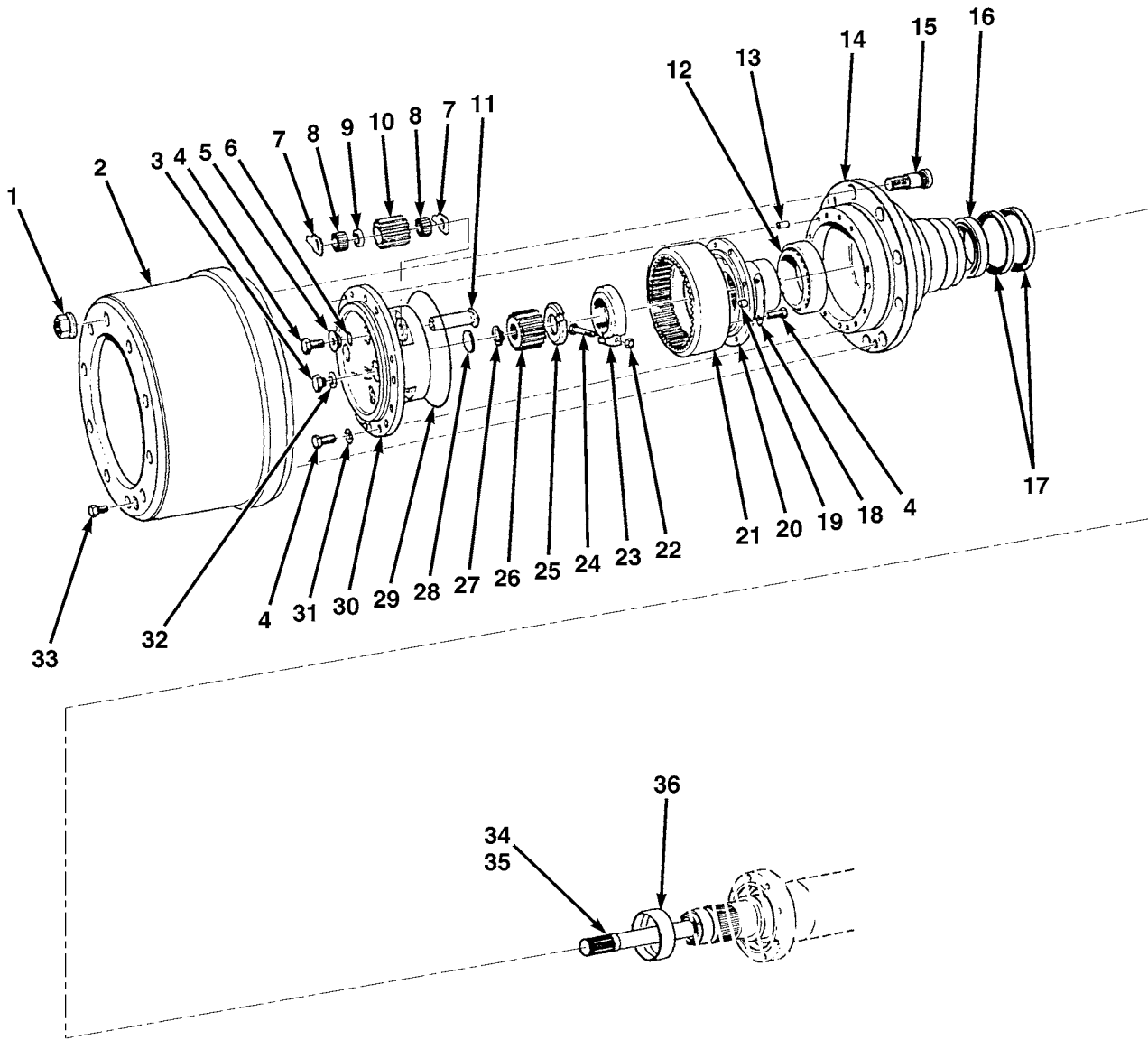

ME0684

FIG. 103 REAR AXLE AND HUB ASSEMBLY

(1) ITEM NO	(2) SMR CODE	(3) NSN	(4) CAGEC	(5) PART NUMBER	(6) DESCRIPTION AND USABLE ON CODES(UOC)	(7) QTY
GROUP AF TRANSMISSION AND DRIVELINE COMPONENTS						
FIG. 103 REAR AXLE AND HUB ASSEMBLY						
1	PAOZZ	5310999782001	K0192	R8587/139	NUT,WHEEL SPECIAL.....	20
2	PAOZZ	2530992977064	K0192	R9774/40A	BRAKE DRUM.....	2
3	PAOZZ	5365992562927	K0192	R8010/22A	PLUG,MACHINE THREAD.....	2
4	PAFZZ	5305991247388	K7766	BS1768-TABLE 1	SCREW,CAP,HEXAGON H.....	26
5	PAFZZ	2530997209520	K0192	R8802/22	COLLAR,PLANET PIN.....	6
6	PAFZZ	5331995406837	K0192	R8802/149	O-RING.....	6
7	PAFZZ	2520997336542	K0192	R8270/12	WASHER,THRUST.....	12
8	PAFZZ	3110998242637	K0192	2244/416A	ROLLER,BEARING.....	264
9	PAFZZ	5365997617569	K0192	R8116/69F	SPACER,RING.....	6
10	PAFZZ	3020997336541	K0192	R8283/37A	GEAR,SPUR.....	6
11	PAFZZ		K0192	R8306/42B	PLANET,PIN.....	6
12	PAFZZ	3110009061917	K0192	17898/39	BEARING,ROLLER,TAPE.....	4
13	PAFZZ	5315994526254	K0192	SL309/1	PIN,STRAIGHT,HEADLE.....	8
14	PAFZZ	2530992998704	K0192	R9510/114	HUB,WHEEL,VEHICULAR.....	2
15	PAOZZ	5306997789101	K0192	7942/75	BOLT,RIBBED SHOULDE.....	20
16	PAFZZ	3110998286447	K0192	17898-48	BEARING,ROLLER,TAPE.....	4
17	PAFZZ	5330998287211	K0192	R3854/187V	SEAL,PLAIN ENCASED.....	4
18	PAFZZ	5340998304620	K0192	R3667-202	LOCKING PLATE,NUT A.....	8
19	PAFZZ	5315994526254	K0192	SL309/1	PIN,STRAIGHT,HEADLE.....	4
20	PAFZZ	3020998304618	K0192	SR3667-9	CARRIER,INTERNAL GE.....	2
21	PAFZZ	3020998386024	K0192	R8283-36	GEAR,INTERNAL.....	2
22	PAFZZ	5310999230537	K0800	NP/D129/11/6	NUT,SELF-LOCKING,HE.....	2
23	PAFZZ	5310992975733	K0192	R9201/43	NUT,AXLE TUBE.....	2
24	PAFZZ	5306999410318	K0192	SL553/19	BOLT,MACHINE.....	2
25	PAFZZ	5365998332031	K0192	R3239/177	SPACER,SLEEVE.....	2
26	PAFZZ	3020997336544	K0192	R8283/38A	GEAR,SPUR.....	2
27	PAOZZ	5365999108205	K0745	1400-1 1-21N	RING,RETAINING.....	2
28	PAFZZ	2520997578219	K0192	R3910-142	THRUST PLATE.....	2
29	PAFZZ	5331998287212	K0640	R4875ML5391	O-RING.....	2
30	PAFZZ	3010997336540	K0192	R8802/39	CARRIER,GEAR ASSEMB.....	2
31	PAFZZ	5310991394363	K0192	SL238/5	WASHER,FLAT.....	20
32	PAOZZ	5310997862559	K0192	SL244-72	WASHER,SEAL.....	2
33	PAOZZ	5306998287655	K0192	2918/90	BOLT,SHOULDER.....	2
34	PAFZZ	2520993528169	K0192	R9509/46B	DRIVE SHAFT ASSEMBL RH.....	1
35	PAFZZ	2520994390967	K0192	R8011/46L	DRIVE SHAFT ASSEMBL LH.....	1
36	PAFZZ	2530998304617	K0192	R3383-41	SLEEVE,WEARING.....	2

END OF FIGURE

1- 2 THROUGH 10

2- 3 THROUGH 8

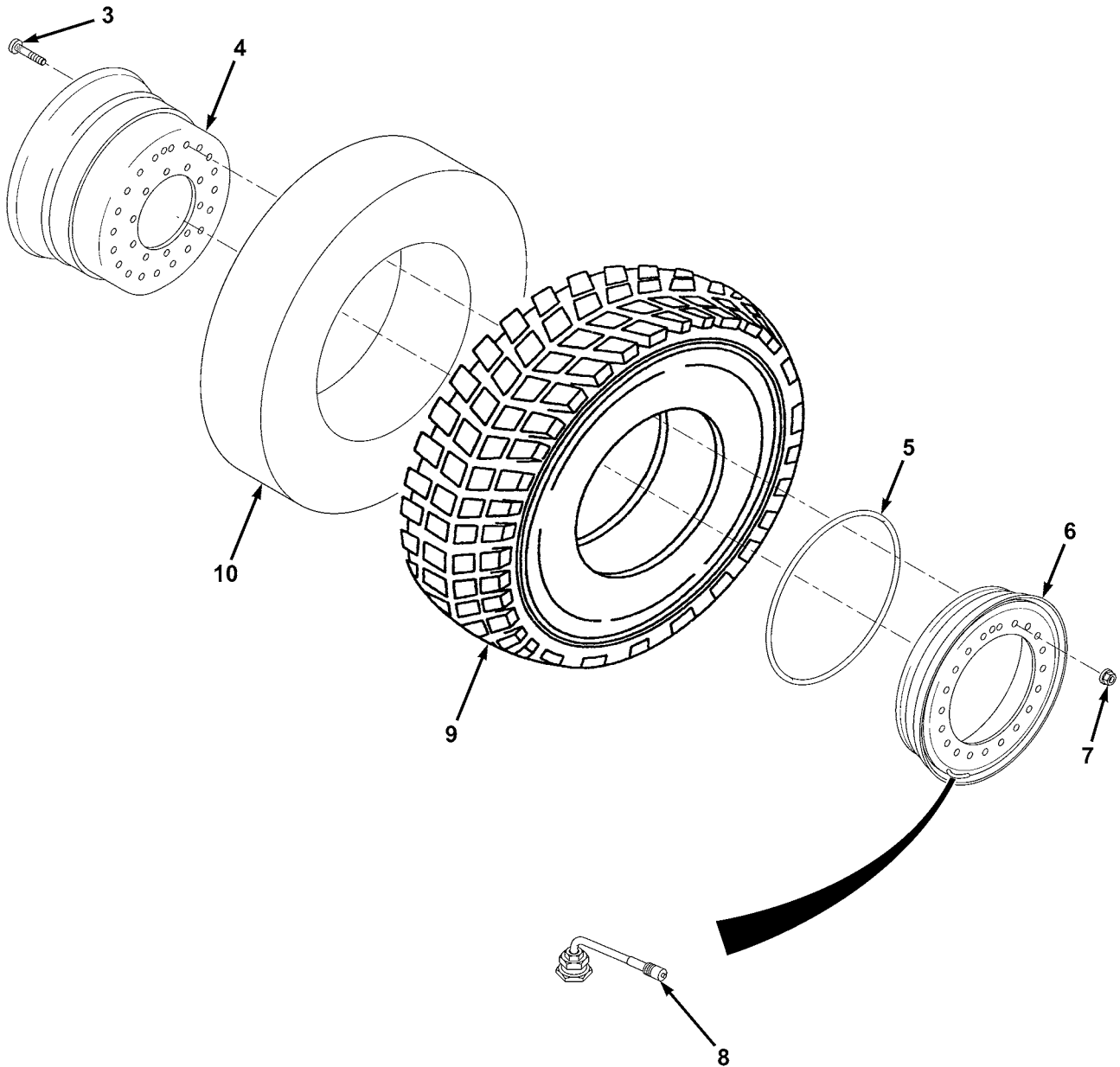

ME0643

FIG. 104 TIRE AND RIM ASSEMBLIES

(1) ITEM NO	(2) SMR CODE	(3) NSN	(4) CAGEC	(5) PART NUMBER	(6) DESCRIPTION AND USABLE ON CODES(UOC)	(7) QTY
GROUP AF TRANSMISSION AND DRIVELINE COMPONENTS						
FIG. 104 TIRE AND RIM ASSEMBLIES						
1	PAOLL		Z0655	LTE-A03-0047-01	RIM TIRE,RFI ASSY RH ROTATION.....	2
1	PAOLL		Z0655	LTE-A03-0048-01	RIM TIRE,RFI ASSY LH ROTATION.....	2
2	PALZZ		62161	SV 015	.WHEEL ASSEMBLY 24X10 W,PART OF P/ N LTE-A03-0047-01 AND LTE-A03-0048- 01.....	1
3	PFLZZ		62161	SVC 006	.BOLT,ROUND HEAD M18X1.5,PART OF P/ N SV 015.....	20
4	PFLZZ		62161	SVC 027	.DISC ASSEMBLY INNER,PART OF P/N SV 015.....	1
5	PFLZZ		62161	OR565	.O-RING PART OF P/N SV 015.....	1
6	PFLZZ		62161	SVC 028	.DISC ASSEMBLY OUTER,PART OF P/N SV 015.....	1
7	PFLZZ		62161	SVC 005	.NUT,COLLAR M18X1.6,PART OF P/N SV 015.....	20
8	PFLZZ	2640015191201	63900	WH-300-6 1/2C	.VALVE,LARGE BORE PART OF P/N SV 015.....	1
9	PFLZZ	2610015175835	22337	190-160	.TIRE,PNEUMATIC,VEHI 14.00 R24.....	1
10	PFLZZ		62161	VF0099	.RUN FLAT INSERT.....	1

END OF FIGURE

1-2 THROUGH 6

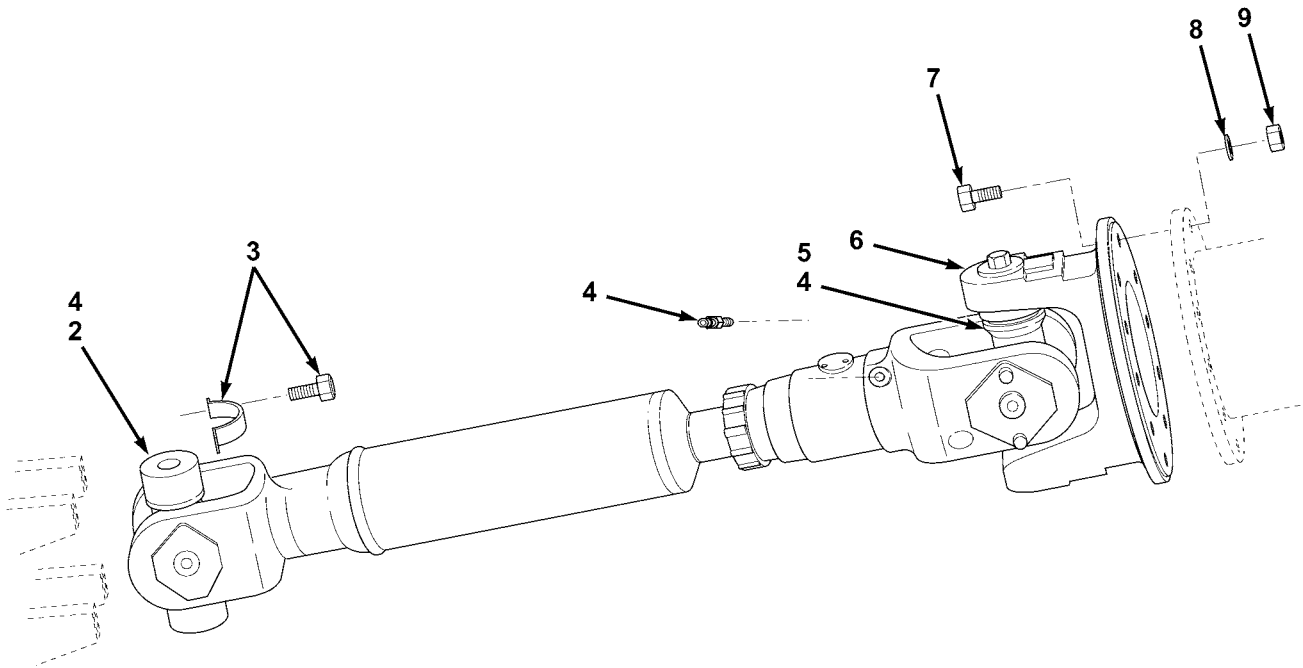

ME0655

FIG. 105 FRONT DRIVESHAFT

(1) ITEM NO	(2) SMR CODE	(3) NSN	(4) CAGEC	(5) PART NUMBER	(6) DESCRIPTION AND USABLE ON CODES(UOC)	(7) QTY
GROUP AF TRANSMISSION AND DRIVELINE COMPONENTS FIG. 105 FRONT DRIVESHAFT						
1	PAOZZ	2520661518784	Z1V84	AUSKU217.M406	PROPELLER SHAFT WIT FRONT, WITH UNIVERSAL JOINT, VEHICULAR, 1710 FLANGE.....	1
2	PAOZZ	2520014671072	72447	5-675X	UNIVERSAL JOINT VEHICULAR, PART OF P/N AUSKU217.M406.....	1
3	PAOZZ	5340014846511	72447	6.5-70-18X	LOOP CLAMP KIT PART OF P/N AUSKU217.M406.....	1
4	PAOZZ	4730009060982	97271	500168-2	FITTING, LUBRICATION PART OF P/N AUSKU217.M406.....	5
5	PAOZZ	2520010828619	72447	5-280X	PARTS KIT UNIVERSAL JOINT, PART OF P/N AUSKU217.M406.....	1
6	PAOZZ	2520012187487	72447	6-2-749	UNIVERSAL JOINT VEHICULAR, PART OF P/N AUSKU217.M406.....	1
7	PAOZZ	5305661508090	Z0655	LT1233	SCREW, MACHINE.....	8
8	PAOZZ	5310661510974	Z0655	91073	WASHER, FLAT 3/8.....	8
9	PAOZZ	5310015235620	Z8U28	95053	NUT, PLAIN, HEXAGON.....	8

END OF FIGURE

4-5 THROUGH 9

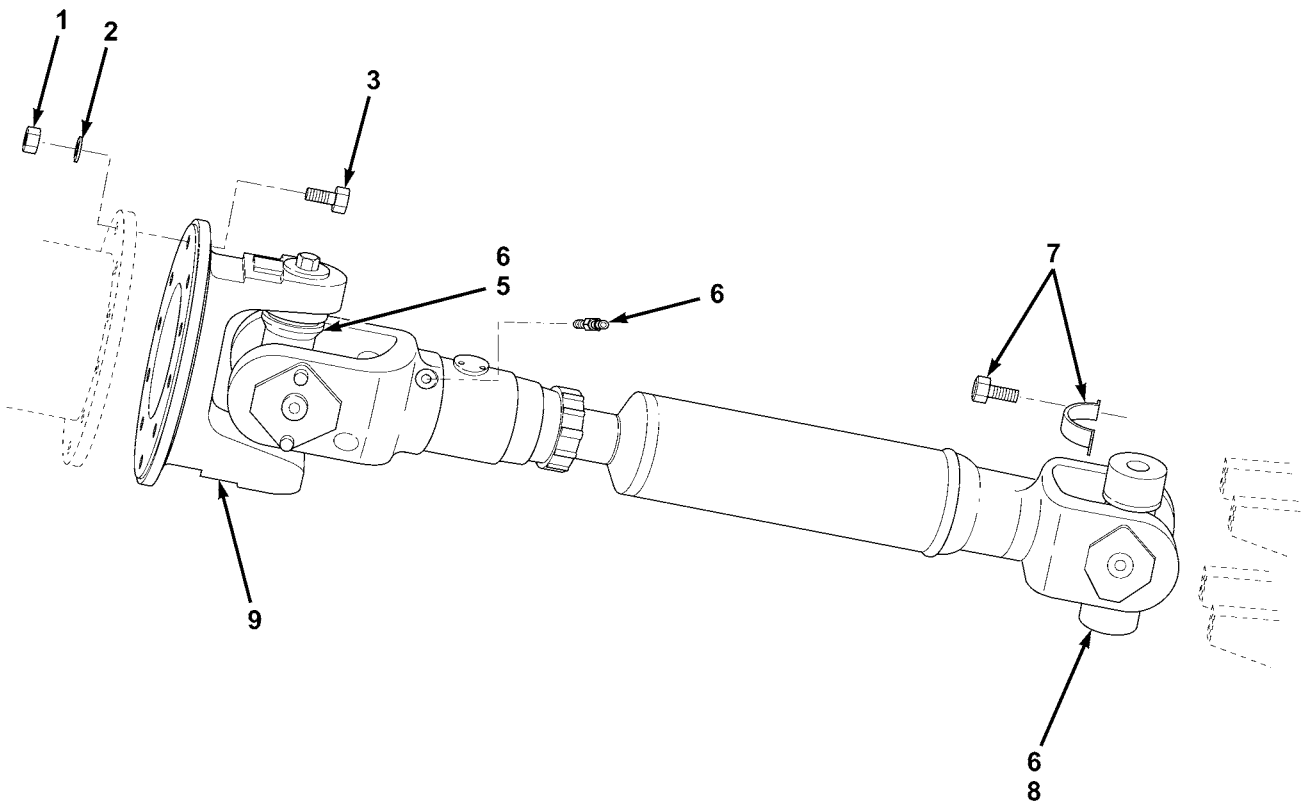

ME0656

FIG. 106 REAR DRIVESHAFT

(1) ITEM NO	(2) SMR CODE	(3) NSN	(4) CAGEC	(5) PART NUMBER	(6) DESCRIPTION AND USABLE ON CODES(UOC)	(7) QTY
GROUP AF TRANSMISSION AND DRIVELINE COMPONENTS						
FIG. 106 REAR DRIVESHAFT						
1	PAOZZ	5310015235620	Z8U28	95053	NUT,PLAIN,HEXAGON.....	8
2	PAOZZ	5310661510974	Z0655	91073	WASHER,FLAT 3/8.....	8
3	PAOZZ	5305661508090	Z0655	LT1233	SCREW,MACHINE.....	8
4	PAOZZ	2520661518785	Z1V84	AUSKU217.M532	PROPELLER SHAFT WIT REAR, WITH UNIVERSAL JOINT,VEHICULAR,1710 FLANGE.....	1
5	PAOZZ	2520010828619	72447	5-280X	PARTS KIT UNIVERSAL JOINT,PART OF P/N AUSKU217.M532.....	1
6	PAOZZ	4730009060982	97271	500168-2	FITTING,LUBRICATION PART OF P/N AUSKU217.M532.....	5
7	PAOZZ	5340014846511	72447	6.5-70-18X	LOOP CLAMP KIT PART OF P/N AUSKU217.M532.....	1
8	PAOZZ	2520014671072	72447	5-675X	UNIVERSAL JOINT VEHICULAR,PART OF P/N AUSKU217.M532.....	1
9	PAOZZ	2520012187487	72447	6-2-749	UNIVERSAL JOINT VEHICULAR,PART OF P/N AUSKU217.M532.....	1

END OF FIGURE

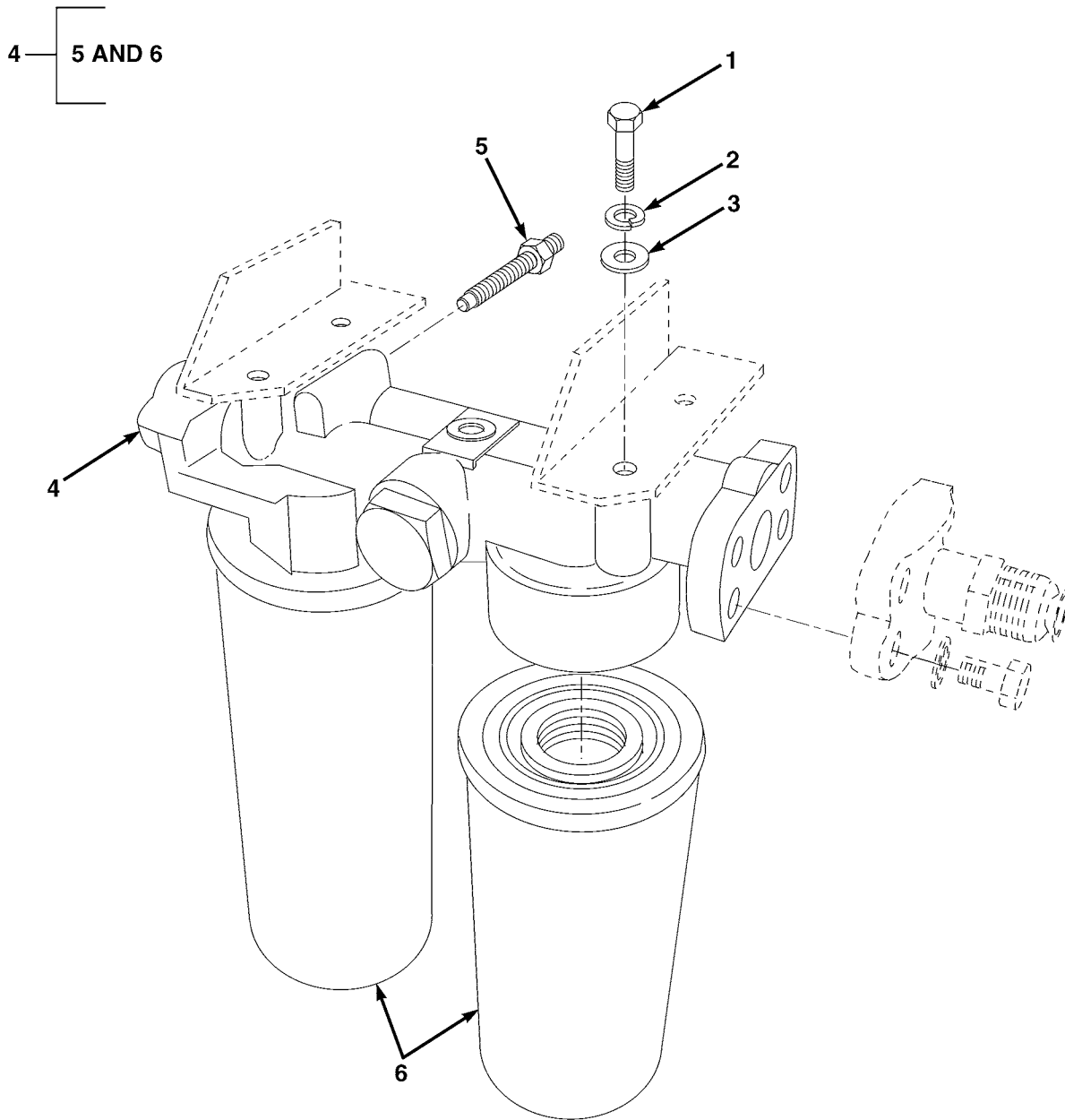

ME0608

FIG. 107 TRANSMISSION OIL FILTERS

(1) ITEM NO	(2) SMR CODE	(3) NSN	(4) CAGEC	(5) PART NUMBER	(6) DESCRIPTION AND USABLE ON CODES(UOC)	(7) QTY
GROUP AF TRANSMISSION AND DRIVELINE COMPONENTS						
FIG. 107 TRANSMISSION OIL FILTERS						
1	PAOZZ	5306661510731	Z0655	95001	BOLT,MACHINE 3/8X1.....	4
2	PAOZZ	5310661507804	Z0655	91044	WASHER,SPRING TENSI M10.....	4
3	PAOZZ	5310661507819	Z0655	91004	WASHER,FLAT M10.....	4
4	PFOZZ	2940015069217	77237	246787	FILTER BODY,FLUID.....	1
5	PAOZZ		77237	244780	SENSOR,OIL PRESSURE PART OF P/N 246787.....	1
6	PAOZZ	2940013826451	77237	243622	FILTER ELEMENT,FLUI PART OF P/N 246787.....	2

END OF FIGURE

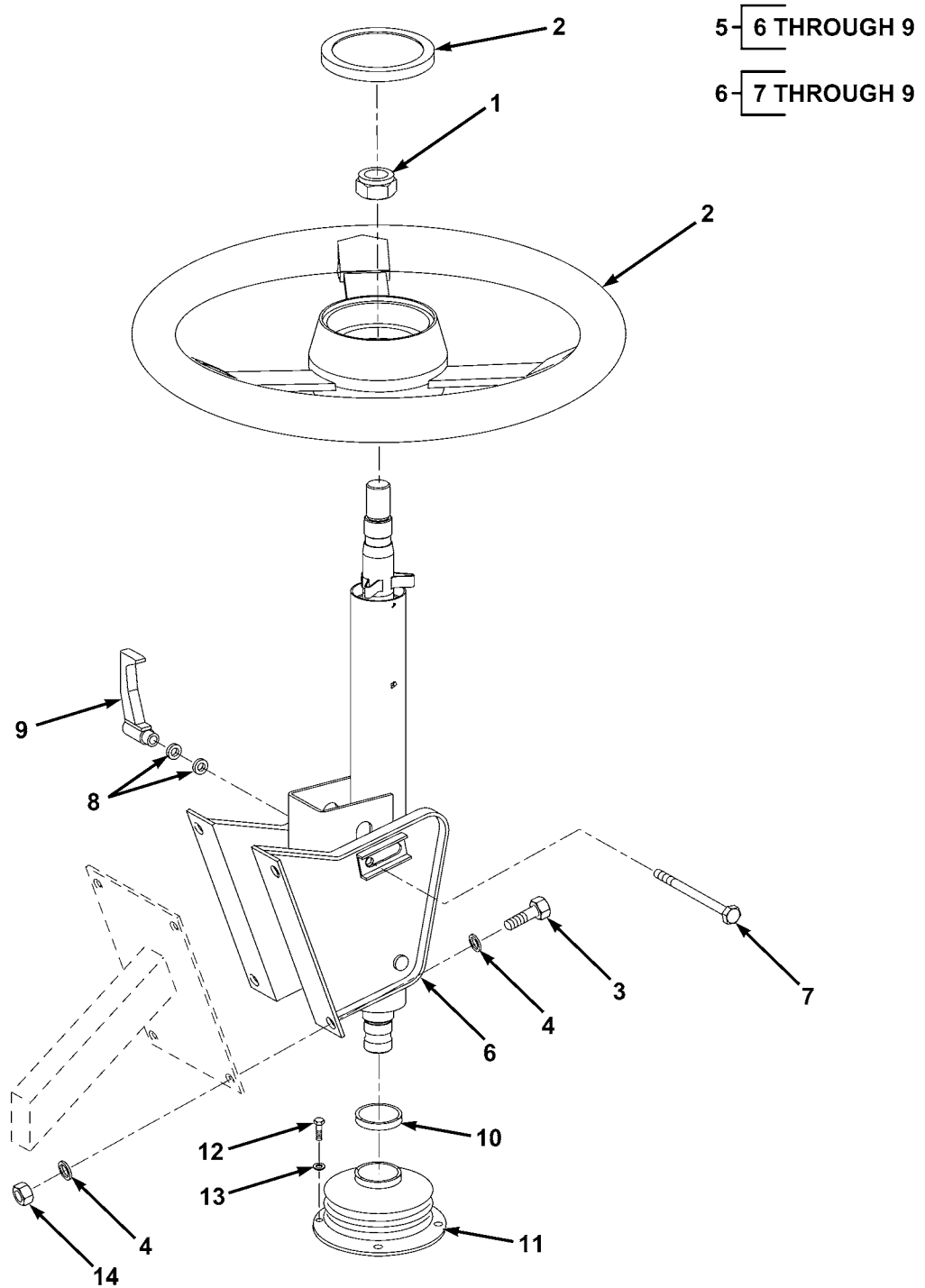

ME0607

FIG. 108 STEERING WHEEL AND COLUMN MOUNTS

(1) ITEM NO	(2) SMR CODE	(3) NSN	(4) CAGEC	(5) PART NUMBER	(6) DESCRIPTION AND USABLE ON CODES(UOC)	(7) QTY
GROUP AG STEERING FIG. 108 STEERING WHEEL AND COLUMN MOUNTS						
1	PAOZZ	5310002659237	96906	MS35690-1224	NUT,PLAIN,HEXAGON.....	1
2	PAOZZ	2530661456847	Z0655	LTA-H04-004-001	STEERING WHEEL.....	1
3	PAOZZ	5306661507786	Z0655	10202	BOLT,MACHINE M10X25.....	4
4	PAOZZ	5310661507819	Z0655	91004	WASHER,FLAT M10.....	8
5	PAOZZ	2530661507861	Z0655	LTE-V04-0001-01	HOUSING,STEERING CO.....	1
6	XAOZZ		Z0655	LTA-H04-005-001	STEERING COLUMN ASSY,ADJUSTABLE, PART OF P/N LTE-V04-0001-01.....	1
7	PAOZZ		Z8U28	10211	BOLT, HEX HD M10X90,PART OF P/N LTA-H04-005-01.....	1
8	PAOZZ		Z8U28	91024	WASHER,FLAT M10,PART OF P/N LTA- H04-005-01.....	2
9	PAOZZ		Z0655	236607AA	HANDLE,ADJUSTING PART OF P/N LTA- H04-005-01.....	1
10	PAOZZ	4710014904191	39428	54225K64	CLAMP,HOSE,AIRCRAFT 52MM TO 70MM...	1
11	PCOZZ	5342661507822	Z0655	LTA-V04-0003-01	BELLOWS,PROTECTION.....	1
12	PAOZZ	5305661507273	Z0655	22203	SCREW,CAP,SOCKET HE M6X20.....	4
13	PAOZZ	5310661507802	Z0655	91002	WASHER,FLAT M6.....	4
14	PAOZZ	5310661507828	Z0655	90242	NUT,SELF-LOCKING,HE M10.....	4

END OF FIGURE

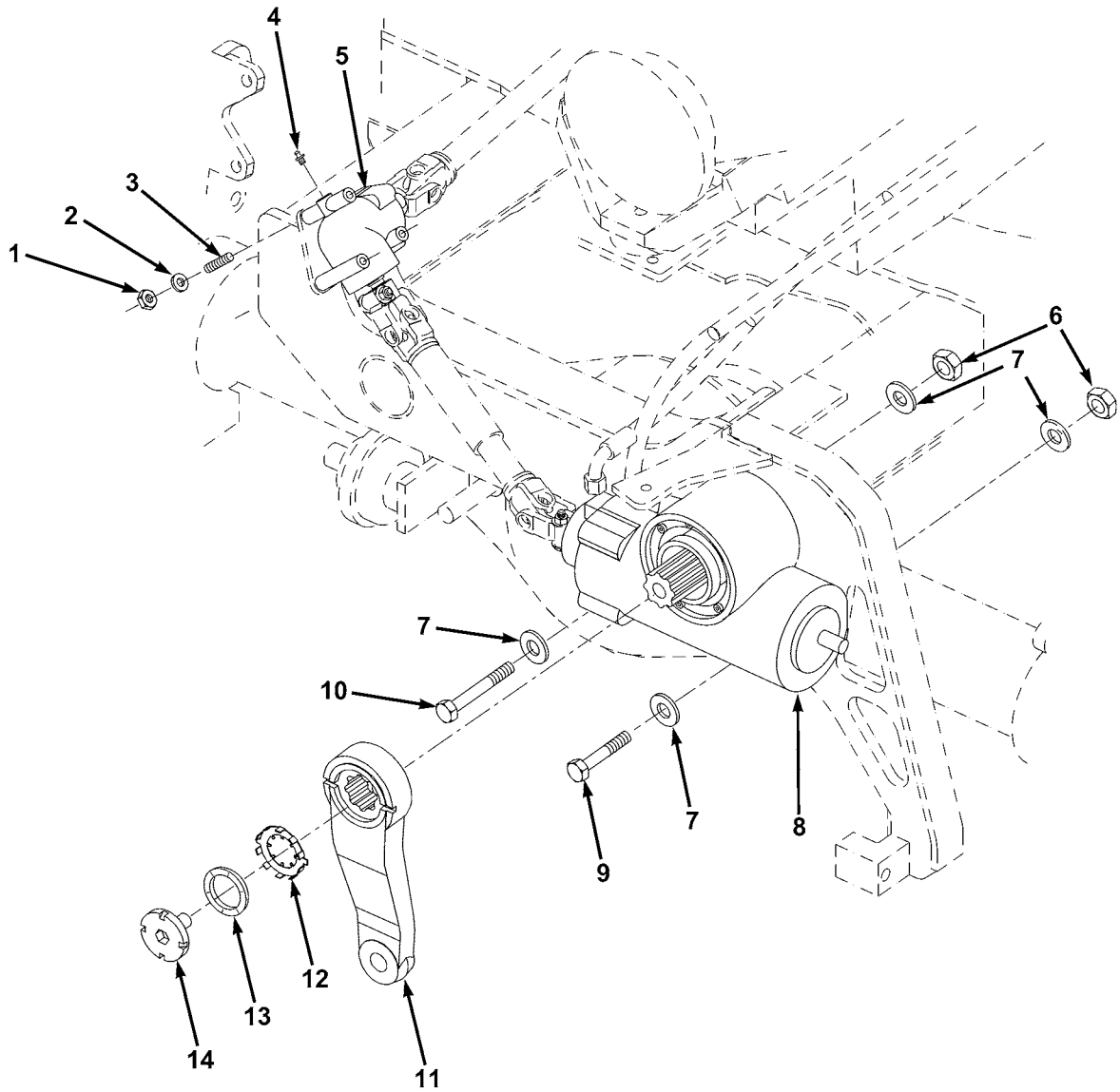

ME0606

FIG. 109 STEERING BOX AND MITRE BOX

(1) ITEM NO	(2) SMR CODE	(3) NSN	(4) CAGEC	(5) PART NUMBER	(6) DESCRIPTION AND USABLE ON CODES(UOC)	(7) QTY
GROUP AG STEERING						
FIG. 109 STEERING BOX AND MITRE BOX						
1	PAOZZ	5310661507821	Z0655	LT1061	NUT,SELF-LOCKING,RO 3/8-16.....	3
2	PAOZZ	5310661507819	Z0655	91004	WASHER,FLAT M10.....	3
3	PAOZZ	5307661511015	Z0655	LT1034	STUD,CONTINUOUS THR 3/8.....	3
4	PAOZZ	4730000504208	81343	AS15003-1	FITTING,LUBRICATION.....	1
5	PAOZZ	3010661507860	Z0655	LTA-H04-002-001	DRIVE UNIT,ANGLE.....	1
6	PAOZZ	5310661510710	Z0655	LT1059	NUT,SELF-LOCKING,HE 7/8.....	4
7	PAOZZ	5310661518159	Z0655	95802	WASHER,FLAT 7/8.....	8
8	PAOLL	2530661456848	Z0655	LTA-H04-001-001/ S	STEERING GEAR.....	1
9	PAOZZ	5305009340262	80204	B1821BH088C450N	SCREW,CAP,HEXAGON H 7/8-9X4 1/2....	3
10	PAOZZ	5306661516941	Z0655	LT1055	BOLT,MACHINE 7/8-9X8.....	1
11	PAOZZ	2530661456849	Z0655	LTA-H04-003-001/ S	PITMAN ARM,STEERING.....	1
12	PAOZZ	5310013440560	78222	2262141	WASHER,LOCK PART OF KIT P/N 1790442K	1
13	PAOZZ	5310013440559	78222	2262131	WASHER,LOCK PART OF KIT P/N 1790442K	1
14	KFOZZ		78222	1790442	RETAINER FORGED PITMAN ARM PART OF KIT P/N 1790442K.....	1

END OF FIGURE

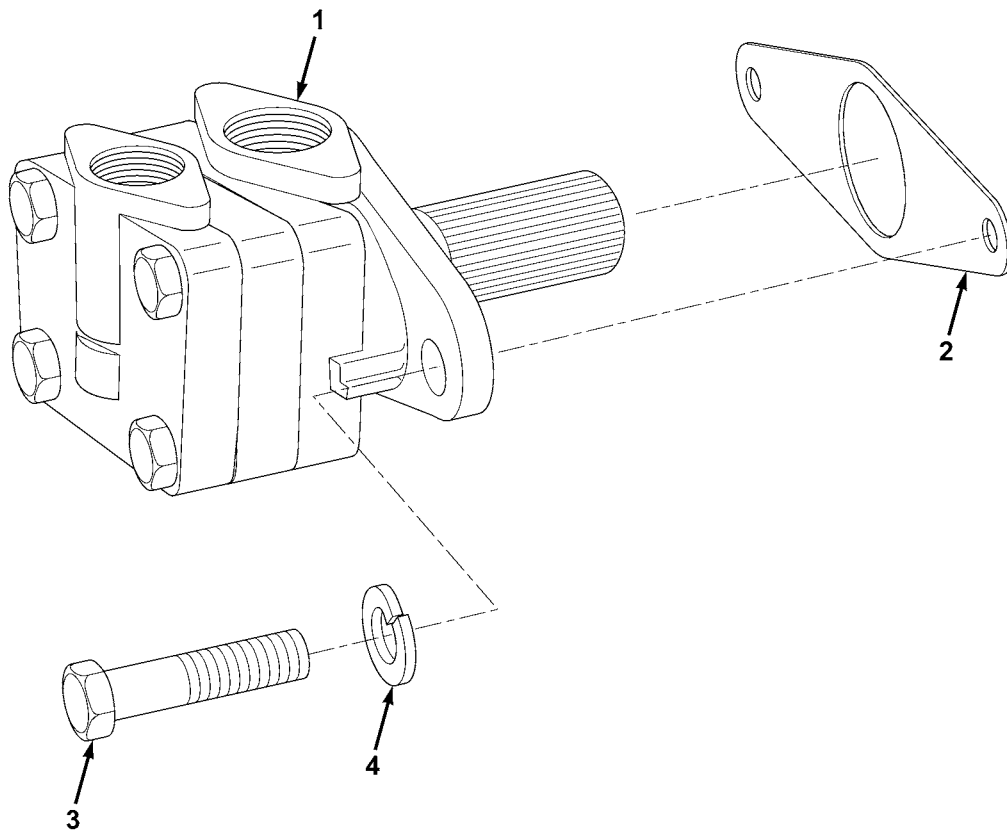

ME0979

FIG. 110 POWER STEERING PUMP AND DRIVE

(1) ITEM NO	(2) SMR CODE	(3) NSN	(4) CAGEC	(5) PART NUMBER	(6) DESCRIPTION AND USABLE ON CODES(UOC)	(7) QTY
					GROUP AG STEERING FIG. 110 POWER STEERING PUMP AND DRIVE	
1	PAOZZ	2815015094855	62983	V20F1P09P38C5K22	HOUSING,OIL PUMP AS POWER STEERING, VEHICULAR.....	1
2	PAOZZ	5330006952157	72582	5188755	GASKET.....	1
3	PAOZZ	5306661510690	Z0655	11205	BOLT,MACHINE M10X40.....	2
4	PAOZZ	5310661507804	Z0655	91044	WASHER,SPRING TENSI M10.....	2

END OF FIGURE

4-5 AND 6

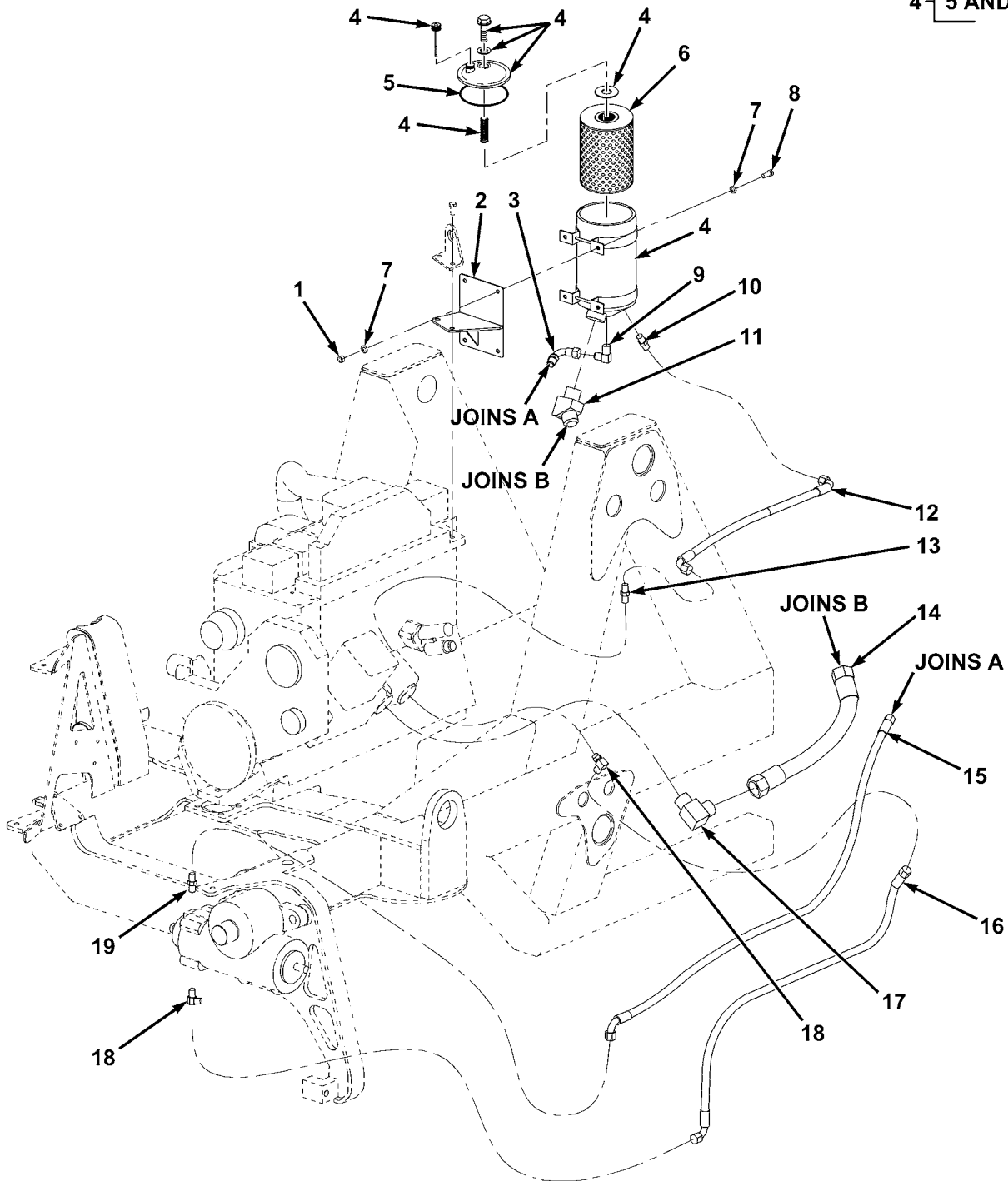
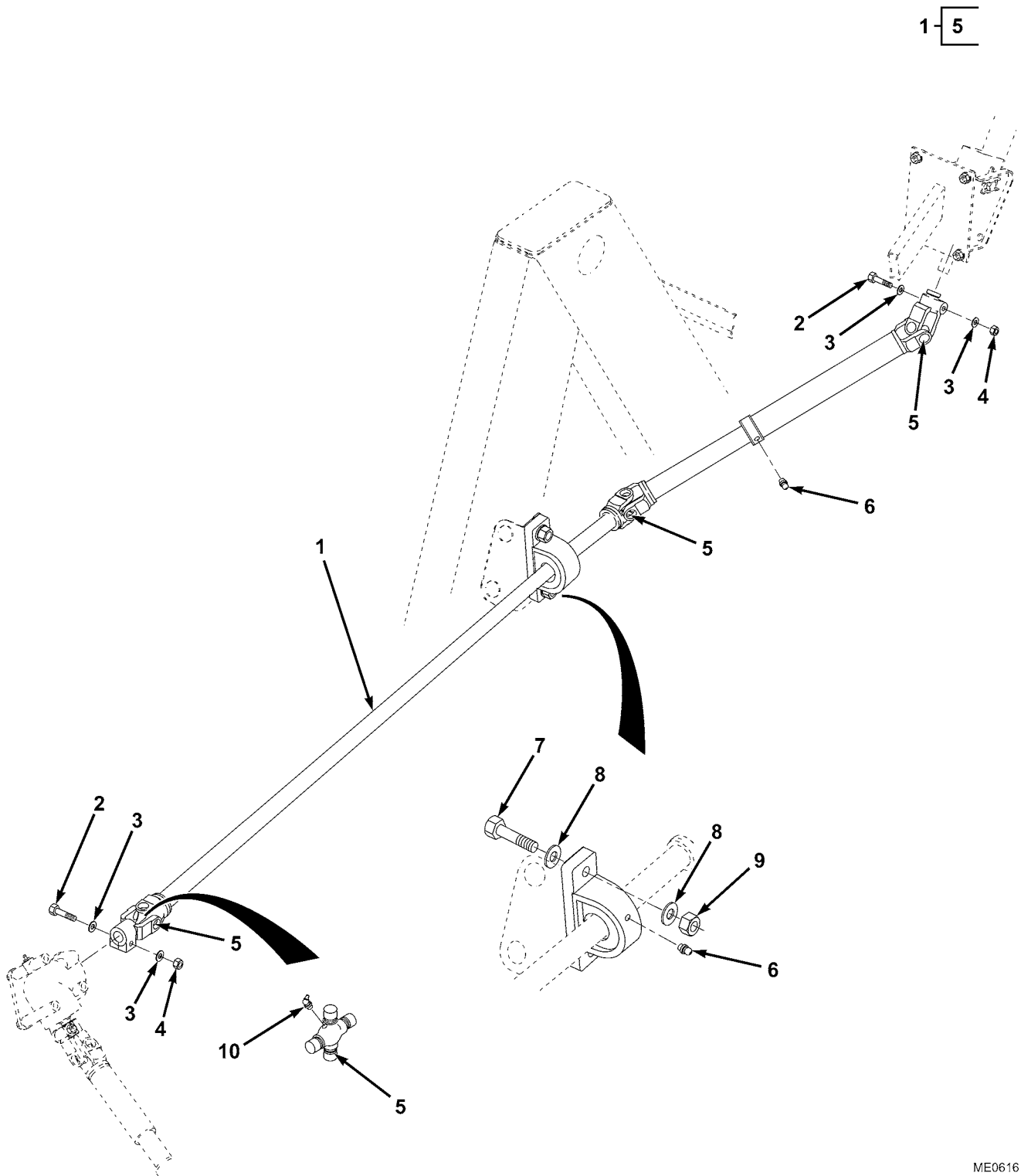

FIG. 111 POWER STEERING RESERVOIR AND PIPES

ME0605

(1) ITEM NO	(2) SMR CODE	(3) NSN	(4) CAGEC	(5) PART NUMBER	(6) DESCRIPTION AND USABLE ON CODES(UOC)	(7) QTY
GROUP AG STEERING FIG. 111 POWER STEERING RESERVOIR AND PIPES						
1	PAOZZ	5310661507828	Z0655	90242	NUT, SELF-LOCKING, HE M10.....	4
2	PFOZZ	5340661507854	Z0655	LTA-A04-005-001	BRACKET, MULTIPLE AN.....	1
3	PAOZZ	4730661507863	Z0662	S4-1414	ELBOW, PIPE.....	1
4	PAOZZ	2530661510967	Z0655	LTA12037	RESERVOIR, PUMP ASSE.....	1
5	PAOZZ	5330661525121	Z1P80	20161	GASKET PART OF P/N LTA12037.....	1
6	PAOZZ	2940002303681	Z1P80	20/10332	FILTER ELEMENT, FLUI PART OF P/N LTA12037.....	1
7	PAOZZ	5310661507819	Z0655	91004	WASHER, FLAT M10.....	4
8	PAOZZ	5306661507786	Z0655	10202	BOLT, MACHINE M10X25.....	4
9	PAOZZ	4730002313014	96906	MS20822-10	ELBOW, PIPE TO TUBE.....	1
10	PAOZZ	4730002784311	96906	MS51500A10	ADAPTER, STRAIGHT PIPE TO TUBE.....	1
11	PAOZZ	4730001403575	96906	MS51508A20	ELBOW, PIPE TO TUBE.....	1
12	PAOZZ	4720661456888	Z0655	LTA-A12-034-001	HOSE, NONMETALLIC PUMP TO RESERVOIR.	1
13	PAOZZ	4730661510700	Z0662	S7-0814	ADAPTER, STRAIGHT, PI.....	1
14	PAOZZ	4720661507843	Z0655	LTA-A12-0139-01	HOSE ASSEMBLY, NONME POWER STEERING SUCTION.....	1
15	PAOZZ	4720661456886	Z0655	LTA-A12-024-001	HOSE, NONMETALLIC STEERING BOX TO RESERVOIR.....	1
16	PAOZZ	4720661456889	Z0655	LTA-A12-035-001	HOSE, NONMETALLIC PUMP TO STEERING BOX.....	1
17	PAOZZ	4730661515759	Z0662	S8-2026	ELBOW, PIPE.....	1
18	PAOZZ	4730008225609	96906	MS51527A8	ELBOW, TUBE TO BOSS.....	2
19	PAOZZ	4730014113956	01276	202702-8-10S	ADAPTER, STRAIGHT, TU PIPE TO BOSS...	1

END OF FIGURE



ME0616

FIG. 112 STEERING LINKAGES (SHEET 1 OF 3)

11-5

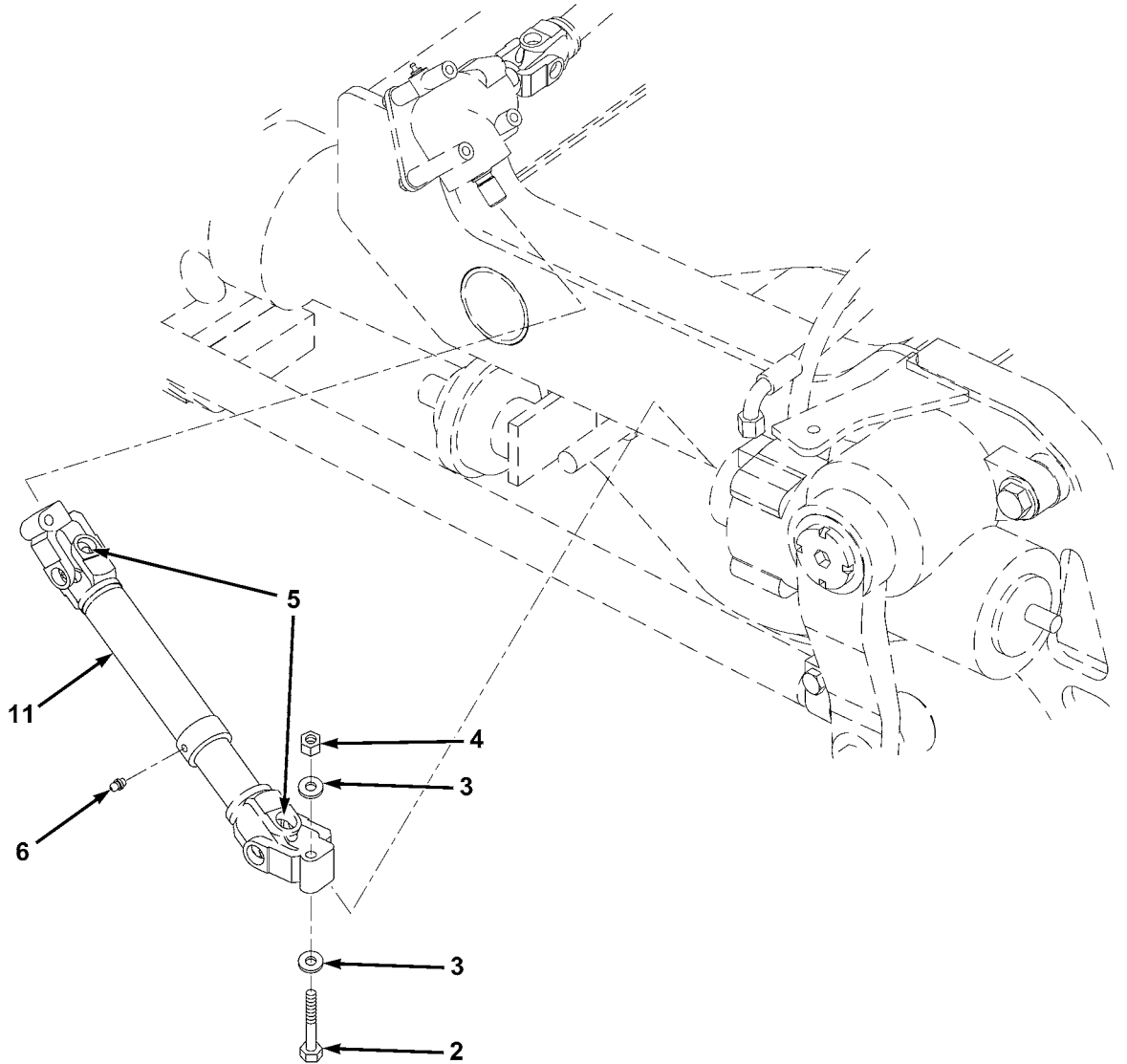
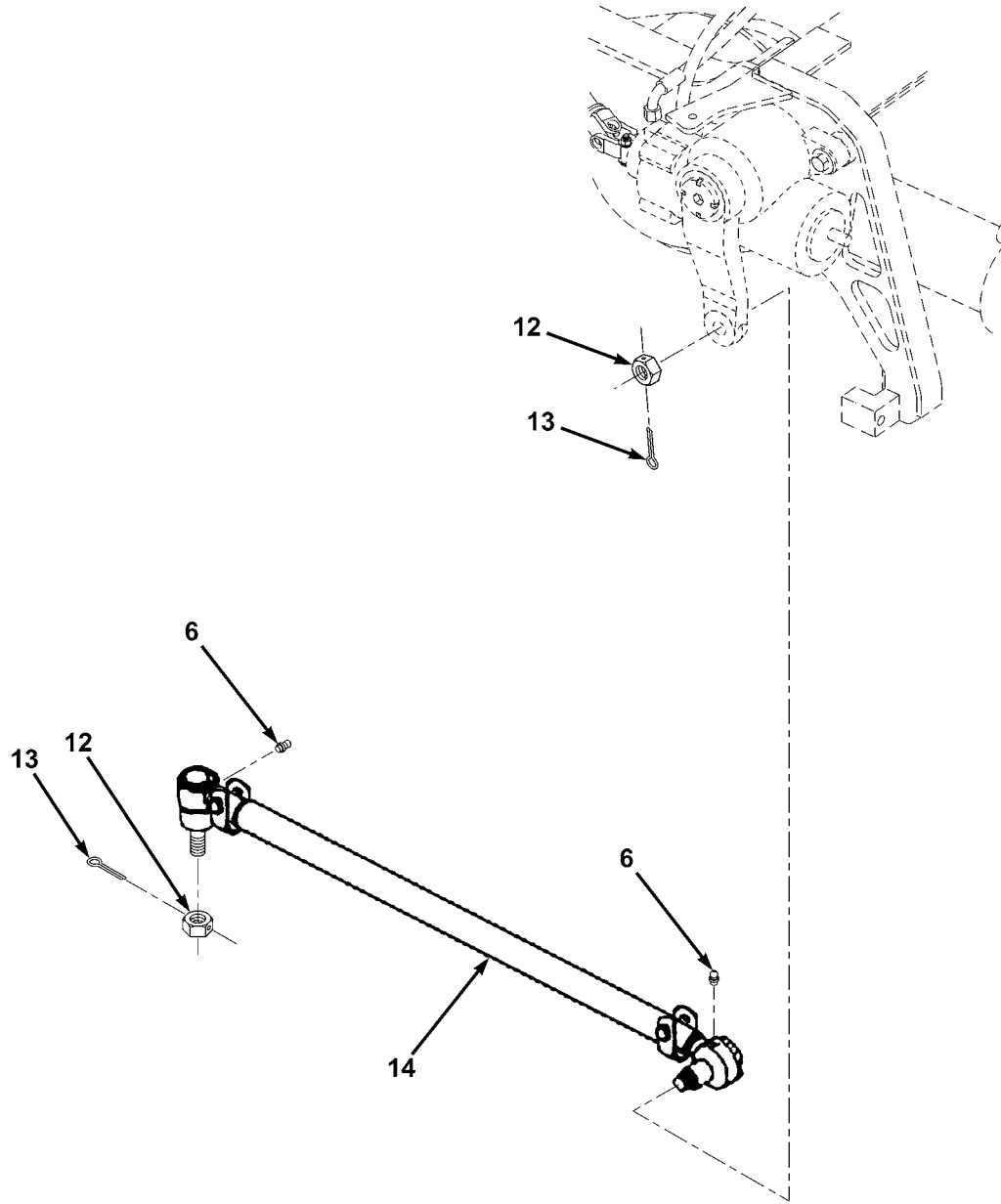

FIG. 112 STEERING LINKAGES (SHEET 2 OF 3)

ME0617



ME0618

FIG. 112 STEERING LINKAGES (SHEET 3 OF 3)

(1) ITEM NO	(2) SMR CODE	(3) NSN	(4) CAGEC	(5) PART NUMBER	(6) DESCRIPTION AND USABLE ON CODES(UOC)	(7) QTY
GROUP AG STEERING						
FIG. 112 STEERING LINKAGES						
1	PAOZZ	2530661510597	Z0655	LTA04016	SHAFT,STEERING COLU NO.1.....	1
2	PAOZZ	5306661507785	Z0655	10221	BOLT,MACHINE M10X55.....	4
3	PAOZZ	5310661507819	Z0655	91004	WASHER,FLAT M10.....	8
4	PAOZZ	5310661507828	Z0655	90242	NUT,SELF-LOCKING,HE M10.....	4
5	PAOZZ	2520661510655	Z1V84	10-4-501	UNIVERSAL JOINT,VEH PART OF P/N LTA04016 AND LTA04017.....	5
6	PAOZZ	4730001720041	81343	AS15004-2	FITTING,LUBRICATION.....	5
7	PAOZZ	5306661507783	Z0655	10420	BOLT,MACHINE M16X55.....	2
8	PAOZZ	5310661507803	Z0655	91006	WASHER,FLAT M16.....	4
9	PAOZZ	5310661507826	Z0655	90244	NUT,SELF-LOCKING,HE M16.....	2
10	PAOZZ	4730001720040	81343	AS15004-1	FITTING,LUBRICATION.....	5
11	PAOZZ	2530661510598	Z0655	LTA04017	SHAFT,STEERING COLU NO.2.....	1
12	PAOZZ	5310010828278	45152	EE100332	NUT,PLAIN,CASTELLAT 7/8-14.....	2
13	PAOZZ	5315660970341	Z0544	AS1236	PIN,COTTER 4MMX40MM.....	2
14	PAOZZ	2530661456850	Z0655	LTA04010/S	DRAG LINK,STEERING.....	1

END OF FIGURE

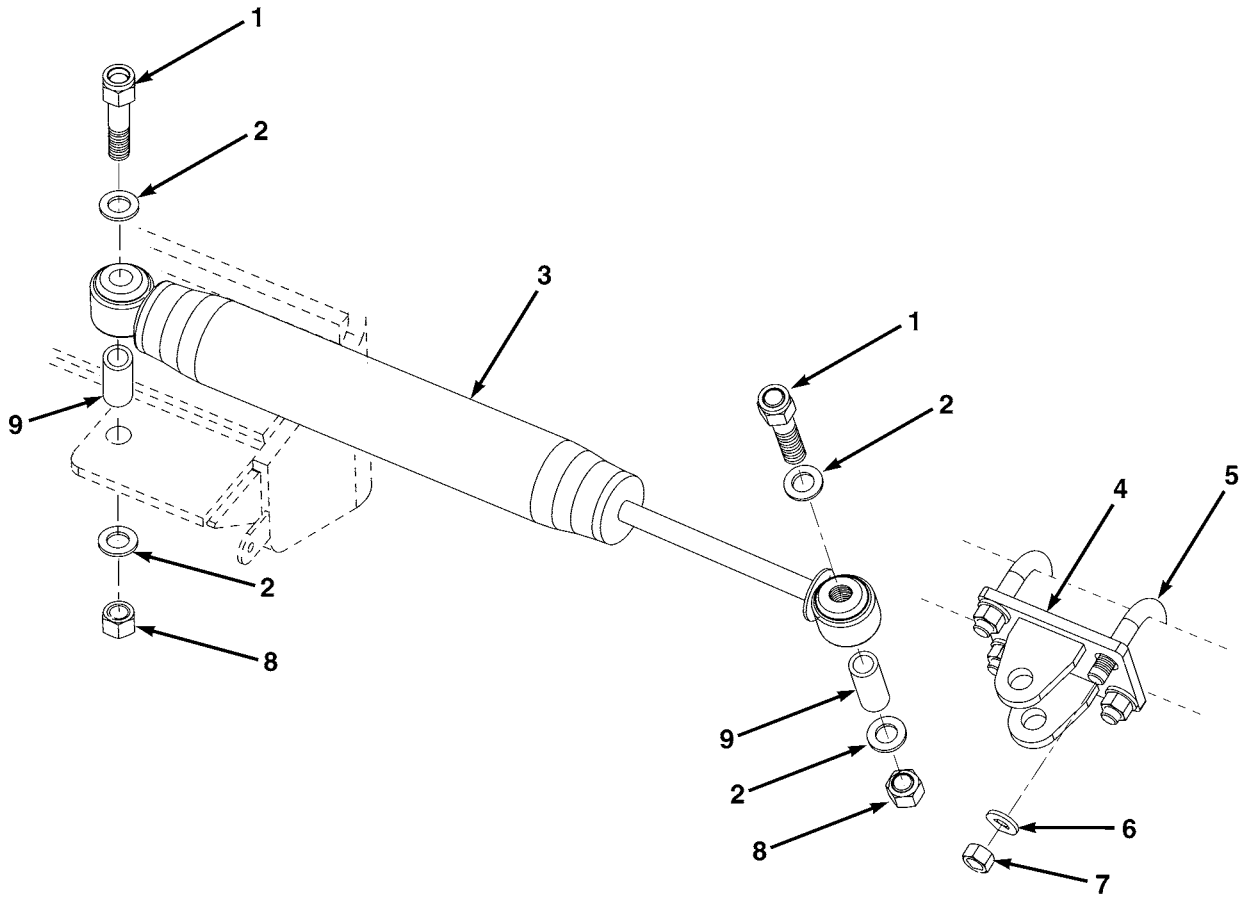

ME0614

FIG. 113 DAMPER ASSEMBLY

(1) ITEM NO	(2) SMR CODE	(3) NSN	(4) CAGEC	(5) PART NUMBER	(6) DESCRIPTION AND USABLE ON CODES(UOC)	(7) QTY
GROUP AG STEERING						
FIG. 113 DAMPER ASSEMBLY						
1	PAOZZ	5306661507784	Z0655	10411	BOLT,MACHINE M16X100.....	2
2	PAOZZ	5310661507800	Z0655	91026	WASHER,FLAT M16.....	4
3	PAOZZ	3040661482721	Z0655	LTA04026	CYLINDER ASSEMBLY,A.....	1
4	PAOZZ	5340661518690	Z0655	LTA-A04-0011-01	BRACKET,MULTIPLE AN DAMPER.....	1
5	PAOZZ	5306661507793	Z0655	LTA-V04-0001-01	BOLT,U.....	2
6	PAOZZ	5310661507801	Z0655	95801	WASHER,FLAT 1/2.....	4
7	PAOZZ	5310661507827	Z0655	95401	NUT,SELF-LOCKING,HE 1/2.....	4
8	PAOZZ	5310661507826	Z0655	90244	NUT,SELF-LOCKING,HE M16.....	2
9	PAOZZ	5365661482770	Z0655	LTA-A04-0018-01	SPACER,SLEEVE.....	2

END OF FIGURE

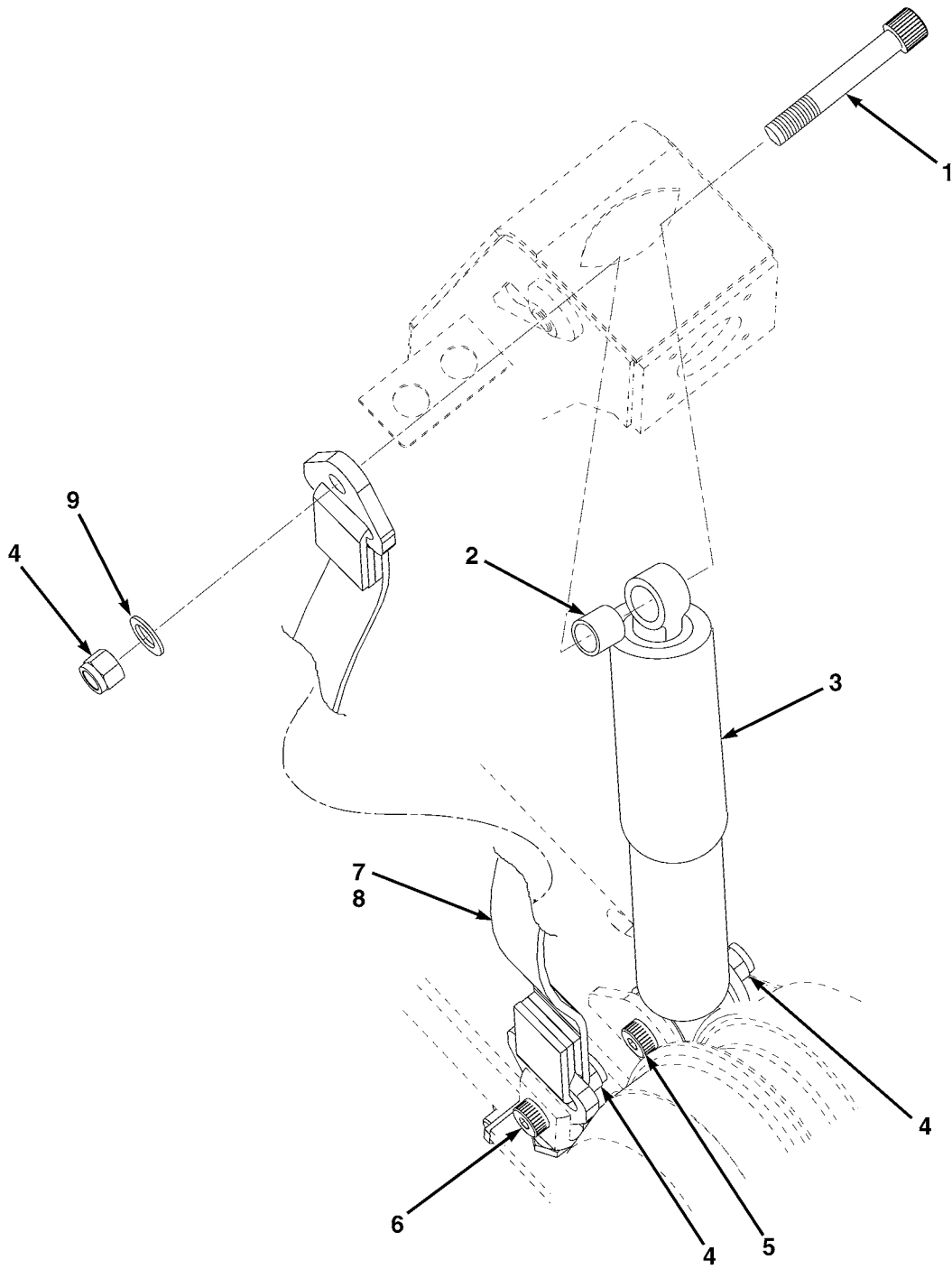

ME0677

FIG. 114 SHOCK ABSORBER

(1) ITEM NO	(2) SMR CODE	(3) NSN	(4) CAGEC	(5) PART NUMBER	(6) DESCRIPTION AND USABLE ON CODES(UOC)	(7) QTY
GROUP AH SUSPENSION COMPONENTS						
FIG. 114 SHOCK ABSORBER						
1	PAOZZ	5305661517030	Z0655	LT1070	SCREW, SHOULDER 5/8-11X6.....	4
2	PAOZZ	5365661515919	Z0655	LTA-A03-0143-01	BUSHING BLANK SHOCK ABSORBER.....	4
3	PAOZZ	2510171132658	H0007	90-202-4SP1	SHOCK ABSORBER, DIRE.....	4
4	PAOZZ	5310661518181	Z0655	LT1068	NUT, SELF-LOCKING, HE 5/8-11.....	12
5	PAOZZ	5305661518189	Z0655	LT1069	SCREW, SHOULDER 5/8-11X2 3/4.....	4
6	PAOZZ	5305661518188	Z0655	LT1211	SCREW, SHOULDER 5/8-11X1 1/4.....	4
7	PAOZZ	2510661457056	Z0655	LTA-A03-106-001/ S	STRAP, LIMITER FRONT.....	2
8	PAOZZ	2510661457057	Z0158	952.200.221.0	STRAP, LIMITER REAR.....	2
9	PAOZZ	5310661518180	Z0655	LT1067	WASHER, FLAT 5/8.....	12

END OF FIGURE

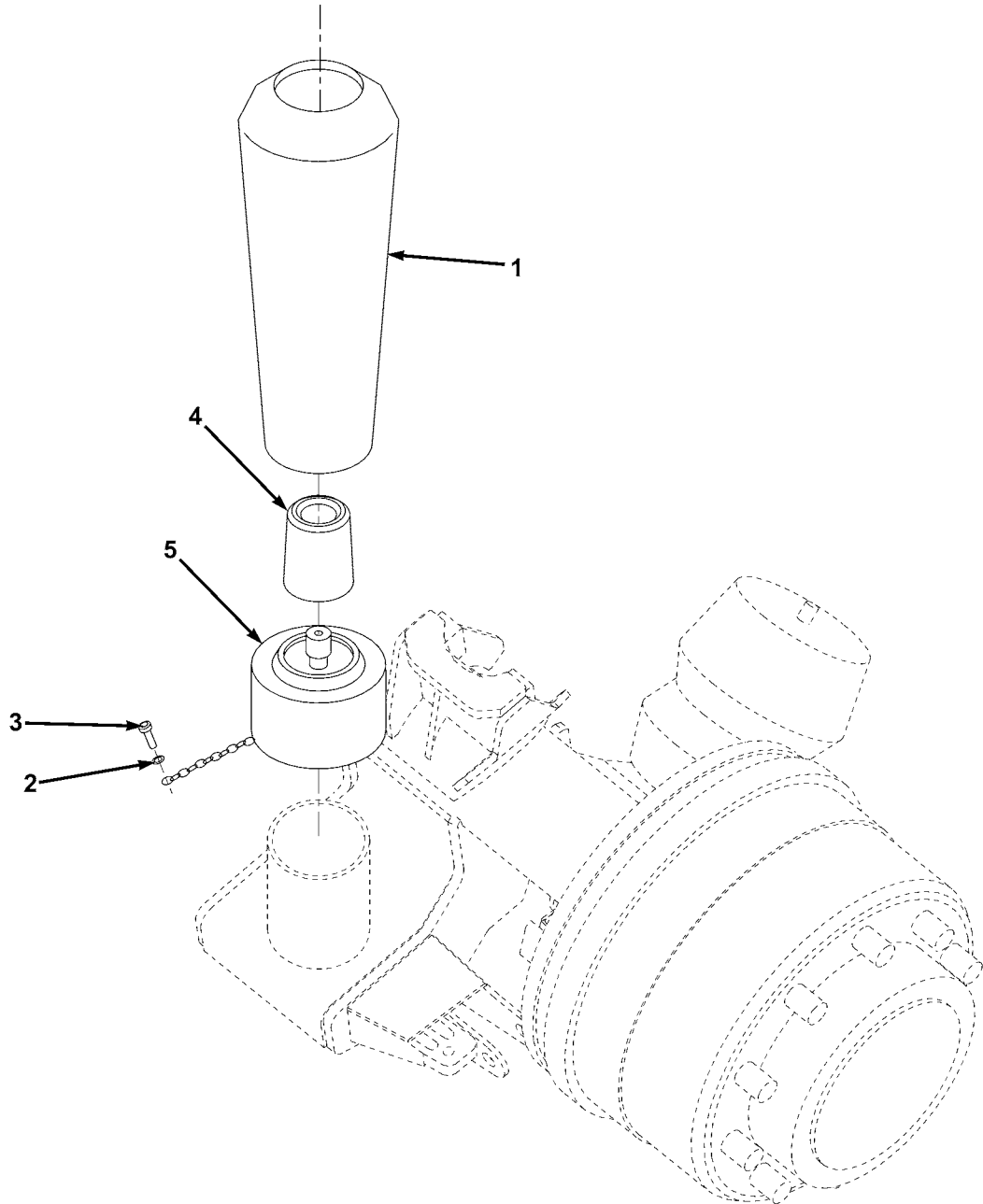

ME1006

FIG. 115 AIR BAGS

(1) ITEM NO	(2) SMR CODE	(3) NSN	(4) CAGEC	(5) PART NUMBER	(6) DESCRIPTION AND USABLE ON CODES(UOC)	(7) QTY
GROUP AH SUSPENSION COMPONENTS						
FIG. 115 AIR BAGS						
1	PAOZZ	5340123180370	D0198	268072000	AIR SPRING,VEHICLE.....	4
2	PAOZZ	5310661507802	Z0655	91002	WASHER,FLAT M6.....	4
3	PAOZZ	5305012671217	81495	1200-1	SCREW,CAP,HEXAGON H M6X16.....	4
4	PAOZZ	2540661476131	Z0655	LTA03040	BUMP STOP,TRACTOR.....	4
5	PFOZZ	2540661515887	Z0655	LTA-A03-084-001	SLEEVE,AIRBAG.....	4

END OF FIGURE

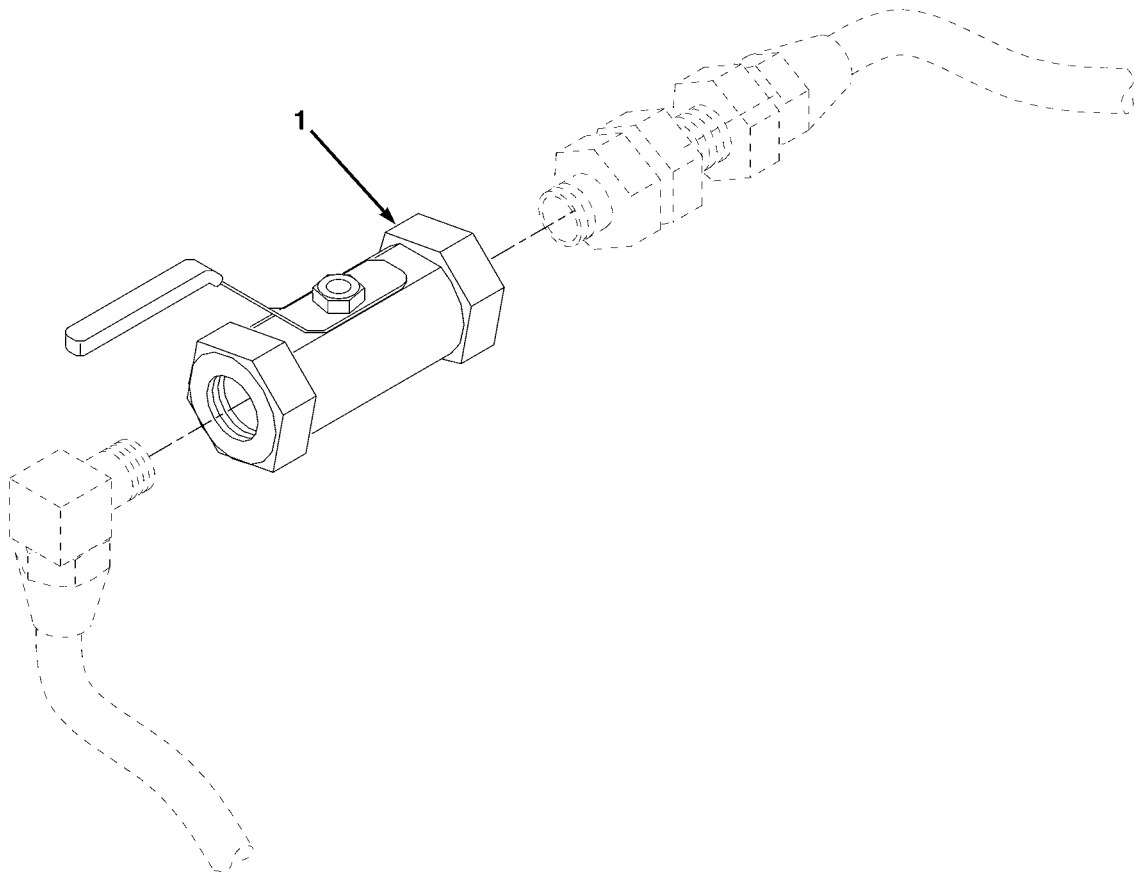

ME1003

FIG. 116 AIR BAGS ISOLATION VALVE

(1) ITEM NO	(2) SMR CODE	(3) NSN	(4) CAGEC	(5) PART NUMBER	(6) DESCRIPTION AND USABLE ON CODES(UOC)	(7) QTY
					GROUP AH SUSPENSION COMPONENTS FIG. 116 AIR BAGS ISOLATION VALVE	
1	PAOZZ	4820006213066	79470	402P44	COCK,PLUG AIR VALVE.....	4

END OF FIGURE

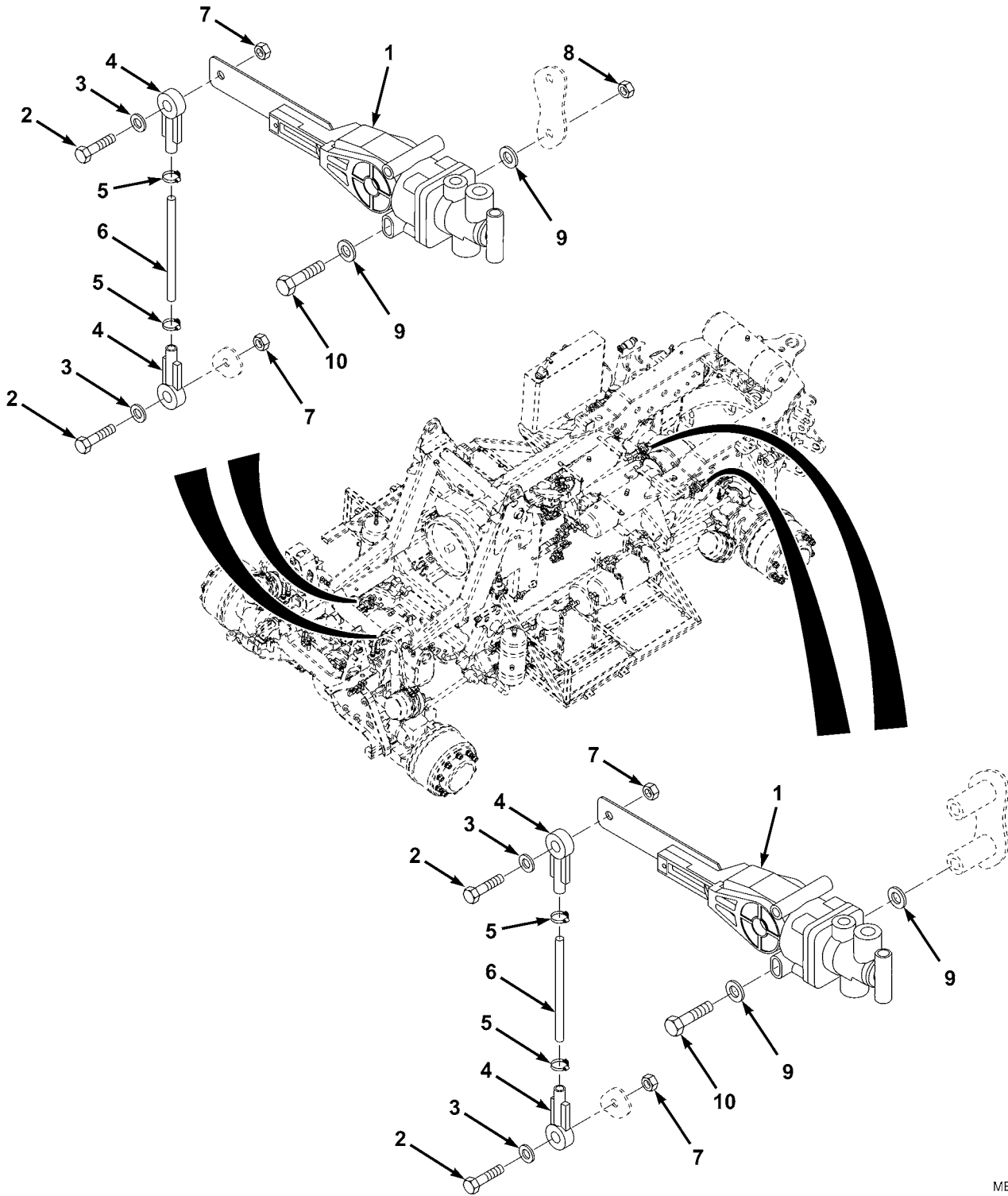

FIG. 117 RIDE LEVEL VALVE

ME1004

(1) ITEM NO	(2) SMR CODE	(3) NSN	(4) CAGEC	(5) PART NUMBER	(6) DESCRIPTION AND USABLE ON CODES(UOC)	(7) QTY
GROUP AH SUSPENSION COMPONENTS						
FIG. 117 RIDE LEVEL VALVE						
1	PAOZZ	2510661511719	Z0655	LTE-A13-0001	VALVE,REGULATING,AI.....	4
2	PAOZZ		55061	H14406	LINK SCREW PART OF KIT P/N HPB450-3.	8
3	PAOZZ		55061	H14407	WASHER PART OF KIT P/N HPB450-3.....	16
4	PAOZZ		55061	H14408	ROD END PART OF KIT P/N HPB450-3....	8
5	PAOZZ		55061	H14418	CLAMP PART OF KIT P/N HPB450-3.....	8
6	KFOZZ		55061	H14413-33	ROD PART OF KIT P/N HPB450-3.....	4
7	PAOZZ		55061	H13964	LOCKNUT PART OF KIT P/N HPB450-3....	8
8	PAOZZ	5310661507833	Z0655	90262	NUT SELF-LOCKING,HEX.....	4
9	PAOZZ	5310661507802	Z0655	91002	WASHER,FLAT M6.....	16
10	PAOZZ	5306661511008	Z0655	10010	BOLT,MACHINE M6X70.....	8

END OF FIGURE

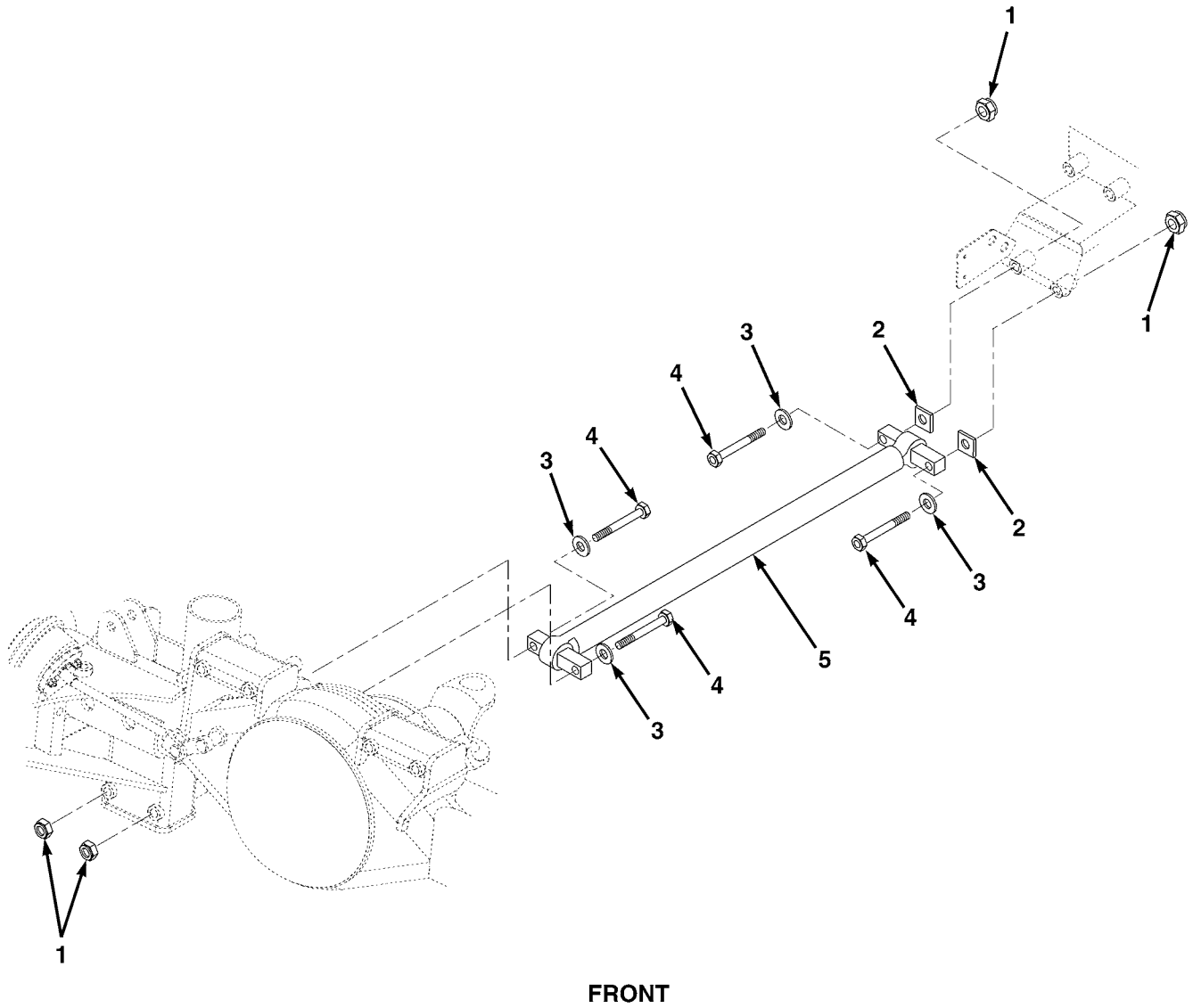
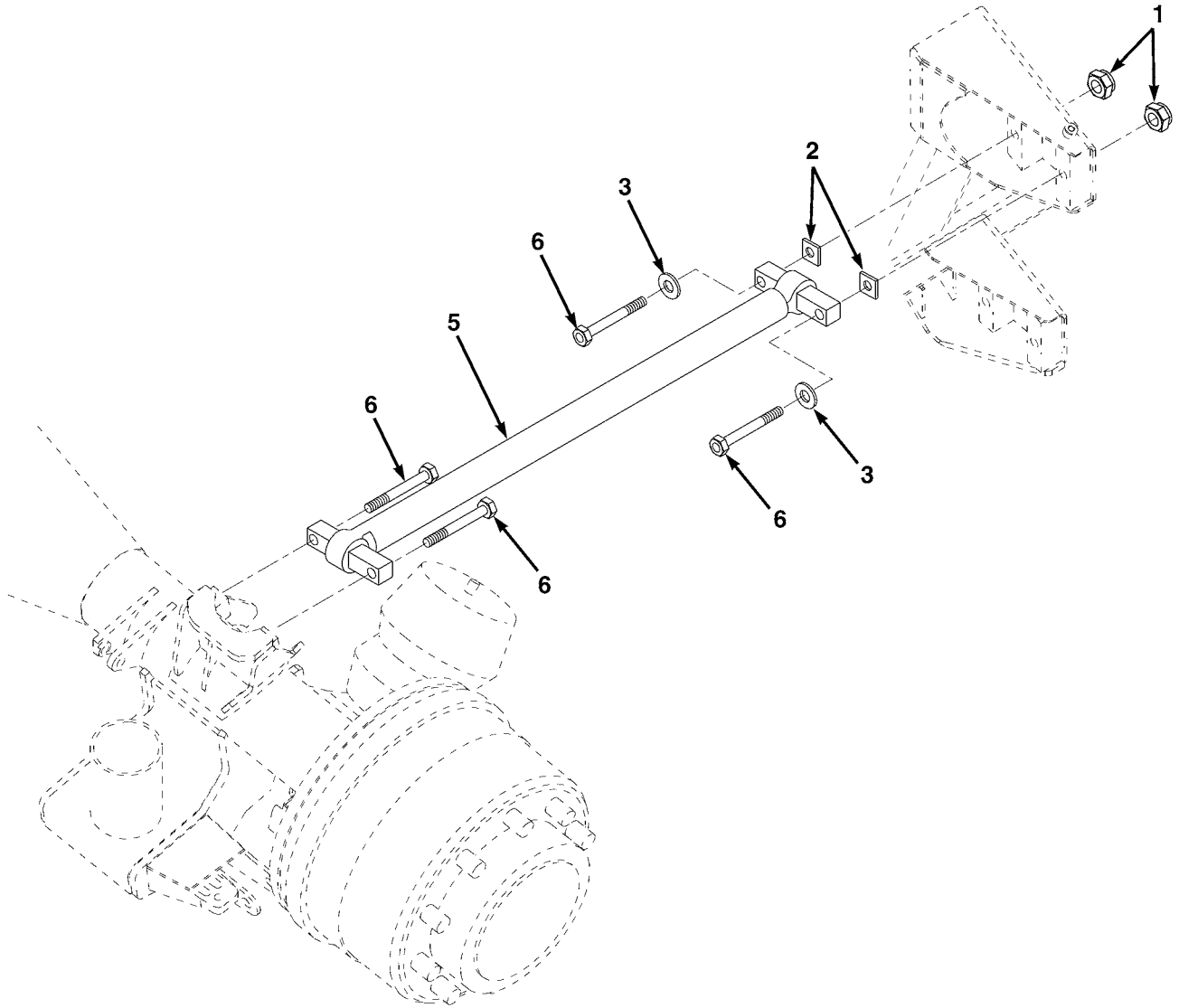

FIG. 118 SUSPENSION CONTROL ARMS (SHEET 1 OF 2)



REAR

ME0999

FIG. 118 SUSPENSION CONTROL ARMS (SHEET 2 OF 2)

(1) ITEM NO	(2) SMR CODE	(3) NSN	(4) CAGEC	(5) PART NUMBER	(6) DESCRIPTION AND USABLE ON CODES(UOC)	(7) QTY
GROUP AH SUSPENSION COMPONENTS						
FIG. 118 SUSPENSION CONTROL ARMS						
1	PAOZZ	5310661518181	Z0655	LT1068	NUT,SELF-LOCKING,HE 5/8-11.....	32
2	PAOZZ	5365661518719	Z0655	LTA-A03-0153-01	SHIMS 0.9, 2.0 AND 3.0MM THICK.....	V
3	PAOZZ	5310661518180	Z0655	LT1067	WASHER,FLAT 5/8.....	32
4	PAOZZ	5306661518132	Z0655	LT1066	BOLT,MACHINE 5/8-11X8 1/2.....	16
5	PAOZZ	2530661516967	Z1V84	AC.02.013	ARM,CONTROL,VEHICUL.....	8
6	PAOZZ	5306661517028	Z0655	LT1064	BOLT,MACHINE 5/8-11.....	16

END OF FIGURE

13 14

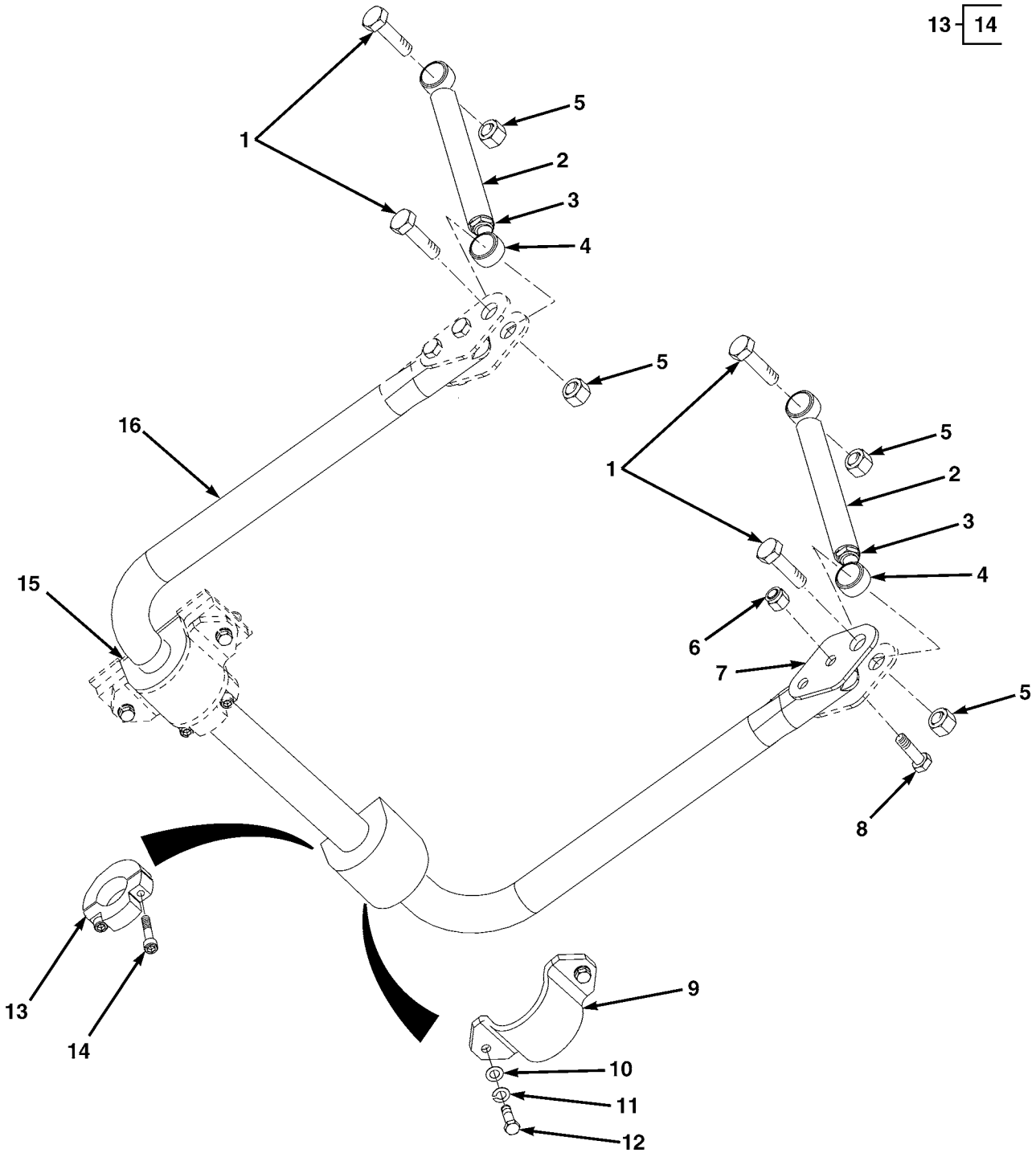

FIG. 119 SWAY BAR

ME1000

(1) ITEM NO	(2) SMR CODE	(3) NSN	(4) CAGEC	(5) PART NUMBER	(6) DESCRIPTION AND USABLE ON CODES(UOC)	(7) QTY
GROUP AH SUSPENSION COMPONENTS FIG. 119 SWAY BAR						
1	PAOZZ	5306661518130	Z0655	LT1215	BOLT,MACHINE 3/4-10X2 3/4.....	4
2	PAOZZ		Z0655	LTA-A03-0139-01	TIE ROD,STEERING SWAY BAR.....	2
3	PFOZZ	5310661518182	Z0655	LT1216	NUT,PLAIN,HEXAGON 3/4-16.....	4
4	PAOZZ	5340661518145	Z0655	LTA03039	ROD END,THREADED.....	4
5	PAOZZ	5310661507868	Z0655	LT1213	NUT,CLIP-ON.....	4
6	PAOZZ	5310661518181	Z0655	LT1068	NUT,SELF-LOCKING,HE 5/8-11.....	4
7	PFOZZ	2530661510985	Z0655	LTA-A03-0137-01	CONNECTING ARM SWAY SWAY BAR.....	4
8	PAOZZ	5306661518129	Z0655	LT1214	BOLT,MACHINE 5/8-11X2 3/4.....	4
9	PFOZZ	5340661518144	Z0655	LTA-A03-0134-01	BRACKET,MOUNTING SWAY BAR.....	2
10	PAOZZ		Z8U28	91025	WASHER,FLAT.....	4
11	PAOZZ	5310661510972	Z0655	91045	WASHER M12.....	4
12	PAOZZ	5306661507777	Z8U28	13304	BOLT,MACHINE M12X35.....	4
13	PAOZZ	3040661515851	Z0655	LTA-A03-0120-01	CLAMP,HUB SWAY BAR.....	2
14	PAOZZ	5305661510706	Z0655	17306	SETSCREW M12X40,PART OF P/N LTA-A03-0120-01.....	4
15	PAOZZ	5365661515837	Z0655	LTA03042	BUSHING BLANK SWAY BAR.....	2
16	PAOZZ	2510661518142	Z0655	LTA-A03-0119-01	BAR,STABILIZER.....	1

END OF FIGURE

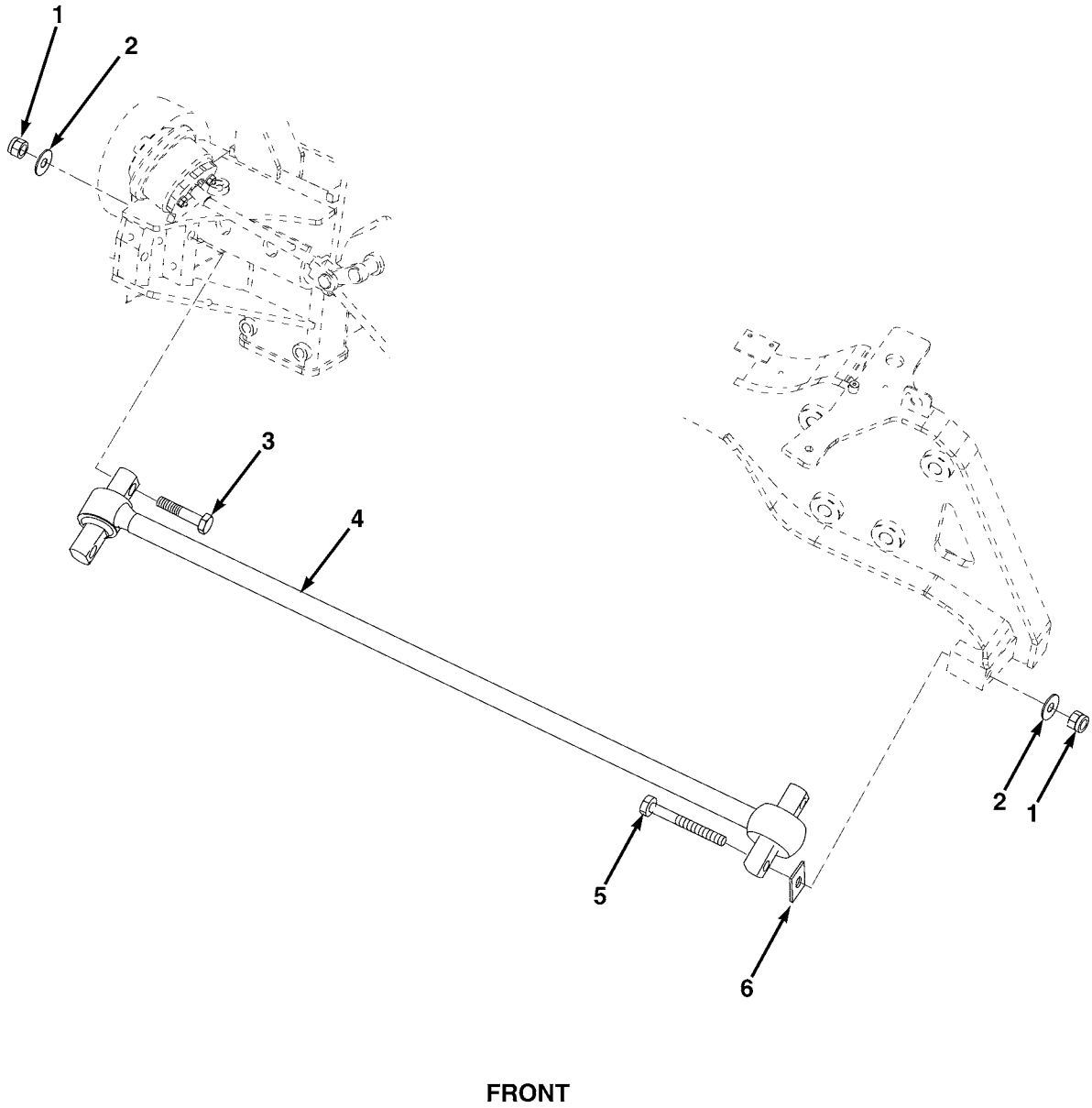
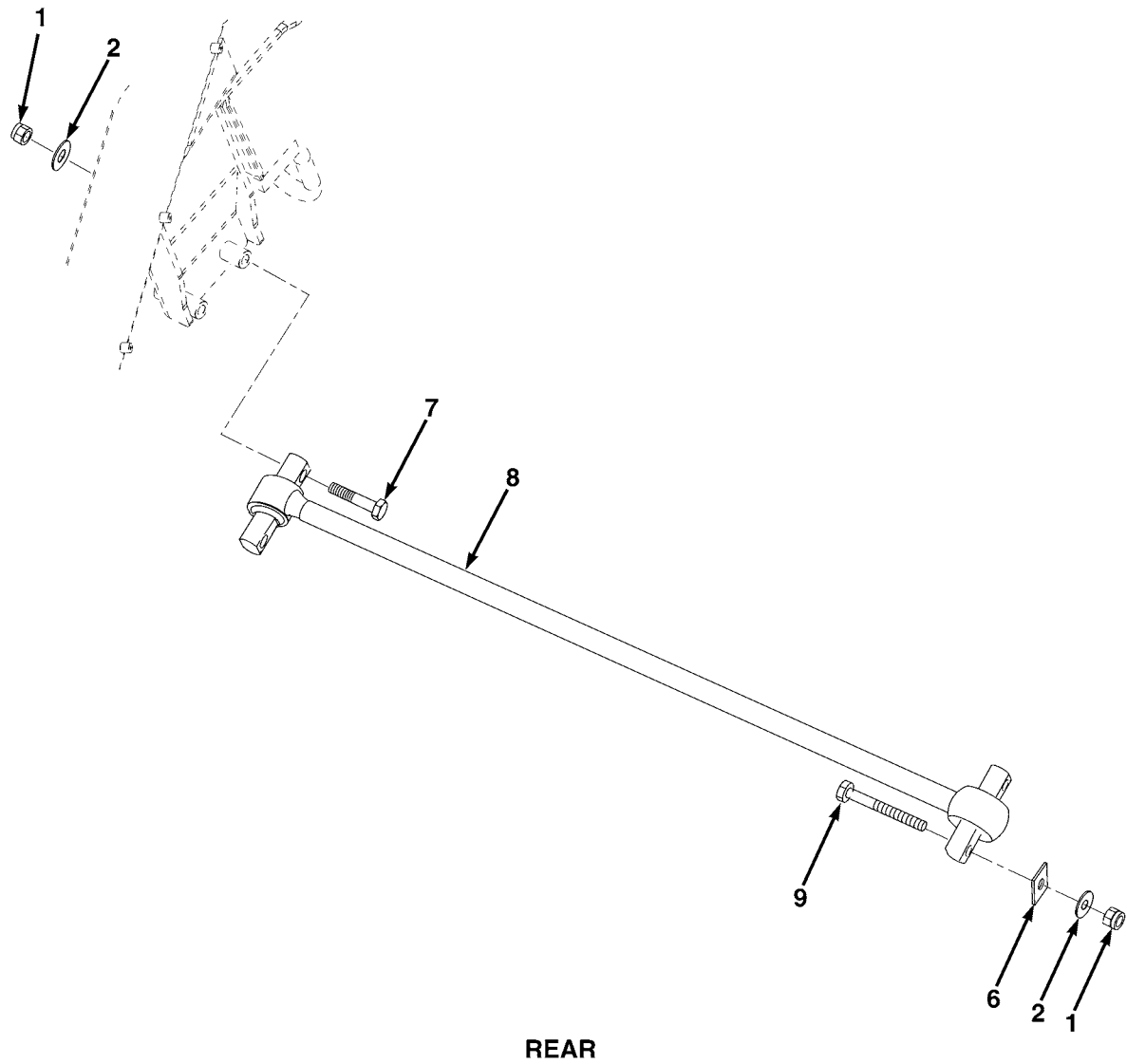

FIG. 120 PANHARD RODS (SHEET 1 OF 2)



REAR

ME1002

FIG. 120 PANHARD RODS (SHEET 2 OF 2)

(1) ITEM NO	(2) SMR CODE	(3) NSN	(4) CAGEC	(5) PART NUMBER	(6) DESCRIPTION AND USABLE ON CODES(UOC)	(7) QTY
GROUP AH SUSPENSION COMPONENTS FIG. 120 PANHARD RODS						
1	PAOZZ	5310661518181	Z0655	LT1068	NUT,SELF-LOCKING,HE 5/8-11.....	8
2	PAOZZ	5310661518180	Z0655	LT1067	WASHER,FLAT 5/8.....	8
3	PAOZZ	5306661517028	Z0655	LT1064	BOLT,MACHINE 5/8-11.....	2
4	PAOZZ	2590661482843	Z1V84	AC.02.015.1	PANHARD ROD 45 7/8IN (1165MM) LONG.	1
5	PAOZZ	5306661517026	Z0655	LT1063	BOLT,MACHINE 5/8-11X5 GRADE.....	2
6	PAOZZ	5365661518719	Z0655	LTA-A03-0153-01	SHIMS 0.9, 2.0 AND 3.0MM THICK.....	V
7	PAOZZ	5306661518741	Z0655	LT1190	BOLT,MACHINE 5/8-11X4 1/2 GRADE....	2
8	PAOZZ	2590661482844	Z1V84	AC.02.014	PANHARD ROD 27 9/16IN (700MM) LONG.	1
9	PAOZZ	5306661518742	Z0655	LT1065	BOLT,MACHINE 5/8-11X5 1/2 GRADE....	2

END OF FIGURE

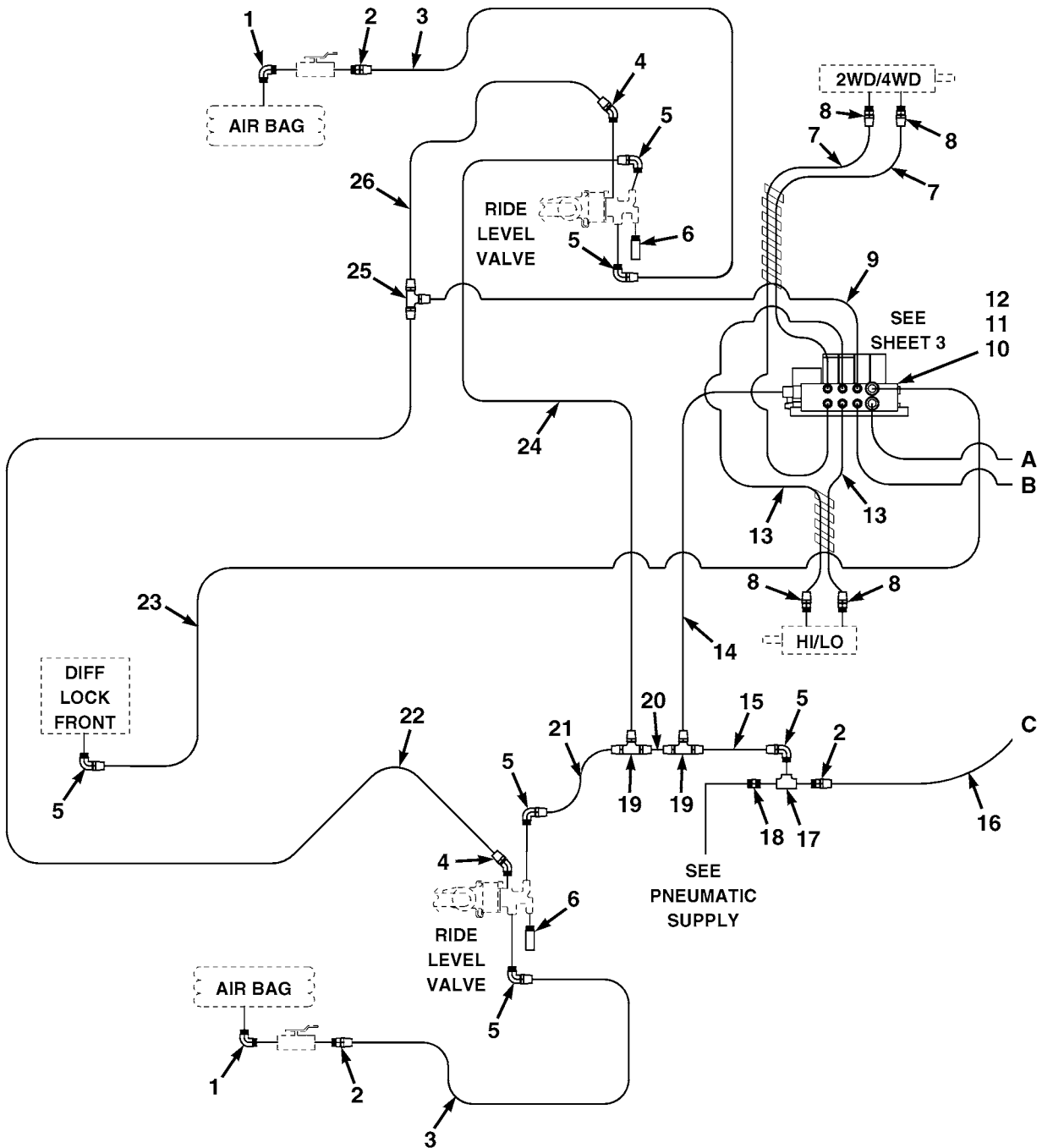

ME0633

FIG. 121 PNEUMATIC ASSEMBLY (SHEET 1 OF 3)

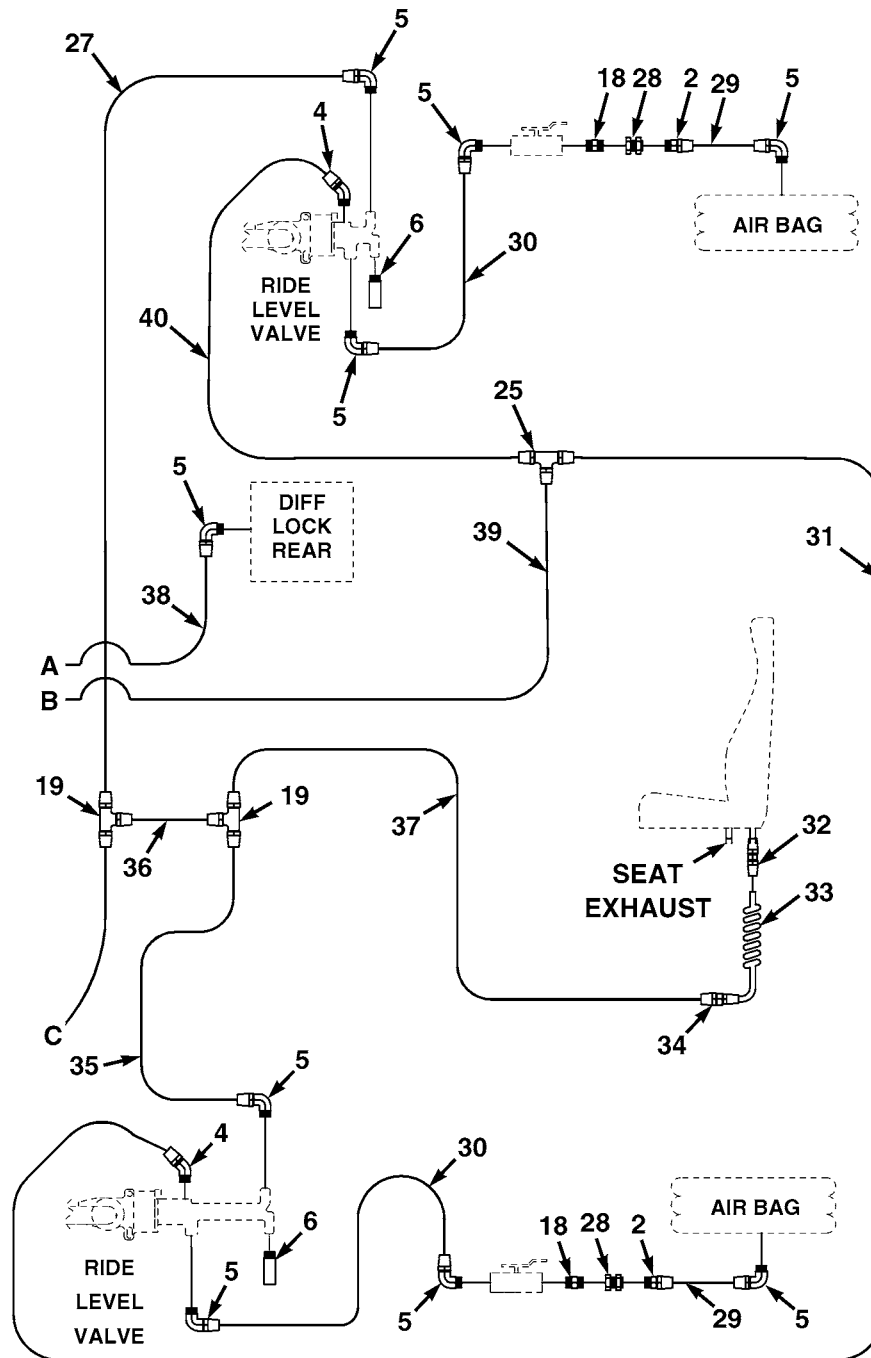
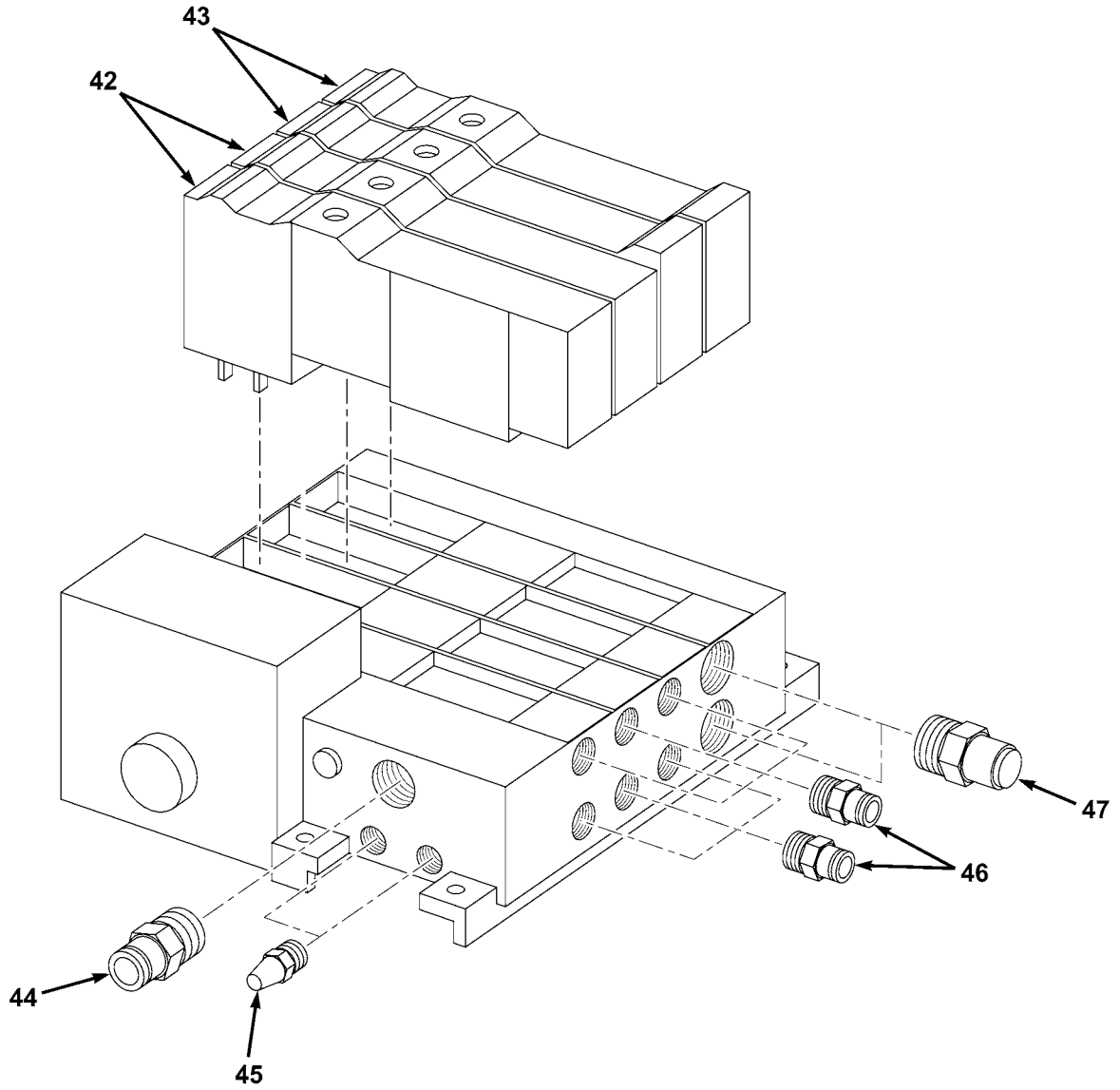

FIG. 121 PNEUMATIC ASSEMBLY (SHEET 2 OF 3)

ME0634

41 — 42 THROUGH 47



ME2448

FIG. 121 PNEUMATIC ASSEMBLY (SHEET 3 OF 3)

(1) ITEM NO	(2) SMR CODE	(3) NSN	(4) CAGEC	(5) PART NUMBER	(6) DESCRIPTION AND USABLE ON CODES(UOC)	(7) QTY
GROUP AH SUSPENSION COMPONENTS FIG. 121 PNEUMATIC ASSEMBLY						
1	PAOZZ	4730002784824	06853	233568	ELBOW,PIPE.....	2
2	PAOZZ	4730000691186	93061	VS68AB-6-4	ADAPTER,STRAIGHT,PI.....	5
3	MOOZZ		Z0655	LTA13204-1000	HOSE MAKE FROM HOSE,P/N 3023/81,39 3/8IN (1000MM) LG.....	2
4	PAOZZ	4730661511162	Z9704	C51818	ELBOW,PIPE TO TUBE.....	4
5	PAOZZ	4730014151004	06853	205102	ELBOW,PIPE TO TUBE.....	15
6	PAOZZ		ZR228	CS1	MUFFLER, INTAKE.....	4
7	MOOZZ		Z0655	LTA13203-1450	HOSE MAKE FROM HOSE,P/N 3023/46, 57 1/8IN (1450MM) LG.....	2
8	PAOZZ	4730661515897	Z0956	20003-0402	ADAPTER,STRAIGHT,PI 1/8 BSP TO 1/4 TUBE.....	4
9	MOOZZ		Z0655	LTA13203-1550	HOSE MAKE FROM HOSE,P/N 3023/46, 61IN (1550MM) LG.....	1
10	PAOZZ	5305661511010	Z8U28	16905	SCREW,CAP,SOCKET HE CAP,M4X15.....	4
11	PAOZZ	5310661510970	Z0655	90260	NUT,SELF-LOCKING,HE.....	4
12	PAOZZ	5310661511004	Z0655	91000	WASHER,FLAT M4.....	4
13	MOOZZ		Z0655	LTA13203-1780	HOSE MAKE FROM HOSE,P/N 3023/46, 70 1/8IN (1780MM) LG.....	2
14	MOOZZ		Z0655	LTA13202-1400	HOSE MAKE FROM HOSE,P/N 3023/47, 55 1/8IN (1400MM) LG.....	1
15	MOOZZ		Z0655	LTA13204-790	HOSE MAKE FROM HOSE,P/N 3023/81, 31 1/8IN (790MM) LG.....	1
16	MOOZZ		Z0655	LTA13204-480	HOSE MAKE FROM HOSE,P/N 3023/81, 19IN (480MM) LG.....	1
17	PAOZZ	4730661515902	Z0956	02035-04	TEE,PIPE.....	1
18	PAOZZ	4730015071163	06853	203134	NIPPLE,PIPE.....	3
19	PAOZZ	4730003741738	06853	215710	UNION,TUBE.....	4
20	MOOZZ		Z0655	LTA13204-135	HOSE MAKE FROM HOSE,P/N 3023/81, 5 3/8IN (135MM) LG.....	1
21	MOOZZ		Z0655	LTA13204-300	HOSE MAKE FROM HOSE,P/N 3023/81, 11 7/8IN (300MM) LG.....	1
22	MOOZZ		Z0655	LTA13203-750	HOSE MAKE FROM HOSE,P/N 3023/46, 29 1/2IN (750MM) LG.....	1
23	MOOZZ		Z0655	LTA13202-2650	HOSE MAKE FROM HOSE,P/N 3023/47, 104 3/8IN (2650MM) LG.....	1
24	MOOZZ		Z0655	LTA13204-930	HOSE MAKE FROM HOSE,P/N 3023/81, 31 5/8IN (930MM) LG.....	1
25	PAOZZ	4730009213241	06853	221979	TEE,TUBE.....	2
26	MOOZZ		Z0655	LTA13203-900	HOSE MAKE FROM HOSE,P/N 3023/46, 35 1/2IN (900MM) LG.....	1
27	MOOZZ		Z0655	LTA13204-1070	HOSE MAKE FROM HOSE,P/N 3023/81, 42 1/8IN (1070MM) LG.....	1
28	PAOZZ	4730002786318	06853	221204	COUPLING,PIPE.....	2
29	MOOZZ		Z0655	LTA13204-450	HOSE MAKE FROM HOSE,P/N 3023/81, 17 3/4IN (450MM) LG.....	2
30	MOOZZ		Z0655	LTA13204-760	HOSE MAKE FROM HOSE,P/N 3023/81, 30IN (760MM) LG.....	2
31	MOOZZ		Z0655	LTA13203-950	HOSE MAKE FROM HOSE,P/N 3023/46,	1

(1) ITEM NO	(2) SMR CODE	(3) NSN	(4) CAGEC	(5) PART NUMBER	(6) DESCRIPTION AND USABLE ON CODES(UOC)	(7) QTY
32	PAOZZ	4730661518692	Z2613	KQH 06-00	UNION,PIPE.....	1
33	PAOZZ	4720015097637	55470	TCU0604B-1	TUBING,NONMETALLIC.....	1
34	PAOZZ	4730661515904	Z0956	01004-0604	UNION,PIPE.....	1
35	MOOZZ		Z0655	LTA13204-1100	HOSE MAKE FROM HOSE,P/N 3023/81, 43 3/8IN (1100MM) LG.....	1
36	MOOZZ		Z0655	LTA13204-800	HOSE MAKE FROM HOSE,P/N 3023/81, 31 1/2IN (800MM) LG.....	1
37	MOOZZ		Z0655	LTA13202-300	HOSE MAKE FROM HOSE,P/N 3023/47, 11 7/8IN (300MM) LG.....	1
38	MOOZZ		Z0655	LTA13202-3200	HOSE MAKE FROM HOSE,P/N 3023/47, 126IN (3200MM) LG.....	1
39	MOOZZ		Z0655	LTA13203-2500	HOSE MAKE FROM HOSE,P/N 3023/46, 98 1/2IN (2500MM) LG.....	1
40	MOOZZ		Z0655	LTA13203-1900	HOSE MAKE FROM HOSE,P/N 3023/46, 74 7/8IN (1900MM) LG.....	1
41	PAOZZ	4820661511718	ZR228	SPAU 52088	VALVE ASSEMBLY,MANI PNEUMATIC.....	1
42	PAOZZ		ZR228	V206517A-B313R	VALVE,SOLENOID 5/2 WAY,PART OF P/N SPAU 52088.....	2
43	PAOZZ		ZR228	V206A11A-B313R	VALVE,SOLENOID 2X3/2 WAY,PART OF P/ N SPAU 52088.....	2
44	PAOZZ		ZR228	12-125-0628	FITTING,STRAIGHT TUBE,3/8,PART OF P/N SPAU 52088.....	1
45	PAOZZ		ZR228	T40B1800	SILENCER,SINTERED BRONZE,PART OF P/ N SPAU 52088.....	2
46	PAOZZ		ZR228	12-125-0418	FITTING,PUSH-IN 1/4,PART OF P/N SPAU 52088.....	6
47	PAOZZ		ZR228	94453006	FITTING,PUSH-IN 3/8,PART OF P/N SPAU 52088.....	2

END OF FIGURE

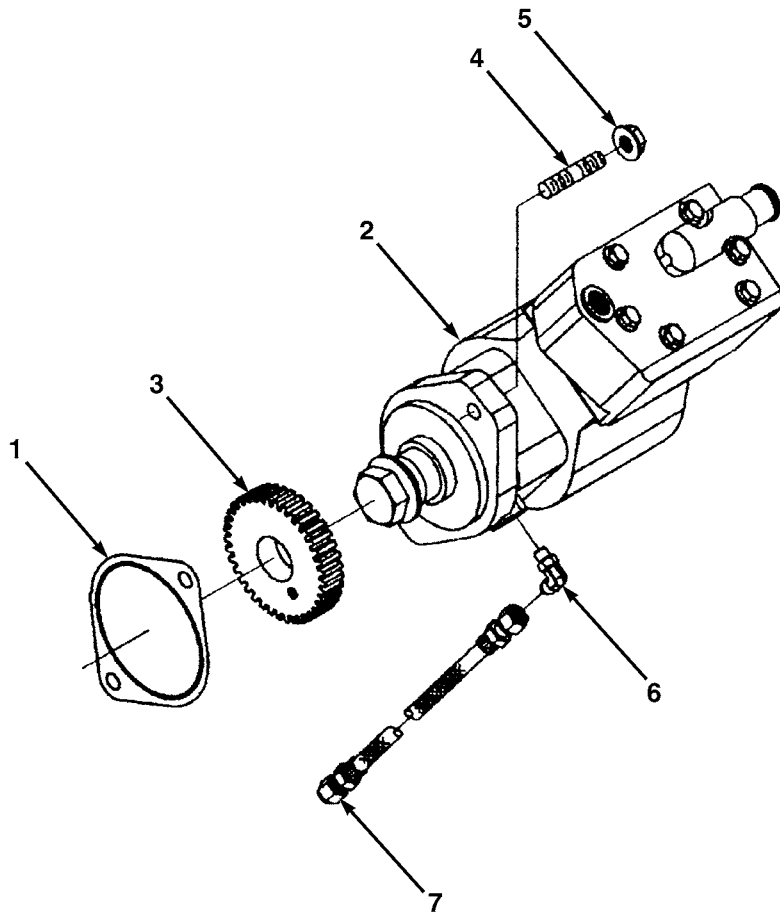
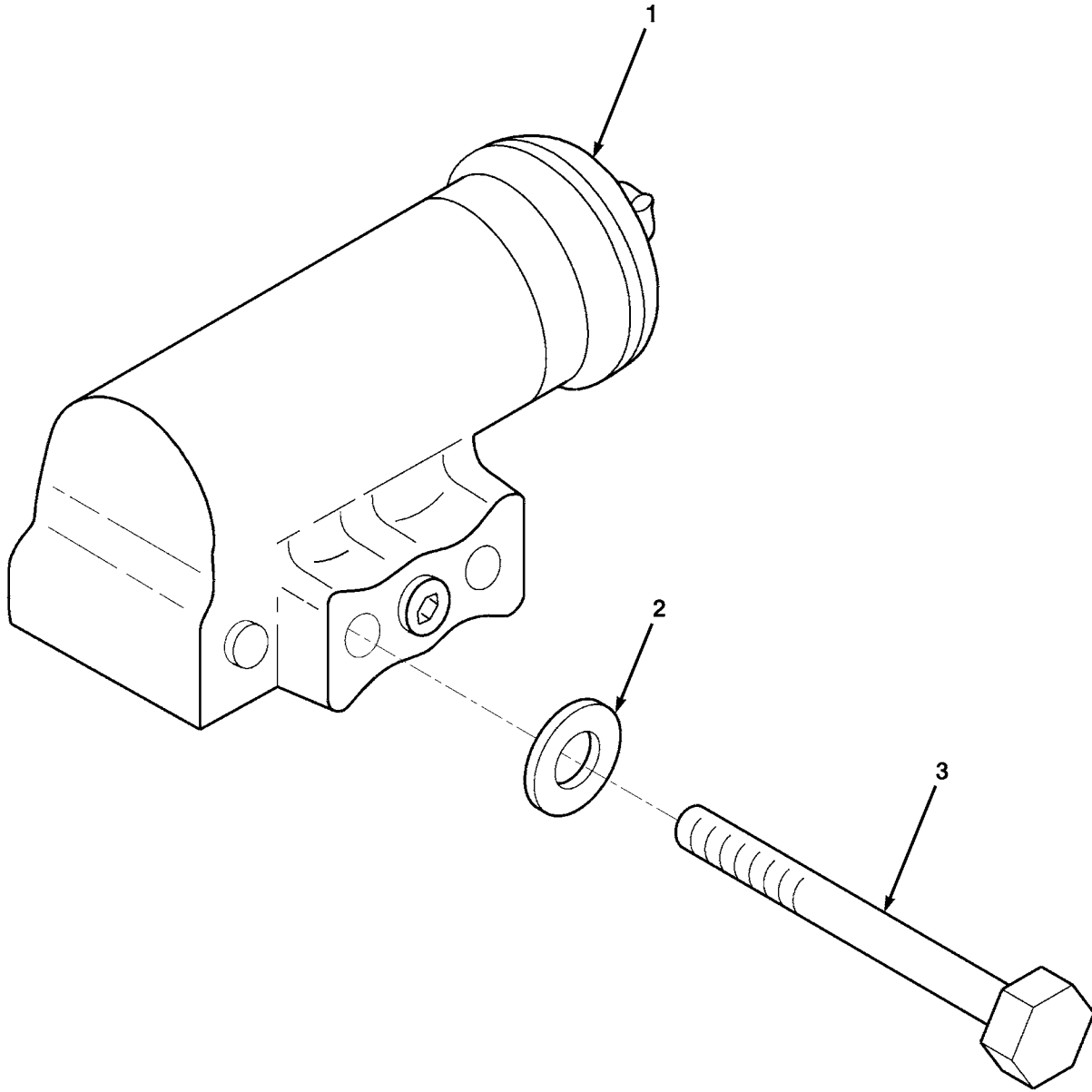

FIG. 122 AIR COMPRESSOR

(1) ITEM NO	(2) SMR CODE	(3) NSN	(4) CAGEC	(5) PART NUMBER	(6) DESCRIPTION AND USABLE ON CODES(UOC)	(7) QTY
GROUP AJ BRAKE SYSTEM						
FIG. 122 AIR COMPRESSOR						
1	PAOZZ	5330014506040	15434	3929751	GASKET.....	1
2	PAOZZ	4310015027364	15434	3936808	COMPRESSOR UNIT,REC.....	1
3	PAOZZ	3020015027720	0B8S3	3944516	ACCESSORY GEAR PART OF P/N 3936808.	1
4	PAOZZ	5307012870855	7U263	3913370	STUD,PLAIN.....	2
5	PAOZZ	5310012932893	15434	3903210	NUT,PLAIN,EXTENDED.....	2
6	PAOZZ	4730015027728	0B8SE	3945212	ELBOW,TUBE TO HOSE.....	1
7	PAOZZ	4720014476021	15434	3924867	HOSE ASSEMBLY NONMETALLIC.....	1

END OF FIGURE



ME0494

FIG. 123 AIR COMPRESSOR GOVERNOR

(1) ITEM NO	(2) SMR CODE	(3) NSN	(4) CAGEC	(5) PART NUMBER	(6) DESCRIPTION AND USABLE ON CODES(UOC)	(7) QTY
GROUP AJ BRAKE SYSTEM						
FIG. 123 AIR COMPRESSOR GOVERNOR						
1	PFOZZ	2530015071154	15434	181461	GOVERNOR ASSEMBLY AIR COMPRESSOR...	1
2	PAOZZ	5310661507274	Z0655	91003	WASHER,FLAT M8.....	2
3	PAOZZ	5306661510692	Z0655	11110	BOLT,MACHINE M8X70.....	2

END OF FIGURE

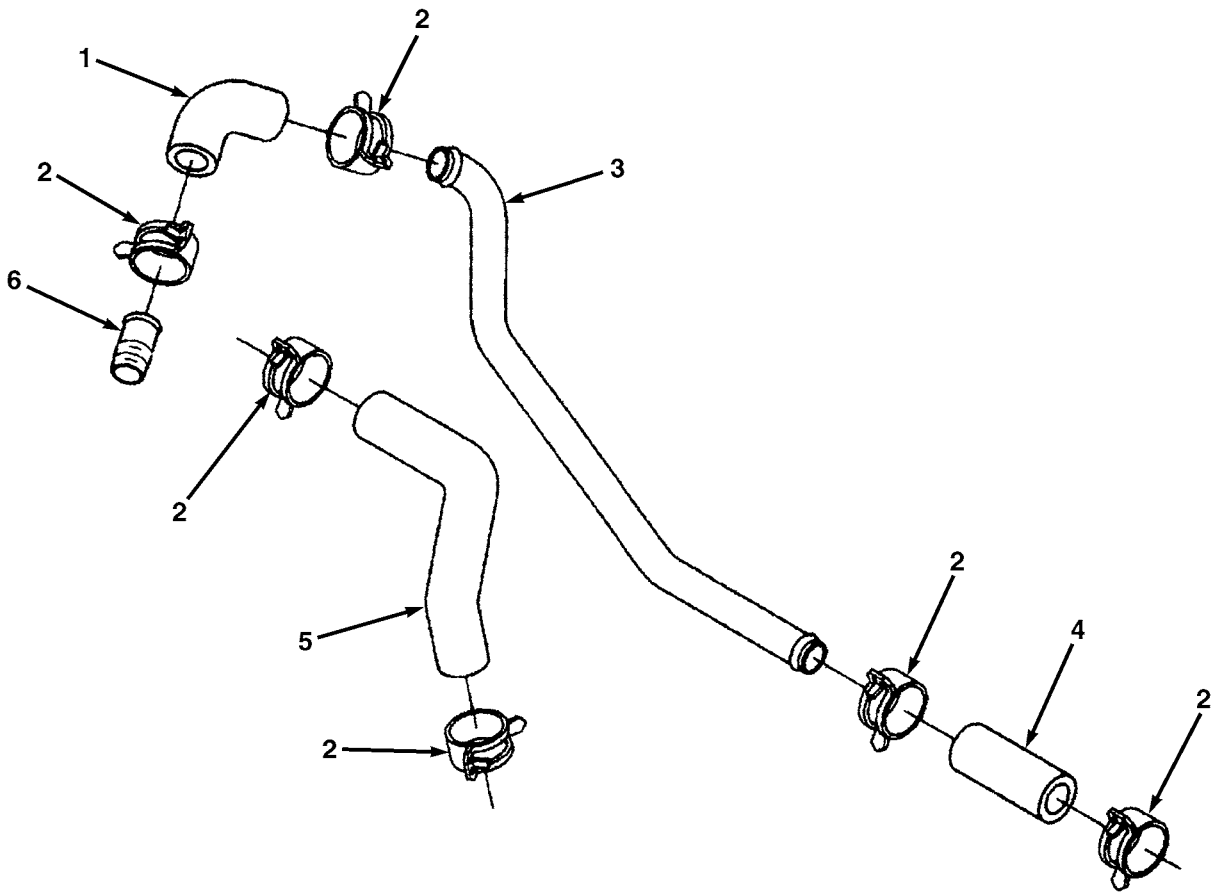

ME0508

FIG. 124 AIR TRANSFER CONNECTION

(1) ITEM NO	(2) SMR CODE	(3) NSN	(4) CAGEC	(5) PART NUMBER	(6) DESCRIPTION AND USABLE ON CODES(UOC)	(7) QTY
GROUP AJ BRAKE SYSTEM						
FIG. 124 AIR TRANSFER CONNECTION						
1	PAOZZ	4720013313683	15434	391860700	HOSE,PREFORMED.....	1
2	PAOZZ	4730012918401	15434	3918163	CLAMP,HOSE.....	6
3	PAOZZ	4710015073152	15434	3927956	TUBE ASSEMBLY,METAL.....	1
4	PAOZZ	4720013735652	15434	3918611	HOSE,NONMETALLIC.....	1
5	PAOZZ	4720015073393	15434	3928492	HOSE,PREFORMED.....	1
6	PAOZZ	4730012717969	15434	390716700	ADAPTER,STRAIGHT TUBE TO HOSE.....	1

END OF FIGURE

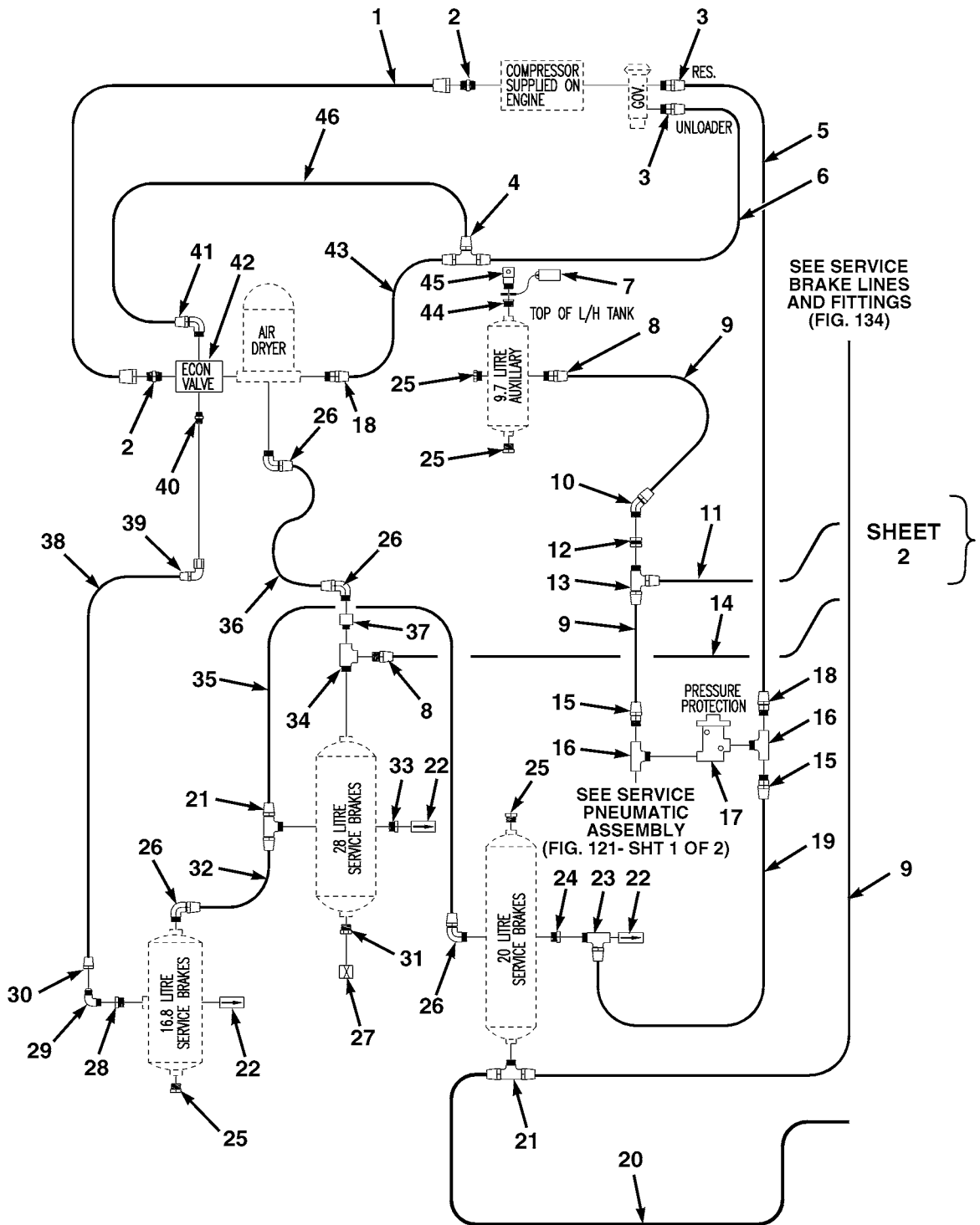
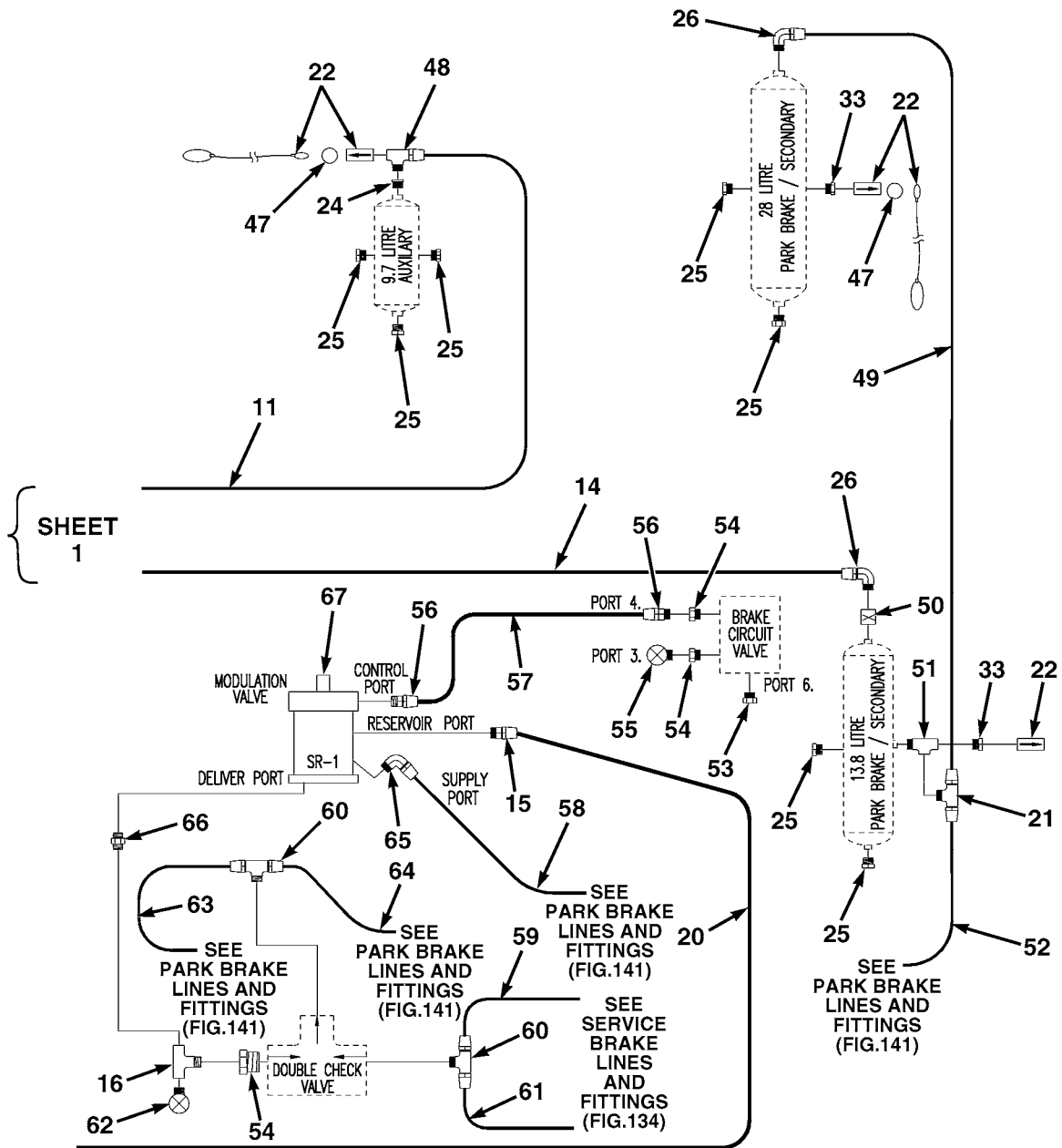

FIG. 125 PNEUMATIC SUPPLY (SHEET 1 OF 2)



ME0632

FIG. 125 PNEUMATIC SUPPLY (SHEET 2 OF 2)

(1) ITEM NO	(2) SMR CODE	(3) NSN	(4) CAGEC	(5) PART NUMBER	(6) DESCRIPTION AND USABLE ON CODES(UOC)	(7) QTY
GROUP AJ BRAKE SYSTEM FIG. 125 PNEUMATIC SUPPLY						
1	PAOZZ	4720661511049	Z0655	LTA-A13-026-001	HOSE ASSEMBLY,METAL COMPRESSOR TO ECON VALVE.....	1
2	PAOZZ	4730661511040	Z0662	S75-0808	NIPPLE,PIPE.....	2
3	PAOZZ	4730002778750	93061	VS68AB-4-2	ADAPTER,STRAIGHT,PI.....	2
4	PAOZZ	4730009213241	06853	221979	TEE,TUBE.....	1
5	MOOZZ		Z0655	LTA13203-1850	HOSE MAKE FROM HOSE,P/N 3023/46, 72 7/8IN (1850MM) LG.....	1
6	MOOZZ		Z0655	LTA13203-1600	HOSE MAKE FROM HOSE,P/N 3023/46, 63IN (1600MM) LG.....	1
7	PAOZZ	5340015107846	09990	DC-50	CAP,PROTECTIVE,DUST.....	1
8	PAOZZ	4730001268445	06853	217691	ADAPTER,STRAIGHT,PI.....	2
9	MOOZZ		Z0655	LTA13201-400	HOSE MAKE FROM HOSE,P/N 3023/48, 15 3/4IN (400MM) LG.....	3
10	PAOZZ	4730006847516	06317	220292	ELBOW,PIPE TO TUBE.....	1
11	MOOZZ		Z0655	LTA13201-1650	HOSE MAKE FROM HOSE,P/N 3023/48, 65IN (1650MM) LG.....	1
12	PAOZZ	4730005111677	06853	217709	COUPLING,PIPE.....	1
13	PAOZZ	4730005064577	06853	215701	TEE ASSY,PIPE TO TU.....	1
14	MOOZZ		Z0655	LTA13201-1050	HOSE MAKE FROM HOSE,P/N 3023/48, 41 3/8IN (1050MM) LG.....	1
15	PAOZZ	4730005260284	06853	217690	ADAPTER,STRAIGHT,PI.....	3
16	PAOZZ	4730000888666	01276	C3609X4	TEE,PIPE.....	3
17	PAOZZ	4820661515920	Z0655	LTA-V13-0012-01	VALVE,REGULATING,SY.....	1
18	PAOZZ	4730005260304	06853	205183	ADAPTER,STRAIGHT,PI.....	2
19	MOOZZ		Z0655	LTA13201-750	HOSE MAKE FROM HOSE,P/N 3023/48, 29 1/2IN (750MM) LG.....	1
20	MOOZZ		Z0655	LTA13208-500	HOSE MAKE FROM HOSE,P/N 3023/89, 19 3/4IN (500MM) LG.....	1
21	PAOZZ	4730007368417	06853	224721	TEE,PIPE TO TUBE.....	3
22	PAOZZ	4820661364623	Z0757	C51445	COCK,DRAIN.....	6
23	PAOZZ	4730011174983	19207	8712245	REDUCER,QUICK DISCO.....	1
24	PAOZZ	4730015071164	06317	230808	REDUCER,PIPE.....	2
25	PAOZZ	4730661511035	Z0662	S64N-08	PLUG,PIPE.....	11
26	PAOZZ	4730005952572	04285	P24348	ELBOW,PIPE TO TUBE.....	6
27	PAOZZ	4820123060396	Z0158	463.703.114.0	CONNECTOR,RECEP,ELE.....	1
28	PAOZZ	4730661511054	Z0662	S24N-0402	BUSHING,PIPE.....	1
29	PFOZZ		Z4T90	S49-0404	ELBOW,MALE.....	1
30	PFOZZ		Z4T90	1RT204-0407	ADAPTER,FEMALE,JIC.....	1
31	PAOZZ	4730661511391	Z0655	LTA-V13-008-001	REDUCER,PIPE.....	1
32	MOOZZ		Z0655	LTA13201-500	HOSE MAKE FROM HOSE,P/N 3023/48, 19 3/4IN (500MM) LG.....	1
33	PAOZZ	4730002771896	64903	03358	BUSHING,PIPE.....	3
34	PAOZZ	4730661515903	ZD665	D72/080808	TEE,PIPE.....	1
35	MOOZZ		Z0655	LTA13201-540	HOSE MAKE FROM HOSE,P/N 3023/48, 21 1/4IN (540MM) LG.....	1
36	MOOZZ		Z0655	LTA13201-340	HOSE MAKE FROM HOSE,P/N 3023/48, 13 3/8IN (340MM) LG.....	1
37	PAOZZ	4820661511723	06317	5003980	VALVE,CHECK SC-3.....	1
38	PAOZZ	4720661511050	Z0655	LTA-A13-027-001	HOSE ASSEMBLY,METAL ECON VALVE TO	1

(1) ITEM NO	(2) SMR CODE	(3) NSN	(4) CAGEC	(5) PART NUMBER	(6) DESCRIPTION AND USABLE ON CODES(UOC)	(7) QTY
39	PFOZZ		Z4T90	1RT224-0407	16.8 L TANK.....	
40	PAOZZ	4730661518691	ZD665	DB15-0207	ELBOW,90 DEGREE.....	1
41	PAOZZ	4730009213240	93061	VS269AB-4-2	ADAPTER,STRAIGHT,PI.....	1
42	PAOZZ	4820015071383	15434	3803577	ELBOW,PIPE TO TUBE.....	1
43	MOOZZ		Z0655	LTA13203-240	VALVE,SAFETY RELIEF ECONOMY VALVE..	1
44	PAOZZ	4730661510713	Z0655	LTA-V13-0013-01	HOSE MAKE FROM HOSE,P/N 3023/46, 9	1
45	PAOZZ	4730661515900	Z0956	068-244	1/2IN (240MM) LG.....	
46	MOOZZ		Z0655	LTA13203-110	REDUCER,TUBE.....	1
47	PAOZZ	5342010687573	4J765	KR30/72NP	COUPLING HALF,QUICK.....	1
48	PAOZZ	4730661511160	06317	217640	HOSE MAKE FROM HOSE,P/N 3023/46, 4	1
49	MOOZZ		Z0655	LTA13206-1550	3/8IN (110MM) LG.....	
50	PAOZZ	4820661511717	Z0158	434.100.310.0	RING,KEY.....	2
51	PAOZZ	4730010952034	93061	2225P-8	TEE,PIPE.....	1
52	MOOZZ		Z0655	LTA13206-960	HOSE MAKE FROM HOSE,P/N 3023/72,	1
53	PAOZZ	4730661515794	Z0662	S64N-06	61IN (1550MM) LG.....	
54	PAOZZ	4730002026491	06853	212862	VALVE,FLOW CONTROL.....	1
55	PAOZZ	5930008128888	97403	13214E2204	TEE,PIPE.....	1
56	PAOZZ	4730000691186	93061	VS68AB-6-4	HOSE MAKE FROM HOSE,P/N 3023/72,	1
57	MOOZZ		Z0655	LTA13202-400	37 7/8IN (960MM) LG.....	
58	MOOZZ		Z0655	LTA13206-1480	PLUG,PIPE.....	1
59	MOOZZ		Z0655	LTA13208-750	BUSHING,PIPE.....	3
60	PAOZZ	4730003741737	06853	215700	SWITCH,PRESSURE STOPLIGHT.....	1
61	MOOZZ		Z0655	LTA13208-950	ADAPTER,STRAIGHT,PI.....	2
62	PAOZZ	5930012690891	12361	B7-872-000221	HOSE MAKE FROM HOSE,P/N 3023/47,	1
63	MOOZZ		Z0655	LTA13206-2450	15 3/4IN (400MM) LG.....	
64	MOOZZ		Z0655	LTA13206-1000	HOSE MAKE FROM HOSE,P/N 3023/72,	1
65	PAOZZ	4730004097854	10988	222-1851	58 1/4IN (1480MM) LG.....	
66	PAOZZ	4730015071163	06853	203134	HOSE MAKE FROM HOSE,P/N 3023/89,	1
67	PAOZZ	2530010325118	23862	717894	29 1/2IN (750MM) LG.....	
					TEE,PIPE TO TUBE.....	2
					HOSE MAKE FROM HOSE,P/N 3023/89,	1
					37 3/8IN (950MM) LG.....	
					SWITCH,PRESSURE (60 PSI).....	1
					HOSE MAKE FROM HOSE,P/N 3023/72,	1
					96 1/2IN (2450MM) LG.....	
					HOSE MAKE FROM HOSE,P/N 3023/72,	1
					39 3/8IN (1000MM) LG.....	
					ELBOW,PIPE TO TUBE.....	1
					NIPPLE,PIPE.....	1
					VALVE,BRAKE PNEUMAT.....	1

END OF FIGURE

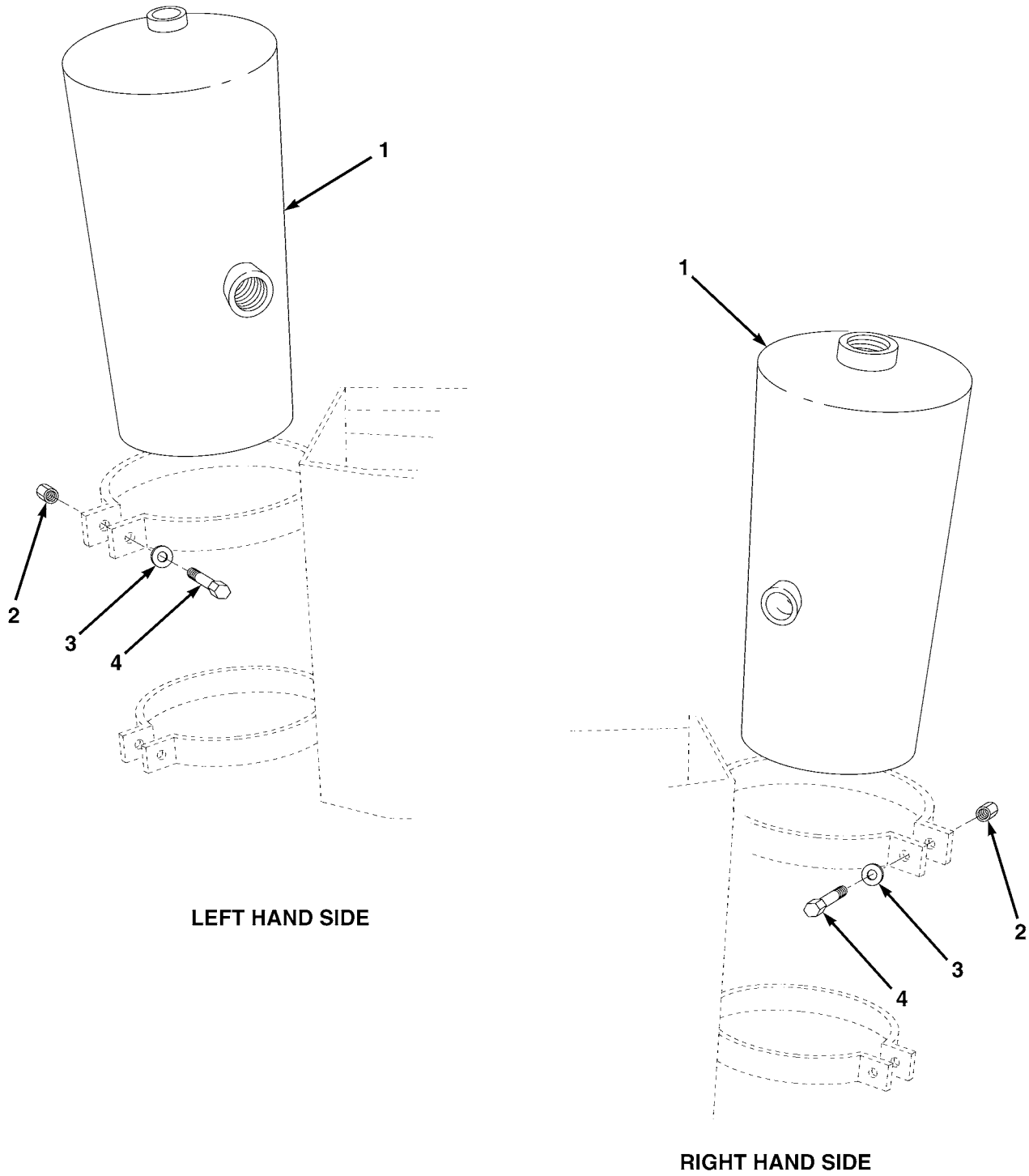

LEFT HAND SIDE

RIGHT HAND SIDE

ME1709

FIG. 126 AIR TANK (9.7L)

(1) ITEM NO	(2) SMR CODE	(3) NSN	(4) CAGEC	(5) PART NUMBER	(6) DESCRIPTION AND USABLE ON CODES(UOC)	(7) QTY
GROUP AJ BRAKE SYSTEM						
FIG. 126 AIR TANK (9.7L)						
1	PFOZZ	2530661516960	Z0655	LTA13017	ACCUMULATOR,PNEUMAT 9.7L.....	2
2	PAOZZ	5310661507828	Z0655	90242	NUT,SELF-LOCKING,HE M10.....	4
3	PAOZZ	5310661507819	Z0655	91004	WASHER,FLAT M10.....	4
4	PAOZZ	5306661511014	Z0655	10205	BOLT,MACHINE M10X40.....	4

END OF FIGURE

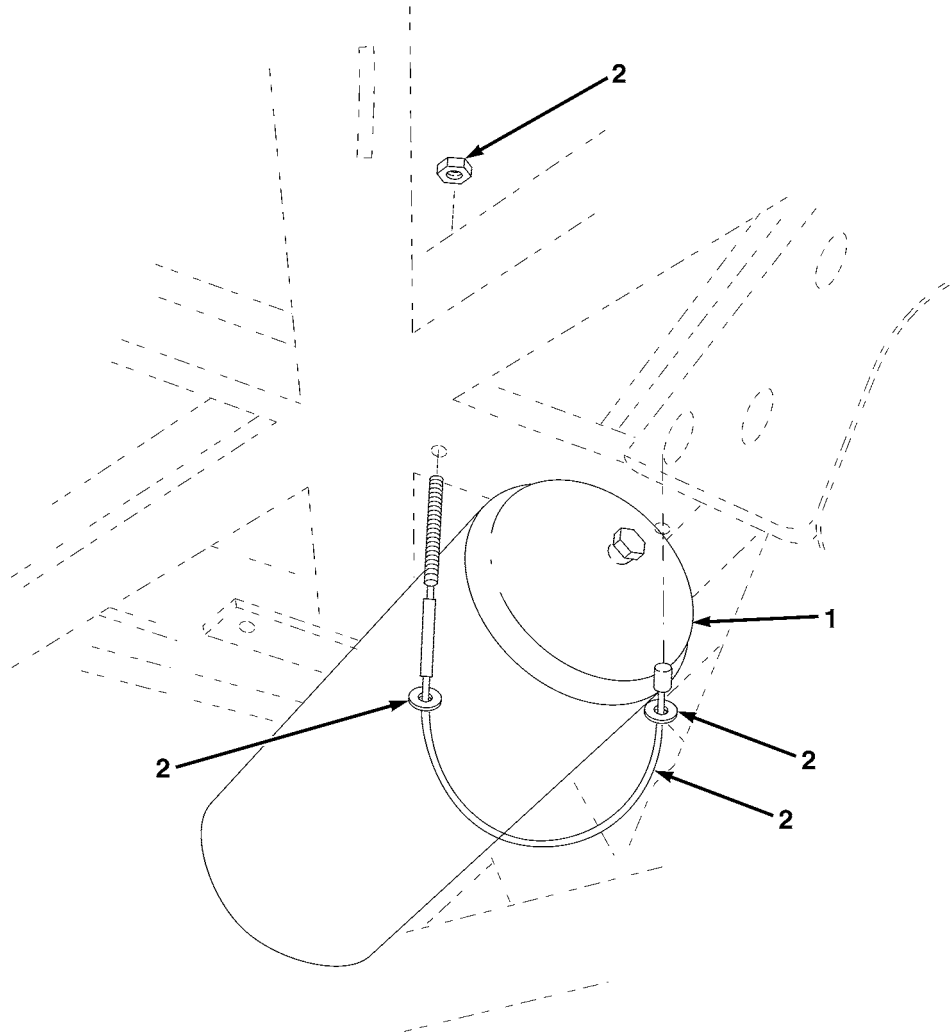

ME1079

FIG. 127 AIR TANK (20L), SERVICE BRAKES

(1) ITEM NO	(2) SMR CODE	(3) NSN	(4) CAGEC	(5) PART NUMBER	(6) DESCRIPTION AND USABLE ON CODES(UOC)	(7) QTY
					GROUP AJ BRAKE SYSTEM FIG. 127 AIR TANK (20L), SERVICE BRAKES	
1	PFOZZ	2530661457038	Z0158	C51650	TANK,PRESSURE 20.0 L.....	1
2	PAOZZ	5306661515782	Z0655	LTA-H13-003-001	BOLT,U.....	2

END OF FIGURE

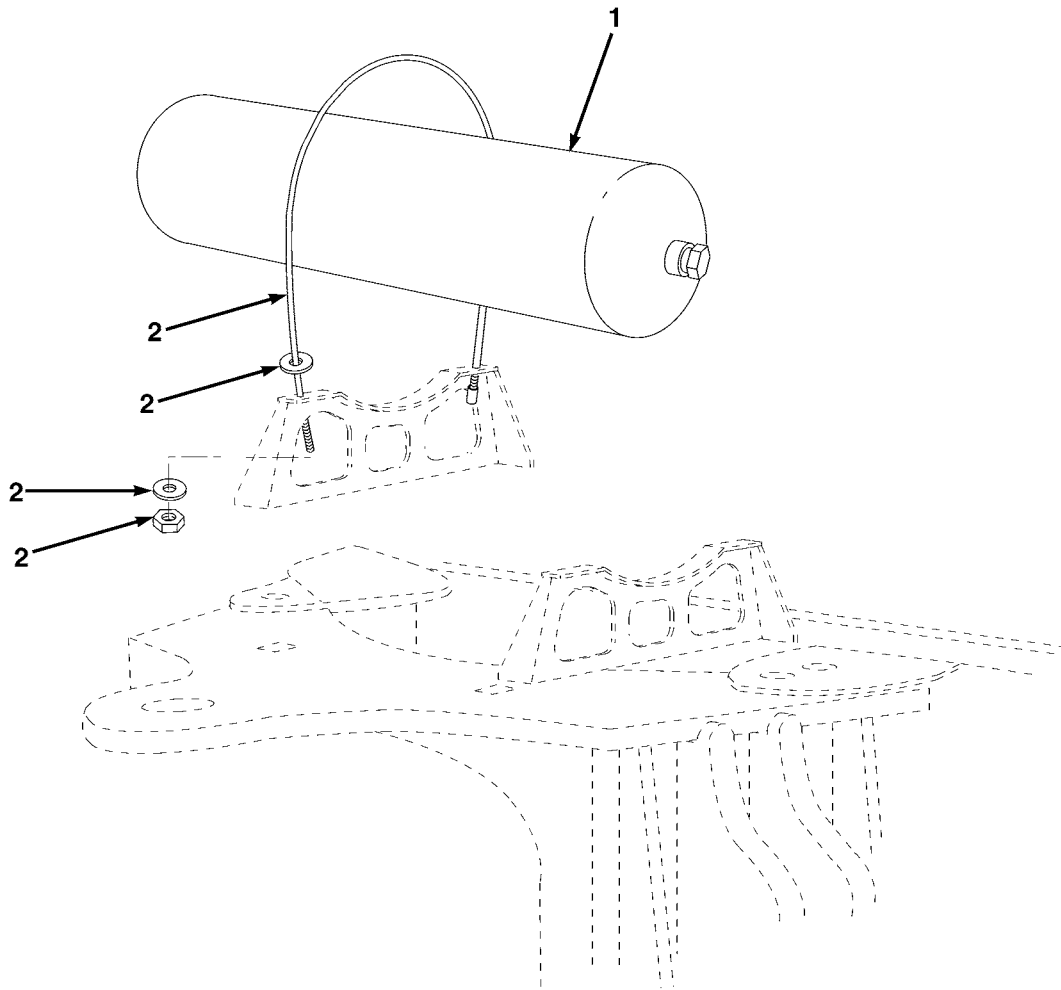

ME1075

FIG. 128 REAR AIR TANK (28L), PARK BRAKE

(1) ITEM NO	(2) SMR CODE	(3) NSN	(4) CAGEC	(5) PART NUMBER	(6) DESCRIPTION AND USABLE ON CODES(UOC)	(7) QTY
					GROUP AJ BRAKE SYSTEM FIG. 128 REAR AIR TANK (28L), PARK BRAKE	
1	PFOZZ	2530661457040	Z0158	C51651	TANK,PRESSURE 28 L.....	1
2	PAOZZ	4010661511047	Z0655	LTA-H13-005-001	WIRE ROPE ASSEMBLY,.....	2

END OF FIGURE

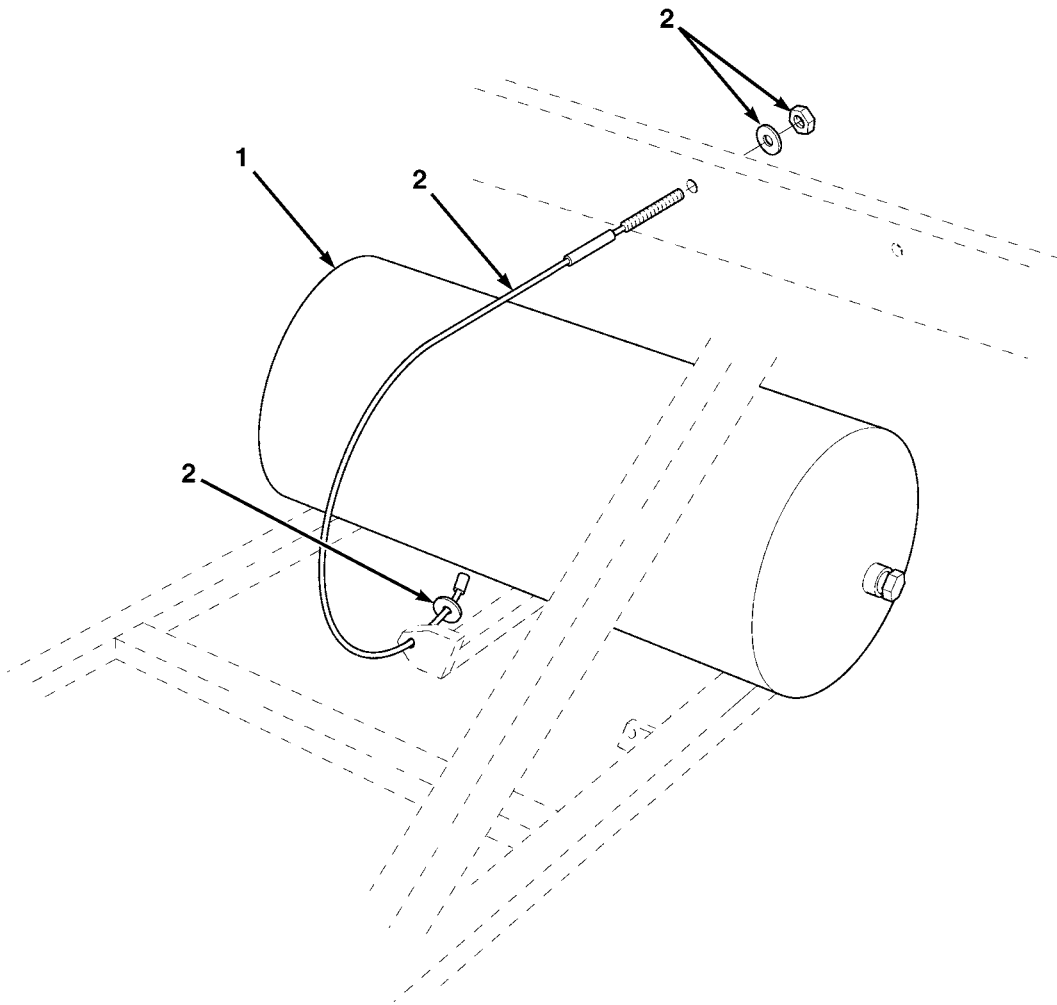

ME1076

FIG. 129 AIR TANK (28L), SERVICE BRAKES

(1) ITEM NO	(2) SMR CODE	(3) NSN	(4) CAGEC	(5) PART NUMBER	(6) DESCRIPTION AND USABLE ON CODES(UOC)	(7) QTY
					GROUP AJ BRAKE SYSTEM FIG. 129 AIR TANK (28L), SERVICE BRAKES	
1	PFOZZ	2530661457040	Z0158	C51651	TANK,PRESSURE 28 L.....	1
2	PAOZZ	5306661515781	Z0655	LTA-H13-002-001	BOLT,U.....	2

END OF FIGURE

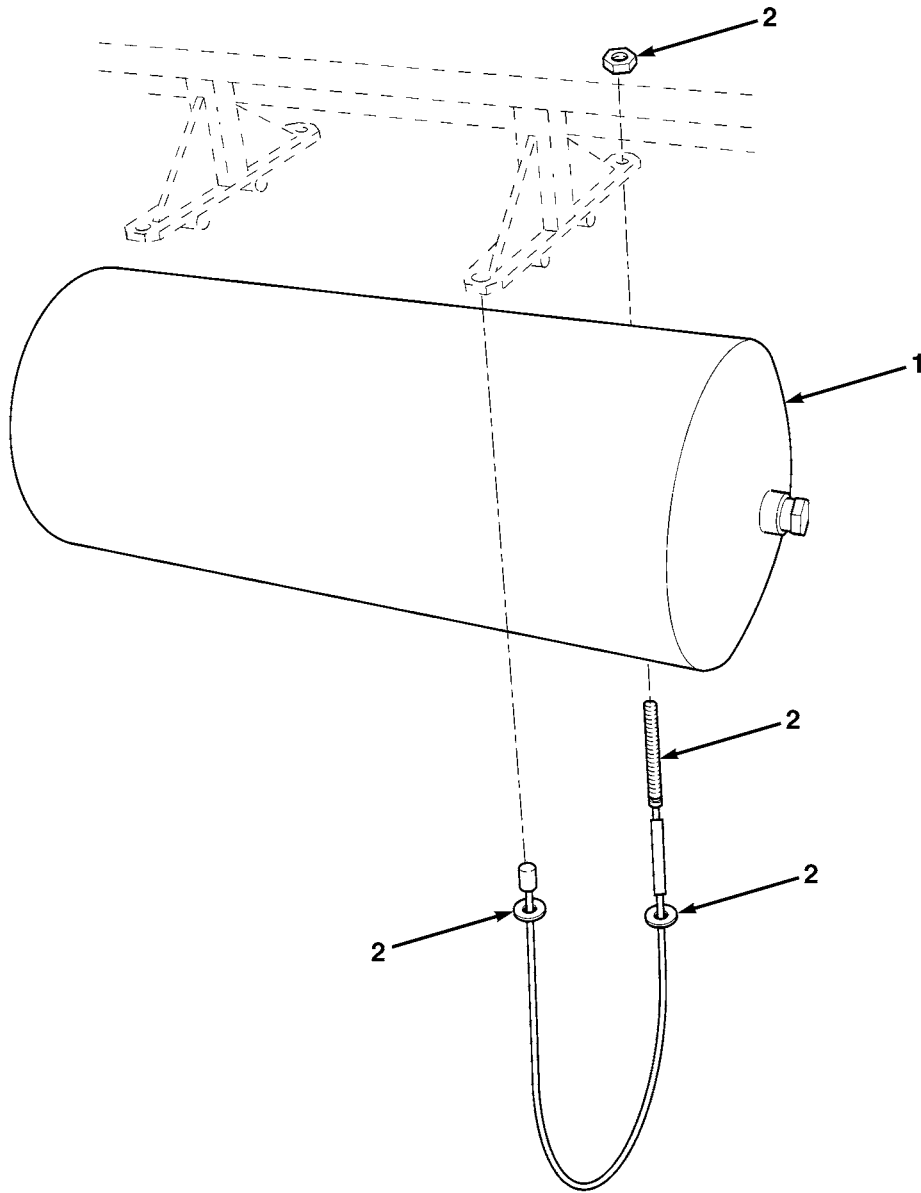

ME1077

FIG. 130 AIR TANK (16.8L), SERVICE BRAKES

(1) ITEM NO	(2) SMR CODE	(3) NSN	(4) CAGEC	(5) PART NUMBER	(6) DESCRIPTION AND USABLE ON CODES(UOC)	(7) QTY
					GROUP AJ BRAKE SYSTEM FIG. 130 AIR TANK (16.8L), SERVICE BRAKES	
1	PFOZZ	2530661511715	Z0655	LTA13014	ACCUMULATOR,PNEUMAT 16.8 L.....	1
2	PAOZZ	5306661515782	Z0655	LTA-H13-003-001	BOLT,U.....	2

END OF FIGURE

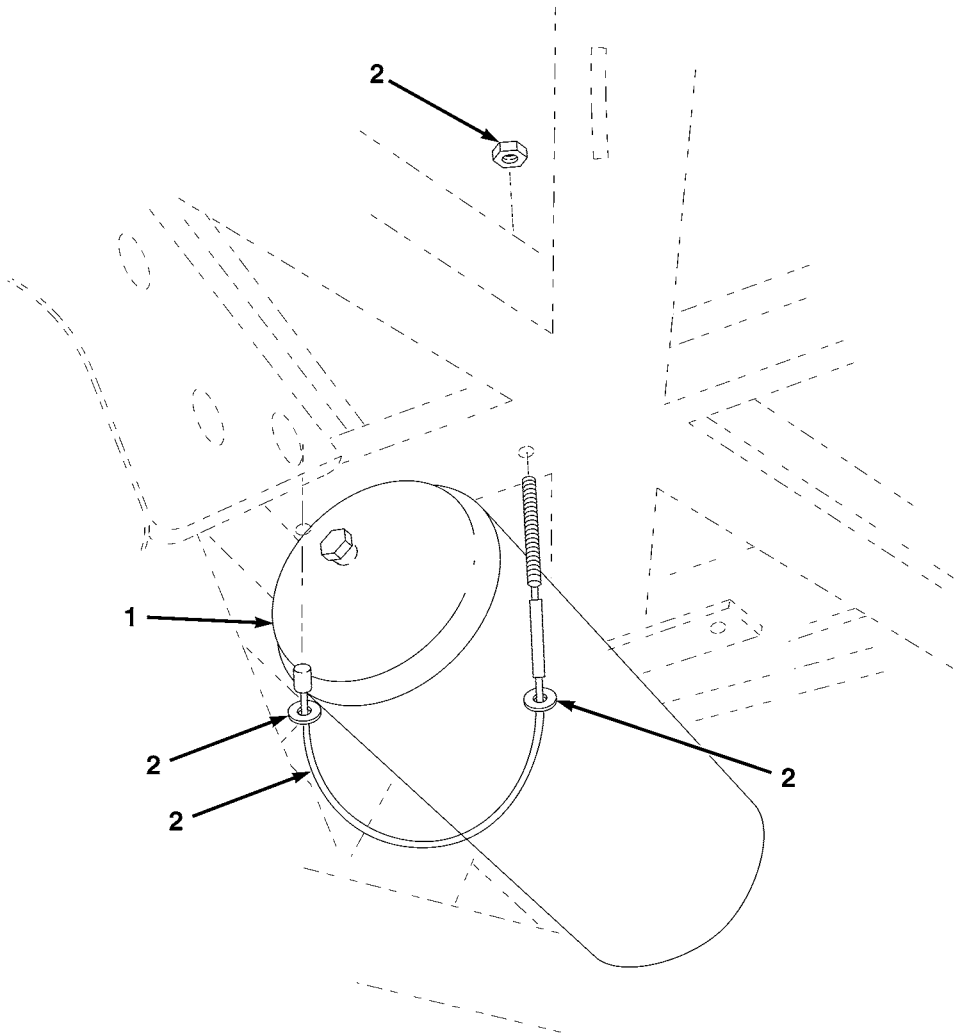

ME1078

FIG. 131 AIR TANK (13.8L), PARK BRAKE

(1) ITEM NO	(2) SMR CODE	(3) NSN	(4) CAGEC	(5) PART NUMBER	(6) DESCRIPTION AND USABLE ON CODES(UOC)	(7) QTY
					GROUP AJ BRAKE SYSTEM FIG. 131 AIR TANK (13.8L), PARK BRAKE	
1	PFOZZ	2530661457039	Z0158	C51649	TANK,PRESSURE 13.8 L.....	1
2	PAOZZ	5306661515781	Z0655	LTA-H13-002-001	BOLT,U.....	2

END OF FIGURE

1-2 THROUGH 4

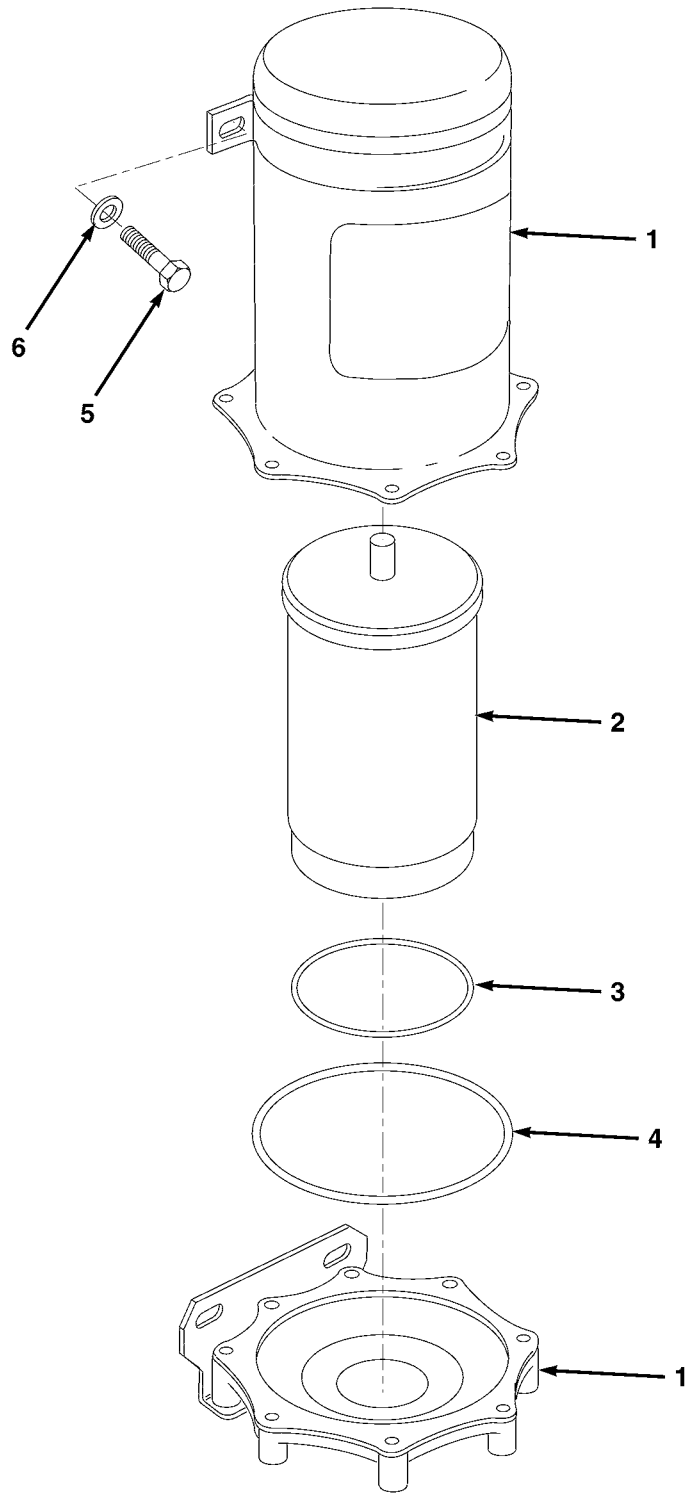
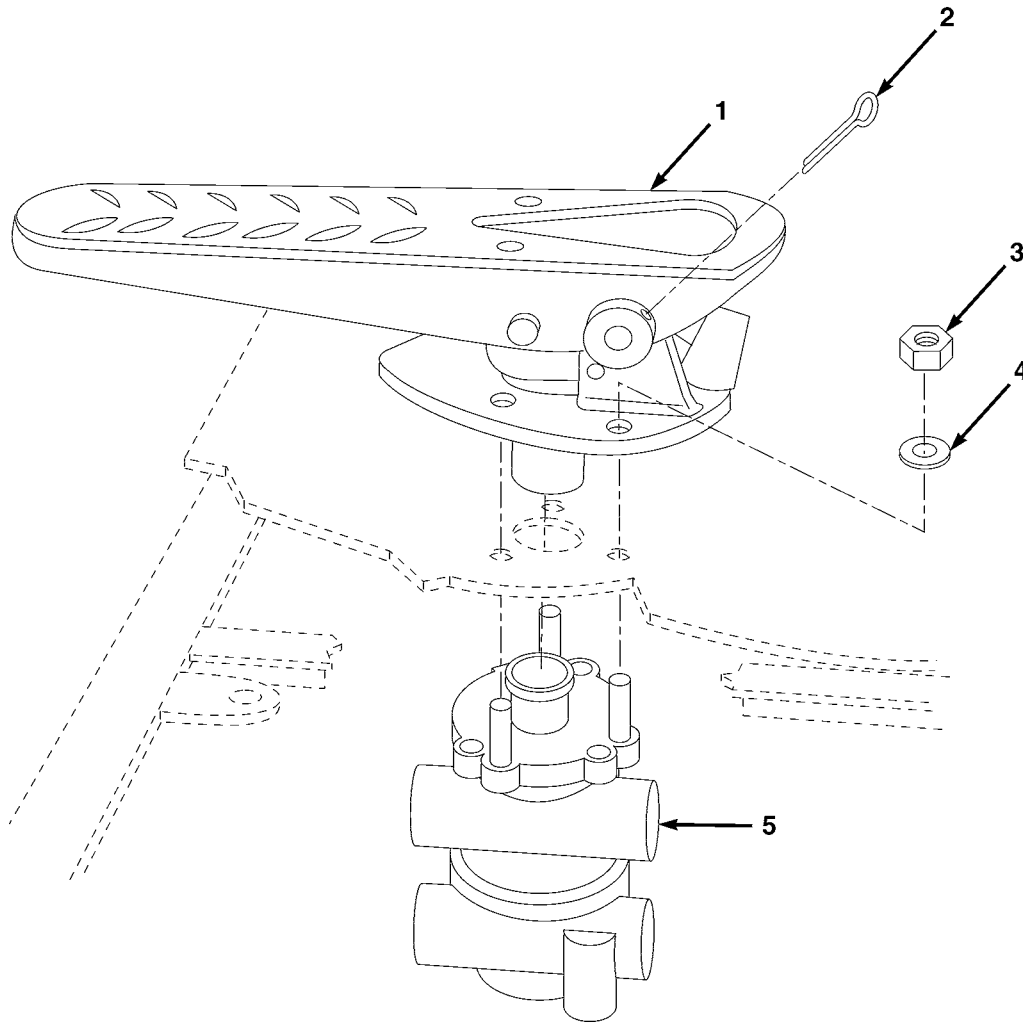

FIG. 132 AIR DRIER

(1) ITEM NO	(2) SMR CODE	(3) NSN	(4) CAGEC	(5) PART NUMBER	(6) DESCRIPTION AND USABLE ON CODES(UOC)	(7) QTY
GROUP AJ BRAKE SYSTEM						
FIG. 132 AIR DRIER						
1	PAOZZ	2530661457052	Z0366	107725	DRYER AIR.....	1
2	KFOZZ		06853	107413	DESICCANT ASSEMBLY PART OF P/N 107725 PART OF KIT P/N 107796.....	1
3	KFOZZ		06853	298922	O-RING PART OF P/N 107725 PART OF KIT P/N 107796.....	1
4	KFOZZ		06853	298927	O-RING PART OF P/N 107725 PART OF KIT P/N 107796.....	1
5	PAOZZ	5305661510998	Z0655	10101	SCREW,CAP,HEXAGON H M8X16.....	4
6	PAOZZ	5310661507274	Z0655	91003	WASHER,FLAT M8.....	4

END OF FIGURE

1-2



ME0621

FIG. 133 BRAKE PEDAL AND VALVE

(1) ITEM NO	(2) SMR CODE	(3) NSN	(4) CAGEC	(5) PART NUMBER	(6) DESCRIPTION AND USABLE ON CODES(UOC)	(7) QTY
GROUP AJ BRAKE SYSTEM						
FIG. 133 BRAKE PEDAL AND VALVE						
1	PAOZZ	2540661511400	Z0655	LTA13308	PEDAL,CONTROL.....	1
2	PAOZZ	5315008423044	80205	MS24665-283	PIN,COTTER PART OF P/N LTA13308....	1
3	PAOZZ	5310661507814	Z0655	90241	NUT,SELF-LOCKING,HE M8.....	3
4	PAOZZ	5310661507274	Z0655	91003	WASHER,FLAT M8.....	3
5	PAOZZ	4820661516939	Z0158	5006204	VALVE,FOOT FOOT.....	1

END OF FIGURE

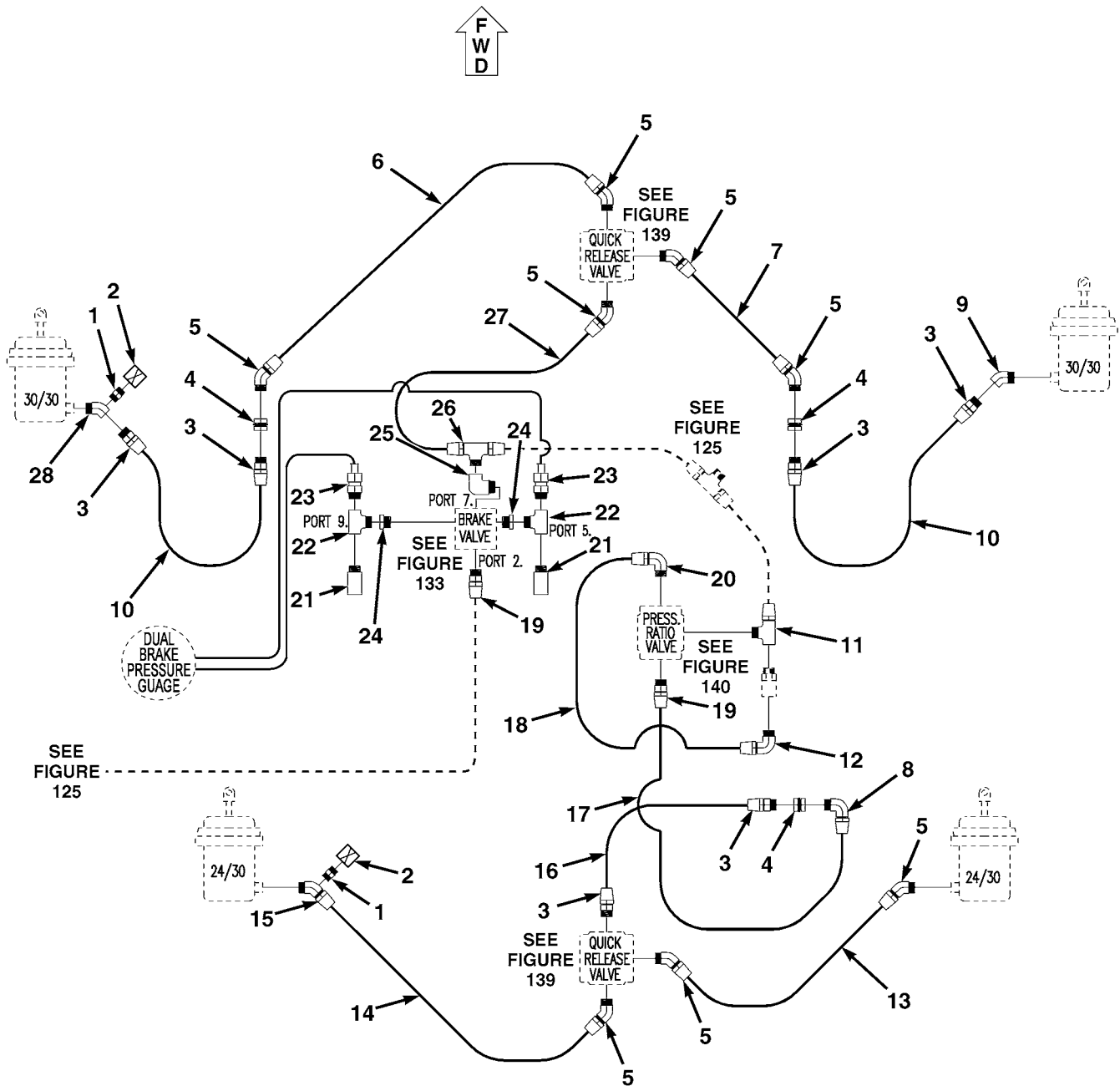
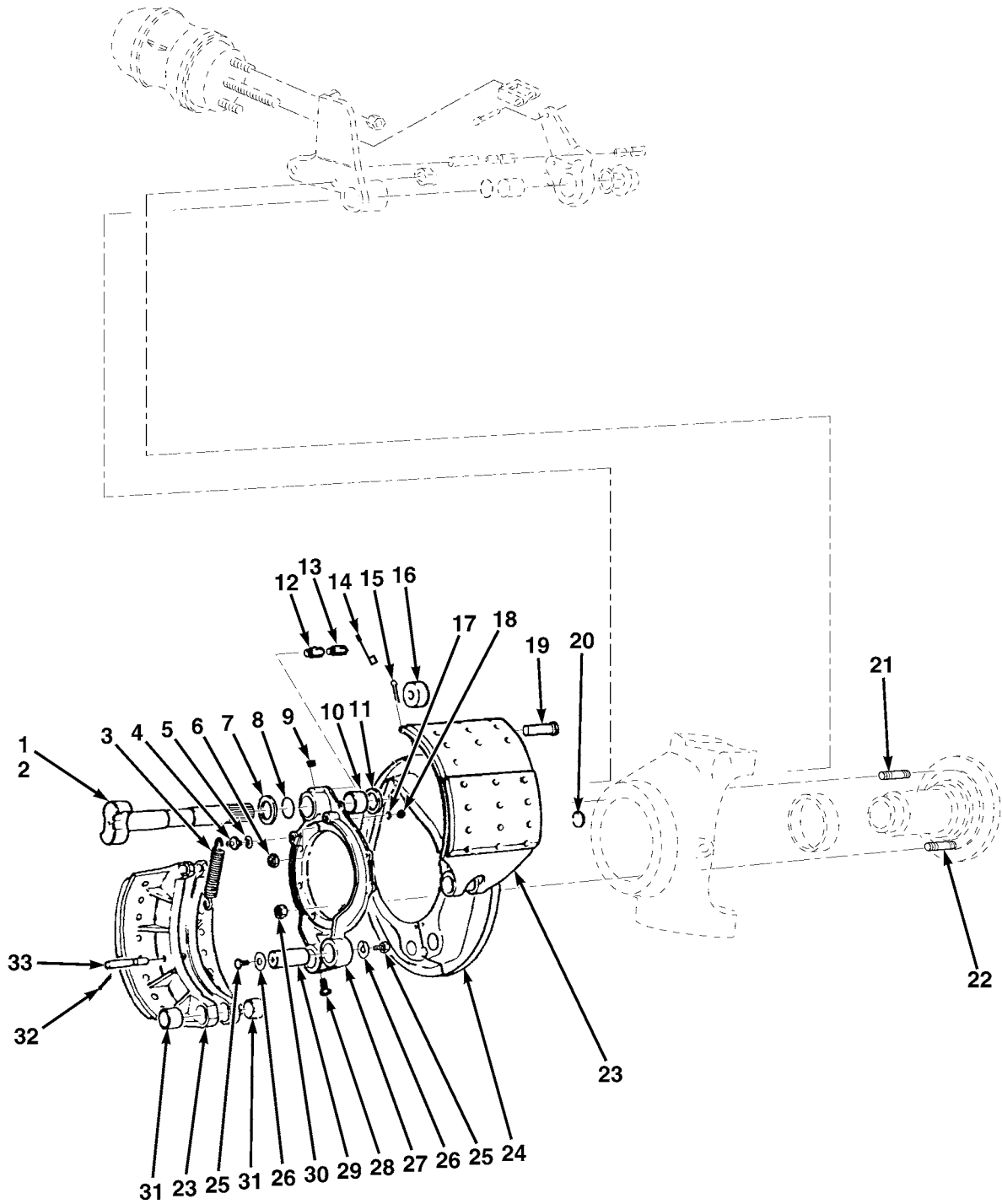

FIG. 134 SERVICE BRAKE LINES AND FITTINGS

ME0665

(1) ITEM NO	(2) SMR CODE	(3) NSN	(4) CAGEC	(5) PART NUMBER	(6) DESCRIPTION AND USABLE ON CODES(UOC)	(7) QTY
GROUP AJ BRAKE SYSTEM FIG. 134 SERVICE BRAKE LINES AND FITTINGS						
1	PAOZZ	4730661515901	Z0956	01027-02	NIPPLE,PIPE.....	2
2	PAOZZ	4730661516983	Z0655	LTA-V13-005-001	PLUG,TUBE FITTING,S POINT.....	2
3	PAOZZ	4730015080501	06317	224887	CONNECTOR,AIR HOSE.....	6
4	PAOZZ	4730005111677	06853	217709	COUPLING,PIPE.....	3
5	PAOZZ	4730006847516	06317	220292	ELBOW,PIPE TO TUBE.....	8
6	MOOZZ		Z0655	LTA13208-645	HOSE MAKE FROM HOSE,P/N 3023/89, 25 7/16IN (645MM) LG.....	1
7	MOOZZ		Z0655	LTA13208-265	HOSE MAKE FROM HOSE,P/N 3023/89, 10 7/16IN (265MM) LG.....	1
8	PAOZZ	4730002890051	81343	8-6 120202BA	ELBOW,PIPE TO TUBE.....	1
9	PAOZZ	4730661515927	Z0655	LTA13138	ELBOW,PIPE.....	1
10	MOOZZ		Z0655	LTA13205-700	HOSE MAKE FROM HOSE,P/N 3023/28, 27 5/8IN (700MM) LG.....	2
11	PAOZZ	4730661511160	06317	217640	TEE,PIPE.....	1
12	PAOZZ	4730001185177	06853	224318	ELBOW,PIPE TO TUBE.....	1
13	MOOZZ		Z0655	LTA13208-430	HOSE MAKE FROM HOSE,P/N 3023/89, 17IN (430MM) LG.....	1
14	MOOZZ		Z0655	LTA13208-860	HOSE MAKE FROM HOSE,P/N 3023/89, 33 7/8IN (860MM) LG.....	1
15	PAOZZ	2530661511667	Z0655	LTA-V13-003-001	FITTING KIT,AIR BRA REAR TEST PORT, SERVICE BRAKES.....	1
16	MOOZZ		Z0655	LTA13205-480	HOSE MAKE FROM HOSE,P/N 3023/28, 19IN (480MM) LG.....	1
17	MOOZZ		Z0655	LTA13208-690	HOSE MAKE FROM HOSE,P/N 3023/89, 27 3/16IN (690MM) LG.....	1
18	MOOZZ		Z0655	LTA13207-300	HOSE MAKE FROM HOSE,P/N 3023/84, 11 7/8IN (300MM) LG.....	1
19	PAOZZ	4730001423076	93061	VS68AB-8-6B	ADAPTER,STRAIGHT,PI.....	2
20	PAOZZ	4730661515896	Z0956	62105-0406	ELBOW,PIPE.....	1
21	PAOZZ	5930661511722	Z0158	283098	SWITCH,PRESSURE 82 PSI.....	2
22	PAOZZ	4730000888666	01276	C3609X4	TEE,PIPE.....	2
23	PAOZZ	6620012033526	57733	F366HM	TUBING KIT.....	2
24	PAOZZ	4730002026491	06853	212862	BUSHING,PIPE.....	2
25	PAOZZ	4730002315603	06853	233569	ELBOW,PIPE.....	1
26	PAOZZ	4730003741737	06853	215700	TEE,PIPE TO TUBE.....	1
27	MOOZZ		Z0655	LTA13208-2680	HOSE MAKE FROM HOSE,P/N 3023/89, 105 1/2IN (2680MM) LG.....	1
28	PAOZZ	2530661511666	Z0655	LTA-V13-001-001	FITTING KIT,AIR BRA FRONT TEST PORT,SERVICE BRAKES.....	1

END OF FIGURE



ME0661

FIG. 135 FRONT BRAKE ASSEMBLIES

(1) ITEM NO	(2) SMR CODE	(3) NSN	(4) CAGEC	(5) PART NUMBER	(6) DESCRIPTION AND USABLE ON CODES(UOC)	(7) QTY
GROUP AJ BRAKE SYSTEM						
FIG. 135 FRONT BRAKE ASSEMBLIES						
1	PAOZZ	2530998305144	K0192	R8200/51E	CAMSHAFT,ACTUATING, LH.....	1
2	PAOZZ	2530998305145	K0192	R8200/52E	CAMSHAFT,ACTUATING, RH.....	1
3	PAOZZ	5360998287207	K0192	6954/165	SPRING,HELICAL,EXTE.....	4
4	PFOZZ	5315998305139	K0192	6954/82	ANCHOR PIN.....	4
5	PAOZZ	5310999416658	K0192	SL242/6	WASHER,LOCK.....	6
6	PAOZZ	5310999410818	K7766	BS1768	NUT,PLAIN,SLOTTED.....	2
7	PAOZZ	5310991394365	K0192	SL246/268	WASHER,RECESSED.....	2
8	PAOZZ		K0192	6683/149	O-RING.....	2
9	PAOZZ	4730999439996	U1811	P1-81WBSP	PLUG,PIPE.....	2
10	PAOZZ	3120998219806	K0312	4810	BEARING,SLEEVE.....	2
11	PAOZZ	5330998159846	K0192	R3185/187	SEAL,PLAIN ENCASED.....	2
12	PAOZZ	4730998011256	K0192	SL1000/32	ADAPTER,FITTING,LUB.....	2
13	PAOZZ	4730999439383	K7766	BS1486PT1-13A	FITTING,LUBRICATION.....	2
14	PAOZZ	5340997862561	K0192	SL1000-76	CAP-PLUG,PROTECTIVE.....	2
15	PAOZZ	5315995750837	K0192	SL251/18	PIN,COTTER,SPLIT.....	4
16	PAOZZ	2530998305136	K0192	6954/135	BRAKE SHOE ROLLER.....	4
17	PAOZZ	5310993053389	K0192	SL242/3	WASHER,LOCK.....	12
18	PAOZZ	5305999410523	K0192	SL552/1	SCREW,CAP,HEXAGON H.....	12
19	PAOZZ	5315998305137	K0192	7600/134	PIN,ROLLER,BRAKE SH.....	4
20	PAOZZ	5340998305143	K0192	2951-76	PLUG,PROTECTIVE,DUS.....	4
21	PAOZZ	5307999771684	K0192	SL785/78	STUD,PLAIN.....	2
22	PAOZZ	5307999771683	K0192	SL785/77	STUD,PLAIN.....	14
23	PAOZZ	2530992199765	K0192	LF4803/90G	BRAKE SHOE.....	4
24	PAOZZ	5340991316528	K0192	7636/84	COVER,PROTECTIVE,DU.....	2
25	PAOZZ	5305997743995	K0192	SL795/7	SCREW,CAP,HEXAGON H.....	8
26	PAOZZ	5310997630973	K0192	SL246/289	WASHER,RECESSED.....	8
27	PFOZZ	2530998305133	K0192	7609-86	BRACKET,SUPPORT BRA.....	2
28	PAOZZ	5305997743994	K0192	7758/40	SETSCREW.....	4
29	PAOZZ	2530997558882	K0192	7758/99	PIN,PIVOT,BRAKE SHO.....	4
30	PFOZZ	5310998083554	K0192	SL228/6	NUT,SELF-LOCKING,HE.....	14
31	PAOZZ	3120997520851	K0312	20DX16	BEARING,SLEEVE.....	8
32	PAOZZ	5315994334061	K0192	SL251/1	PIN,COTTER,SPLIT.....	8
33	PAOZZ	2530998305140	K0192	2587-73	PIN,ANCHOR,BRAKE SH.....	4

END OF FIGURE

1-2 THROUGH 4

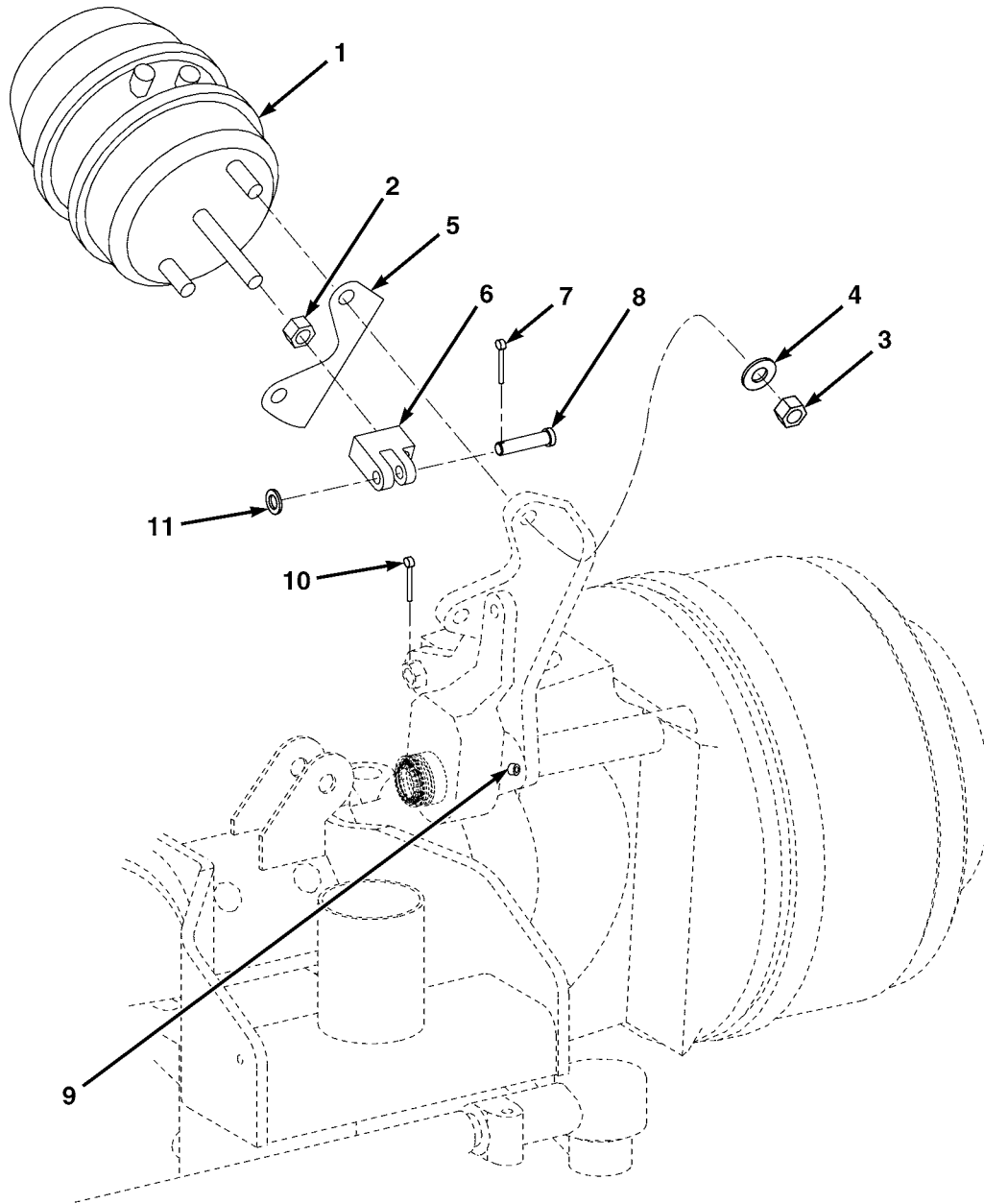

FIG. 136 FRONT SPRING BRAKE CHAMBERS

ME0669

(1) ITEM NO	(2) SMR CODE	(3) NSN	(4) CAGEC	(5) PART NUMBER	(6) DESCRIPTION AND USABLE ON CODES(UOC)	(7) QTY
GROUP AJ BRAKE SYSTEM						
FIG. 136 FRONT SPRING BRAKE CHAMBERS						
1	PAOZZ	2530661520339	Z0655	LTA-V13-006-001	ACTUATOR,SPRING BRA.....	2
2	PAOZZ	5310009826809	80205	MS21044N10	NUT,SELF-LOCKING,HE 5/8-18,PART OF P/N LTA-V13-006-001.....	1
3	PAOZZ	5310661507826	Z0655	90244	NUT,SELF-LOCKING,HE M16,PART OF P/N LTA-V13-006-001.....	2
4	PAOZZ	5310661507803	Z0655	91006	WASHER,FLAT M16,PART OF P/N LTA-V13-006-001.....	2
5	PAOZZ	5365661515908	Z0655	LTA-A03-0145-01	SHIM.....	2
6	PFOZZ	5340661510963	Z0655	LTA-A03-091-001	CLEVIS,ROD END.....	2
7	PAOZZ	5315661510949	Z0655	LT1179	PIN,COTTER.....	2
8	PAOZZ	5315661525128	ZD484	0835 4606	PIN,STRAIGHT,HEADED.....	2
9	PAOZZ		ZD484	04270409	NIPPLE, PIPE.....	2
10	PAOZZ	5315661510948	Z0655	LT1180	PIN,COTTER.....	4
11	PAOZZ	5310661507779	Z0655	91005	WASHER,FLAT M12.....	2

END OF FIGURE

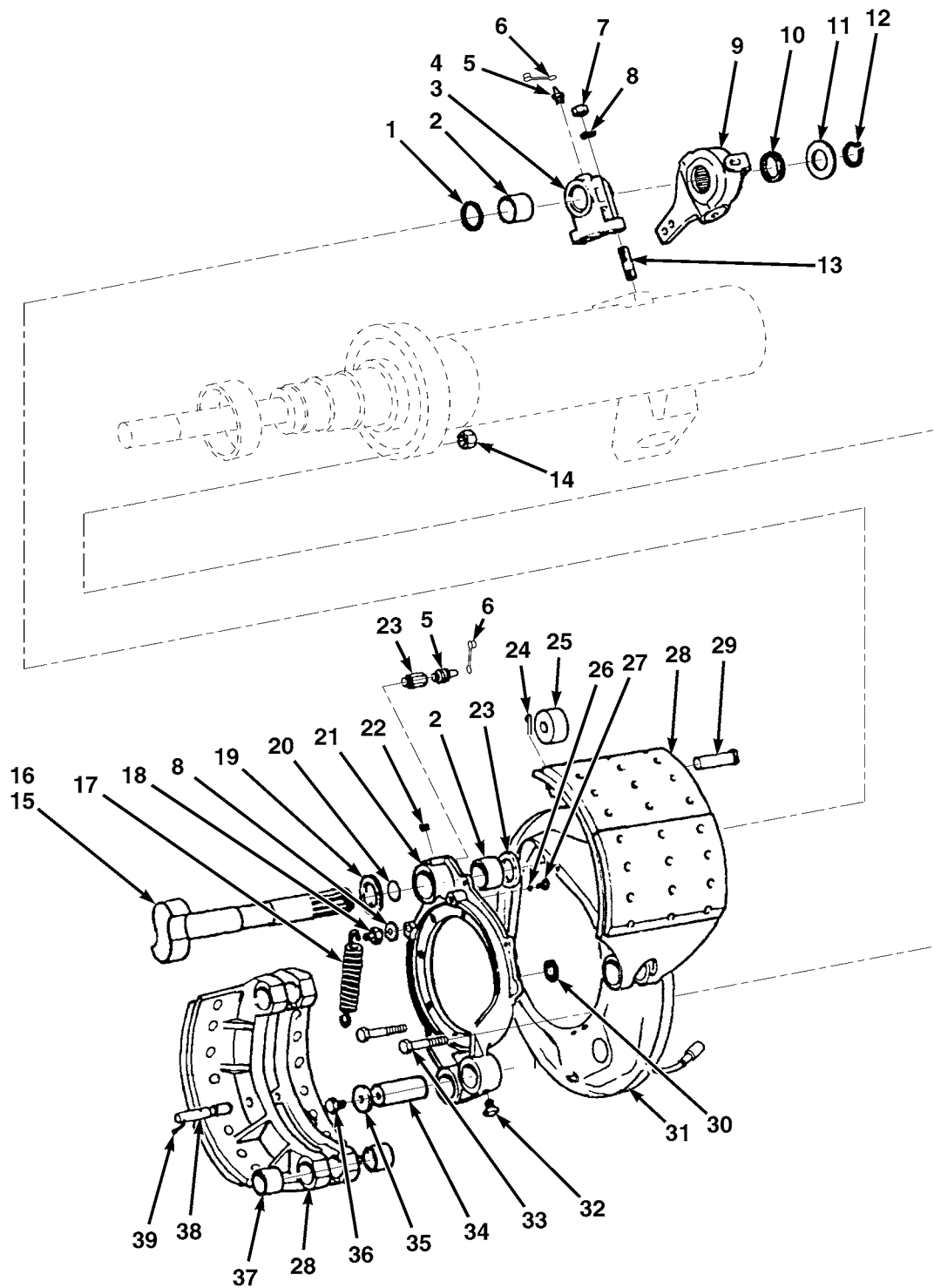

FIG. 137 REAR BRAKE ASSEMBLIES AND SLACK ADJUSTERS

ME0688

(1) ITEM NO	(2) SMR CODE	(3) NSN	(4) CAGEC	(5) PART NUMBER	(6) DESCRIPTION AND USABLE ON CODES(UOC)	(7) QTY
GROUP AJ BRAKE SYSTEM FIG. 137 REAR BRAKE ASSEMBLIES AND SLACK ADJUSTERS						
1	PAOZZ	5330998159846	K1489	850132B1020-011	SEAL,PLAIN ENCASED.....	4
2	PAOZZ	3120998219806	K0312	4810	BEARING,SLEEVE.....	4
3	PFOZZ		K0192	R8200/123	BRACKET,VEHICULAR LH.....	1
4	PFOZZ	2530998340022	K0192	R8200-124	BRACKET,BRAKE CAM RH.....	1
5	PAOZZ	4730999427808	K7766	BS1486:PART 1-12	FITTING,LUBRICATION.....	4
6	PAOZZ	5340997862561	K0192	SL1000-76	CAP-PLUG,PROTECTIVE.....	4
7	PAOZZ	5310999410818	K7766	BS1768	NUT,PLAIN,SLOTTED.....	4
8	PAOZZ	5310999416658	K0192	SL242/6	WASHER,LOCK.....	8
9	PAOZZ	2530993824231	K0192	R8600/F	ADJUSTER,SLACK,BRAK.....	2
10	PAOZZ	5310992029108	K0192	3221-164	WASHER,LOCK.....	2
11	PAOZZ	5310997657508	K4365	9049991591	WASHER,FLAT.....	2
12	PAOZZ	5365999108205	K0745	1400-1 1-21N	RING,RETAINING.....	2
13	PAOZZ	5307997621239	K0192	SL735/8	STUD,PLAIN.....	4
14	PAOZZ	5310998083554	K0192	SL228/6	NUT,SELF-LOCKING.....	16
15	PAOZZ	2530997546759	K0192	R8200/51B	CAMSHAFT,ACTUATING, RH.....	1
16	PAOZZ	2530990160405	K0192	R8200/52B	CAMSHAFT,ACTUATING, LH.....	1
17	PAOZZ	5360998287207	K0192	6954-165	SPRING,HELICAL,EXTE.....	4
18	PAOZZ	5315998305139	K0192	6954-82	ANCHOR PIN.....	4
19	PAOZZ	5310991394365	K0192	SL246/268	WASHER,RECESSED.....	2
20	PAOZZ	5331992029107	K0640	BS1806-BS128	O-RING.....	2
21	PFOZZ	2530998305128	K0192	R3217-65	BRACKET,SUPPORT,BRA.....	2
22	PAOZZ	4730999439996	U1811	P1-81WBSP	PLUG,PIPE.....	2
23	PAOZZ	4730992029067	K0192	SL1000-31	ADAPTER,FITTING,LUB.....	4
24	PAOZZ	5315995750837	K0192	SL251/18	PIN,COTTER,SPLIT.....	4
25	PAOZZ	2530998305136	K0192	6954-135	BRAKE SHOE ROLLER.....	4
26	PAOZZ	5310993053389	K7766	BS1802-5-16TYPEB	WASHER,LOCK.....	12
27	PAOZZ	5305999410523	K0160	270-00058	SCREW,CAP,HEXAGON H.....	12
28	PAOZZ	2530992199765	K0192	LF4803/90G	BRAKE SHOE.....	4
29	PAOZZ	5315998305137	K0192	7600-134	PIN,ROLLER,BRAKE SH.....	8
30	PAOZZ	5340998305143	K0192	2951-76	PLUG,PROTECTIVE,DUS 11/16.....	4
31	PAOZZ	5340991316528	K0192	7636/84	COVER,PROTECTIVE,DU.....	2
32	PAOZZ	5305997743994	K0192	7758/40	SETSCREW.....	4
33	PAOZZ		K0192	SL605/40	BOLT,MACHINE.....	16
34	PAOZZ	2530997558882	K0192	7758-99	PIN,PIVOT,BRAKE SHO.....	4
35	PAOZZ	5310997630973	K0192	SL246/289	WASHER,RECESSED.....	8
36	PAOZZ	5305997743995	K0192	SL795-7	SCREW,CAP,HEXAGON H.....	8
37	PAOZZ	3120997520851	K0312	20DX16	BEARING,SLEEVE.....	8
38	PAOZZ	2530998305140	K0192	2587-73	PIN,ANCHOR,BRAKE SH.....	4
39	PAFZZ	5315994334061	K0192	SL.251/1	PIN,COTTER,SPLIT.....	8

END OF FIGURE

- 1- 2 THROUGH 4
- 5- 6 AND 7

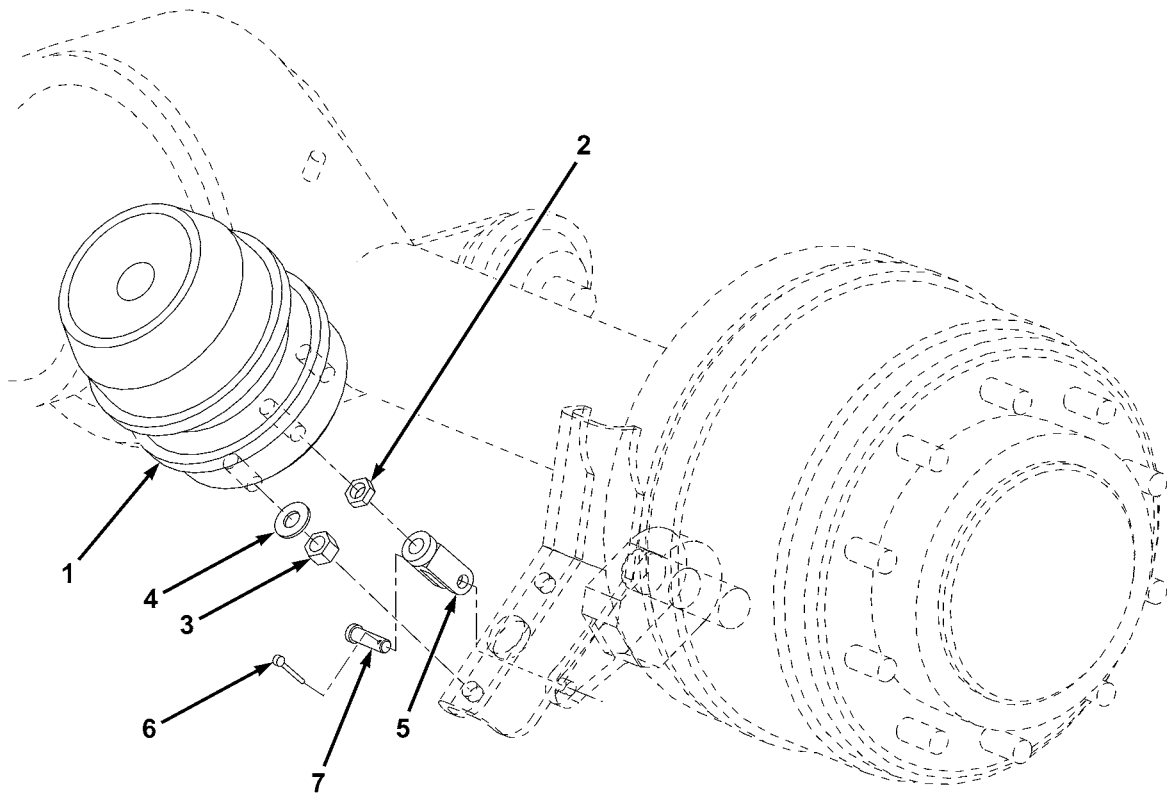

ME0680

FIG. 138 REAR SPRING BRAKE CHAMBERS

(1) ITEM NO	(2) SMR CODE	(3) NSN	(4) CAGEC	(5) PART NUMBER	(6) DESCRIPTION AND USABLE ON CODES(UOC)	(7) QTY
GROUP AJ BRAKE SYSTEM FIG. 138 REAR SPRING BRAKE CHAMBERS						
1	PAOZZ	2530661510959	Z0655	LTA-V13-007-001	ACTUATOR,SPRING BRAKE,REAR.....	2
2	PAOZZ	5310009826809	80205	MS21044N10	NUT,SELF-LOCKING,HE HEX, 5/8-18, PART OF P/N LTA-V13-007-001.....	1
3	PAOZZ	5310661507826	Z0655	90244	NUT,SELF-LOCKING,HE M16,PART OF P/ N LTA-V13-007-001.....	2
4	PAOZZ	5310661507803	Z0655	91006	WASHER,FLAT M16,PART OF P/N LTA- V13-007-001.....	2
5	PAOZZ		Z0158	M8292001	YOKE,MAIN ROTOR AS M6X20.....	2
6	PAOZZ	5315661510949	Z0655	LT1179	PIN,COTTER PART OF P/N M8292001....	2
7	PAOZZ	5315661525128	ZD484	0835 4606	PIN,STRAIGHT,HEADED PART OF P/N M8292001.....	2

END OF FIGURE

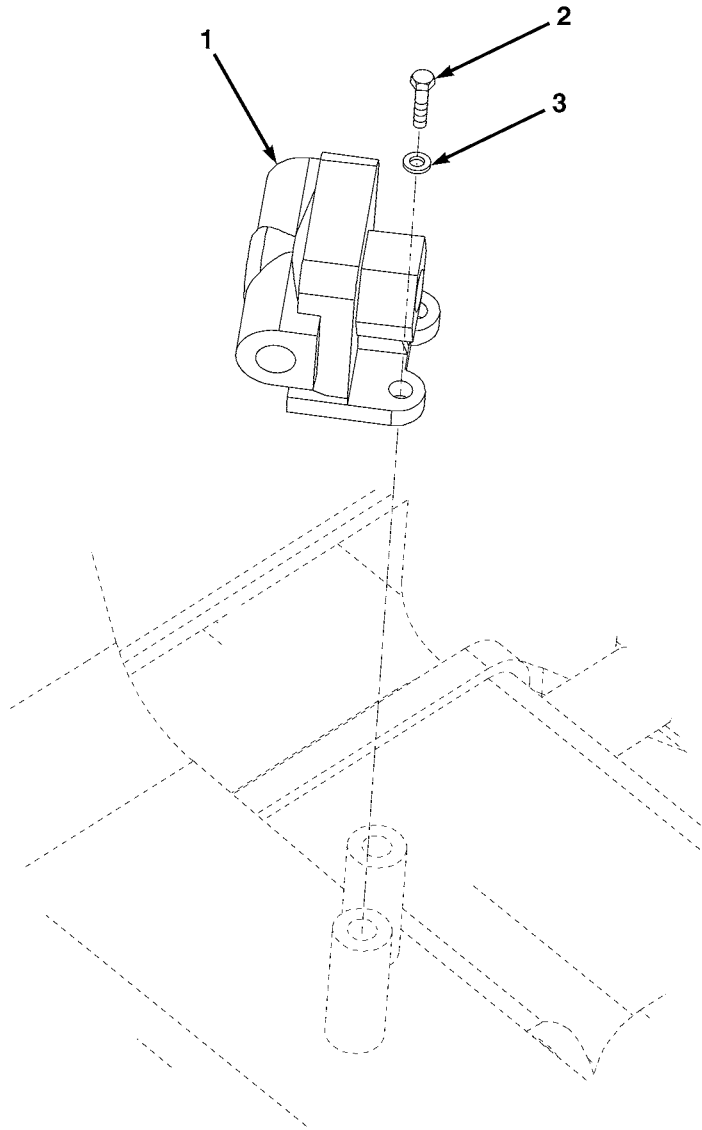
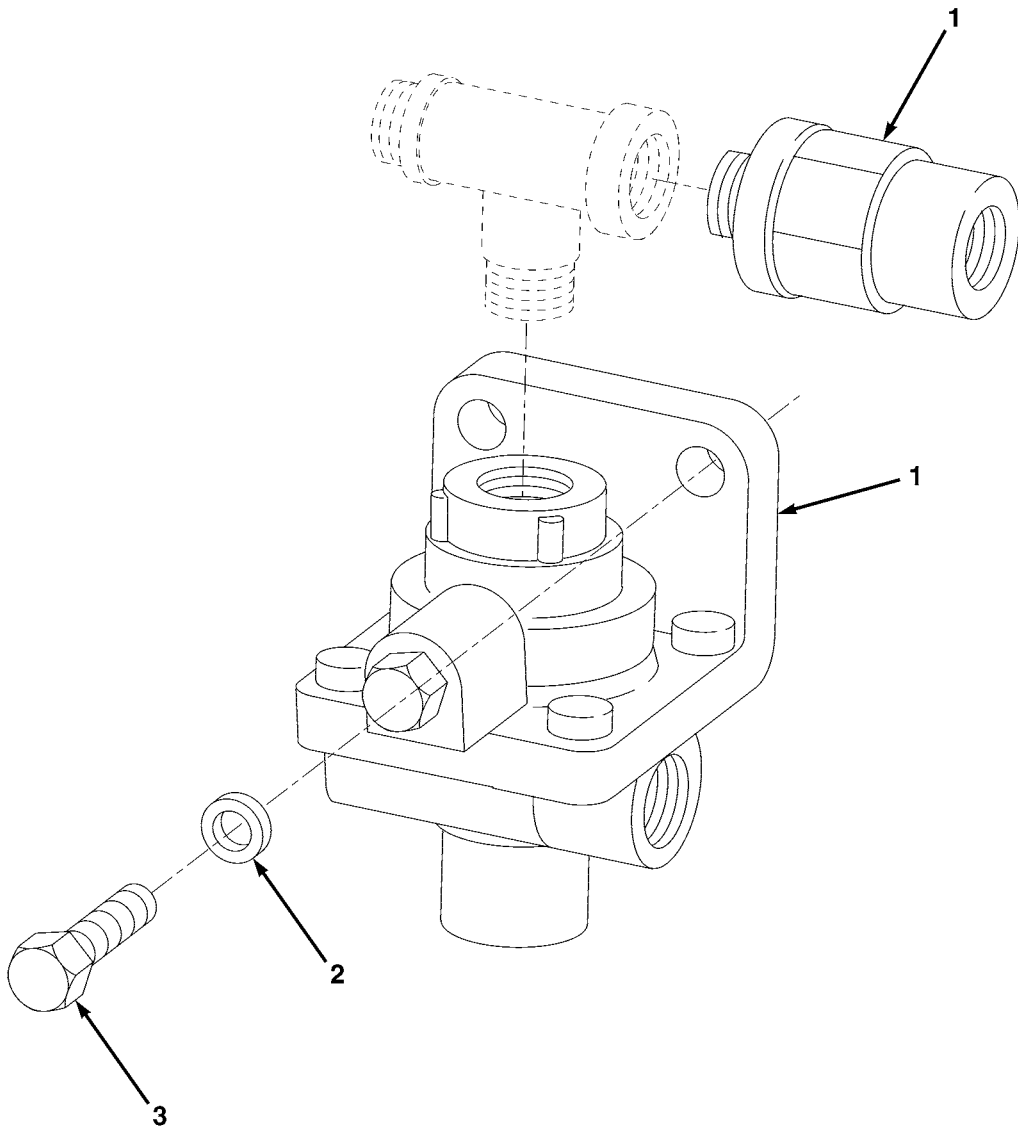

FIG. 139 QUICK RELEASE VALVE

(1) ITEM NO	(2) SMR CODE	(3) NSN	(4) CAGEC	(5) PART NUMBER	(6) DESCRIPTION AND USABLE ON CODES(UOC)	(7) QTY
					GROUP AJ BRAKE SYSTEM FIG. 139 QUICK RELEASE VALVE	
1	PAOZZ	4820008572737	06853	288251	VALVE,LINEAR,DIRECT.....	2
2	PAOZZ	5306661511057	Z0655	10002	BOLT,MACHINE M6.....	4
3	PAOZZ	5310661507802	Z0655	91002	WASHER,FLAT M6.....	4

END OF FIGURE



ME1239

FIG. 140 PRESSURE RATIO VALVE

(1) ITEM NO	(2) SMR CODE	(3) NSN	(4) CAGEC	(5) PART NUMBER	(6) DESCRIPTION AND USABLE ON CODES(UOC)	(7) QTY
					GROUP AJ BRAKE SYSTEM FIG. 140 PRESSURE RATIO VALVE	
1	PAOZZ	2530661515806	Z0158	272938	VALVE,PRESSURE RATIO,LQ-2 LIMITING.	1
2	PAOZZ	5310661507274	Z0655	91003	WASHER,FLAT M8.....	2
3	PAOZZ	5306661507836	Z0655	10102	BOLT,MACHINE M8X20.....	2

END OF FIGURE

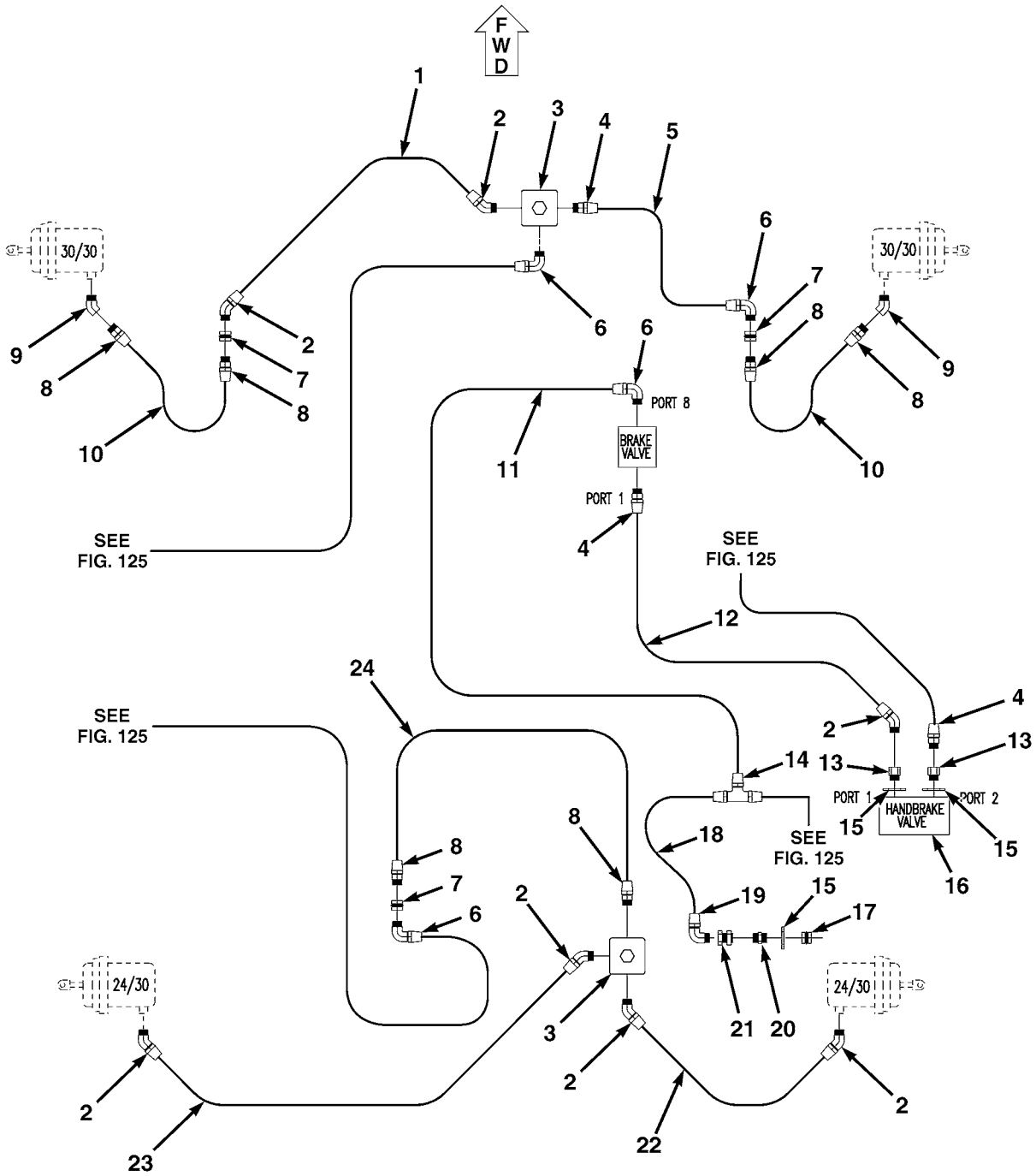
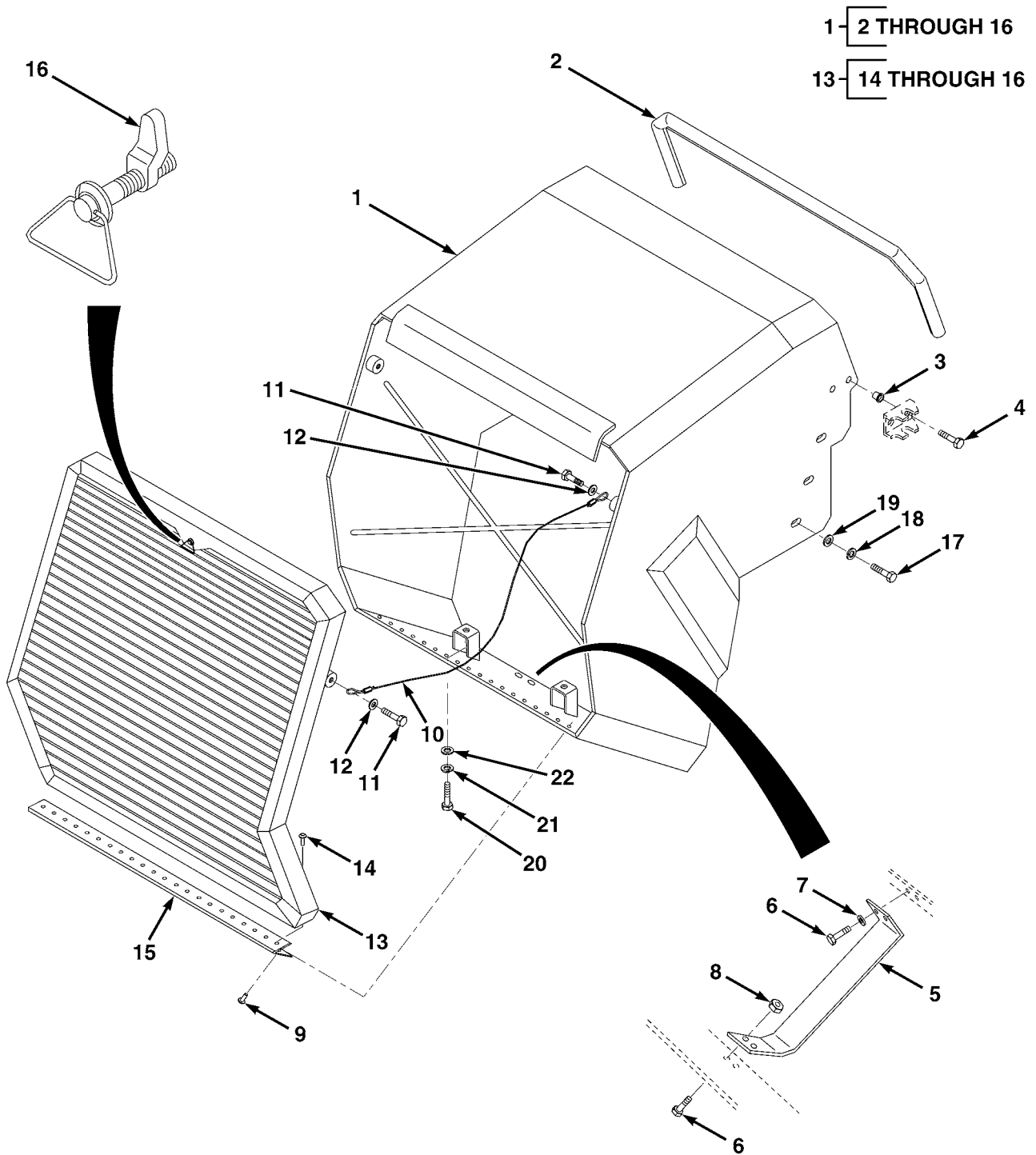

FIG. 141 PARK BRAKE LINES AND FITTINGS

(1) ITEM NO	(2) SMR CODE	(3) NSN	(4) CAGEC	(5) PART NUMBER	(6) DESCRIPTION AND USABLE ON CODES(UOC)	(7) QTY
GROUP AJ BRAKE SYSTEM FIG. 141 PARK BRAKE LINES AND FITTINGS						
1	MOOZZ		Z0655	LTA13206-410	HOSE MAKE FROM HOSE,P/N 3023/72, 16 1/8IN (410MM) LG.....	1
2	PAOZZ	4730006847516	06317	220292	ELBOW,PIPE TO TUBE.....	7
3	PAOZZ	4820008572737	06853	288251	VALVE,LINEAR,DIRECT.....	2
4	PAOZZ	4730001423076	93061	VS68AB-8-6B	ADAPTER,STRAIGHT,PI.....	3
5	MOOZZ		Z0655	LTA13206-565	HOSE MAKE FROM HOSE,P/N 3023/72, 22 1/4IN (565MM) LG.....	1
6	PAOZZ	4730002890051	81343	8-6 120202BA	ELBOW,PIPE TO TUBE.....	4
7	PAOZZ	4730005111677	06853	217709	COUPLING,PIPE.....	3
8	PAOZZ	4730015080501	06317	224887	CONNECTOR,AIR HOSE.....	6
9	PAOZZ	4730661515927	Z0655	LTA13138	ELBOW,PIPE.....	2
10	MOOZZ		Z0655	LTA13205-700	HOSE MAKE FROM HOSE,P/N 3023/28, 27 5/8IN (700MM) LG.....	2
11	MOOZZ		Z0655	LTA13206-300	HOSE MAKE FROM HOSE,P/N 3023/72, 11 7/8IN (300MM) LG.....	1
12	MOOZZ		Z0655	LTA13206-1430	HOSE MAKE FROM HOSE,P/N 3023/72, 56 5/16 (1430MM) LG.....	1
13	PAOZZ	4730661511164	Z0158	C51490	REDUCER,TUBE.....	2
14	PAOZZ	4730005350616	06853	215712	TEE,TUBE.....	1
15	PAOZZ	5310661518738	Z0158	811.401.057.4	WASHER,SEAL.....	3
16	PAOZZ	2530661511720	Z0158	961.273.001.0	VALVE,DIFFERENTIAL.....	1
17	PAOZZ	4730661518693	Z9704	952.200.221.0	COUPLING,PIPE.....	1
18	MOOZZ		Z0655	LTA13206-2150	HOSE MAKE FROM HOSE,P/N 3023/72, 84 11/16 (2150MM) LG.....	1
19	PAOZZ	4730004097854	10988	222-1851	ELBOW,PIPE TO TUBE.....	1
20	PAOZZ	4730661511161	Z0158	C51602	ADAPTER,STRAIGHT,TU.....	1
21	PAOZZ	4730002786318	06853	221204	COUPLING,PIPE.....	1
22	MOOZZ		Z0655	LTA13206-560	HOSE MAKE FROM HOSE,P/N 3023/72, 22IN (560MM) LG.....	1
23	MOOZZ		Z0655	LTA13206-760	HOSE MAKE FROM HOSE,P/N 3023/72, 29 15/16 (760MM) LG.....	1
24	MOOZZ		Z0655	LTA13205-480	HOSE MAKE FROM HOSE,P/N 3023/28, 19IN (480MM) LG.....	1

END OF FIGURE



ME0588

FIG. 142 NOSE CONE

(1) ITEM NO	(2) SMR CODE	(3) NSN	(4) CAGEC	(5) PART NUMBER	(6) DESCRIPTION AND USABLE ON CODES(UOC)	(7) QTY
					GROUP AK BODY FIG. 142 NOSE CONE	
1	PFOOO	2510661456863	Z0655	LTA-A05-139-001/ S	PANEL,BODY,VEHICULA FRONT.....	1
2	MOOZZ		Z0655	LTA05091-1100	.SEAL MAKE FROM SEAL,P/N 60-054, 43 3/8IN (1100MM) LG.....	1
3	PFOZZ	5325661518186	Z0655	26004	.INSERT,SCREW THREAD M6.....	4
4	PFOZZ	5306661511059	Z0655	10001	.BOLT,MACHINE M6X16.....	4
5	PFOZZ	2590661511045	Z0655	LTA-A05-199-001	.BRACKET,VEHICULAR C NOSE CONE.....	1
6	PFOZZ	5305661507776	Z0655	12202	.SCREW,CAP,HEXAGON H M10X25.....	4
7	PAOZZ	5310661507819	Z0655	91004	WASHER,FLAT.....	2
8	PFOZZ	5310661507796	Z0655	90264	.NUT,SELF-LOCKING M10.....	2
9	PFOZZ	5320661510678	Z0655	LT1201	.RIVET,BLIND.....	21
10	PFOZZ	4010661510651	Z0655	LTA-A05-181-001	.WIRE ROPE ASSEMBLY,.....	2
11	PFOZZ	5305661510606	Z0655	12000	.SCREW,CAP,HEXAGON H M6X12.....	4
12	PFOZZ	5310661507802	Z0655	91002	.WASHER,FLAT M6.....	4
13	PFOZZ	2510661456864	Z0655	LTA-A05-145-001/ S	.GRILLE,RADIATOR,VEH.....	1
14	PFOZZ	5320661510678	Z0655	LT1201	.RIVET,BLIND PART OF P/N LTA-A05- 145-001/S.....	22
15	PFOZZ	5340661508085	Z0655	LTA05082	.HINGE,BUTT PART OF P/N LTA-A05- 145-001/S.....	1
16	PFOZZ	2540012322470	94222	68-20-101-10	.LATCH,BAIL HEAD PART OF P/N LTA- A05-145-001/S.....	1
17	PFOZZ	5306661507777	Z0655	10303	BOLT,MACHINE M12X30.....	6
18	PFOZZ	5310661510972	Z0655	91045	WASHER M12.....	6
19	PFOZZ	5310661511386	Z0655	91077	WASHER,FLAT.....	6
20	PFOZZ	5306661507817	Z0655	10103	BOLT,MACHINE M8X25.....	2
21	PFOZZ	5310661507830	Z0655	91043	WASHER,SPRING TENSI M8.....	2
22	PFOZZ	5310661507274	Z0655	91003	WASHER,FLAT M8.....	2

END OF FIGURE

1-2 THROUGH 8

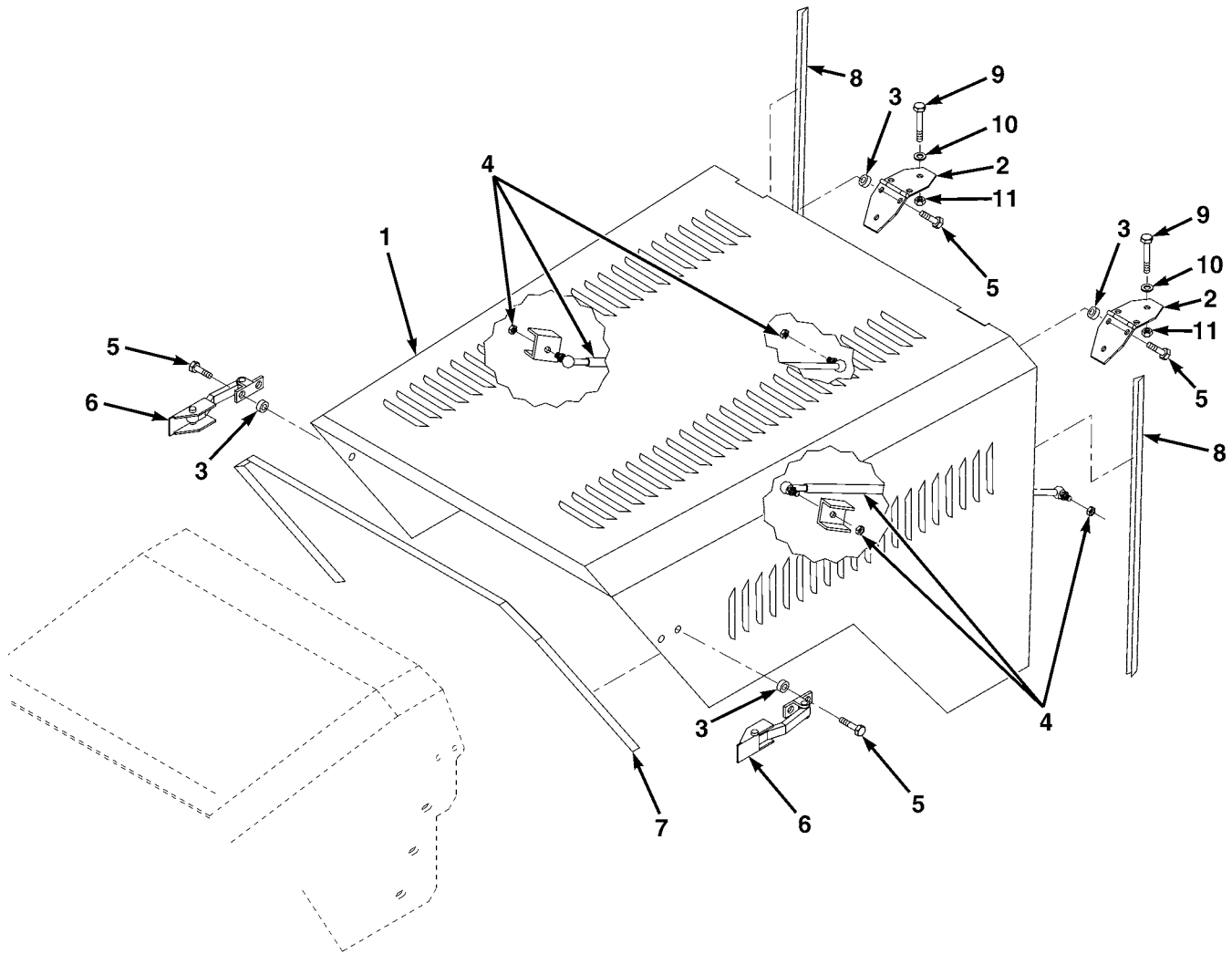

ME0629

FIG. 143 ENGINE HOOD

(1) ITEM NO	(2) SMR CODE	(3) NSN	(4) CAGEC	(5) PART NUMBER	(6) DESCRIPTION AND USABLE ON CODES(UOC)	(7) QTY
GROUP AK BODY						
FIG. 143 ENGINE HOOD						
1	PFOZZ	2510661456862	Z0655	LTA-A05-099-001	HOOD,ENGINE COMPART MIDDLE.....	1
2	PFOZZ	2510661519816	Z0655	LTA02673	HINGE,HOOD,VEHICULA PART OF P/N LTA-A05-099-001.....	2
3	PFOZZ	5325661518186	Z0655	26004	INSERT,SCREW THREAD M6,PART OF P/N LTA-A05-099-001.....	10
4	PFOZZ	2590661476132	Z0655	LTA05142	GAS STRUT,BONNET PART OF P/N LTA- A05-099-001.....	2
5	PFOZZ	5305661510606	Z0655	12000	SCREW,CAP,HEXAGON H M6X12,PART OF P/N LTA-A05-099-001.....	10
6	PFOZZ	5340014764817	94222	37-10-284-25	CATCH,CLAMP PART OF P/N LTA-A05- 099-001.....	2
7	MOOZZ		Z0655	LTA05090-1140	SEAL MAKE FROM SEAL,P/N 60-056, 44 7/8IN (1140MM) LG,PART OF P/N LTA- A05-099-001.....	1
8	MOOZZ		Z0655	LTA05090-617	SEAL MAKE FROM SEAL,P/N 60-056, 24 5/16IN (617MM) LG,PART OF P/N LTA- A05-099-001.....	2
9	PFOZZ	5306661507781	Z0655	10012	BOLT,MACHINE M6X55.....	6
10	PFOZZ	5310661507802	Z0655	91002	WASHER,FLAT M6.....	6
11	PFOZZ	5310661507833	Z0655	90262	NUT M6.....	6

END OF FIGURE

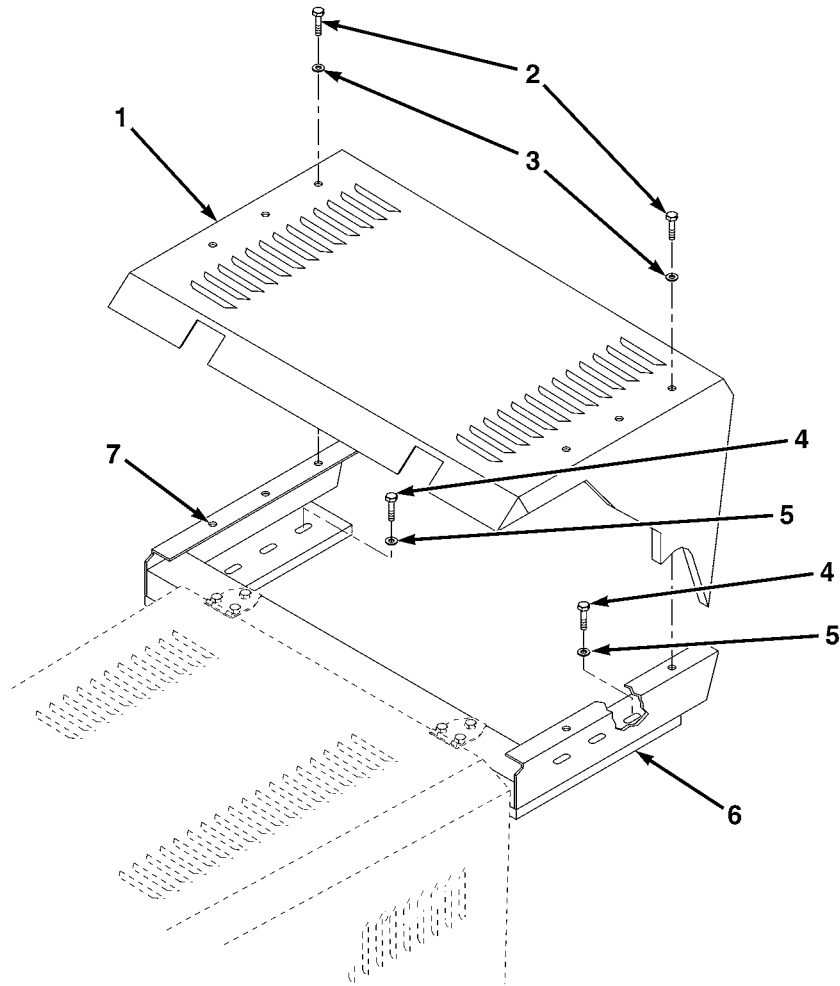
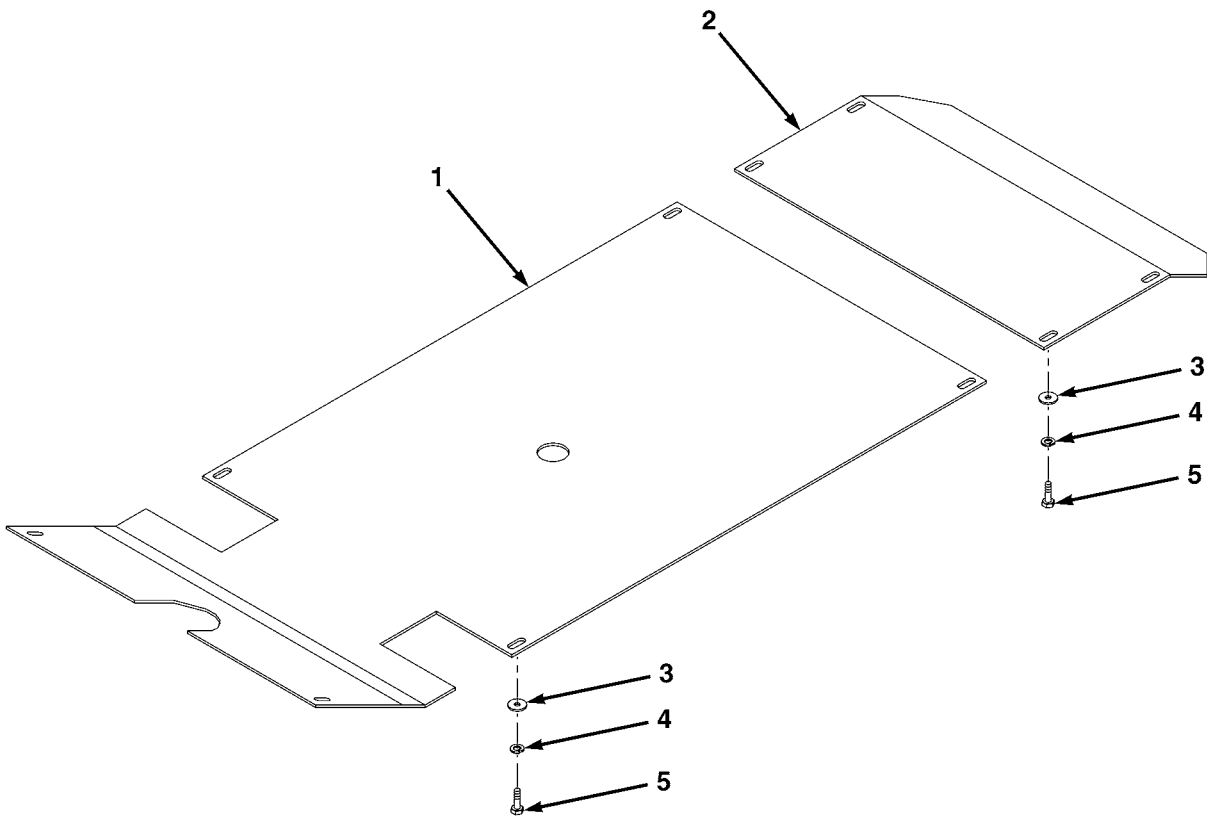

FIG. 144 REAR HOOD

(1) ITEM NO	(2) SMR CODE	(3) NSN	(4) CAGEC	(5) PART NUMBER	(6) DESCRIPTION AND USABLE ON CODES(UOC)	(7) QTY
					GROUP AK BODY FIG. 144 REAR HOOD	
1	PFOZZ	2510661456860	Z0655	LTA-A05-093-001	HOOD,ENGINE COMPART.....	1
2	PFOZZ	5306661511057	Z0655	10002	BOLT,MACHINE M6X20.....	6
3	PFOZZ	5310661507820	Z0655	91022	WASHER,FLAT M6.....	6
4	PFOZZ	5306661507817	Z0655	10103	BOLT,MACHINE M8X25.....	6
5	PFOZZ	5310661507274	Z0655	91003	WASHER,FLAT M8.....	6
6	PFOZZ	2510661456861	Z0655	LTA-A05-094-001	FRAME SECTION,STRUC HOOD,REAR.....	1
7	PFOZZ	5325661518186	Z0655	26004	INSERT,SCREW THREAD M6,PART OF P/N LTA-A05-094-001.....	6

END OF FIGURE



ME1231

FIG. 145 CENTER BELLY PLATES

(1) ITEM NO	(2) SMR CODE	(3) NSN	(4) CAGEC	(5) PART NUMBER	(6) DESCRIPTION AND USABLE ON CODES(UOC)	(7) QTY
GROUP AK BODY						
FIG. 145 CENTER BELLY PLATES						
1	PFOZZ	9515661492067	Z0655	LTA-A05-193-001	PLATE,METAL CENTER FRONT.....	1
2	PFOZZ	9515661492063	Z0655	LTA-A05-194-001	PLATE,METAL CENTER REAR.....	1
3	PFOZZ	5310661511386	Z0655	91077	WASHER,FLAT.....	10
4	PFOZZ	5310661510972	Z0655	91045	WASHER M12.....	10
5	PFOZZ	5306661507810	Z0655	10302	BOLT,MACHINE M12X25.....	10

END OF FIGURE

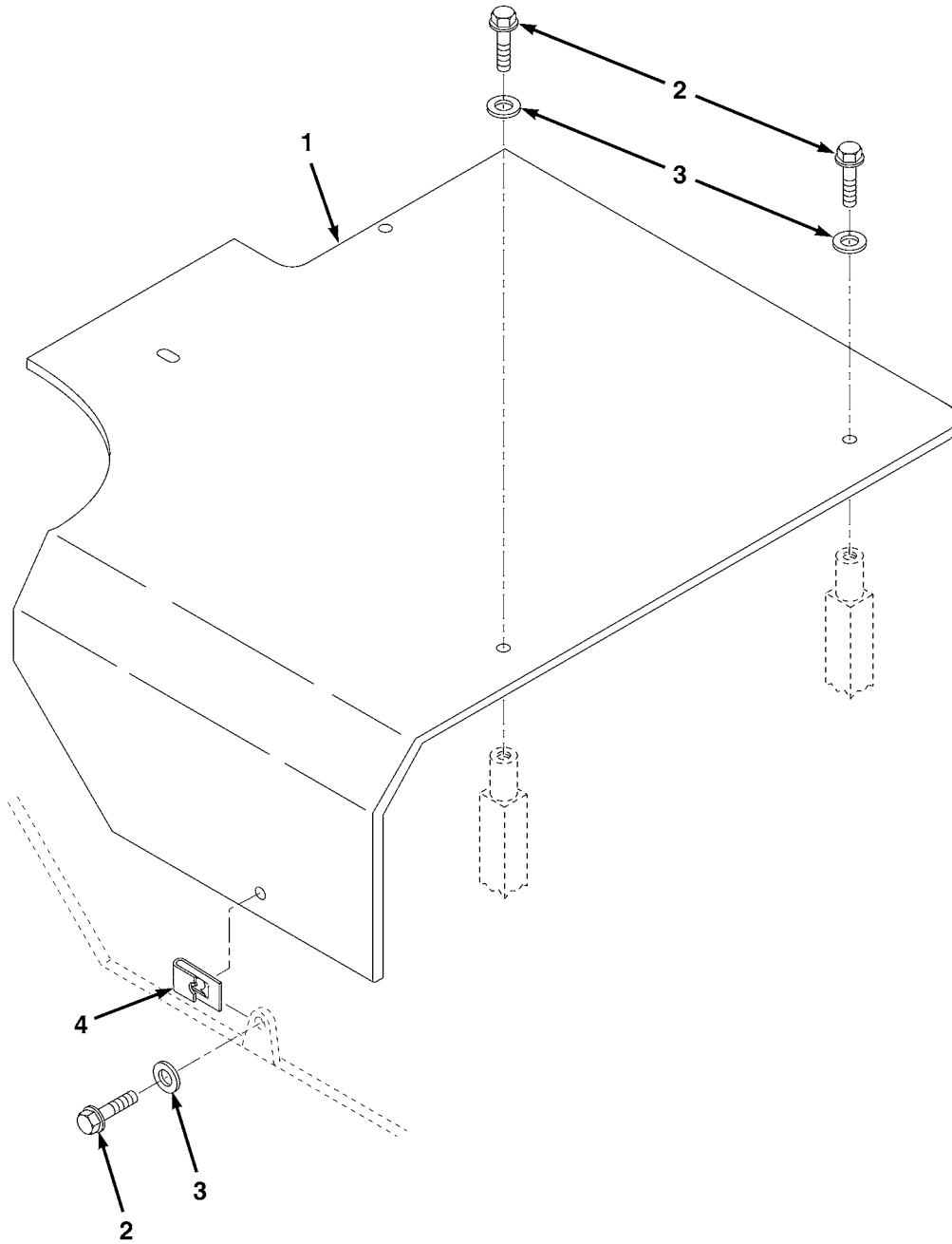

ME1236

FIG. 146 HYDRAULIC OIL FILTER COVER

(1) ITEM NO	(2) SMR CODE	(3) NSN	(4) CAGEC	(5) PART NUMBER	(6) DESCRIPTION AND USABLE ON CODES(UOC)	(7) QTY
GROUP AK BODY						
FIG. 146 HYDRAULIC OIL FILTER COVER						
1	PFOZZ	2940661511678	Z0655	LTA-A05-221-001	COVER,FLUID FILTER.....	1
2	PFOZZ	5306661511057	Z0655	10002	BOLT,MACHINE M6X20.....	5
3	PFOZZ	5310661507820	Z0655	91022	WASHER,FLAT M6.....	5
4	PFOZZ	5310661507866	Z0655	LT1227	NUT,CLIP-ON M6.....	5

END OF FIGURE

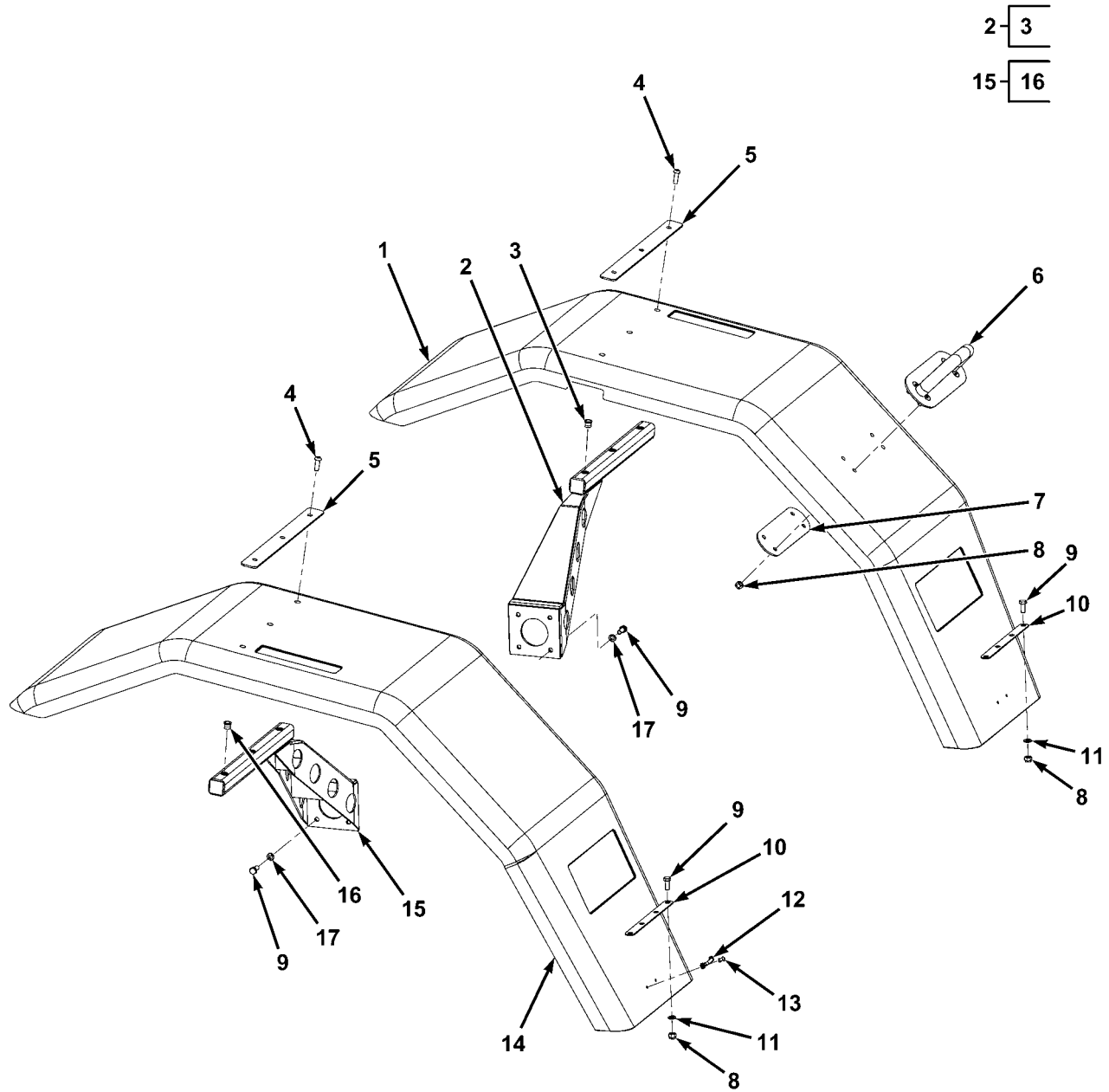

ME1186

FIG. 147 FRONT FENDERS

(1) ITEM NO	(2) SMR CODE	(3) NSN	(4) CAGEC	(5) PART NUMBER	(6) DESCRIPTION AND USABLE ON CODES(UOC)	(7) QTY
GROUP AK BODY						
FIG. 147 FRONT FENDERS						
1	PFOZZ	2540661515752	Z0655	LTE-A05-0009-01	GUARD,SPLASH,VEHICU RH.....	1
2	PFOZZ	2590661482783	Z0655	LTA-A05-273-001	BRACKET,VEHICULAR C FRONT FENDER,RH	1
3	PFOZZ	5325015142744	62554	57388	INSERT,SCREW THREAD PART OF P/N	3
					LTA-A05-273-001.....	
4	PFOZZ	5305661510613	Z0655	22304	SCREW,CAP,SOCKET HE M8X25.....	6
5	PFOZZ	5342661508086	Z0655	LTA-A05-244-001	ANCHOR STRAP.....	2
6	PFOZZ	5340661482677	Z0655	LTA-A05-0317-01	HANDLE,BOW.....	1
7	PFOZZ	5340661511409	Z0655	LTA-A05-0320-01	PLATE,MOUNTING.....	1
8	PFOZZ	5310661511024	Z0655	90263	NUT,SELF-LOCKING,HE M8.....	12
9	PFOZZ	5305661510610	Z0655	12102	SCREW,CAP,HEXAGON H M8X20.....	16
10	PFOZZ	5340661511025	Z0655	LTE-A05-0022-01	BRACKET,MOUNTING.....	2
11	PFOZZ	5310661507274	Z0655	91003	WASHER,FLAT M8.....	8
12	PFOZZ	5340661510680	Z4064	43977-10	BRACKET,MOUNTING.....	2
13	PFOZZ		Z0550	73ASMG6-4-7	RIVET.....	4
14	PFOZZ	2540661511355	Z0655	LTE-A05-0008-01	GUARD,SPLASH,VEHICU LH.....	1
15	PFOZZ	2590661482805	Z0655	LTA-A05-238-001	BRACKET,VEHICULAR C FRONT FENDER,LH	1
16	PFOZZ	5325015142744	62554	57388	INSERT,SCREW THREAD PART OF P/N	3
					LTA-A05-238-001.....	
17	PFOZZ	5310661507830	Z0655	91043	WASHER,SPRING TENSI M8.....	8

END OF FIGURE

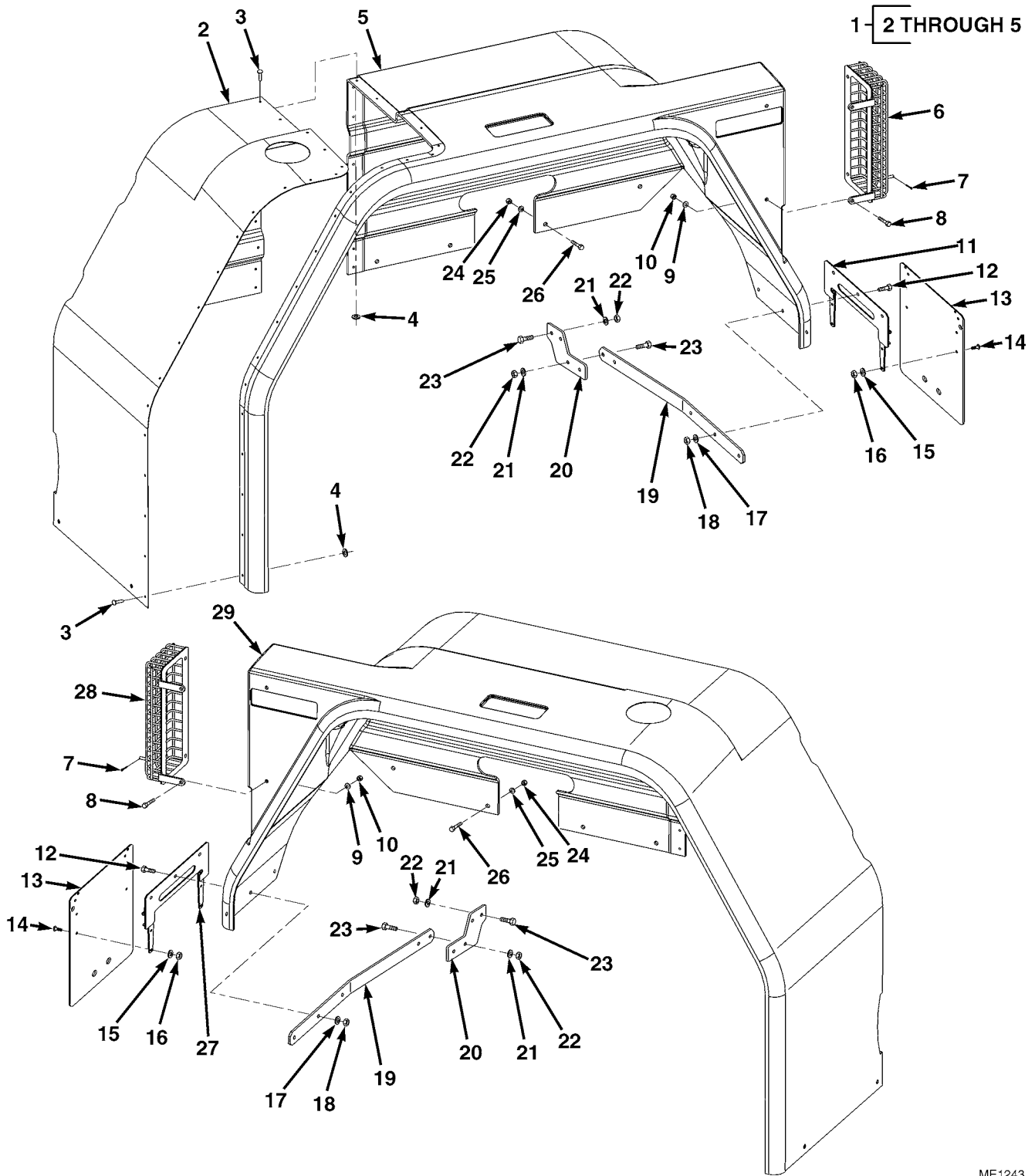

ME1243

FIG. 148 REAR FENDERS

(1) ITEM NO	(2) SMR CODE	(3) NSN	(4) CAGEC	(5) PART NUMBER	(6) DESCRIPTION AND USABLE ON CODES(UOC)	(7) QTY
GROUP AK BODY FIG. 148 REAR FENDERS						
1	PFOZZ	2540661511354	Z0655	LTA-A05-0359-01	GUARD,SPLASH,VEHICU REAR,LH.....	1
2	PFOZZ	2540661515832	Z0655	LTA-A05-0361-01	GUARD,SPLASH,VEHICU LH,PART OF P/N LTA-A05-0359-01.....	1
3	PAOZZ		ZAS78	613574	RIVET PART OF P/N LTA-A05-0359-01..	27
4	PAOZZ		74245	00074069	WASHER FLAT 3/16X3/4,PART OF P/N LTA-A05-0359-01.....	27
5	PFOZZ	2540661511155	Z0655	LTA-A05-0360-01	GUARD,SPLASH,VEHICU LH,PART OF P/N LTA-A05-0359-01.....	1
6	PFOZZ	6220661482775	Z0655	LTA-A05-0329-01	GUARD,LAMP REAR,LH.....	1
7	PFOZZ	5315661482808	Z0655	LTA20072	PIN,RETAINING.....	2
8	PFOZZ	5305661511396	Z0655	22204	SCREW,CAP,SOCKET HE M6X25.....	8
9	PFOZZ	5310661507802	Z0655	91002	WASHER,FLAT M6.....	8
10	PFOZZ	5325661518186	Z0655	26004	INSERT,SCREWTHREAD M6.....	8
11	PFOZZ	2540661482768	Z0655	LTA-A05-0324-01	GUARD,SPLASH,VEHICU MUDFLAP,LH.....	1
12	PFOZZ	5306661511058	Z0655	10105	BOLT,MACHINE M8X35.....	6
13	PCOZZ	2540661476147	Z0655	LTA-A05-225-001	GUARD,SPLASH,VEHICU.....	2
14	PFOZZ		Z8U28	LT1162	SCREW,MACHINE M5X14.....	16
15	PFOZZ	5310661507820	Z0655	91022	WASHER,FLAT M6.....	16
16	PFOZZ	5310661507797	Z0655	90261	NUT,SELF-LOCKING,HE M5.....	16
17	PFOZZ	5310661507274	Z0655	91003	WASHER,FLAT M8.....	6
18	PFOZZ	5310661507814	Z0655	90241	NUT,SELF-LOCKING,HE M8.....	12
19	PFOZZ	5340661510990	Z0655	LTA-A05-169-001	BRACKET,ANGLE.....	2
20	PFOZZ	5340661511038	Z0655	LTA-A05-224-001	PLATE,MOUNTING.....	2
21	PFOZZ	5310661507819	Z0655	91004	WASHER,FLAT M10.....	16
22	PFOZZ	5310661507796	Z0655	90264	NUT,SELF-LOCKING M10.....	8
23	PFOZZ	5305661510647	Z0655	10204	SCREW,CAP,HEXAGON H M10X35.....	8
24	PFOZZ	5325015142744	62554	57388	INSERT,SCREW THREAD M8.....	32
25	PFOZZ	5310661511003	Z0655	91074	WASHER,FLAT 3/8X1 1/4.....	40
26	PFOZZ	5306661507817	Z0655	10103	BOLT,MACHINE M8X25.....	40
27	PFOZZ	2540661482769	Z0655	LTA-A05-0325-01	GUARD,SPLASH,VEHICU MUDFLAP,RH.....	1
28	PFOZZ	6220661511017	Z0655	LTA-A05-0330-01	GUARD,LAMP REAR,RH.....	1
29	PFOZZ	2540661511721	Z0655	LTA-A05-0358-01	GUARD,SPLASH,VEHICU REAR,RH.....	1

END OF FIGURE

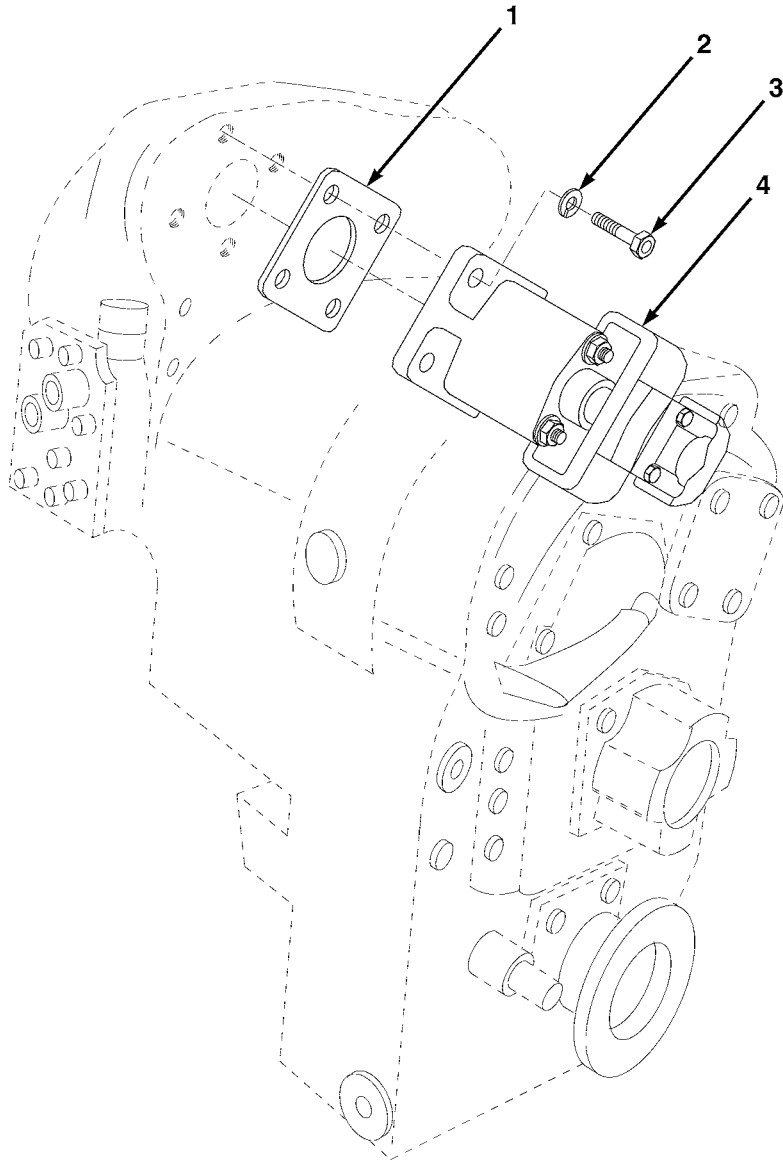

ME1134

FIG. 149 TANDEM HYDRAULIC PUMP

(1) ITEM NO	(2) SMR CODE	(3) NSN	(4) CAGEC	(5) PART NUMBER	(6) DESCRIPTION AND USABLE ON CODES(UOC)	(7) QTY
GROUP AL HYDRAULIC SYSTEM						
FIG. 149 TANDEM HYDRAULIC PUMP						
1	PAOZZ	5330661508094	Z0655	LTA-A12-116-001	GASKET HYDRAULIC.....	1
2	PAOZZ	5310661510972	Z0655	91045	WASHER M12.....	4
3	PAOZZ	5306661507798	Z0655	LT1078	BOLT,MACHINE 1/2X1 1/2.....	4
4	PAOLL	4320661511034	Z0655	LTA-H12-0003-01	PUMP, HYDRAULIC.....	1

/S

END OF FIGURE

2-3, 4

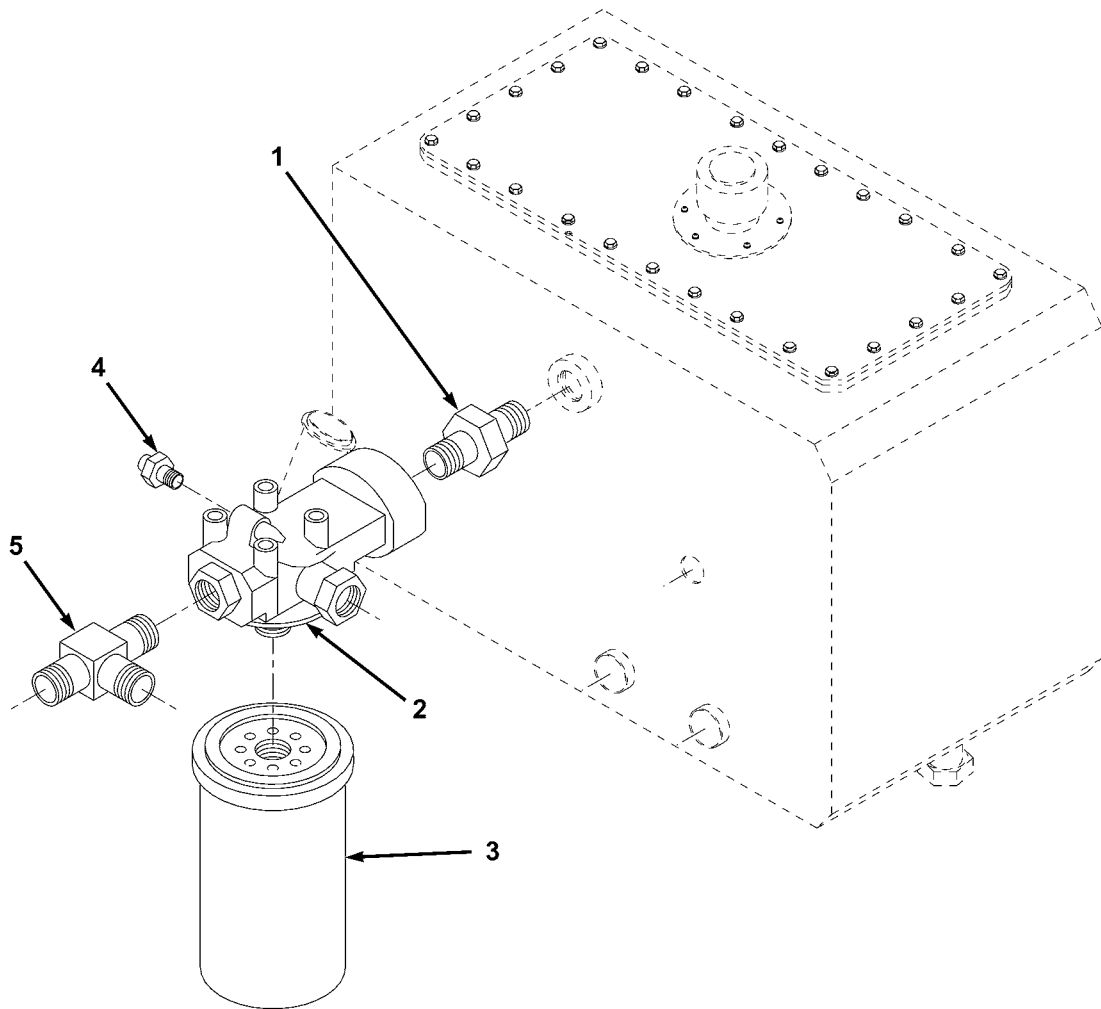

ME0613

FIG. 150 HYDRAULIC FILTER

(1) ITEM NO	(2) SMR CODE	(3) NSN	(4) CAGEC	(5) PART NUMBER	(6) DESCRIPTION AND USABLE ON CODES(UOC)	(7) QTY
GROUP AL HYDRAULIC SYSTEM						
FIG. 150 HYDRAULIC FILTER						
1	PAOZZ	4730661515760	Z0662	S101-2626	ADAPTER,STRAIGHT,HO STRAIGHT SWIVEL	1
2	PAOZZ	4330015065051	10988	181001A1	FILTER,FLUID.....	1
3	PAOZZ	4730015070214	10988	D149921	STRAINER ELEMENT,SE PART OF P/N 181001A1.....	1
4	PAOZZ	2815012141584	10998	N6755	SWITCH,PRESSURE PART OF P/N 181001A1.....	1
5	PAOZZ	4730661517015	ZD665	DA80/212121	TEE,TUBE TO BOSS.....	1

END OF FIGURE

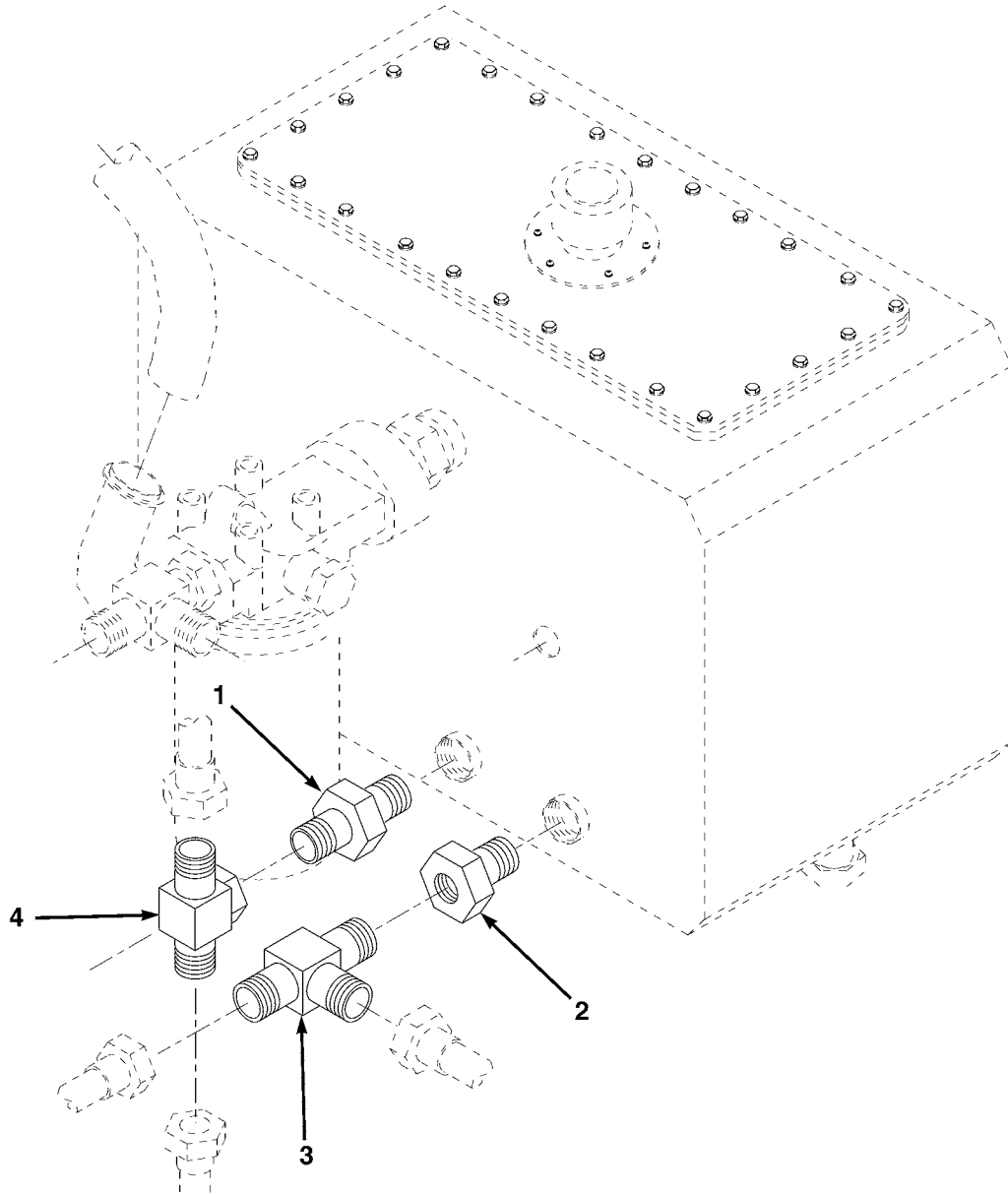

ME0628

FIG. 151 HYDRAULIC TANK FITTINGS

(1) ITEM NO	(2) SMR CODE	(3) NSN	(4) CAGEC	(5) PART NUMBER	(6) DESCRIPTION AND USABLE ON CODES(UOC)	(7) QTY
GROUP AL HYDRAULIC SYSTEM						
FIG. 151 HYDRAULIC TANK FITTINGS						
1	PAOZZ	4730661515841	ZD665	DB15/0809	NIPPLE,PIPE.....	1
2	PAOZZ	3120151707112	ZD665	D6/0804	BUSHING,SLEEVE.....	1
3	PAOZZ	4730661518700	Z0662	S20-090904	TEE,PIPE TO TUBE.....	1
4	PAOZZ	4730661515803	ZD665	DA82/090909	TEE,FLANGE TO TUBE.....	1

END OF FIGURE

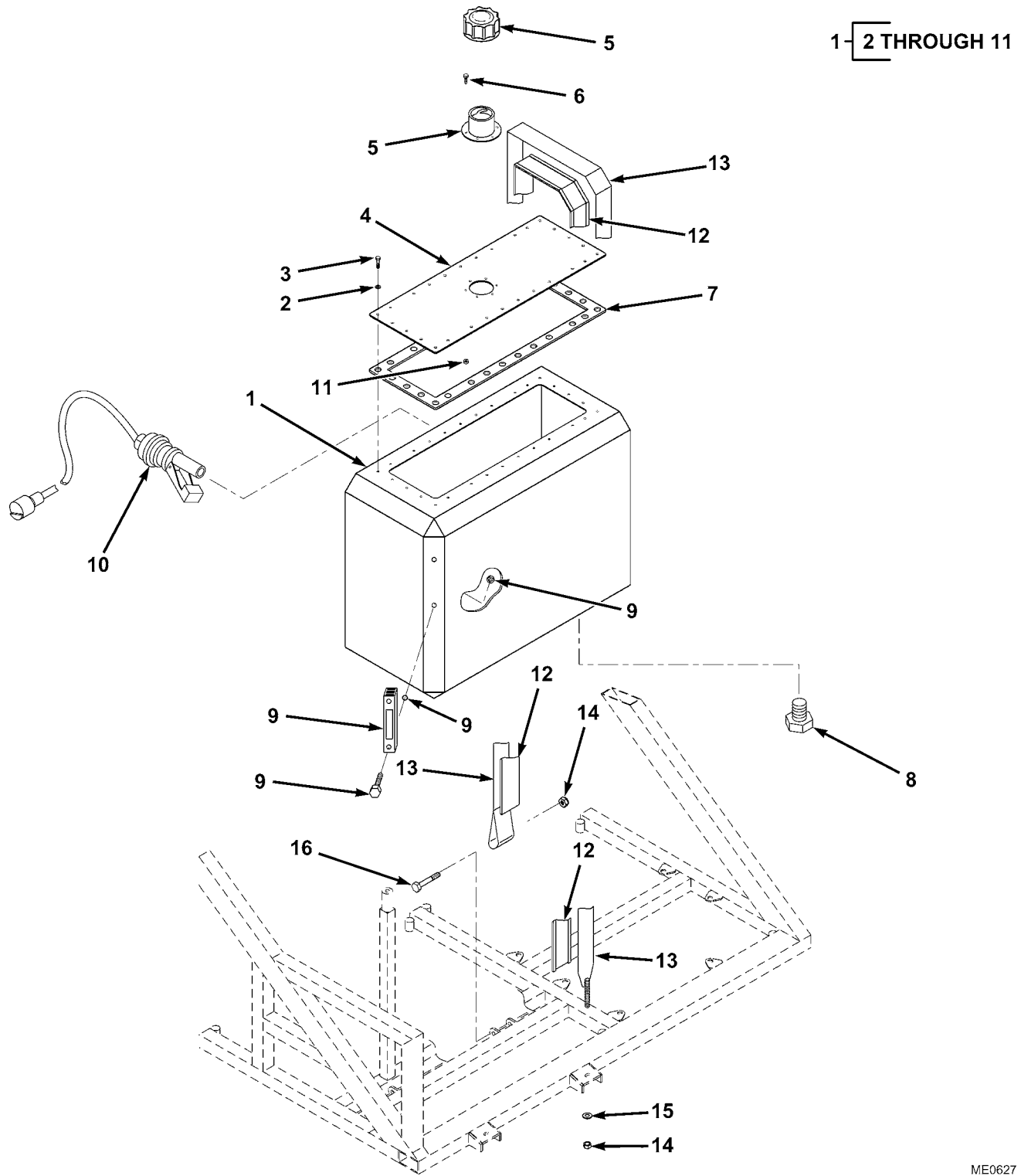

FIG. 152 HYDRAULIC TANK AND MOUNTING

(1) ITEM NO	(2) SMR CODE	(3) NSN	(4) CAGEC	(5) PART NUMBER	(6) DESCRIPTION AND USABLE ON CODES(UOC)	(7) QTY
GROUP AL HYDRAULIC SYSTEM FIG. 152 HYDRAULIC TANK AND MOUNTING						
1	PFOZZ	4320661515913	Z0655	LTA-A12-002-001	RESERVOIR, HYDRAULIC HYDRAULIC OIL..	1
2	PAOZZ	5310661507802	Z0655	91002	WASHER, FLAT M6, PART OF P/N LTA-A12-002-001.....	28
3	PAOZZ	5306661511059	Z0655	10001	BOLT, MACHINE M6X16, PART OF P/N LTA-A12-002-001.....	28
4	PAOZZ		Z0655	LTA-A12-0150	LID, TANK PART OF P/N LTA-A12-002-001.....	1
5	PAOZZ	5340661510679	Z0655	LTA12077	CAP, PROTECTIVE, DUST WITH FILLER NECK, PART OF P/N LTA-A12-002-001....	1
6	PAOZZ	5305661510615	Z0655	22103	SCREW, CAP, SOCKET HE M5X20, PART OF P/N LTA-A12-002-001.....	6
7	PAOZZ		Z0655	LTA-A12-0151	GASKET, LID PART OF P/N LTA-A12-002-001.....	1
8	PAOZZ	4730661515793	Z0662	S64-08	PLUG, PIPE PART OF P/N LTA-A12-002-001.....	1
9	PAOZZ		ZY651	SNA127BN012	GLASS, LIQUID SIGHT PART OF P/N LTA-A12-002-001.....	1
10	PAOZZ	6150661515780	Z0655	LTA-A14-0026-01	CABLE ASSEMBLY, SPEC HYDRAULIC FLUID, PART OF P/N LTA-A12-002-001...	1
11	PAOZZ	5310661507797	Z0655	90261	NUT, SELF-LOCKING, HE M5, PART OF P/N LTA-A12-002-001.....	6
12	MOOZZ		Z0655	LTA11004-1100	STRAP, PROTECTOR MAKE FROM RUBBER, P/N 11420080, 43 3/8IN (100MM) LG.....	2
13	PFOZZ	5340661482772	Z0655	LTA-A12-003-001	STRAP, RETAINING HYDRAULIC TANK.....	2
14	PAOZZ	5310661507828	Z0655	90242	NUT, SELF-LOCKING, HE M10.....	4
15	PAOZZ	5310661507819	Z0655	91004	WASHER, FLAT M10.....	2
16	PAOZZ	5305661510646	Z0655	11223	SCREW, CAP, HEXAGON H M10X75.....	2

END OF FIGURE

8 | 9 AND 10
11 | 12 AND 13

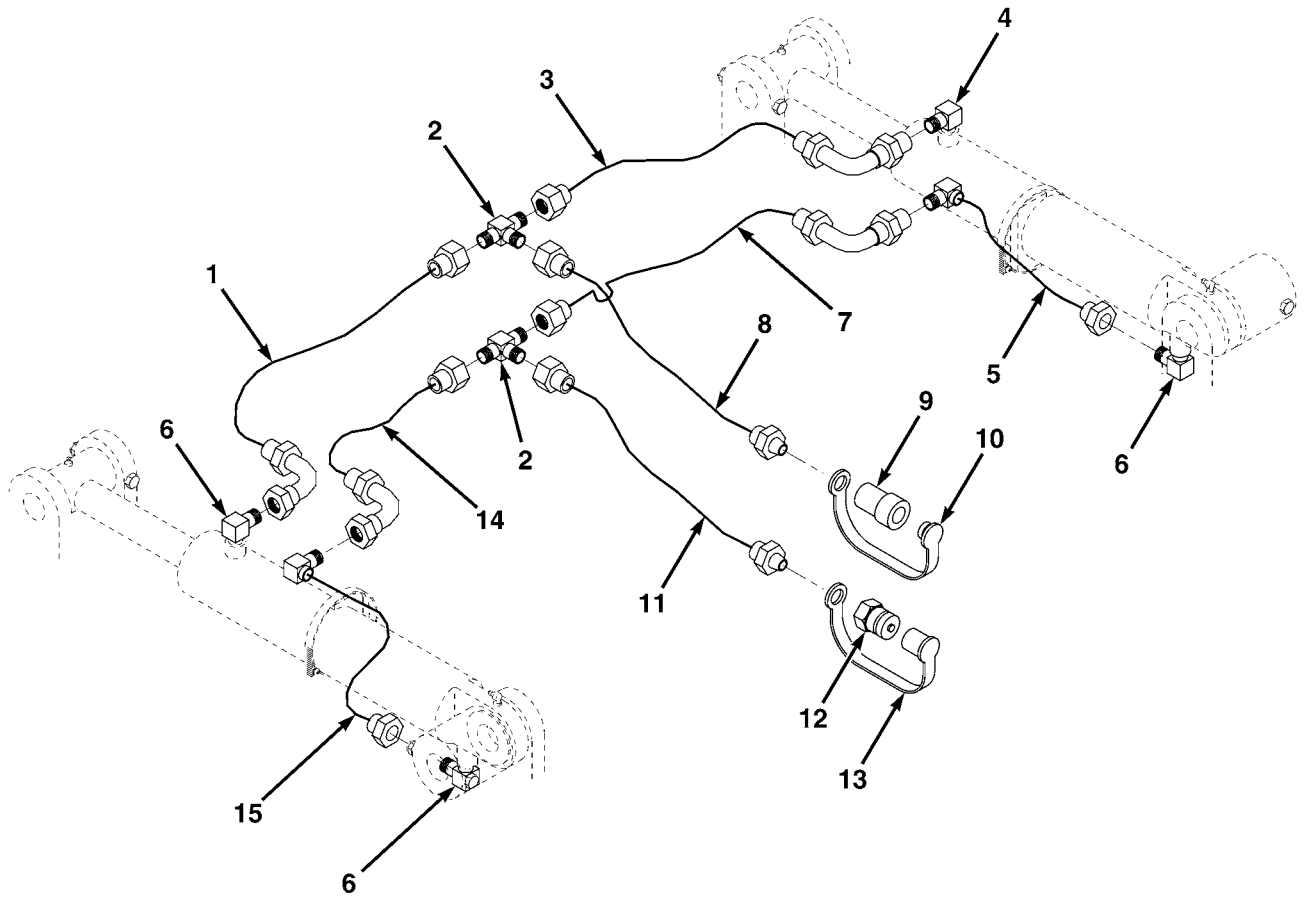
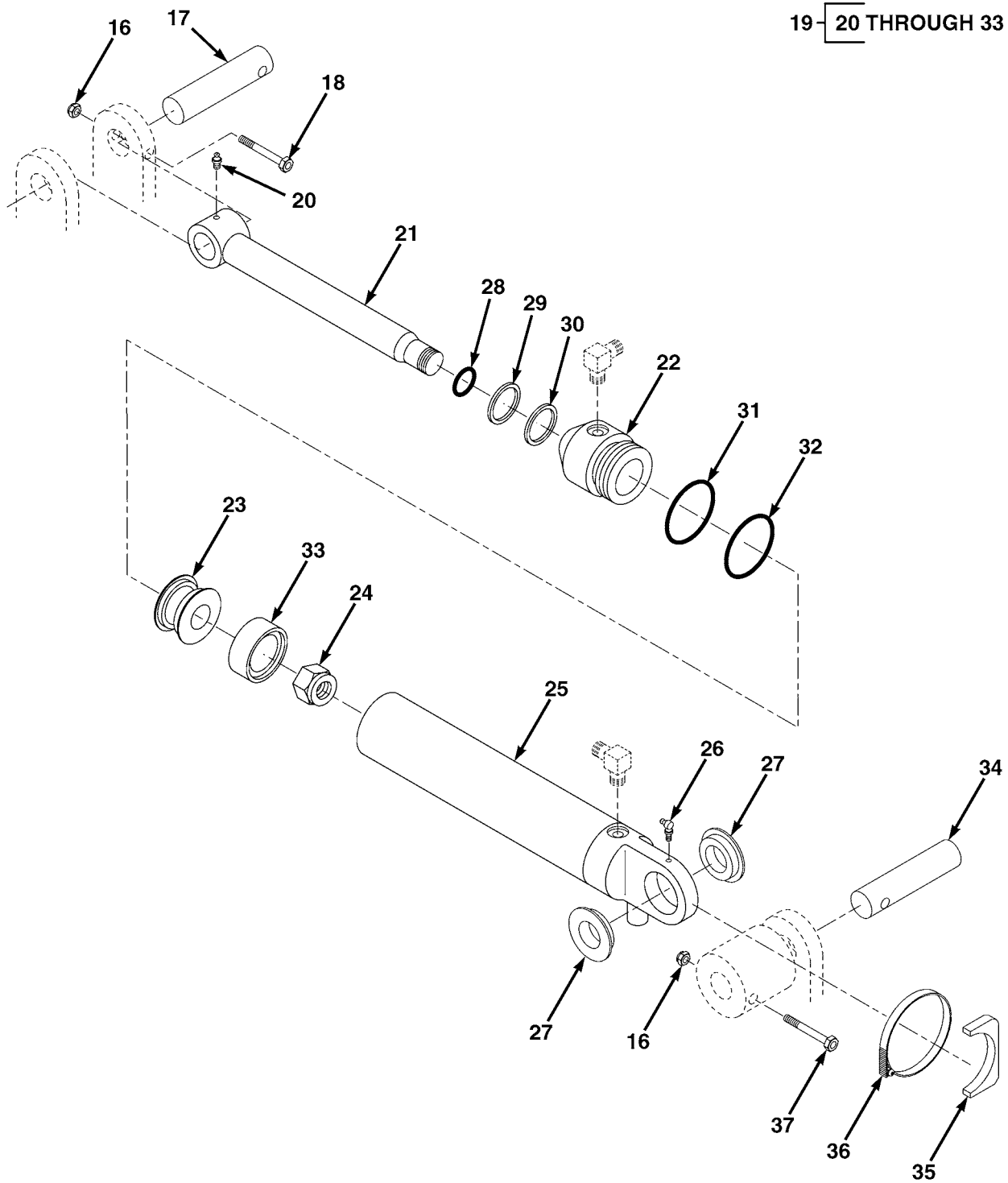

FIG. 153 4-IN-1 BUCKET CYLINDERS, LINES AND FITTINGS (SHEET 1 OF 2)

19-20 THROUGH 33



ME0587

FIG. 153 4-IN-1 BUCKET CYLINDERS, LINES AND FITTINGS (SHEET 2 OF 2)

(1) ITEM NO	(2) SMR CODE	(3) NSN	(4) CAGEC	(5) PART NUMBER	(6) DESCRIPTION AND USABLE ON CODES(UOC)	(7) QTY
GROUP AL HYDRAULIC SYSTEM FIG. 153 4-IN-1 BUCKET CYLINDERS, LINES AND FITTINGS						
1	PAOZZ	4720661510718	Z0655	LTA-A12-048-001	HOSE ASSEMBLY,NONME 4 IN 1 BUCKET, TOP,LH.....	1
2	PAOZZ	4730661517025	Z0662	S62-141414	TEE,TUBE.....	2
3	PAOZZ	4720661511377	Z0655	LTA-A12-049-001	HOSE ASSEMBLY,NONME 4 IN 1 BUCKET, TOP,RH.....	1
4	PAOZZ	4730661515819	ZD665	D54/1414	ELBOW,TUBE TO BOSS.....	1
5	PAOZZ	4710015068236	10988	192345A1	TUBE ASSEMBLY,METAL.....	1
6	PAOZZ	4730660318433	Z0950	D53/1414	ELBOW,TUBE TO BOSS.....	3
7	PAOZZ	4720661510719	Z0655	LTA-A12-047-001	HOSE ASSEMBLY,NONME 4 IN 1 BUCKET, BOTTOM,RH.....	1
8	PAOZZ	4720661510712	Z0655	LTA-A12-054-001	HOSE ASSEMBLY,NONME FEL TO 4 IN 1, FEMALE.....	1
9	PAOZZ	4730013197804	97111	4050-4	COUPLING HALF QUICK DISCONNECT, PART OF P/N LTA-A12-054-001.....	1
10	PAOZZ	5340011240187	97111	5209-4M	CAP,PROTECTIVE,DUST PART OF P/N LTA-A12-054-001.....	1
11	PAOZZ	4720661510715	Z0655	LTA-A12-055-001	HOSE ASSEMBLY,NONME FEL TO 4 IN 1, MALE.....	1
12	PAOZZ	4730015062950	97111	8010-4	COUPLING HALF QUICK DISCONNECT, PART OF P/N LTA-A12-055-001.....	1
13	PAOZZ	5340014587237	97111	5205-4M	CAP,PROTECTIVE,DUST PART OF P/N LTA-A12-055-001.....	1
14	PAOZZ	4720661510717	Z0655	LTA-A12-046-001	HOSE ASSEMBLY,NONME 4 IN 1 BUCKET, BOTTOM,LH.....	1
15	PAOZZ	4710015068240	10988	192352A1	TUBE ASSEMBLY,METAL.....	1
16	PAOZZ	5310661507796	Z0655	90264	NUT,SELF-LOCKING M10.....	4
17	PAOZZ	5315661510980	Z0655	52.02.1065	PIN,STRAIGHT,HEADLE.....	2
18	PAOZZ	5306661510947	Z0655	10210	BOLT,MACHINE M10X80.....	2
19	PAOFF	2590015079277	Z5684	AD300-01	CYLINDER ASSEMBLY 4 IN 1.....	2
20	PAOZZ	4730000504208	81343	AS15003-1	.FITTING,LUBRICATION.....	1
21	PAFZZ		Z5684	AD300-01/2	.ROD ASSY.....	1
22	PAFZZ		Z5684	12455	.CAP,FRONT.....	1
23	PAFZZ		Z5684	13434	.PISTON.....	1
24	KFFZZ		Z5684	AD300-01-1.1/8UN F	.NUT,NYLOC PART OF KIT P/N SKSID300- 1.5.....	1
25	XAFZZ		Z5684	10404-306	.BARREL.....	1
26	PAOZZ	4730001720034	81343	AS15003-6	.FITTING,LUBRICATION.....	1
27	PAOZZ	3120001112284	10988	30634	.BUSHING,SLEEVE.....	4
28	KFFZZ		Z5684	BS022 90 DURO	.O-RING,ROD PART OF KIT P/N SKSID300 -1.5.....	1
29	KFFZZ		Z5684	841-4574100	.WIPER,ROD PART OF KIT P/N SKSID300- 1.5.....	1
30	KFFZZ		Z5684	605-4322100	.SEAL,ROD PART OF KIT P/N SKSID300- 1.5.....	1
31	KFFZZ		Z5684	8/233	.BACKUP,O-RING,CAP PART OF KIT P/N SKSID300-1.5.....	1
32	KFFZZ		Z5684	BS233 90 DURO	.O-RING,CAP PART OF KIT P/N SKSID300	1

0002 00

TM 5-2420-230-24P

(1) ITEM NO	(2) SMR CODE	(3) NSN	(4) CAGEC	(5) PART NUMBER	(6) DESCRIPTION AND USABLE ON CODES(UOC)	(7) QTY
33	KFFZZ		Z5684	81-1377630	.SEAL,PISTON PART OF KIT P/N SKSID300-1.5.....	1
34	PAOZZ	5315661510978	Z0655	52.02.1064	PIN, STRAIGHT, HEADLE.....	2
35	PAOZZ	4730004706427	10988	D38648	CLAMP, HOSE.....	2
36	PAOZZ	4730015068258	10988	214-1464	CLAMP, HOSE.....	2
37	PAOZZ	5306661510946	Z0655	10212	BOLT, MACHINE M10X100.....	2

END OF FIGURE

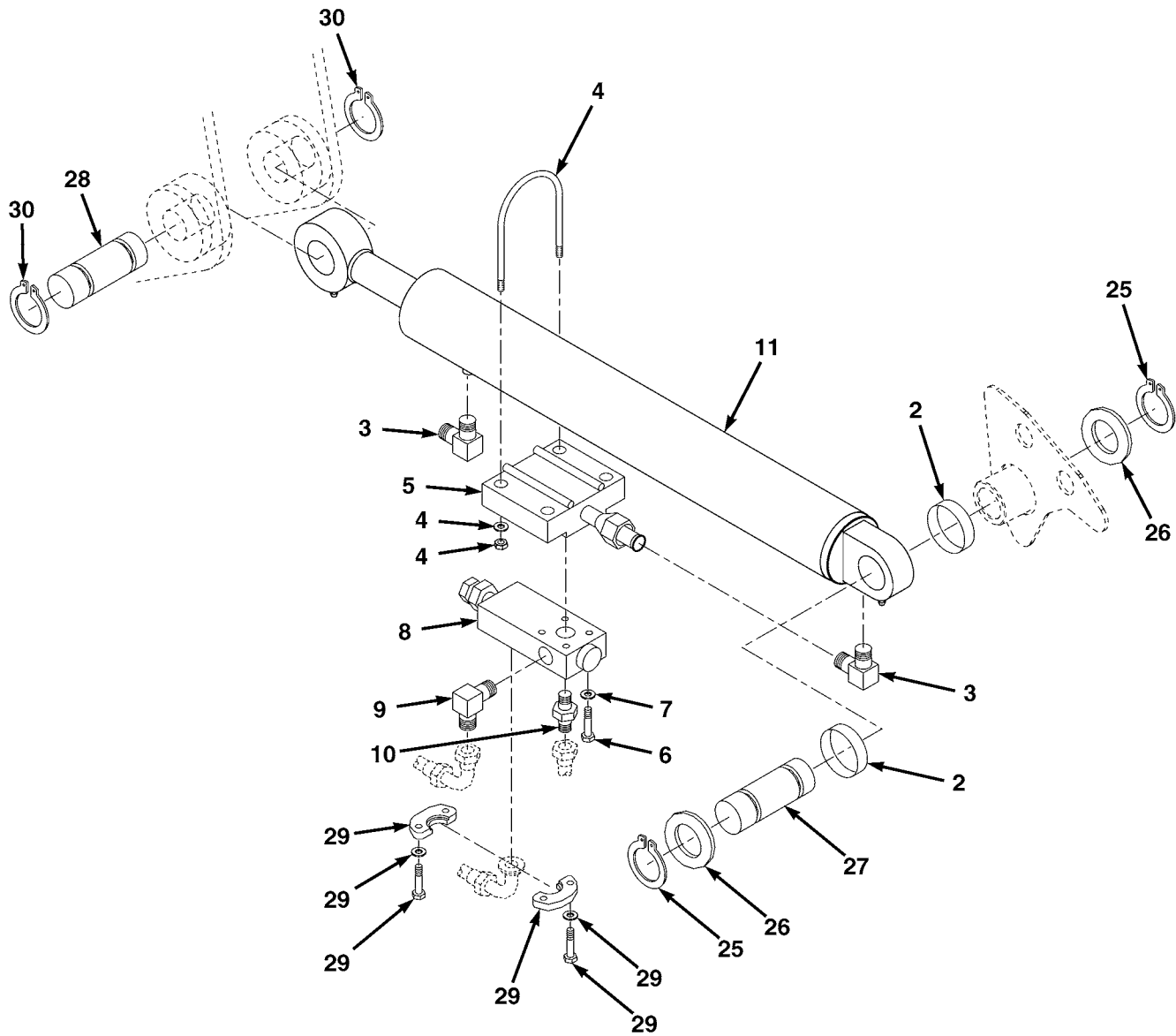

ME0875

FIG. 154 LIFT CYLINDERS AND HYDRAULICS (SHEET 1 OF 3)

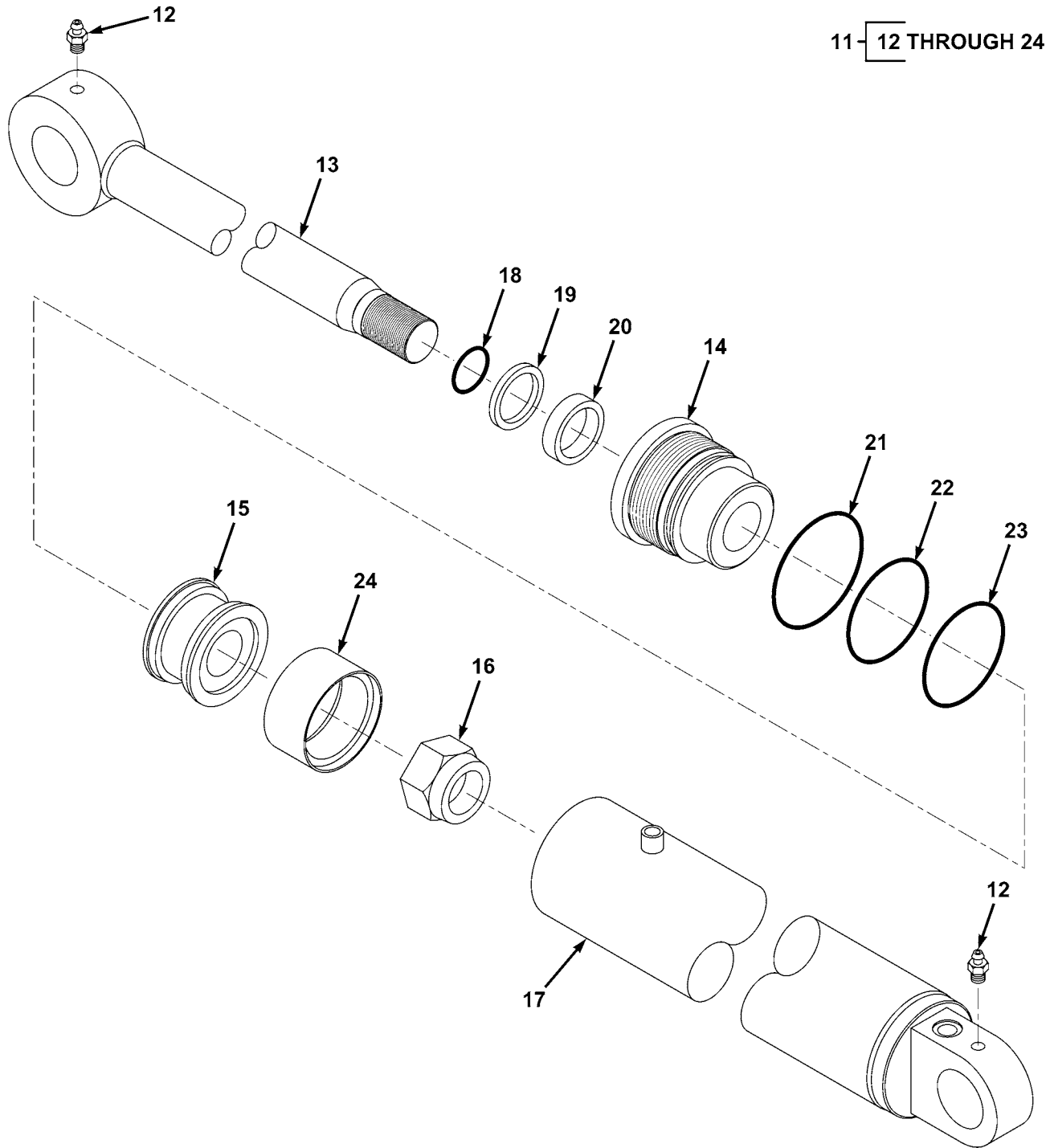

ME2369

FIG. 154 LIFT CYLINDERS AND HYDRAULICS (SHEET 2 OF 3)

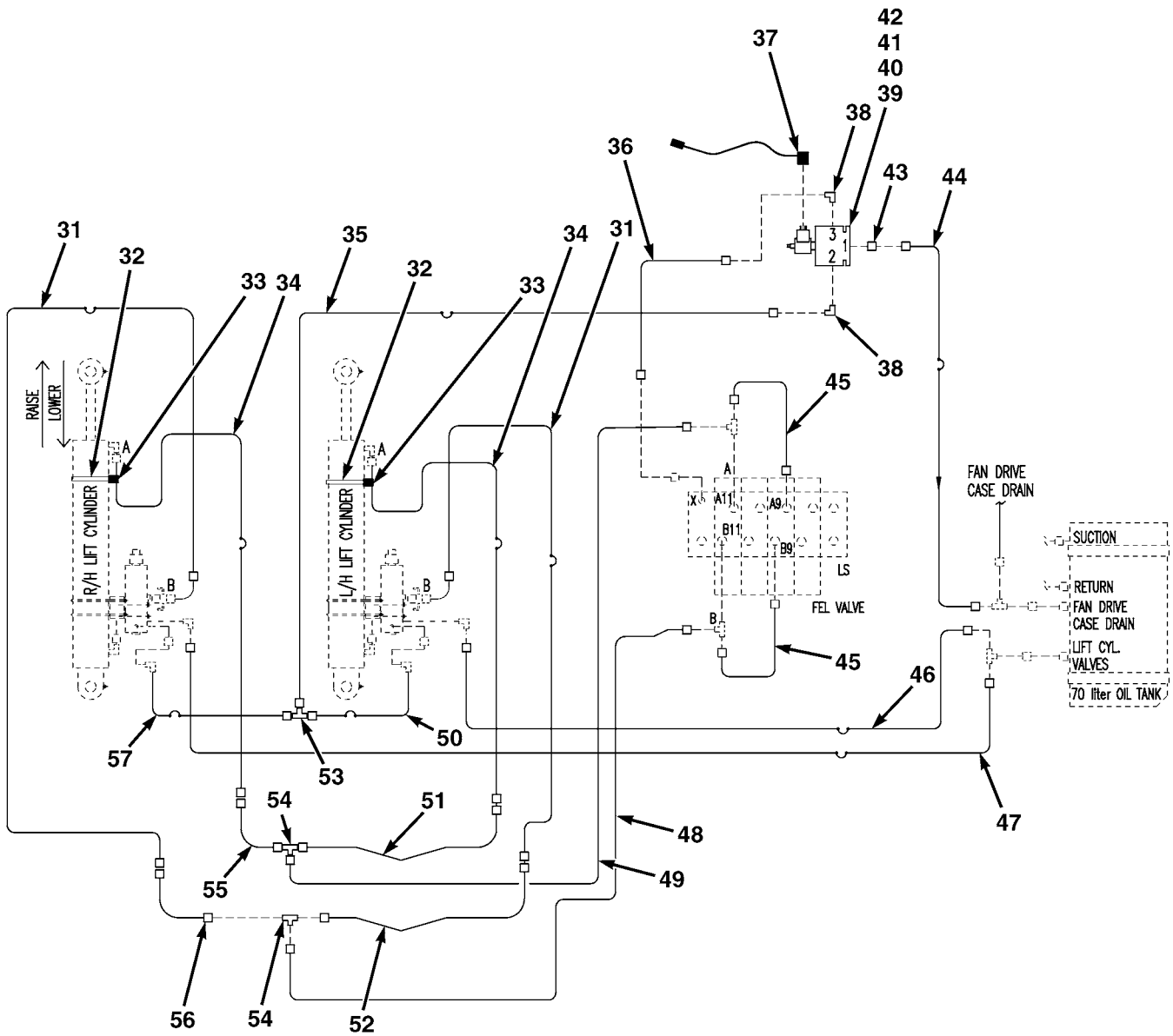

ME0876

FIG. 154 LIFT CYLINDERS AND HYDRAULICS (SHEET 3 OF 3)

(1) ITEM NO	(2) SMR CODE	(3) NSN	(4) CAGEC	(5) PART NUMBER	(6) DESCRIPTION AND USABLE ON CODES(UOC)	(7) QTY
GROUP AL HYDRAULIC SYSTEM FIG. 154 LIFT CYLINDERS AND HYDRAULICS						
1	AFOFF		Z0655	LTA-A12-109-001	CYLINDER ASSEMBLY.....	2
2	PAFZZ	3120015079769	10988	1980335C1	.BUSHING,SLEEVE.....	2
3	PAFZZ	4730660318433	Z0950	D53/1414	.ELBOW,TUBE TO BOSS 90 DEGREE.....	2
4	PAFZZ		Z4X04	2472	.BOLT,U.....	2
5	PAFZZ	4730661515731	Z0655	LTA-A12-108-001	.MANIFOLD,HYDRAULIC OVERCENTER VALVE.....	1
6	PAFZZ	5305661510643	Z0655	10110	.SCREW,CAP,HEXAGON H M8X70.....	4
7	PAFZZ	5310661507274	Z0655	91003	.WASHER,FLAT M8.....	4
8	PAFZZ	4810151706951	A4752	08.45.65.03.53.3	.VALVE,LINEAR,DIRECT.....	1
9	PAFZZ	4730661515844	ZD665	D257/0409	.ELBOW,PIPE TO BOSS.....	1
10	PAFZZ	4730661515843	ZD665	D256/0409	.ADAPTER,STRAIGHT,PI.....	1
11	PAOFF	3040015067737	Z5684	AD300-02	.CYLINDER,LIFT.....	1
12	PAOZZ	4730000504208	81343	AS15003-1	..FITTING,LUBRICATION.....	1
13	PFFZZ		Z5684	AD300-02/2	..ROD ASSY.....	1
14	PFFZZ		Z5684	12545	..CAP,FRONT.....	1
15	PFFZZ		Z5684	32425	..PISTON.....	1
16	KFFZZ		Z5684	AD300-02-1.5UNF	..NUT,NYLOC PART OF KIT P/N SKSID350 -1.75.....	1
17	XAFZZ		Z5684	AD300-02/1	..BARREL ASSY.....	1
18	KFFZZ		Z5684	BS123 90 DURO	..O-RING,ROD PART OF KIT P/N SKSID350-1.75.....	1
19	KFFZZ		Z5684	841-4399200	..WIPER,ROD PART OF KIT P/N SKSID350 -1.75.....	1
20	KFFZZ		Z5684	605-4366800	..SEAL,ROD PART OF KIT P/N SKSID350- 1.75.....	1
21	KFFZZ		Z5684	BS043 70 DURO	..O-RING WEATHER PART OF KIT P/N SKSID350-1.75.....	1
22	KFFZZ		Z5684	8/236	..BACKUP,O-RING,CAP PART OF KIT P/N SKSID350-1.75.....	1
23	KFFZZ		Z5684	BS236 90 DURO	..O-RING,CAP PART OF KIT P/N SKSID350-1.75.....	1
24	KFFZZ		Z5684	81-0082430	..SEAL,PISTON PART OF KIT P/N SKSID350-1.75.....	1
25	PAOZZ	5325015068542	10988	800-44050	RING,RETAINING.....	4
26	PAOZZ	5310015071669	10988	495-81282	WASHER,FLAT.....	2
27	PAOZZ	5315661510683	Z0655	LTA-A20-037-001	PIN,STRAIGHT,HEADLE FEL CYLINDER PIVOT.....	2
28	PAOZZ	5315661510984	Z0655	LTA-A20-033-001	PIN,STRAIGHT,HEADLE.....	2
29	PAOZZ		Z0655	S40K-12	CLAMP ASSEMBLY,RETA.....	2
30	PAOZZ	5325015097353	10988	800-44040	RING,RETAINING.....	4
31	PAOZZ	4720661511690	Z0655	LTA-A12-094-001	HOSE ASSEMBLY,NONME VALVE TO CYLINDER.....	2
32	PAOZZ	5340015089006	10988	214-1472	CLAMP,LOOP.....	2
33	PCOZZ	5340015079414	10988	D142787	MOUNT,RESILIENT,GEN.....	2
34	PAOZZ	4720661511696	Z0655	LTA-A12-0148-01	HOSE ASSEMBLY,NONME LIFT CYLINDER RETRACT.....	2
35	PAOZZ	4720661511660	Z0655	LTA-A12-103-001	HOSE ASSEMBLY,METAL BULKHEAD TO	1

0002 00

TM 5-2420-230-24P

(1) ITEM NO	(2) SMR CODE	(3) NSN	(4) CAGEC	(5) PART NUMBER	(6) DESCRIPTION AND USABLE ON CODES(UOC)	(7) QTY
36	PAOZZ	4710661511357	Z0655	LTA-A12-100-001	TUBE ASSEMBLY,METAL VALVE TO SOLENOID VALVE.....	1
37	PAOZZ	6150661511270	Z0655	LTA-A14-0080-01	CABLE AND CONDUIT A FLOAT VALVE....	1
38	PAOZZ	4730661518137	ZD665	D53/0909	ELBOW,TUBE TO BOSS.....	2
39	PAOZZ	5310661510973	Z0655	91067	WASHER,FLAT.....	4
40	PAOZZ	5305661510644	Z0655	11008	SCREW,CAP,HEXAGON H M6X50.....	2
41	PAOZZ	5310661507824	Z0655	90240	NUT,SELF-LOCKING,HE M6.....	2
42	PAOZZ	4810661518754	Z0655	LTA12083	VALVE,SOLENOID.....	1
43	PAOZZ	4730661515842	ZD665	D52/0909	NIPPLE,HOSE.....	1
44	PAOZZ	4720661511661	Z0655	LTA-A12-104-001	HOSE ASSEMBLY,METAL VALVE TO TANK..	1
45	PAOZZ	4710661511151	Z0655	LTA-A12-018-001	TUBE,BENT,METALLIC.....	2
46	PAOZZ	4720661511056	Z0655	LTA-A12-106-001	HOSE ASSEMBLY,METAL CYLINDER TO TANK,LH.....	1
47	PAOZZ	4720661511055	Z0655	LTA-A12-105-001	HOSE ASSEMBLY,METAL CYLINDER TO TANK,RH.....	1
48	PAOZZ	4710661511368	Z0655	LTA-A12-013-001	TUBE ASSEMBLY,METAL LIFT VALVE BODY TO TEE LOWER.....	1
49	PAOZZ	4710661511369	Z0655	LTA-A12-012-001	TUBE ASSEMBLY,METAL LIFT VALVE BODY TO TEE UPPER.....	1
50	PAOZZ	4720661511676	Z0655	LTA-A12-102-001	HOSE ASSEMBLY,NONME BULKHEAD TO LEFT HAND CYLINDER.....	1
51	PAOZZ	4710661511366	Z0655	LTA-A12-014-001	TUBE ASSEMBLY,METAL LIFT CROSSOVER UPPER NEARSIDE.....	1
52	PAOZZ	4710661511367	Z0655	LTA-A12-015-001	TUBE ASSEMBLY,METAL LIFT CROSSOVER LOWER NEARSIDE.....	1
53	PAOZZ	4730661515824	Z0662	S62-090909	TEE,TUBE.....	1
54	PAOZZ	4730661517025	Z0662	S62-141414	TEE,TUBE.....	2
55	PAOZZ	4710661515730	Z0655	LTA-A12-017-001	TUBE,BENT,METALLIC CROSSOVER LOWER, RH.....	1
56	PAOZZ	4710661511372	Z0655	LTA-A12-016-001	TUBE ASSEMBLY,METAL LIFT CROSSOVER UPPER OFFSIDE.....	1
57	PAOZZ	4720661511677	Z0655	LTA-A12-101-001	HOSE ASSEMBLY,NONME VALVE TO BULKHEAD.....	1

END OF FIGURE

1-3 THROUGH 8, 12 THROUGH 28

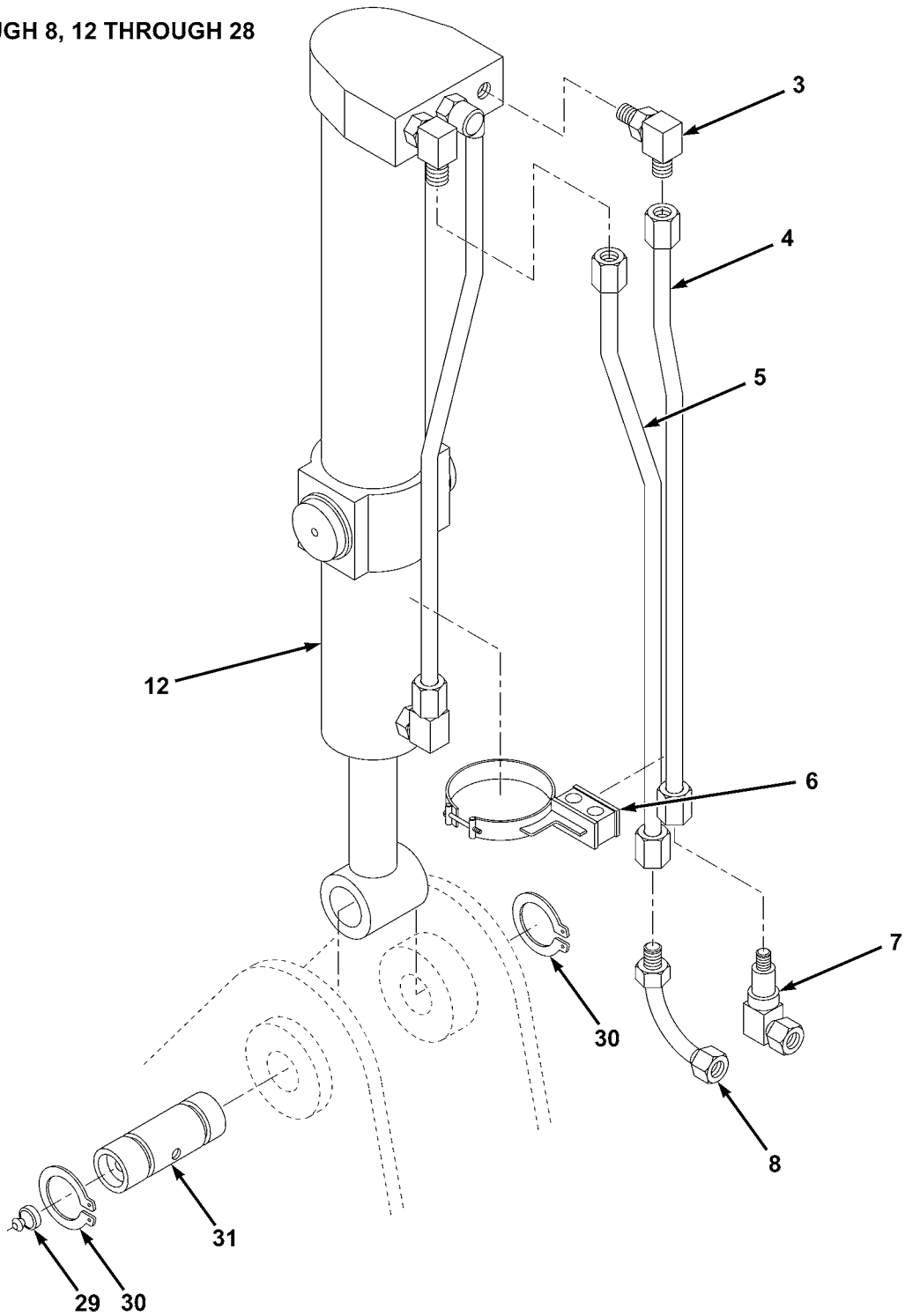

ME0589

FIG. 155 TILT CYLINDERS, LINES AND FITTINGS (SHEET 1 OF 4)
(RIGHT HAND)

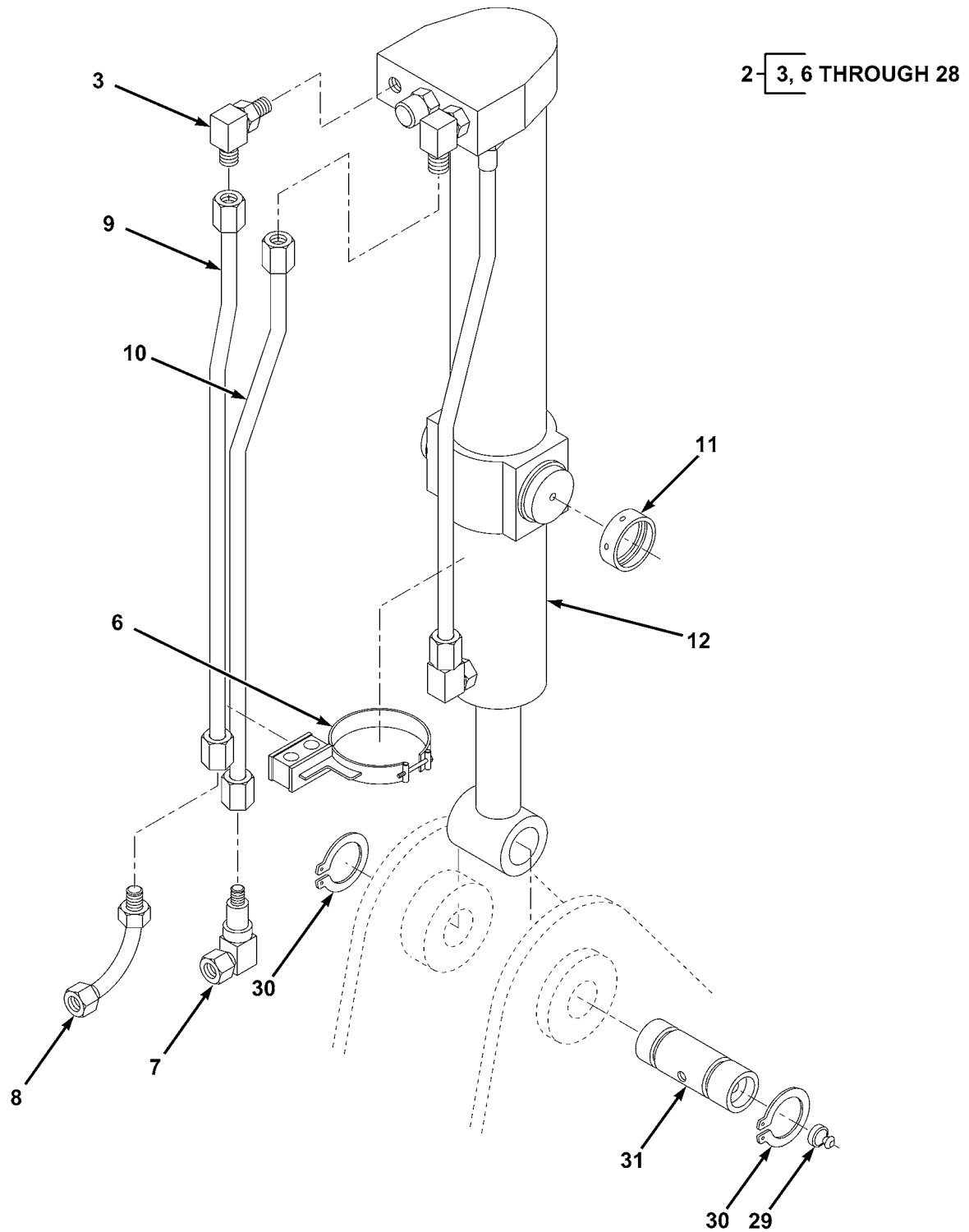

ME0590

FIG. 155 TILT CYLINDERS, LINES AND FITTINGS (SHEET 2 OF 4)
(LEFT HAND)

12-13 THROUGH 28

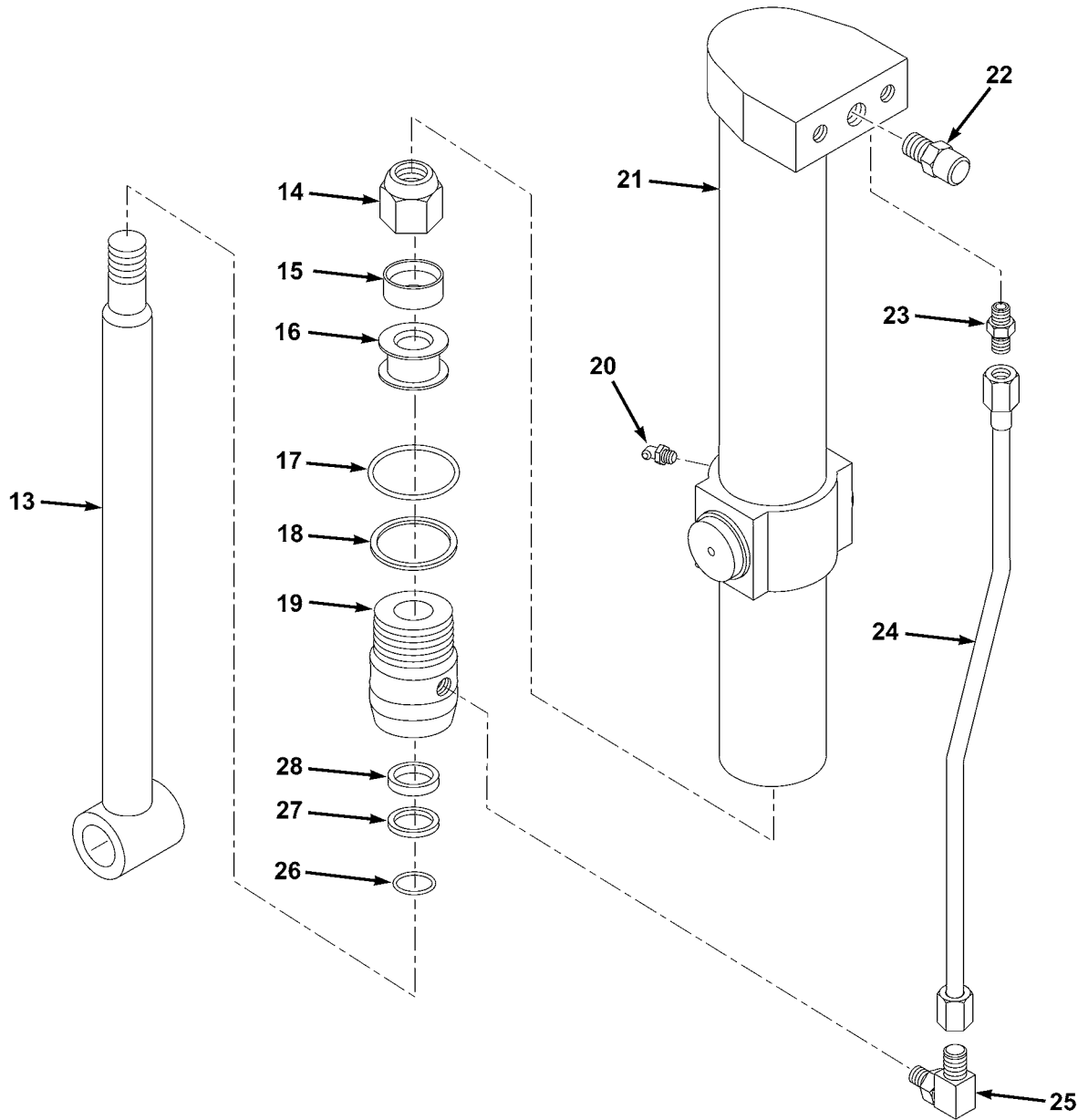

ME2371

FIG. 155 TILT CYLINDERS, LINES AND FITTINGS (SHEET 3 OF 4)

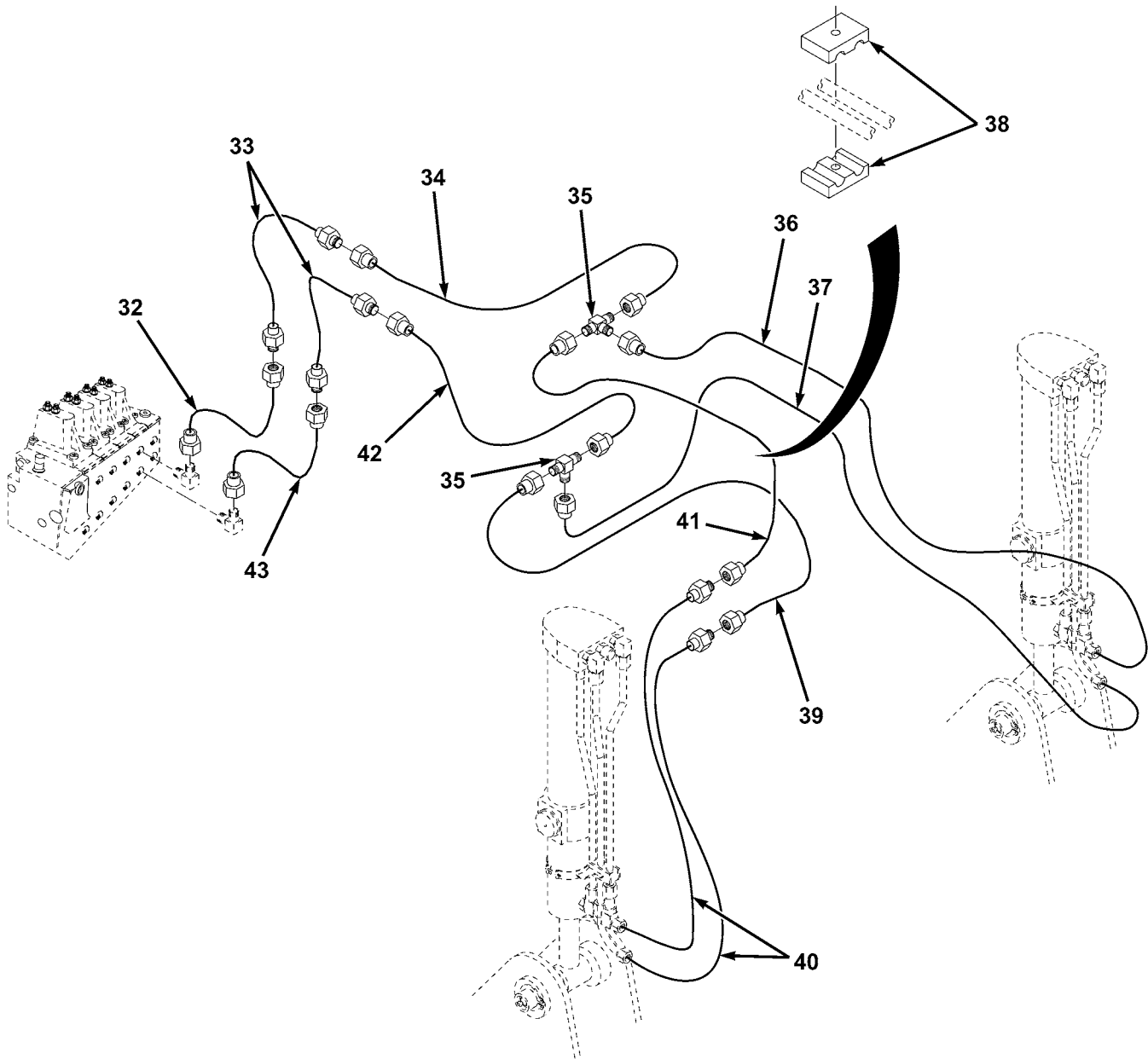

ME0591

FIG. 155 TILT CYLINDERS, LINES AND FITTINGS (SHEET 4 OF 4)

(1) ITEM NO	(2) SMR CODE	(3) NSN	(4) CAGEC	(5) PART NUMBER	(6) DESCRIPTION AND USABLE ON CODES(UOC)	(7) QTY
GROUP AL HYDRAULIC SYSTEM FIG. 155 TILT CYLINDERS, LINES AND FITTINGS						
1	PAOFF		Z0655	LTA-A12-0143-01	CYLINDER ASSEMBLY RH.....	1
2	PAOFF		Z0655	LTA-A12-0142-01	CYLINDER ASSEMBLY LH.....	1
3	PAOZZ	4730660318433	Z0950	D53/1414	.ELBOW,TUBE TO BOSS.....	2
4	PAOZZ	4710661511358	Z0655	LTA-A12-134-001	.TUBE ASSEMBLY,METAL PART OF P/N LTA-A12-0143-01 ONLY.....	1
5	PAOZZ	4710661511359	Z0655	LTA-A12-133-001	.TUBE ASSEMBLY,METAL PART OF P/N LTA-A12-0143-01 ONLY.....	1
6	PAOZZ	4730661515735	ZR910	0383-9414	.CLAMP,HOSE HYDRAULIC TUBE,TILT CYLINDER.....	1
7	PAOZZ	4730660288924	ZD665	D50/1414	.ELBOW,TUBE.....	1
8	PAOZZ	4730661507863	Z0662	S4-1414	.ELBOW,PIPE.....	1
9	PAOZZ	4710661510670	Z0655	LTA-A12-135-001	.PIPE ASSEMBLY,METAL TILT, CYLINDER EXTEND,LH,PART OF P/N LTA- A12-0142-01 ONLY.....	1
10	PAOZZ	4710661511685	Z0655	LTA-A12-136-001	.TUBE ASSEMBLY,METAL TILT,CYLINDER RETRACT,LH,PART OF P/N LTA-A12-0142- 01 ONLY.....	1
11	PAOZZ	5365661510658	Z0655	LTA20221	.BUSHING BLANK TRUNNION,LH,PART OF P/N LTA-A12-0142-01 ONLY,USED FOR POTENTIOMETER.....	1
12	PAOFF	3040661515926	Z5684	AD300-04	.CYLINDER ASSEMBLY,A.....	1
13	PFFZZ		Z5684	AD300-04/1	.ROD ASSY.....	1
14	KFFZZ		Z5684	AD300-04-1.1/8UN F	..NUT,NYLOC PART OF KIT P/N SKSID300 -1.5.....	1
15	KFFZZ		Z5684	81-1377630	..SEAL,PISTON PART OF KIT P/N SKSID300-1.5.....	1
16	PFFZZ		Z5684	46700	..PISTON.....	1
17	KFFZZ		Z5684	BS233 90 DURO	..O-RING,CAP PART OF KIT P/N SKSID300-1.5.....	1
18	KFFZZ		Z5684	8/233	..BACKUP,O-RING,CAP PART OF KIT P/N SKSID300-1.5.....	1
19	PFFZZ		Z5684	12400	..CAP,FRONT.....	1
20	PAOZZ	4730001720034	81343	AS15003-6	..FITTING,LUBRICATION.....	1
21	XAFZZ		Z5684	AD300-04/2	..BARREL ASSY.....	1
22	PAFZZ	4810013530586	54035	CBEA-LHN	..VALVE,REGULATING,FL FLOW CONTROL.	1
23	PAFZZ	4730009060721	30780	10F50XS	..ADAPTER,STRAIGHT,TU TUBE TO BOSS.	1
24	PAFZZ		Z5684	AD300-04-0.625OD	..TUBE,TRANSFER.....	1
25	PAFZZ		Z5684	S91-1412	..ELBOW.....	1
26	KFFZZ		Z5684	BS022 90 DURO	..O-RING,ROD PART OF KIT P/N SKSID300-1.5.....	1
27	KFFZZ		Z5684	841-4574100	..WIPER,ROD PART OF KIT P/N SKSID300 -1.5.....	1
28	KFFZZ		Z5684	605-4322100	..SEAL,ROD PART OF KIT P/N SKSID300- 1.5.....	1
29	PAOZZ	4730661516958	ZD484	08733816	FITTING,LUBRICATION.....	2
30	PAOZZ	5325015097353	10988	800-44040	RING,RETAINING.....	4
31	PAOZZ	5315661510983	Z0655	LTA-A20-032-001	PIN,STRAIGHT,HEADLE.....	2
32	PAOZZ	4710661510734	Z0655	LTA-A12-020-001	PIPE ASSEMBLY,METAL TILT,UPPER.....	1

0002 00

TM 5-2420-230-24P

(1) ITEM NO	(2) SMR CODE	(3) NSN	(4) CAGEC	(5) PART NUMBER	(6) DESCRIPTION AND USABLE ON CODES(UOC)	(7) QTY
33	PAOZZ	4720145198486	10988	138467A1	HOSE ASSEMBLY,NONME.....	2
34	PAOZZ	4710661510737	Z0655	LTA-A12-044-001	PIPE ASSEMBLY,METAL TILT DUMP.....	1
35	PAOZZ	4730660517184	ZD665	D20/141414	TEE,TUBE.....	2
36	PAOZZ	4720661511680	Z0655	LTA-A12-051-001	HOSE ASSEMBLY,NONME TILT CYLINDER RETRACT.....	1
37	PAOZZ	4720661516943	Z0655	LTA-A12-050-001	HOSE ASSEMBLY,NONME TILT CYLINDER EXTEND.....	1
38	PAOZZ	5340661511156	Z0662	RCD 16	CLAMP,BLOCK.....	1
39	PAOZZ	4710661511674	Z0655	LTA-A12-0146-01	TUBE ASSEMBLY,METAL TILT DUMP CROSSOVER-2.....	1
40	PAOZZ	4720661511686	Z0655	LTA-A12-0144-01	HOSE ASSEMBLY,NONME TILT CYLINDER LOWER,RH.....	2
41	PAOZZ	4710661511687	Z0655	LTA-A12-0147-01	TUBE ASSEMBLY,METAL TILT CROWD CROSSOVER.....	1
42	PAOZZ	4710661510736	Z0655	LTA-A12-045-001	PIPE ASSEMBLY,METAL FEL TILT CROWD.	1
43	PAOZZ	4710661510733	Z0655	LTA-A12-021-001	PIPE ASSEMBLY,METAL FEL TILT,LOWER.	1

END OF FIGURE

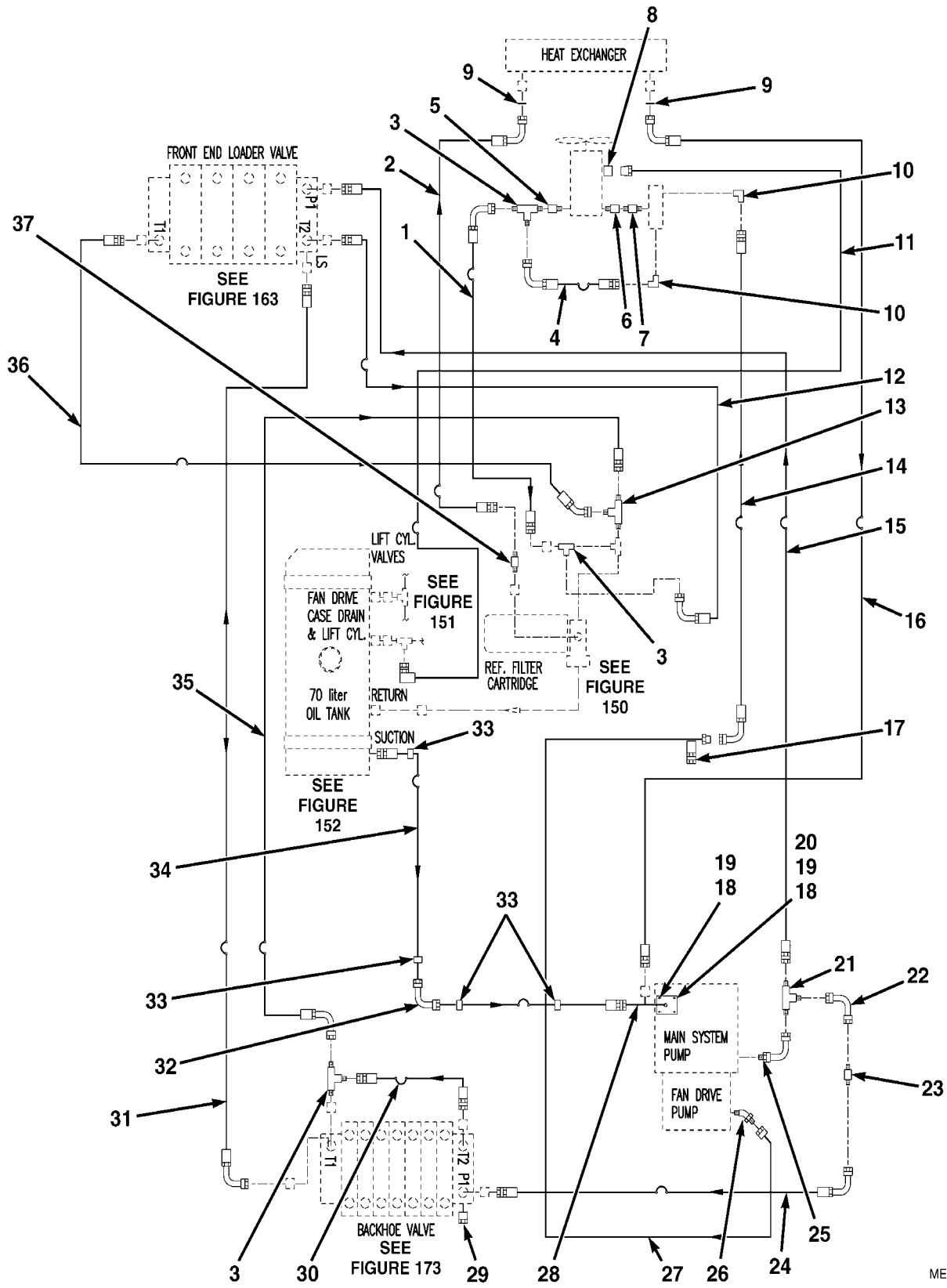

ME0597

FIG. 156 HYDRAULIC FAN DRIVE LINES AND FITTINGS

(1) ITEM NO	(2) SMR CODE	(3) NSN	(4) CAGEC	(5) PART NUMBER	(6) DESCRIPTION AND USABLE ON CODES(UOC)	(7) QTY
GROUP AL HYDRAULIC SYSTEM FIG. 156 HYDRAULIC FAN DRIVE LINES AND FITTINGS						
1	PAOZZ	4720661511692	Z0655	LTA-A12-032-001	HOSE ASSEMBLY,NONME FAN MOTOR TO TANK.....	1
2	PAOZZ	4720661511694	Z0655	LTA-A12-037-001	HOSE ASSEMBLY,NONME COOLER TO FILTER.....	1
3	PAOZZ	4730661515800	Z0662	S67-212117	TEE,TUBE.....	3
4	PAOZZ	4720661511675	Z0655	LTA-A12-084-001	HOSE ASSEMBLY,NONME FAN BY-PASS....	1
5	PAOZZ	4730661515820	ZD665	D52/1721	NIPPLE,PIPE.....	1
6	PAOZZ	4730661515801	Z4986	S90-1417	NIPPLE,PIPE.....	1
7	PAOZZ	4730661518135	ZD665	DA226/0814	ADAPTER,STRAIGHT,PI STRAIGHT.....	1
8	PAOZZ	4730661515845	ZD665	D52/0707	NIPPLE,HOSE.....	1
9	PAOZZ	5331661515750	Z0655	LTA12089	O-RING.....	2
10	PAOZZ	4730661515846	ZD665	D257/0817	ELBOW,PIPE TO BOSS.....	2
11	PAOZZ	4720661511689	Z0655	LTA-A12-060-001	HOSE ASSEMBLY,NONME FAN MOTOR CASE DRAIN.....	1
12	PAOZZ	4720661518121	Z0655	LTA-A12-028-001	HOSE ASSEMBLY,NONME FRONT END LOADER VALVE BLOCK,RETURN,SMALL.....	1
13	PAOZZ	4730661511154	ZD665	DA82/212121	TEE,FLANGE TO HOSE.....	1
14	PAOZZ	4720661515769	Z0655	LTA-A12-030-001	HOSE ASSEMBLY,NONME PUMP TO FAN DRIVE.....	1
15	PAOZZ	4720661515728	Z0655	LTA-A12-027-001	HOSE ASSEMBLY,NONME FRONT END LOADER VALVE BLOCK,PRESSURE.....	1
16	PAOZZ	4720661515770	Z0655	LTA-A12-038-001	HOSE ASSEMBLY,NONME COOLER TO SUCTION LINE.....	1
17	PAOZZ		ZY651	SMK20-1/4UNF PD	CONNECTOR,RECEPTACL.....	1
18	PAOZZ	5305661510672	Z0655	13303	SCREW,CAP,HEXAGON H M12X30.....	4
19	PAOZZ	5310661510972	Z0655	91045	WASHER M12.....	4
20	PAOZZ	5331014260828	10988	238-5228	O-RING.....	1
21	PAOZZ	4730661469373	ZD665	DA82/171717	TEE,TUBE.....	1
22	PAOZZ	4730661517001	ZD665	D182/1717	ELBOW,TUBE.....	1
23	PAOZZ	4730661518139	ZD665	D51/1717	ELBOW,TUBE.....	1
24	PAOZZ	4720661515729	Z0655	LTA-A12-025-001	HOSE ASSEMBLY,NONME PUMP TO BACKHOE VALVE,PRESSURE.....	1
25	PAOZZ	4730661252611	ZD665	D53/2117	ELBOW,PIPE TO BOSS.....	1
26	PAOZZ	4730661518695	ZD665	D54/1717	ELBOW,TUBE TO BOSS.....	1
27	PAOZZ	4710661515758	Z0655	LTA-A12-059-001	TUBE ASSEMBLY,METAL FAN MOTOR OIL SUPPLY.....	1
28	PAOZZ	4730661510686	Z0655	LTA-A12-082-001	FLANGE,PIPE PUMP SUCTION.....	1
29	PAOZZ	4730123616886	ZY651	SMK20-/12UNF PE	CONNECTOR,RECEPTACL.....	1
30	PAOZZ	4720661515768	Z0655	LTA-A12-031-001	HOSE ASSEMBLY,NONME BACKHOE VALVE BLOCK,RETURN,SMALL.....	1
31	PAOZZ	4720661511697	Z0655	LTA-A12-036-001	HOSE ASSEMBLY,NONME LOAD SENSE, BACKHOE TO FEL VALVE BLOCK.....	1
32	PAOZZ	4730661510665	Z0655	LTA-A12-083-001	ELBOW,TUBE.....	1
33	PAOZZ	4730661510663	ZD665	S64-67	CLAMP,HOSE 64MM TO 67MM.....	4
34	MOOZZ		Z0655	LTA12085-500	HOSE,SUCTION MAKE FROM HOSE,P/N D4700/32, 19 3/4IN (500MM) LG.....	2
35	PAOZZ	4720661511698	Z0655	LTA-A12-029-001	HOSE ASSEMBLY,NONME BACKHOE VALVE	1

0002 00

TM 5-2420-230-24P

(1) ITEM NO	(2) SMR CODE	(3) NSN	(4) CAGEC	(5) PART NUMBER	(6) DESCRIPTION AND USABLE ON CODES(UOC)	(7) QTY
36	PAOZZ	4720661511695	Z0655	LTA-A12-026-001	HOSE ASSEMBLY, NONME FRONT END LOADER VALVE BLOCK, RETURN.....	1
37	PAOZZ	4730660287917	ZD665	D52/1417	ADAPTER, STRAIGHT, TU.....	1

END OF FIGURE

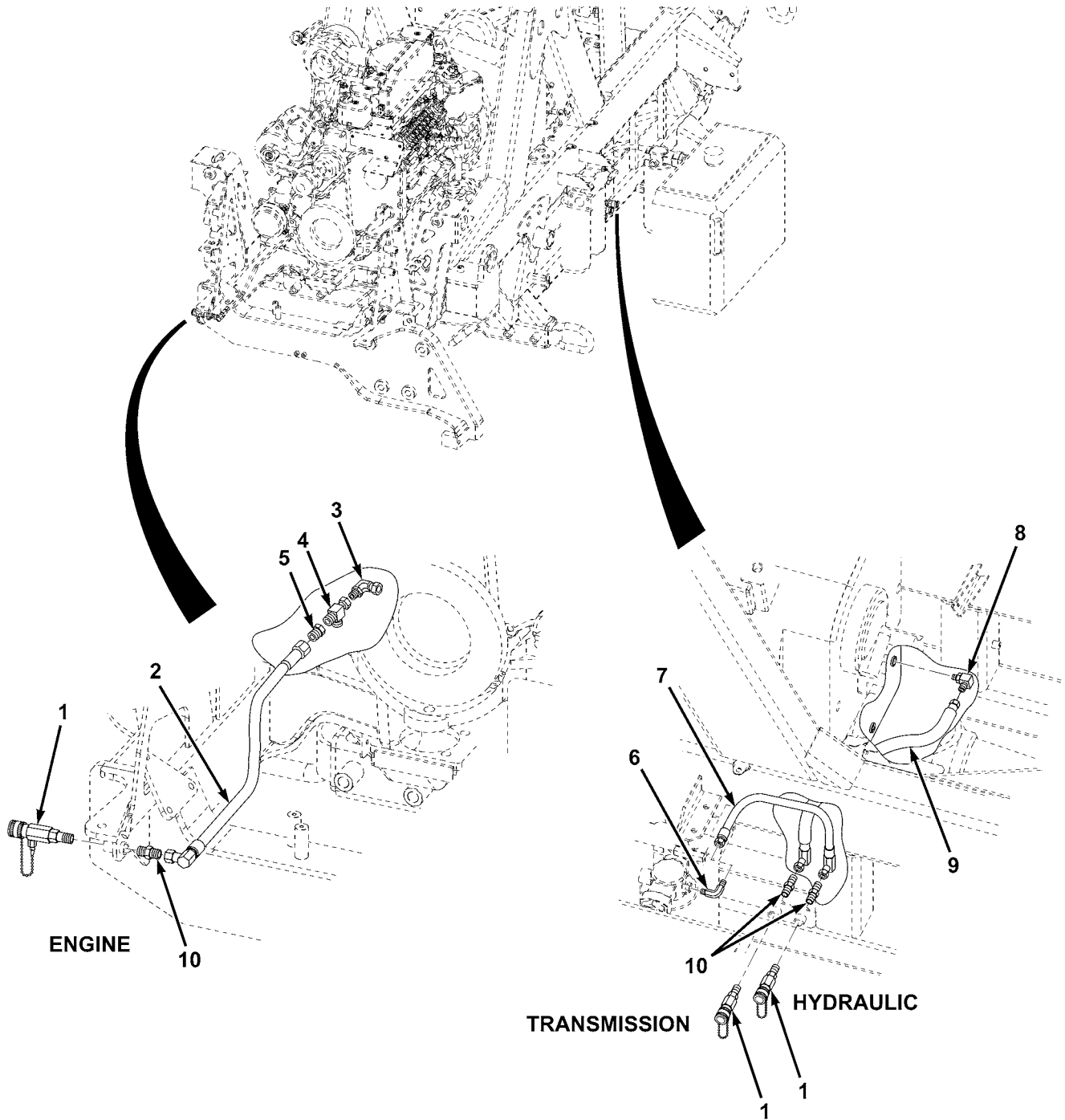

ME0594

FIG. 157 ENGINE, TRANSMISSION, AND HYDRAULIC SAMPLING VALVE ASSEMBLIES

(1) ITEM NO	(2) SMR CODE	(3) NSN	(4) CAGEC	(5) PART NUMBER	(6) DESCRIPTION AND USABLE ON CODES(UOC)	(7) QTY
GROUP AL HYDRAULIC SYSTEM						
FIG. 157 ENGINE, TRANSMISSION AND						
HYDRAULIC SAMPLING VALVE						
ASSEMBLIES						
1	PAOZZ	4820012988416	81349	M81940/2-1	VALVE,BLEEDER,HYDRA.....	3
2	PAOZZ	4720661515889	Z0655	LTE-A12-0006-01	HOSE ASSEMBLY,NONME OIL SAMPLING VALVE,ENGINE.....	1
3	PAOZZ	4730660288924	Z0950	D50-1414	ELBOW,TUBE.....	1
4	PAOZZ	4730661510685	Z0950	DA82/141414	TEE,FLANGE TO TUBE.....	1
5	PAOZZ	5365661515877	Z0662	S66-0914	REDUCER.....	1
6	PAOZZ	4730661515880	Z0662	S91-0909	ELBOW,TUBE TO BOSS.....	1
7	PAOZZ	4720661515890	Z0655	LTE-A12-0008-01	HOSE ASSEMBLY,NONME OIL SAMPLING VALVE,HYDRAULIC.....	1
8	PAOZZ	4730661515879	Z0662	S91-0912	ELBOW.....	1
9	PAOZZ	4720661515888	Z0655	LTE-A12-0007-01	HOSE ASSEMBLY,NONME OIL SAMPLING VALVE,TRANSMISSION.....	1
10	PAOZZ	4730661515878	Z0662	S7N-0409	ADAPTER,STRAIGHT,PI.....	3

END OF FIGURE

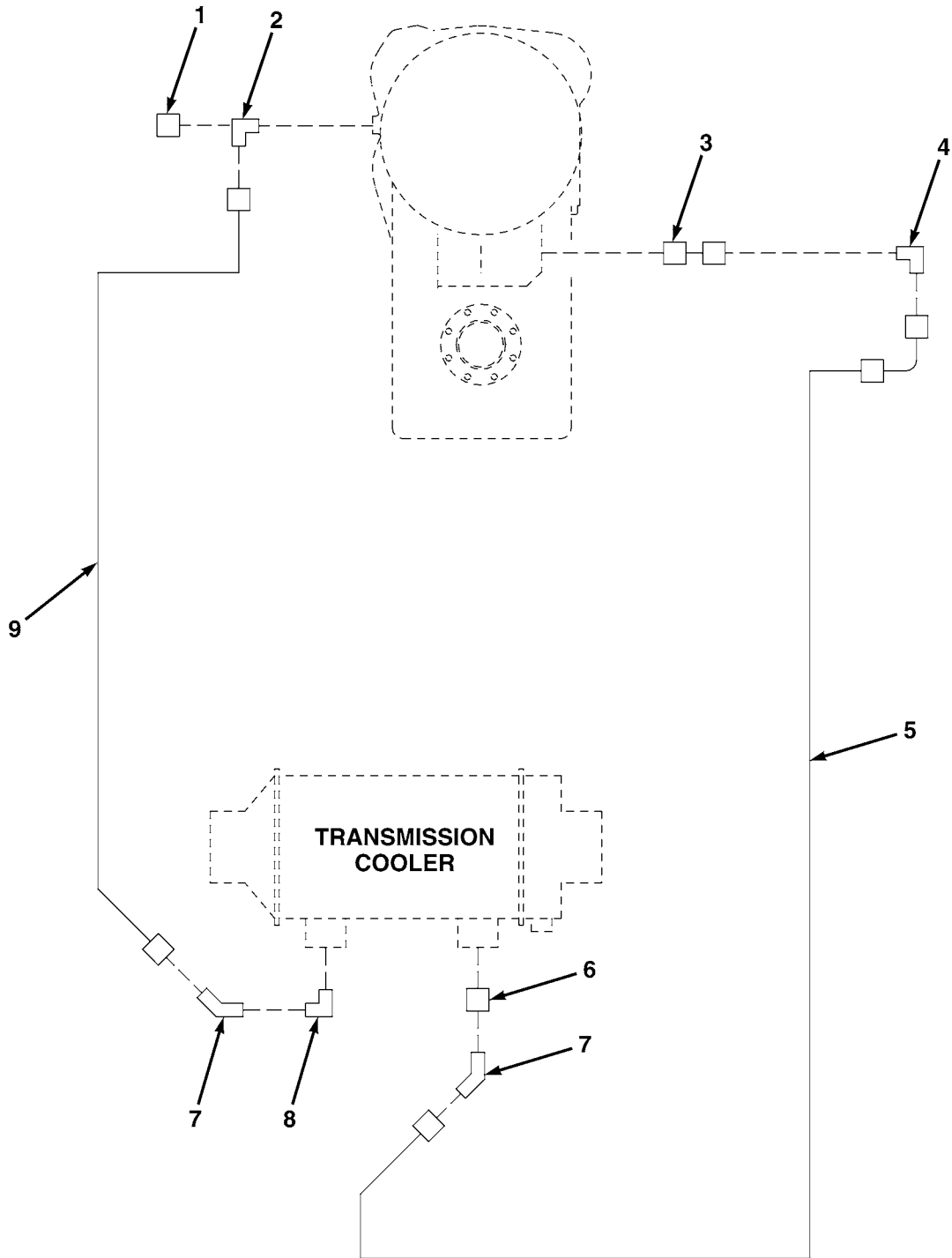

ME0671

FIG. 158 TRANSMISSION COOLER AND FILTER, LINES AND FITTINGS (SHEET 1 OF 2)

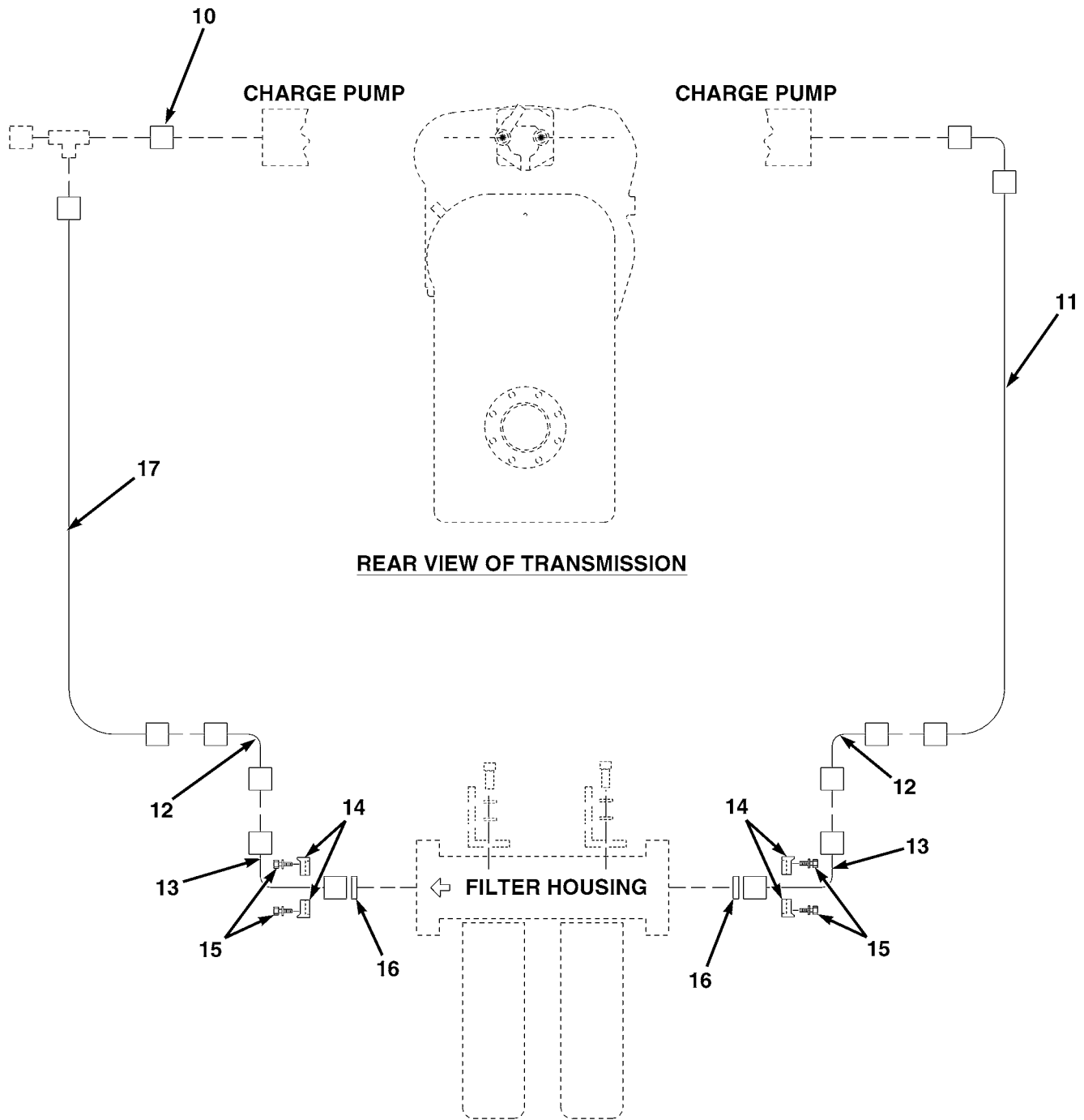

ME0672

FIG. 158 TRANSMISSION COOLER AND FILTER, LINES AND FITTINGS (SHEET 2 OF 2)

(1) ITEM NO	(2) SMR CODE	(3) NSN	(4) CAGEC	(5) PART NUMBER	(6) DESCRIPTION AND USABLE ON CODES(UOC)	(7) QTY
GROUP AL HYDRAULIC SYSTEM FIG. 158 TRANSMISSION COOLER AND FILTER, LINES AND FITTINGS						
1	PAOZZ	6685015061036	57733	SW-334DA	TRANSMITTER,TEMPERA TRANSMISSION...	1
2	PAOZZ	4730661510677	Z0655	LTA-V09-002-001	ELBOW,TUBE TO BOSS FITTING, TRANSMISSION COOLER.....	1
3	PAOZZ	4730661510708	Z0655	LTA-V09-001-001	NIPPLE,TUBE TRANSMISSION COOLER....	1
4	PAOZZ	4730661511371	ZD665	D18/2121	ELBOW,TUBE.....	1
5	PAOZZ	4720661515867	Z0655	LTA-A09-036-001	HOSE ASSEMBLY,NONME.....	1
6	PAOZZ	4730661511711	ZD665	D15/1621	NIPPLE.....	1
7	PAOZZ	4730660498253	ZD665	D51/2121	ADAPTER,STRAIGHT,TU.....	2
8	PAOZZ	4730661516954	ZD665	D17/1621	ELBOW,PIPE TO TUBE.....	1
9	PAOZZ	4720661515866	Z0655	LTA-A09-035-001	HOSE ASSEMBLY,NONME TO COOLER.....	1
10	PAOZZ	4730661515848	ZD665	D52/1717	NIPPLE,PIPE.....	1
11	PAOZZ	4720661515869	Z0655	LTA-A09-047-001	HOSE ASSEMBLY,NONME.....	1
12	PAOZZ	4730661511710	ZD665	D50/2121	ADAPTOR.....	2
13	PAOZZ	4730661511704	ZD665	D184/2124	ADAPTOR,ELBOW.....	2
14	PAOZZ	4730661511703	ZD665	D90/24	FLANGE CLAMP.....	2
15	PAOZZ	5306661510989	ZD665	D128/08	BOLT,ASSEMBLED WASH.....	8
16	PAOZZ		ZD665	DR524	O-RING.....	2
17	PAOZZ	4720661515870	Z0655	LTA-A09-046-001	HOSE ASSEMBLY,NONME TO FILTER.....	1

END OF FIGURE

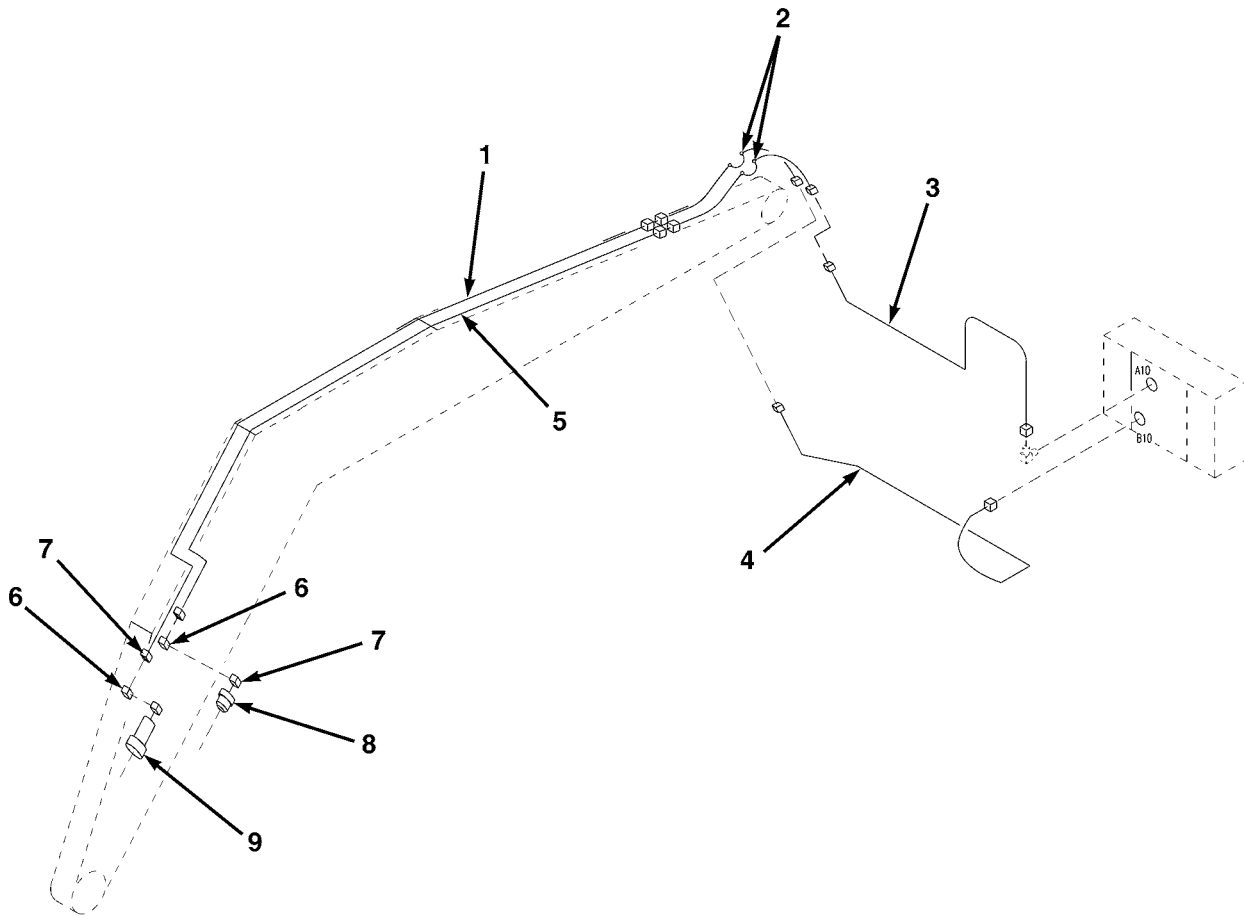

ME0626

FIG. 159 FEL LINES AND FITTINGS

(1) ITEM NO	(2) SMR CODE	(3) NSN	(4) CAGEC	(5) PART NUMBER	(6) DESCRIPTION AND USABLE ON CODES(UOC)	(7) QTY
GROUP AL HYDRAULIC SYSTEM FIG. 159 FEL LINES AND FITTINGS						
1	PAOZZ	4710661510732	Z0655	LTA-A12-040-001	PIPE ASSEMBLY,METAL 4 IN 1 OPEN FEMALE.....	1
2	PAOZZ	4720145198486	10988	138467A1	HOSE ASSEMBLY,NONME.....	2
3	PAOZZ	4710661510716	Z0655	LTA-A12-022-001	PIPE ASSEMBLY,METAL FEL 4 IN 1 UPPER.....	1
4	PAOZZ	4710661510738	Z0655	LTA-A12-023-001	PIPE ASSEMBLY,METAL FEL 4 IN 1 LOWER.....	1
5	PAOZZ	4710661510735	Z0655	LTA-A12-041-001	PIPE ASSEMBLY,METAL 4 IN 1 CLOSE MALE.....	1
6	PAOZZ	4730661515910	Z0662	S35-1414	ELBOW,TUBE SWIVEL.....	2
7	PAOZZ	4730661511356	Z4470	D17/0814	ELBOW,TUBE.....	2
8	PAOZZ	4730661511638	ZD665	4A26BS	COUPLING HALF QUICK DISCONNECT,MALE	1
9	PAOZZ	4730661510698	ZD665	4I26BS	COUPLING HALF QUICK DISCONNECT, FEMALE.....	1

END OF FIGURE

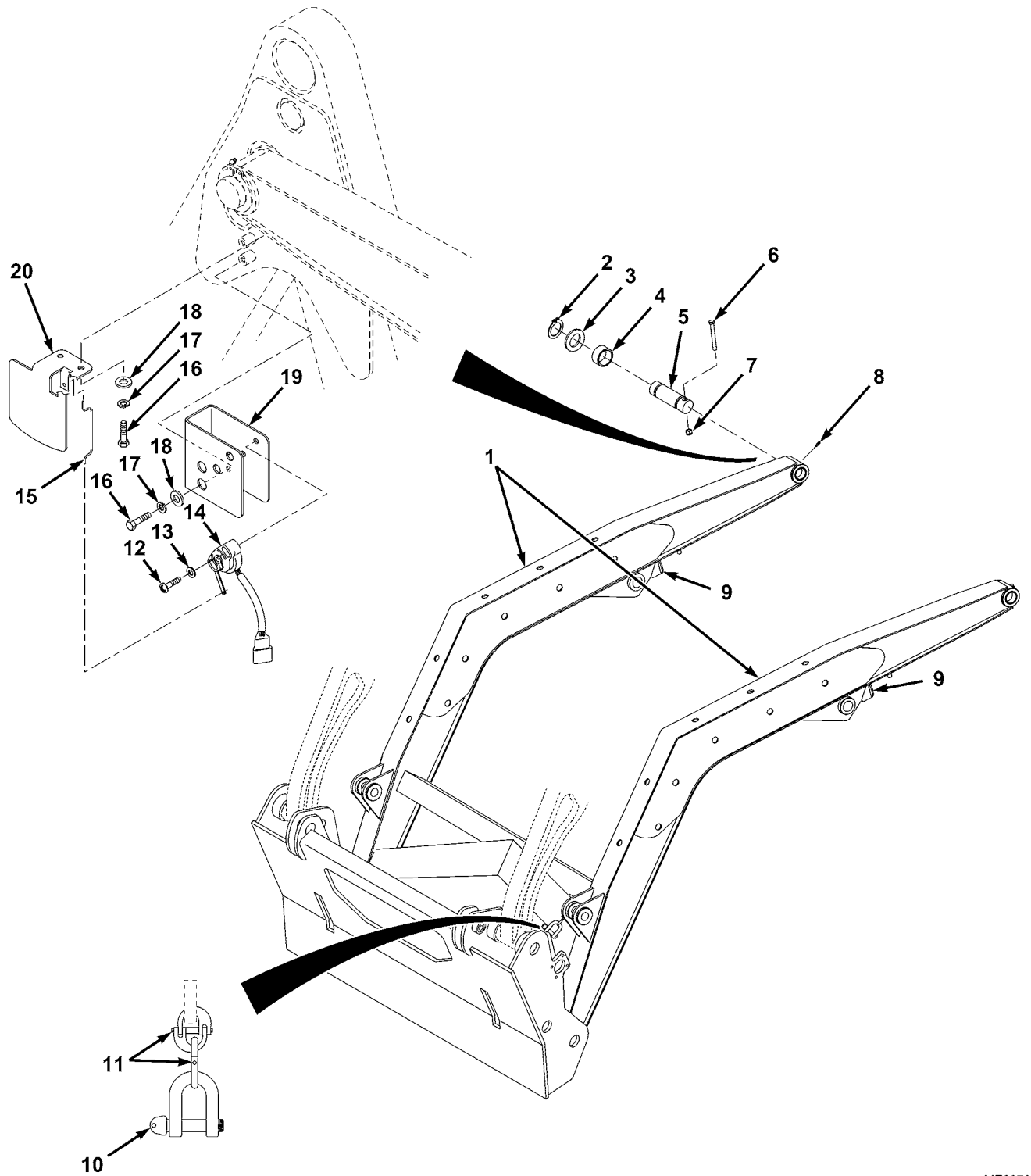
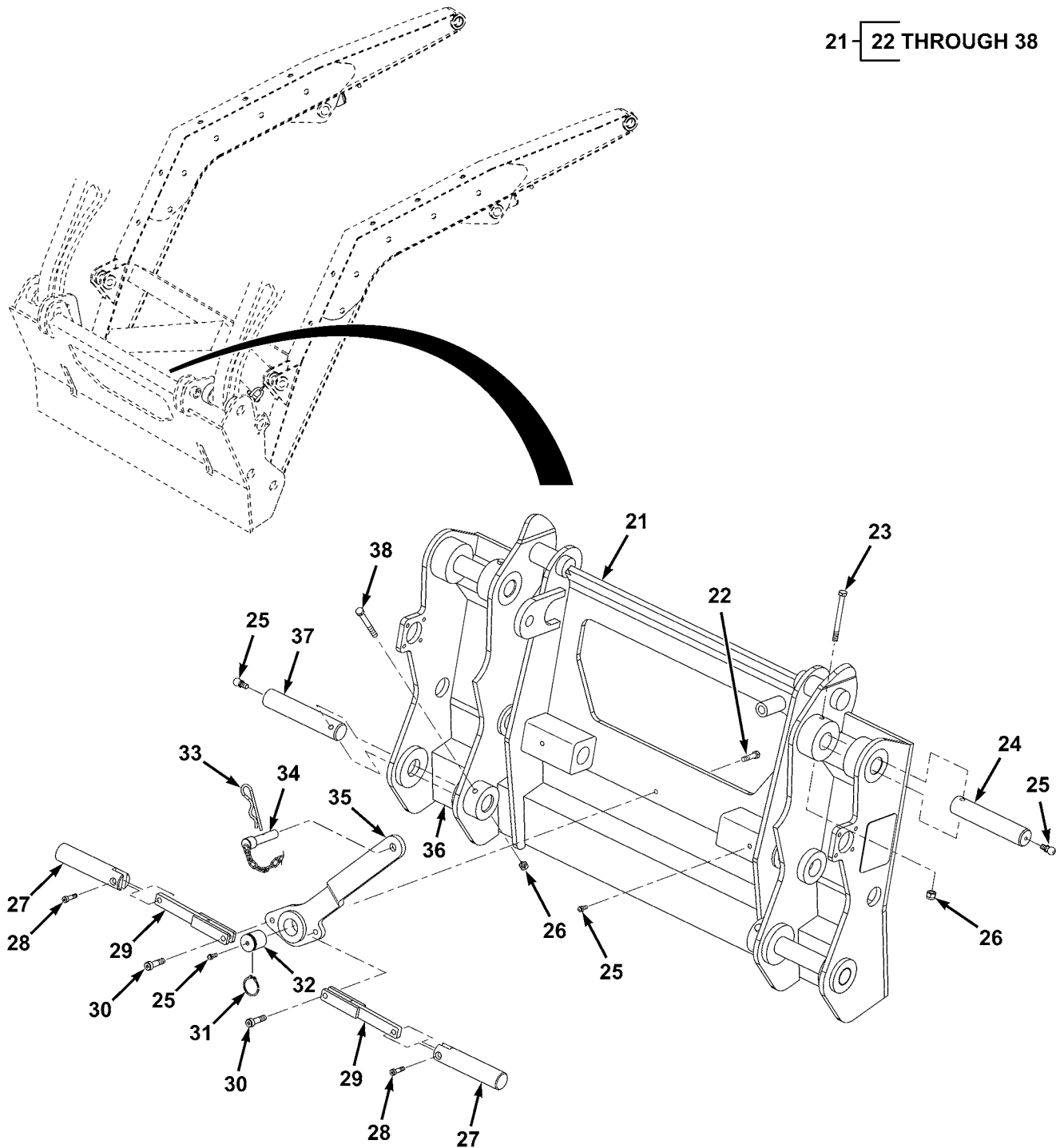

FIG. 160 FEL ARMS, QUICK HITCH, AND LIFT POTENTIOMETER (SHEET 1 OF 2)

ME0878

21-22 THROUGH 38



ME2348

FIG. 160 FEL ARMS, QUICK HITCH, AND LIFT POTENTIOMETER (SHEET 2 OF 2)

(1) ITEM NO	(2) SMR CODE	(3) NSN	(4) CAGEC	(5) PART NUMBER	(6) DESCRIPTION AND USABLE ON CODES(UOC)	(7) QTY
GROUP AM FEL COMPONENTS FIG. 160 FEL ARMS, QUICK HITCH AND LIFT POTENTIOMETER						
1	PFOZZ	2590661516999	Z0655	LTA-A20-002-002	ARM ASSEMBLY,LIFT B FEL FABRICATION	1
2	PAOZZ	5325015068542	10988	800-44050	RING,RETAINING.....	2
3	PAOZZ	5310015071669	10988	495-81282	WASHER,FLAT.....	2
4	PAOZZ	3120661515928	Z3U41	D127542	BUSHING,SLEEVE.....	4
5	PAOZZ	5315661510682	Z0655	LTA-A20-036-001	PIN,SHOULDER,HEADLE FEL PIVOT TOP..	2
6	PAOZZ	5306661510684	Z0655	10312	BOLT,MACHINE.....	2
7	PAOZZ	5310661507823	Z0655	90265	NUT,SELF-LOCKING,HE.....	2
8	PAOZZ	4730001720034	81343	AS15003-6	FITTING,LUBRICATION.....	4
9	PAOZZ	5340661476139	Z0655	LTA-A20-034-001	STOP,FEL-RIDE HEIGH.....	2
10	PAOZZ	4030002425575	75535	1018491	SHACKLE 3/4IN (19MM), 4.7 TON SWL..	1
11	PAOZZ	4010661405236	Z0743	40838	LINK,CHAIN,SWING 13MM, 6 TONS (5.4 TONNE SWL).....	2
12	PAOZZ	5305661510675	Z0655	LT1168	SCREW,MACHINE M3X25.....	2
13	PAOZZ	5310661507778	Z0655	91010	WASHER,FLAT M3.....	2
14	PAOZZ	5905015084165	10988	237242A1	RESISTOR,VARIABLE,W LIFT POTENTIOMETER.....	1
15	PAOZZ	6145661510724	Z0655	LTA-A20-058-001	RESISTANCE WIRE POTENTIOMETER LINK.	1
16	PAOZZ	5306661511057	Z0655	10002	BOLT,MACHINE M6X20.....	4
17	PAOZZ	5310661510977	Z0655	91042	WASHER,SPRING TENSI M6.....	4
18	PAOZZ	5310661507802	Z0655	91002	WASHER,FLAT M6.....	4
19	PFOZZ	5340661510957	Z0655	LTA-A20-056-001	BRACKET,DOUBLE ANGL CHASSIS, POTENTIOMETER.....	1
20	PFOZZ	5340661510960	Z0655	LTA-A20-057-001	BRACKET,ANGLE ARM,POTENTIOMETER....	1
21	PFOZZ	5340661510986	Z0655	LTE-H20-0002-01	BRACKET,MOUNTING QUICK HITCH.....	1
22	PAOZZ		Z8U28	11402	BOLT,HEX HD M16X30,PART OF P/N LTE- H20-0002-01.....	1
23	PAOZZ	5305015218537	39428	91280A660	SCREW,CAP,HEXAGON H M10X110,PART OF P/N LTE-H20-0002-01.....	2
24	PAOZZ	5315661525124	Z0655	52.02.2105	PIN,STRAIGHT,HEADLE PART OF P/N LTE-H20-0002-01.....	2
25	PAOZZ	4730661525123	Z0655	52.00.0001	FITTING,LUBRICATION PART OF P/N LTE-H20-0002-01.....	4
26	PAOZZ	5310661507796	Z0655	90264	NUT,SELF-LOCKING M10,PART OF P/N LTE-H20-0002-01.....	4
27	PAOZZ		ZBB84	52.02.0199	PIN PART OF P/N LTE-H20-0002-01....	2
28	PAOZZ		Z8U28	02512606	BOLT,SHOULDER M8X16,PART OF P/N LTE-H20-0002-01.....	2
29	PAOZZ		ZBB84	51.31.0185	LINK PART OF P/N LTE-H20-0002-01...	2
30	PAOZZ		Z8U28	02513605	BOLT,SHOULDER M10X20,PART OF P/N LTE-H20-0002-01.....	2
31	PAOZZ		Z8U28	08443517	CIRCLIP,EXTERNAL PART OF P/N LTE- H20-0002-01.....	1
32	PAOZZ		ZBB84	52.02.0202	PIN PART OF P/N LTE-H20-0002-01....	1
33	PAOZZ		Z0655	51.28.0010	PIN,CLINCH PART OF P/N LTE-H20- 0002-01.....	1
34	PAOZZ		ZBB84	52.02.0200	PIN PART OF P/N LTE-H20-0002-01....	1
35	PAOZZ		ZBB84	51.31.0184	HANDLE PART OF P/N LTE-H20-0002-01.	1
36	PFOZZ		ZBB84	54.09.0216	FRAME PART OF P/N LTE-H20-0002-01..	1
37	PAOZZ	5315661525122	Z0655	52.02.2104	PIN,STRAIGHT,HEADLE PART OF P/N	2

0002 00

TM 5-2420-230-24P

(1)	(2)	(3)	(4)	(5)	(6)	(7)
ITEM	SMR			PART		
NO	CODE	NSN	CAGEC	NUMBER	DESCRIPTION AND USABLE ON CODES(UOC)	QTY
38	PAOZZ	5306661510946	Z0655	10212	LTE-H20-0002-01..... BOLT,MACHINE M10X100,PART OF P/N LTE-H20-0002-01.....	2

END OF FIGURE

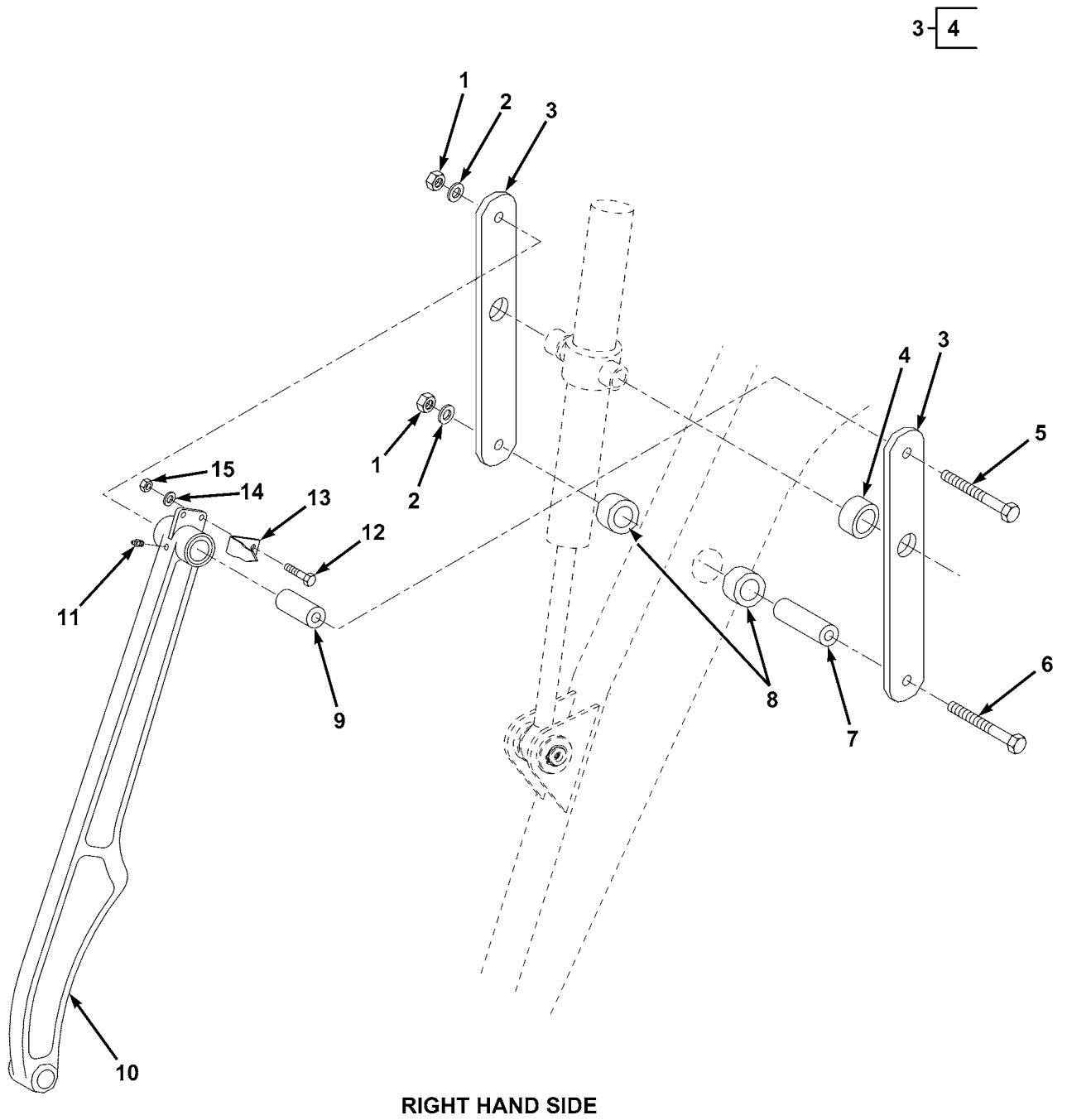

ME0871

FIG. 161 FEL TILT CYLINDER ARMS, POTENTIOMETER AND LINKAGE (SHEET 1 OF 2)

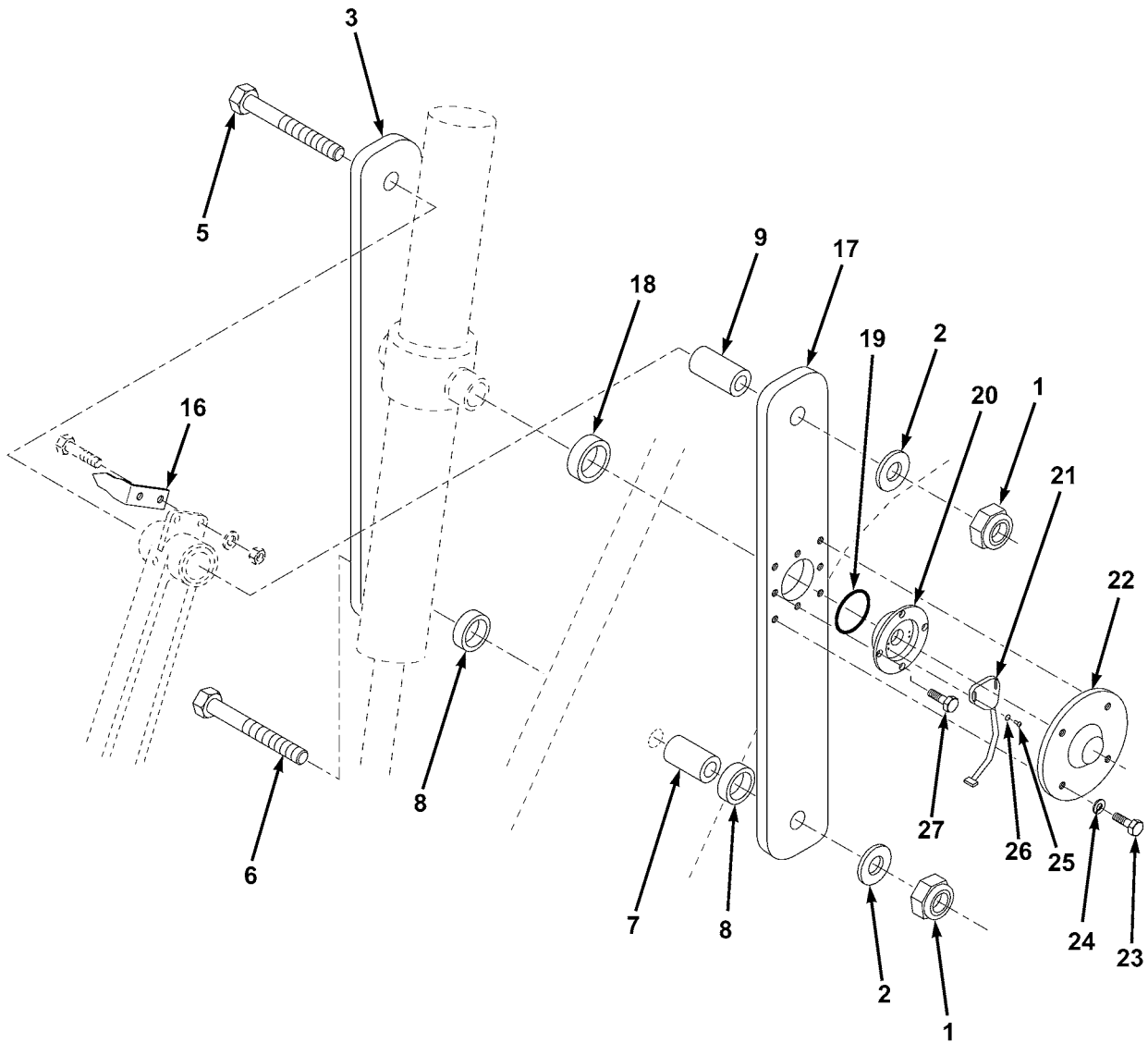

LEFT HAND SIDE

ME0873

FIG. 161 FEL TILT CYLINDER ARMS, POTENTIOMETER AND LINKAGE (SHEET 2 OF 2)

(1) ITEM NO	(2) SMR CODE	(3) NSN	(4) CAGEC	(5) PART NUMBER	(6) DESCRIPTION AND USABLE ON CODES(UOC)	(7) QTY
GROUP AM FEL COMPONENTS FIG. 161 FEL TILT CYLINDER ARMS, POTENTIOMETER AND LINKAGE						
1	PAOZZ	5310661511153	Z0655	90267	NUT, SELF-LOCKING, HE M20.....	4
2	PAOZZ	5310661511394	Z0655	91007	WASHER, FLAT M20.....	4
3	PAOZZ	2510661511522	Z0655	LTA-A20-029-001	LEVER FEL LINK CANTILEVER ASSEMBLY.	3
4	PAFZZ	5365015120675	10988	D151034	BUSHING BLANK PART OF P/N LTA-A20- 209-001.....	1
5	PAOZZ	5305661510650	Z0655	10524	SCREW, CAP, HEXAGON H M20X220.....	2
6	PAOZZ	5306661510725	Z0655	LTA-V20-0006-01	BOLT, INTERNAL WRENC.....	2
7	PAOZZ	3120661515775	Z0655	LTA-A20-031-001	BUSHING, SLEEVE FEL.....	2
8	PAOZZ	3120661511521	Z0655	LTA-A20-020-001	BEARING, SLEEVE CANTILEVER LINK.....	4
9	PAOZZ	3120015110634	10988	D132076	BUSHING, SLEEVE.....	2
10	PAOZZ	3040015074465	10988	141472A1	CONNECTING LINK, RIG.....	2
11	PAOZZ	4730000504208	81343	AS15003-1	FITTING, LUBRICATION.....	1
12	PAOZZ	5305661510645	Z0655	10003	SCREW, CAP, HEXAGON H.....	4
13	PAOZZ	3830661515821	Z0655	LTA-A20-0094-01	BUCKET INDICATOR, RI.....	1
14	PAOZZ	5310661507802	Z0655	91002	WASHER, FLAT.....	4
15	PAOZZ	5310661507833	Z0655	90262	NUT HEX.....	4
16	PAOZZ	3830661515822	Z0655	LTA-A20-0095-01	BUCKET INDICATOR, LE.....	1
17	PFOZZ	3040661515885	Z0655	LTA-A20-030-001	CONNECTING LINK, RIG FEL LINK CANTILEVER, POTENTIOMETER ASSEMBLY...	1
18	PAOZZ	5365661515929	Z3U41	199310A1	BUSHING BLANK PART OF P/N LTA-A20- 030-001.....	1
19	PAOZZ		10988	238-5223	O-RING.....	1
20	PFOZZ	5340661510955	Z0655	LTA-A20-076-001	PLATE, MOUNTING POTENTIOMETER, CANTILEVER ARM.....	1
21	PAOZZ	5905015084164	10988	237240A1	RESISTOR, VARIABLE, W TILT POTENTIOMETER.....	1
22	PAOZZ	5340015083781	10988	198570A1	COVER, ACCESS.....	1
23	PAOZZ	5306661510622	Z0655	10004	BOLT, MACHINE M6X30.....	4
24	PAOZZ	5310661510977	Z0655	91042	WASHER, SPRING TENSI M6.....	4
25	PAOZZ	5305661510675	Z0655	LT1168	SCREW, MACHINE M3X25.....	2
26	PAOZZ	5310661507778	Z0655	91010	WASHER, FLAT M3.....	2
27	PAOZZ	5305661510603	Z0655	16002	SCREW, CAP, SOCKET HE M6X20.....	4

END OF FIGURE

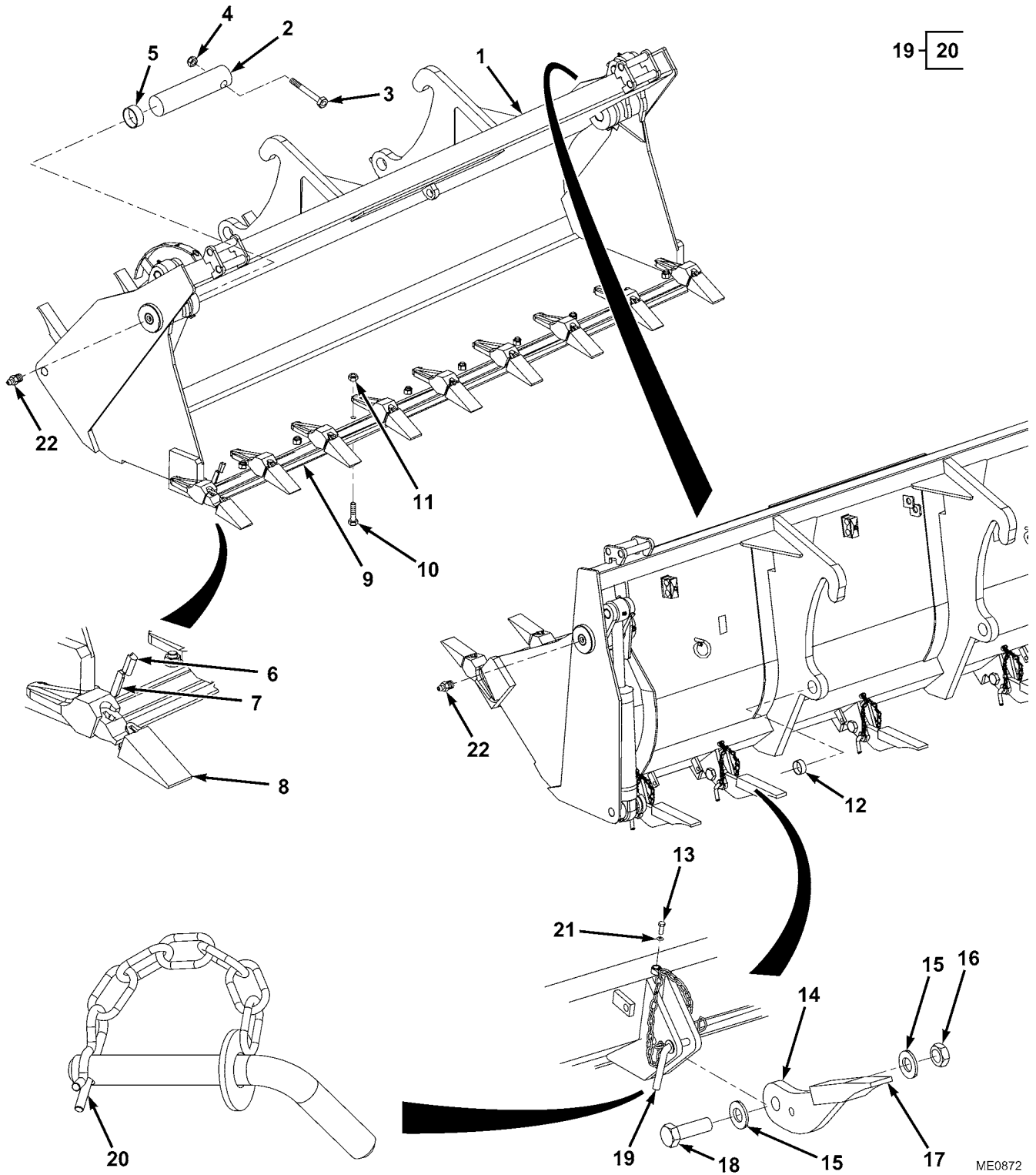
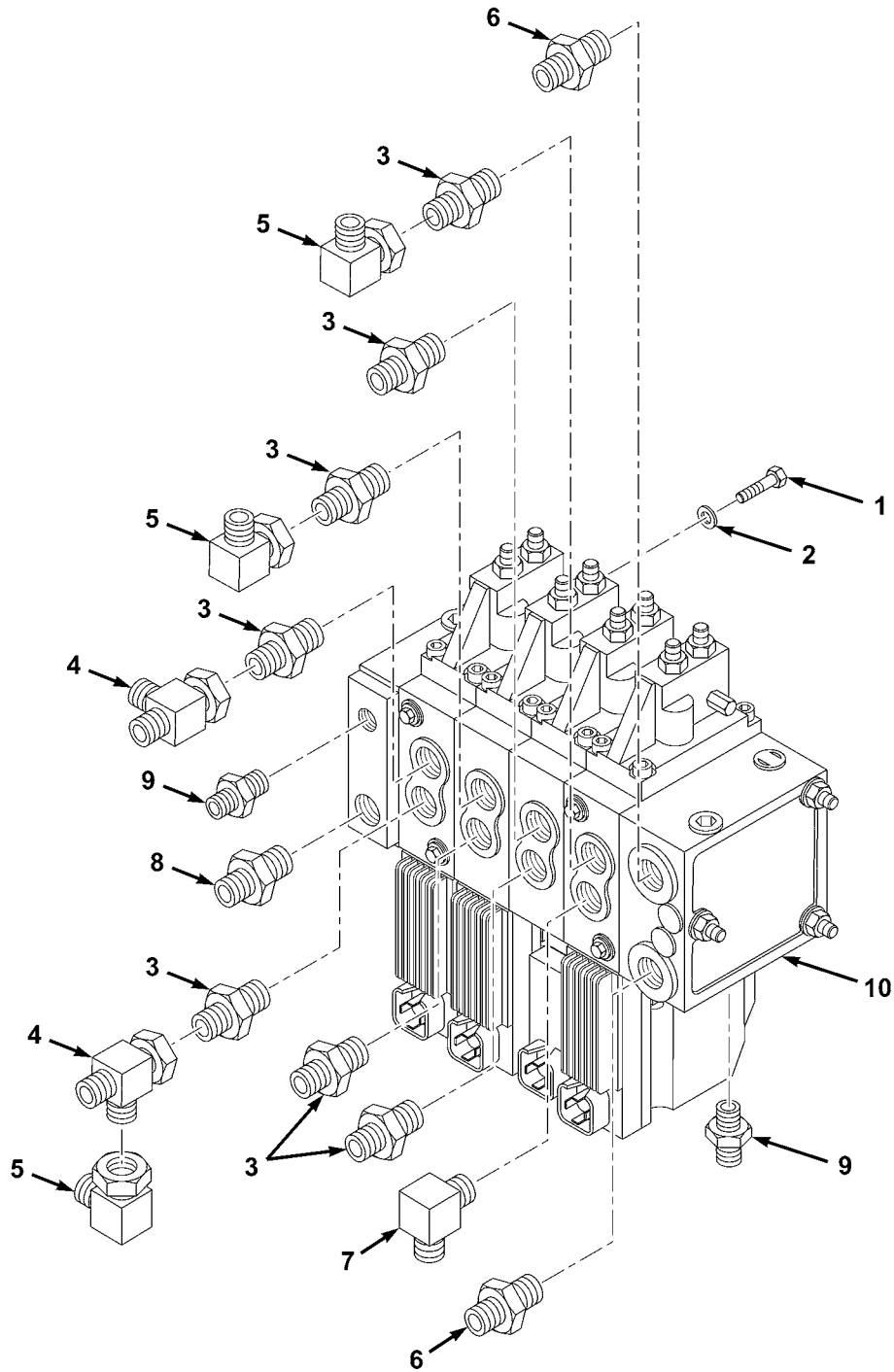

FIG. 162 FEL BUCKET COMPONENTS

(1) ITEM NO	(2) SMR CODE	(3) NSN	(4) CAGEC	(5) PART NUMBER	(6) DESCRIPTION AND USABLE ON CODES(UOC)	(7) QTY
GROUP AM FEL COMPONENTS FIG. 162 FEL BUCKET COMPONENTS						
1	PFOZZ	3830661518745	Z0655	LTA20085	BUCKET,SCOOP TYPE L.....	1
2	PAOZZ	5315661510981	Z0655	52.02.2106	PIN,STRAIGHT,HEADLE PART OF P/N LTA20085.....	2
3	PAOZZ	5306661510684	Z0655	10312	BOLT,MACHINE M12X110,PART OF P/N LTA20085.....	2
4	PAOZZ	5310661507823	Z0655	90265	NUT,SELF-LOCKING,HE M12,PART OF P/ N LTA20085.....	2
5	PAOZZ	3120661518698	Z0655	52.01.1014	BUSHING,SLEEVE PART OF P/N LTA20085	2
6	PCOZZ	9390661518787	ZX784	18 LK	NONMETALLIC CHANNEL PART OF P/N LTA20085.....	9
7	PAOZZ		ZX784	18 PN	PIN,STRAIGHT,HEADLE PART OF P/N LTA20085.....	9
8	PAOZZ	3830661518789	ZX784	18 LP	TOOTH,SURFACE RIPPI PART OF P/N LTA20085.....	9
9	PAOZZ	2420661510958	ZBB84	51.02.0587	CUTTING EDGE,FOUR I PART OF P/N LTA20085.....	1
10	PAOZZ	5306661510982	Z0655	51.15.0116	BOLT,MACHINE PART OF P/N LTA20085..	10
11	PAOZZ	5310661511062	Z0655	51.14.0025	NUT,PLAIN,HEXAGON 5/8-11,PART OF P/ N LTA20085.....	10
12	PAOZZ		Z0655	52.01.4017	BUSHING,SLEEVE 5/8-11,PART OF P/N LTA20085.....	2
13	PAOZZ	5306661511059	Z0655	10001	BOLT,MACHINE M6X16.....	5
14	PAOZZ	3830661511673	Z0655	LTA-V20-001-001	TOOTH,SURFACE RIPPI.....	5
15	PAOZZ	5310661511395	Z0655	91008	WASHER,FLAT M24.....	10
16	PAOZZ	5310661511384	Z0655	90268	NUT,SELF-LOCKING,HE M24.....	5
17	PAOZZ	3805661516934	Z2XQ6	S2048	CUTTING EDGE,BOWL,S.....	5
18	PAOZZ	5305661510649	Z0655	10605	SCREW,CAP,HEXAGON H M24X80.....	5
19	PAOZZ	2540661482810	Z0655	LTA-A05-162-001	PIN ASSEMBLY,RETAIN.....	5
20	PAOZZ	5315661482808	Z0655	LTA20072	PIN,RETAINING PART OF P/N LTA-A05- 162-001.....	5
21	PAOZZ	5310661507802	Z0655	91002	WASHER,FLAT M6.....	5
22	PAOZZ	4730000504208	81343	AS15003-1	FITTING,LUBRICATION.....	2

END OF FIGURE



ME0527

FIG. 163 FEL VALVE BLOCK ASSEMBLY (SHEET 1 OF 3)

10-11 THROUGH 38

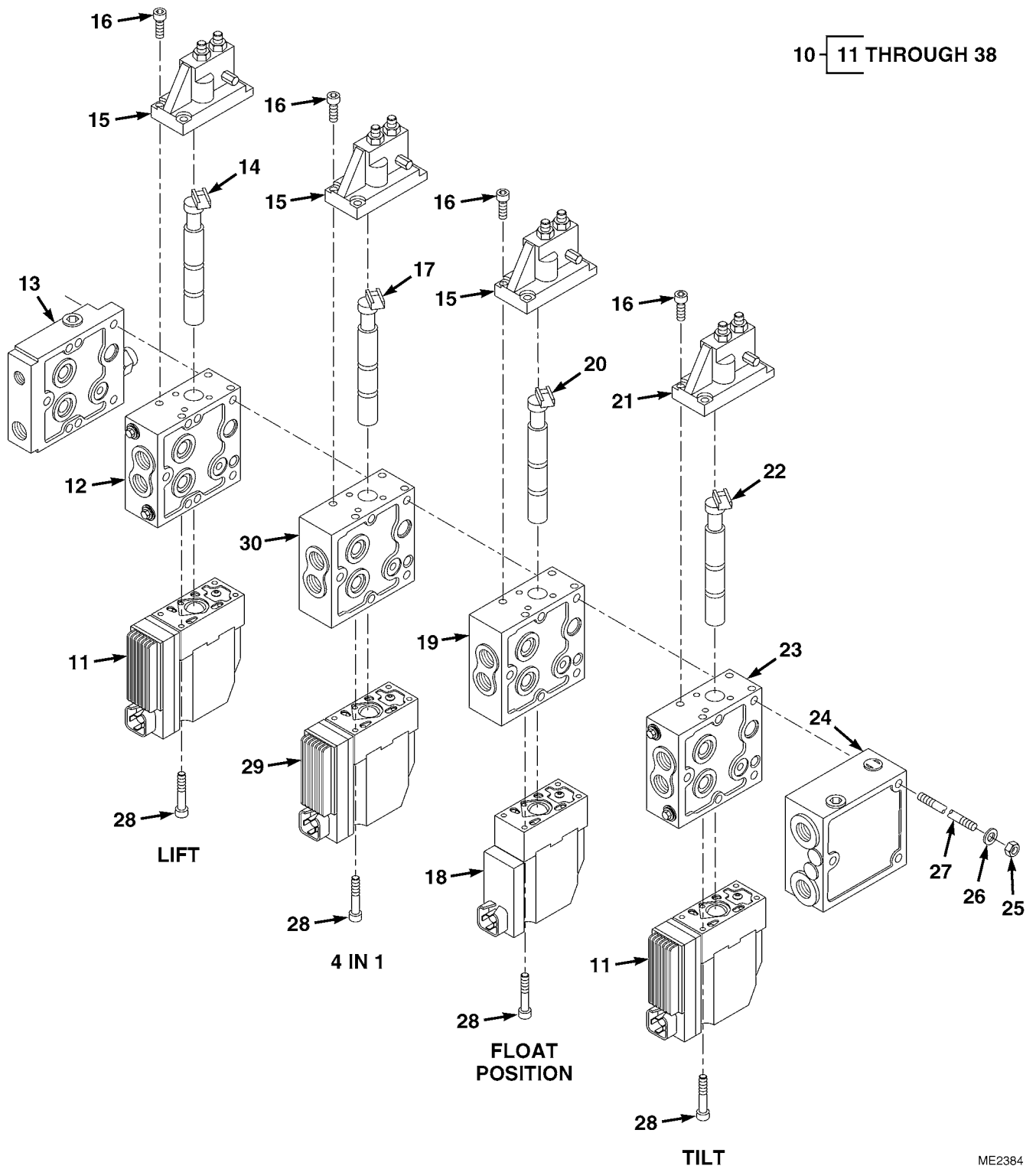

FIG. 163 FEL VALVE BLOCK ASSEMBLY (SHEET 2 OF 3)

10-11 THROUGH 38

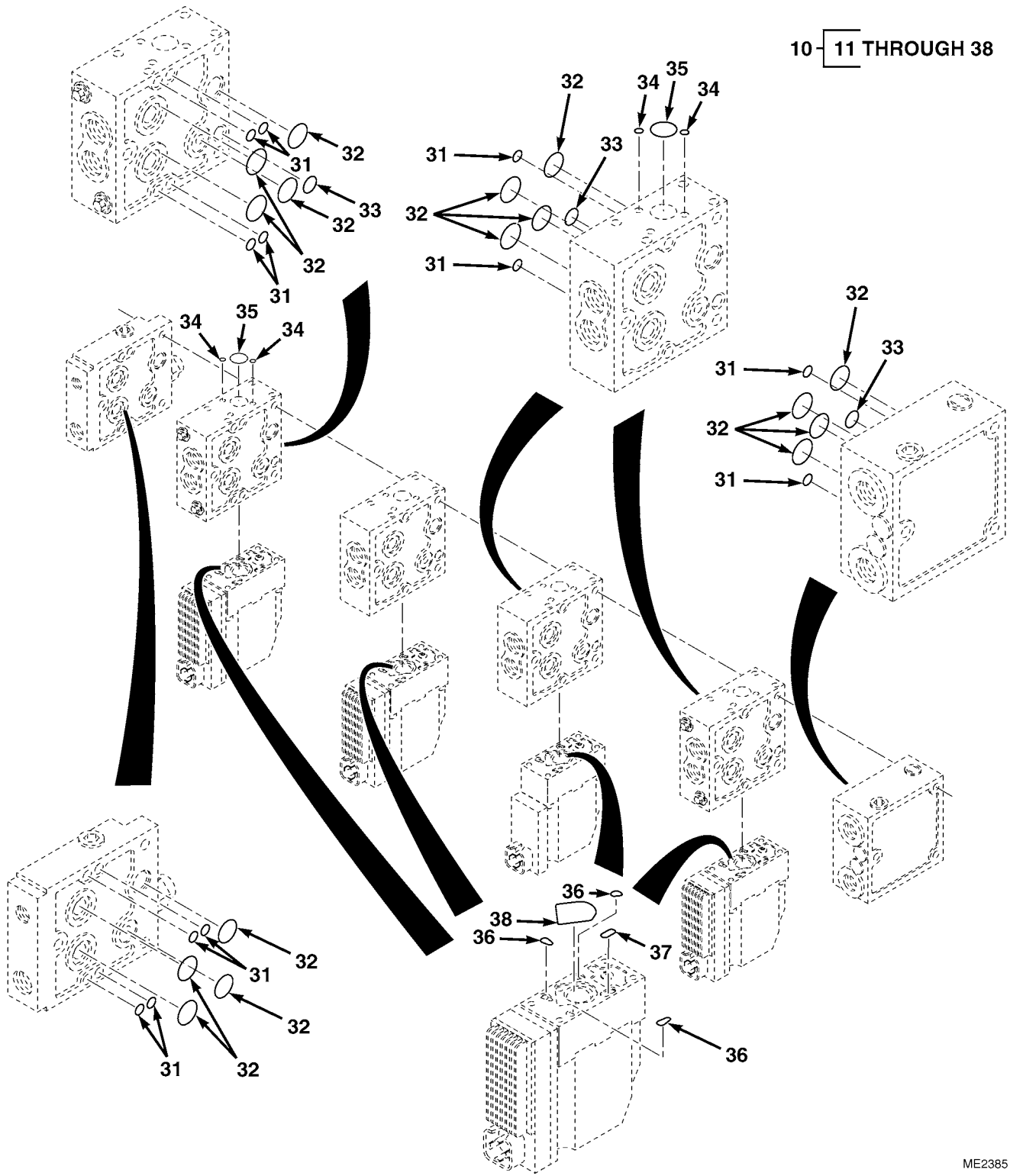

FIG. 163 FEL VALVE BLOCK ASSEMBLY (SHEET 3 OF 3)

ME2385

(1) ITEM NO	(2) SMR CODE	(3) NSN	(4) CAGEC	(5) PART NUMBER	(6) DESCRIPTION AND USABLE ON CODES(UOC)	(7) QTY
GROUP AM FEL COMPONENTS FIG. 163 FEL VALVE BLOCK ASSEMBLY						
1	PAOZZ	5306661507836	Z0655	10102	BOLT,MACHINE M8X20.....	4
2	PAOZZ	5310661507830	Z0655	91043	WASHER,SPRING TENSI M8.....	4
3	PAOZZ	4730661515849	ZD665	D52/1414	NIPPLE,PIPE.....	7
4	PAOZZ	4730661510685	ZD665	D82/141414	TEE,FLANGE TO TUBE.....	2
5	PAOZZ	4730660288924	ZD665	D50/1414	ELBOW,TUBE 90 DEGREE.....	3
6	PAOZZ	4730661515848	Z4470	D52/1717	NIPPLE,PIPE.....	2
7	PAOZZ	4730660318433	Z0950	D53/1414	ELBOW,TUBE TO BOSS 90 DEGREE.....	1
8	PAOZZ	4730661515847	ZD655	D52/2121	NIPPLE,HOSE.....	1
9	PAOZZ	4730661515761	Z0662	S90-0908	ADAPTER,STRAIGHT,PI.....	2
10	PAOFF	4810015067194	10988	140772A1	VALVE ASSEMBLY,MANI FRONT END LOADER.....	1
11	PAFZZ		24976	157B4933	.VALVE,SOLENOID.....	2
12	PFFZZ		24976	157B6906	.VALVE,BODY BUCKET CYLINDER.....	1
13	PFFZZ		24976	157B2425	.DISTRIBUTOR,SECTION OUTLET.....	1
14	PFFZZ		24976	157B9975	.SPOOL,LIFT.....	1
15	PAFZZ		24976	157B3173	.CONTROL BLOCK.....	3
16	PFFZZ		39428	92290A320	.SCREW,CAP,ALLEN 6M X 14M.....	16
17	PFFZZ		24976	157B9984	.SPOOL,CLAM.....	1
18	PAFZZ	4810014561802	24976	157B4216	.ACTUATOR ELECTRO-MECHANICAL.....	1
19	PFFZZ		24976	157B6400	.VALVE BODY ARM CYLINDER.....	1
20	PFFZZ		24976	157B9974	.SPOOL,FLOAT.....	1
21	PAFZZ		24976	157B3171	.CONTROL BLOCK.....	1
22	PFFZZ		24976	157B9981	.SPOOL,STABILISER.....	1
23	PFFZZ		24976	157B6630	.VALE BODY BUCKET CYLINDER.....	1
24	PAFZZ		24976	157B5908	.SECTION,INLET.....	1
25	KFFZZ		10988	317260A1XA1	.NUT PART OF KIT P/N 157B8014.....	6
26	KFFZZ		10988	317260A1XA2	.WASHER PART OF KIT P/N 157B8014....	6
27	KFFZZ		10988	317260A1XA3	.STEM PART OF KIT P/N 157B8014.....	3
28	PFFZZ		39428	92290A332	.SCREW,CAP,ALLEN 6M X 30M.....	16
29	PAFZZ		24976	157B4116	.VALVE, SOLENOID.....	1
30	PFFZZ		24976	157B6921	.VALVE BODY BUCKET,CYLINDER.....	1
31	PAFZZ	5331001660968	81349	M83248/1-009	.O-RING.....	14
32	PAFZZ	5331001661063	81349	M83248/1-114	.O-RING.....	20
33	PAFZZ	5331001661059	81349	M83248/1-111	.O-RING.....	4
34	KFFZZ		10988	E48560XA1	.O-RING PART OF KIT P/N 157B3999....	8
35	KFFZZ		10988	E48560XA2	.O-RING PART OF KIT P/N 157B3999....	4
36	KFFZZ		10988	229857A1XA1	.SEAL PART OF KIT P/N 157B4997.....	12
37	KFFZZ		10988	229857A1XA3	.SEAL PART OF KIT P/N 157B4997.....	4
38	KFFZZ		10988	229857A1XA2	.SEAL PART OF KIT P/N 157B4997.....	4

END OF FIGURE

3-4

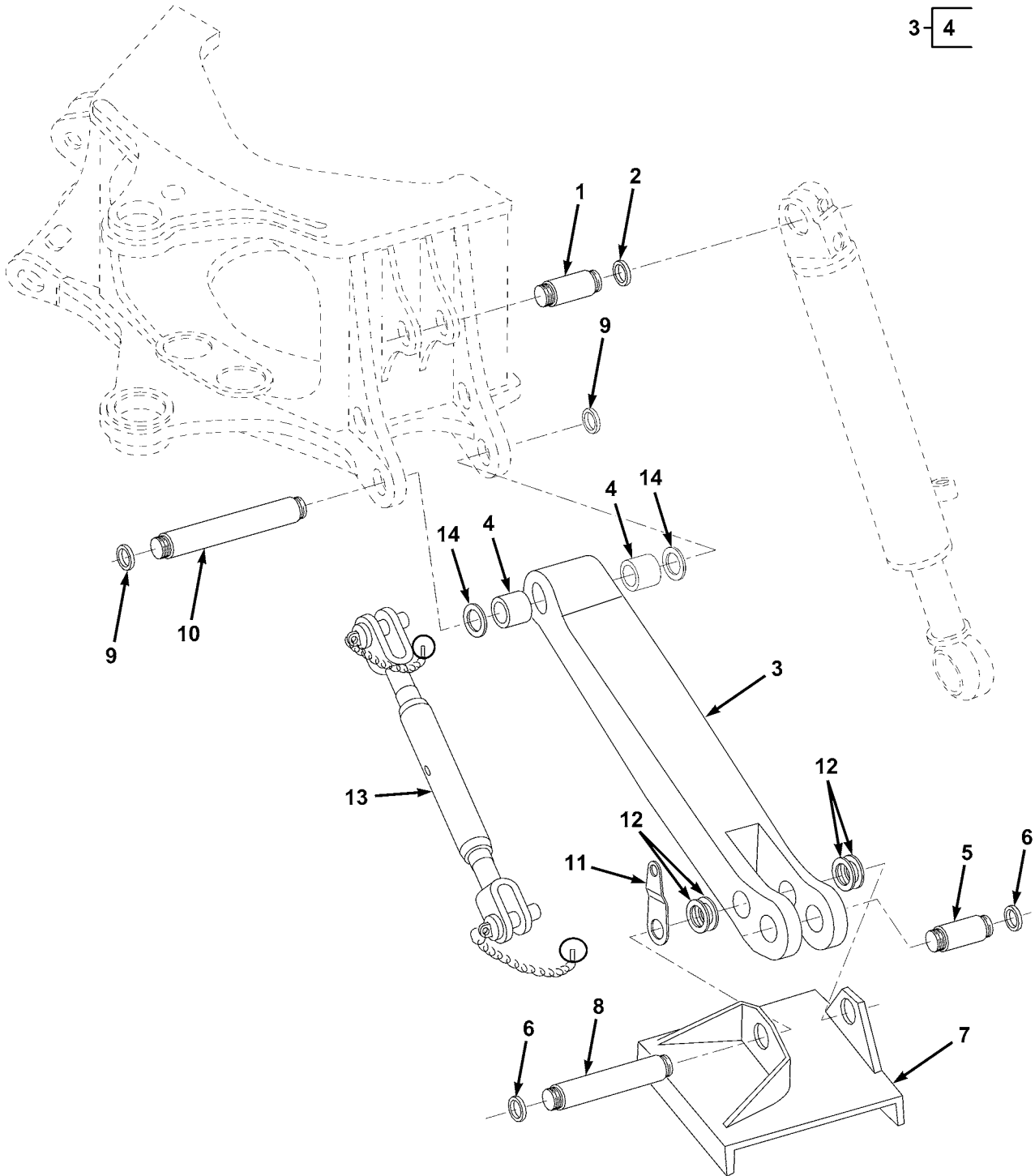

ME0879

FIG. 164 BACKHOE STABILIZER ARMS

(1) ITEM NO	(2) SMR CODE	(3) NSN	(4) CAGEC	(5) PART NUMBER	(6) DESCRIPTION AND USABLE ON CODES(UOC)	(7) QTY
GROUP AN BACKHOE COMPONENTS						
FIG. 164 BACKHOE STABILIZER ARMS						
1	PAOZZ	5315015108571	10988	D38907	PIN,GROOVED,HEADLES.....	2
2	PAOZZ	5325015068532	10988	103-16175	RING,RETAINING.....	8
3	PFOZZ	2590015078804	10988	D133428	ARM ASSEMBLY,LIFT B.....	2
4	PAFZZ	3120000312221	10988	D50146	BUSHING,SLEEVE PART OF P/N D133428.	4
5	PAOZZ	5315012440087	10988	D-26002	PIN,GROOVED,HEADLESS.....	2
6	PAOZZ	5325004203858	10988	D25279	RING,RETAINING.....	4
7	PAOZZ	5340015107838	10988	D88427	PAD,MULTIPLE EYE.....	2
8	PAOZZ		Z0655	LTE-V20-0001-01	PIN,STABILIZER LEG.....	2
9	PAOZZ	5325015068532	10988	103-16175	RING,RETAINING.....	2
10	PAOZZ	5340015075647	10988	121665A1	ROD,GROOVED,HEADLES.....	2
11	PFOZZ	5340661482826	Z0655	LTA-A20-079-001	BRACKET,MOUNTING BACKHOE MOUNT.....	2
12	PAOZZ	5310015071677	10988	D143406	WASHER,FLAT USED AS A SPACER.....	V
13	PDOZZ	5340661510673	Z0655	LTA-A20-0103-01	TURNBUCKLE ASSEMBLY STABILIZER LEG.	2
14	PAOZZ	5310015071669	10988	495-81282	WASHER,FLAT.....	2

END OF FIGURE

4-5 AND 6

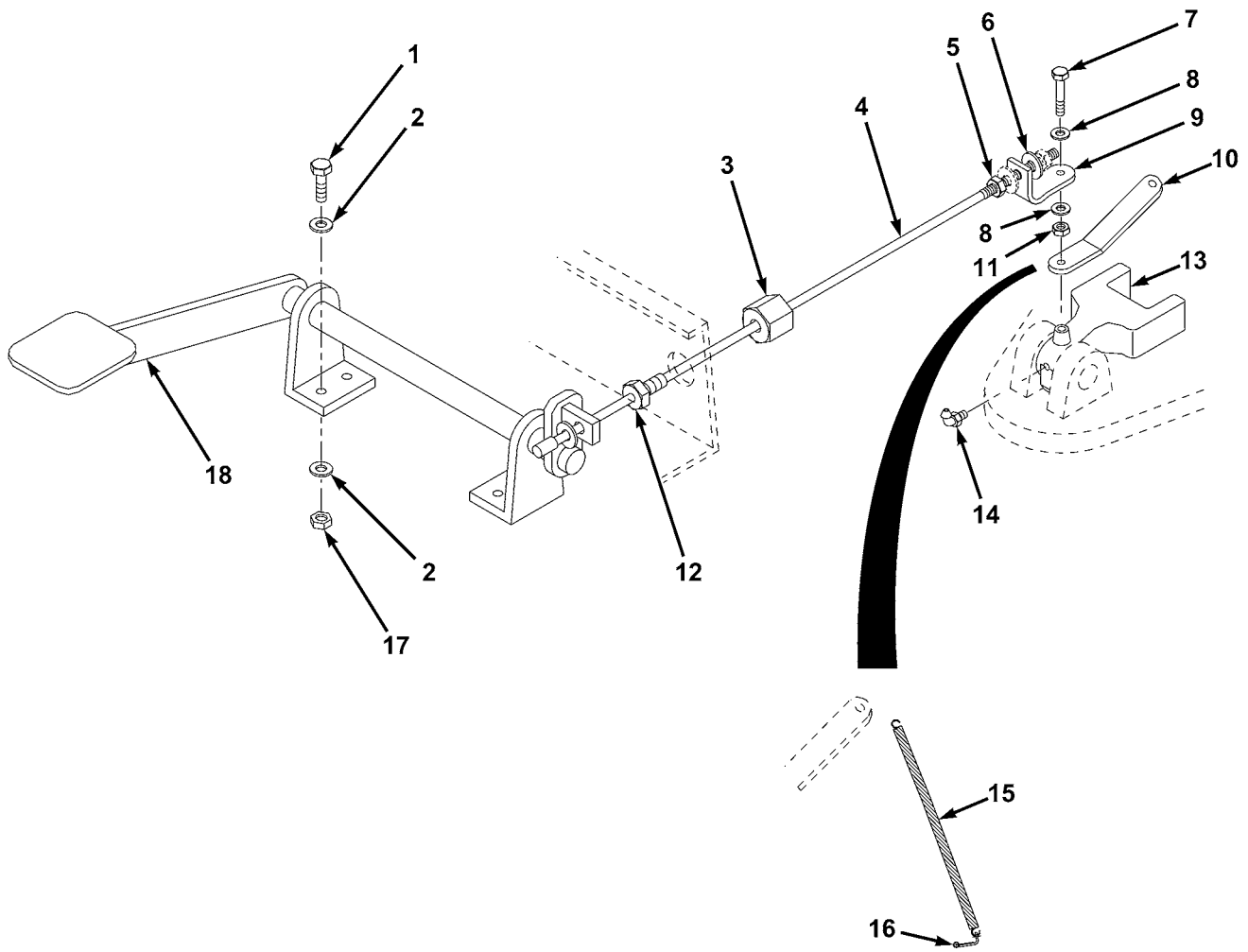

ME0870

FIG. 165 BACKHOE LOCK PEDAL

(1) ITEM NO	(2) SMR CODE	(3) NSN	(4) CAGEC	(5) PART NUMBER	(6) DESCRIPTION AND USABLE ON CODES(UOC)	(7) QTY
GROUP AN BACKHOE COMPONENTS FIG. 165 BACKHOE LOCK PEDAL						
1	PAOZZ	5306661511059	Z0655	10001	BOLT,MACHINE M6X16.....	4
2	PAOZZ	5310661507802	Z0655	91002	WASHER,FLAT M6.....	8
3	PAOZZ		Z0655	T6060P	NUT,SELF-LOCKING BRASS,M12.....	1
4	PAOZZ	2590661511641	Z0655	LTA-H13-004-001	CABLE ASSEMBLY,CONT.....	1
5	PAOZZ	5310661507833	Z0655	90262	NUT M6,PART OF P/N LTA-H13-004-001.	2
6	PAOZZ	5310661507820	Z0655	91022	WASHER,FLAT M6,PART OF P/N LTA-H13-004-001.....	2
7	PAOZZ	5306661511014	Z0655	10205	BOLT,MACHINE M10X40.....	1
8	PAOZZ	5310661507819	Z0655	91004	WASHER,FLAT M10.....	2
9	PFOZZ	5975661507867	Z0655	LTA-A20-075-001	MOUNTING BASE,TIEDO LOCK PEDAL.....	1
10	PFOZZ	5340661511699	Z0655	LTA-A20-0096-01	BRACKET,MOUNTING LOCK SPRING.....	1
11	PAOZZ	5310661507796	Z0655	90264	NUT,SELF-LOCKING M10.....	1
12	PAOZZ	5342661510687	Z0655	LTA-V20-002-001	FAIRLEAD,TUBULAR.....	1
13	PAOZZ	5340015082956	10988	379941A1	LATCH,RIM.....	1
14	PAOZZ	4730001720034	81343	AS15003-6	FITTING,LUBRICATION.....	1
15	PAOZZ	5360661515915	Z0655	LTA20092	SPRING,HELICAL,EXTE.....	1
16	PFOZZ	3040661507856	Z0655	LTA-A20-0097-01	BRACKET,EYE,NONROTA.....	1
17	PAOZZ	5310661507833	Z0655	90262	NUT M6.....	4
18	PFOZZ	2540661510671	Z0655	LTA-A20-064-001	PEDAL,CONTROL BACKHOE.....	1

END OF FIGURE

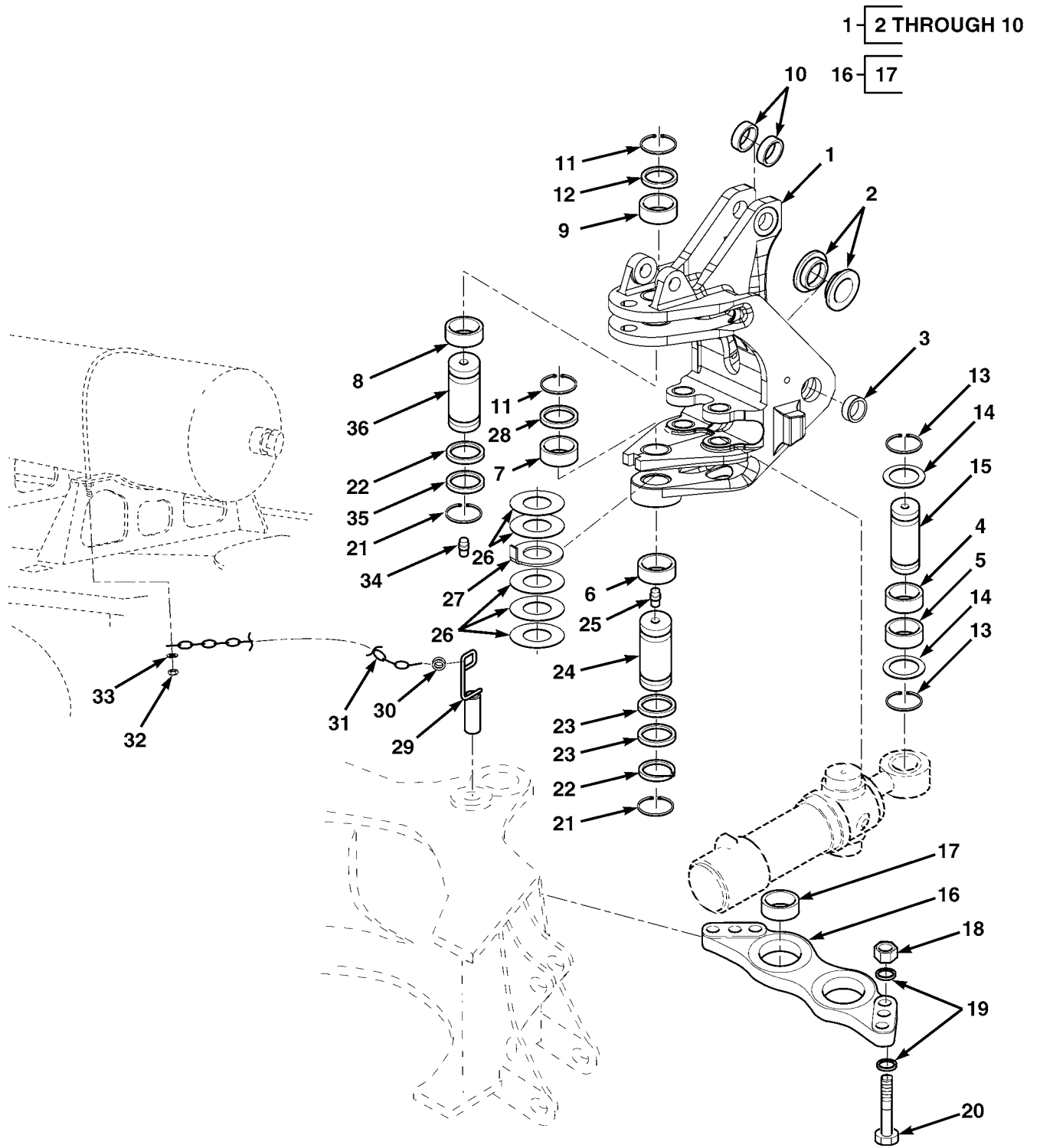

ME0880

FIG. 166 BACKHOE SWING TOWER AND CYLINDERS (SHEET 1 OF 2)

- 37- 38 THROUGH 60
- 39- 40 AND 41
- 44- 45 AND 46

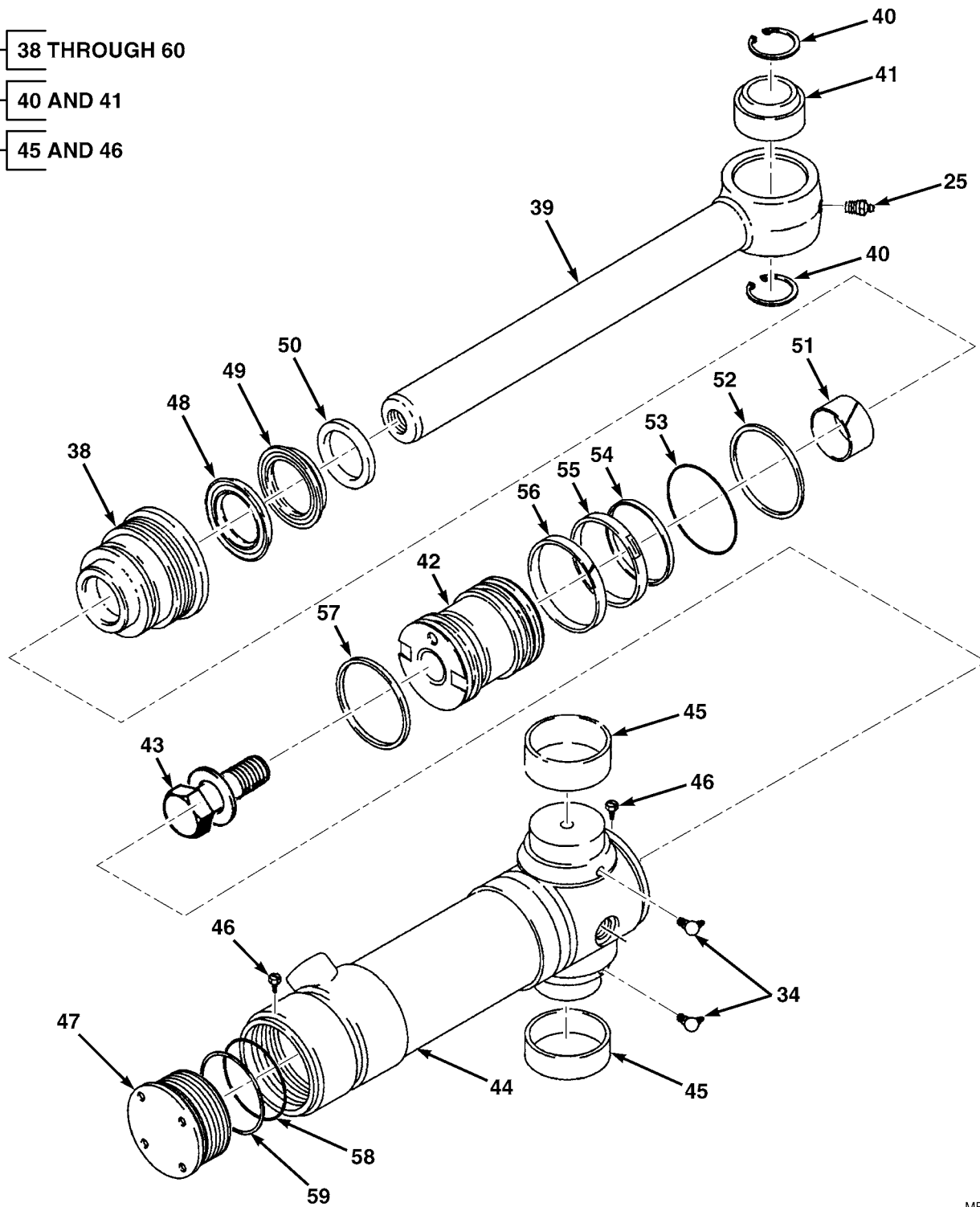

ME2366

FIG. 166 BACKHOE SWING TOWER AND CYLINDERS (SHEET 2 OF 2)

(1) ITEM NO	(2) SMR CODE	(3) NSN	(4) CAGEC	(5) PART NUMBER	(6) DESCRIPTION AND USABLE ON CODES(UOC)	(7) QTY
GROUP AN BACKHOE COMPONENTS FIG. 166 BACKHOE SWING TOWER AND CYLINDERS						
1	PPFZZ	2590015078669	10988	326806A1	FRAME, SWING TOWER.....	1
2	PAFZZ	3120015071747	10988	121778A1	BUSHING, SLEEVE PART OF P/N 326806A1	2
3	PAFZZ	3120015071750	10988	329998A1	BUSHING, SLEEVE PART OF P/N 326806A1	2
4	PAFZZ	3120015070770	10988	135249A1	BUSHING, SLEEVE PART OF P/N 326806A1	2
5	PAFZZ	3120015070771	10988	135248A1	BUSHING, SLEEVE PART OF P/N 326806A1	2
6	PAFZZ	3120015070767	10988	D151074	BUSHING, SLEEVE PART OF P/N 326806A1	1
7	PAFZZ	3120015070768	10988	D151073	BUSHING, SLEEVE PART OF P/N 326806A1	1
8	PAFZZ	3120015071751	10988	D135559	BUSHING, SLEEVE PART OF P/N 326806A1	1
9	PAFZZ	3120015071752	10988	D135557	BUSHING, SLEEVE PART OF P/N 326806A1	1
10	PAFZZ	3120015071744	10988	D149079	BUSHING, SLEEVE PART OF P/N 326806A1	2
11	PAOZZ	5325015068556	10988	800-40070	RING, RETAINING.....	2
12	PAOZZ		10988	293636A1	WASHER.....	1
13	PAOZZ	5325015070012	10988	103-16200	RING, RETAINING PART OF P/N 326806A1	4
14	PAOZZ	5310015077976	10988	495-81227	WASHER, FLAT USED AS A SPACER.....	4
15	PAOZZ	5315015076982	10988	386092A1	PIN.....	2
16	PFOZZ	5340015073016	10988	198976A1	BRACKET, MOUNTING.....	1
17	PAFZZ	3120015071817	10988	114318A1	BUSHING, SLEEVE PART OF P/N 198976A1	2
18	PAOZZ	5310015075839	10988	829-1420	NUT, PLAIN, HEXAGON M20.....	6
19	PAOZZ	5310015018492	10988	896-11020	WASHER, FLAT M22.....	12
20	PAOZZ	5306015072576	10988	827-20075	BOLT, MACHINE M20X75.....	6
21	PAOZZ	5325015068546	10988	800-40065	RING, RETAINING.....	2
22	PAOZZ	5310015071641	10988	D136700	WASHER, FLAT 0.079IN (2.0MM).....	2
23	PAOZZ	5310015071629	10988	D136391	WASHER, FLAT 0.063IN (1.6MM).....	V
24	PAOZZ	3120015071757	10988	D151065	BEARING, SLEEVE.....	1
25	PAOZZ	4730000504208	81343	AS15003-1	FITTING, LUBRICATION.....	2
26	PAOZZ	5310015071674	10988	134167A1	WASHER, FLAT 0.080IN (2.05MM).....	6
27	PAOZZ	5310015071699	10988	243084A1	WASHER, 5MM THICK.....	1
28	PAOZZ	5310015071636	10988	D136392	WASHER, FLAT 0.118IN (3.0MM).....	V
29	PAOZZ	5315015077902	10988	384815A1	PIN, STRAIGHT, HEADLE.....	1
30	PFOZZ	5340661510657	Z0655	LTA13325	HOLDER, KEY.....	1
31	MOOZZ		Z0655	LTA05150-380	CHAIN MAKE FROM CHAIN, P/N LTA05150, 14.96IN (380MM).....	1
32	PFOZZ	5310661515749	Z0655	LT1158	NUT, PLAIN, HEXAGON.....	1
33	PFOZZ	5310661507802	Z0655	91002	WASHER, FLAT.....	1
34	PAOZZ	4730001720034	81343	AS15003-6	FITTING, LUBRICATION.....	3
35	PAOZZ		10988	D144423	WASHER.....	1
36	PAOZZ	5315015076987	10988	292385A1	PIN, GROOVED, HEADLES.....	1
37	PAOFF	2590015078694	10988	188027A2	ACCUMULATOR, HYDRAUL SWING.....	2
38	PPFZZ		10988	188032A2	.FLANGE, GLAND, VALVE.....	1
39	PPFZZ		10988	177518A1	.ROD, PISTON, LINEAR A.....	1
40	PPFZZ		10988	100-21315	.RING RETAINING PART OF P/N 177518A1.....	2
41	PPFZZ		10988	137248A1	.BUSHING, SLEEVE PART OF P/N 177518A1.....	1
42	PPFZZ		10988	188034A2	.PISTON, LINEAR ACTUA.....	1
43	KFFZZ		10988	86982439	.BOLT, SPECIAL 1IN X 4IN, INCLUDES WASHER PART OF KIT P/N 191747A1.....	1
44	XAFZZ		10988	220165A2	.BARREL.....	1

0002 00

TM 5-2420-230-24P

(1) ITEM NO	(2) SMR CODE	(3) NSN	(4) CAGEC	(5) PART NUMBER	(6) DESCRIPTION AND USABLE ON CODES(UOC)	(7) QTY
45	PPFZZ		10988	124568A2	.RING PART OF P/N 220165A2.....	2
46	PPFZZ	5305013221598	10988	276-2446	.SCREW,TAPPING PART OF P/N 220165A2	2
47	PPFZZ		10988	188036A1	.CAP,RETAINING PRESS.....	1
48	KFFZZ		10988	1543000C1	.SEAL,BUFFER PART OF KIT P/N 191747A1.....	1
49	KFFZZ		10988	1543001C1	.SEAL,ROD PART OF KIT P/N 191747A1..	1
50	PAFZZ	5330007087937	10988	D95144	.WIPER,ROD PART OF KIT P/N 191747A1.	1
51	PAFZZ	3110011376852	10988	G101533	.BEARING,ROLLER,ROD PART OF KIT P/N 191747A1.....	1
52	PAFZZ	5330011304300	10988	G32126	.RETAINER,PACKING PART OF KIT P/N 191747A1.....	1
53	PAFZZ	5331014260842	10988	238-5237	.O-RING PART OF KIT P/N 191747A1....	1
54	KFFZZ		10988	1340763C1	.RING PART OF KIT P/N 191747A1.....	1
55	KFFZZ		10988	1340764C1	.SEAL ASSY PART OF KIT P/N 191747A1.	1
56	KFFZZ		10988	1980245C1	.SEAL,OIL PART OF KIT P/N 191747A1..	1
57	KFFZZ		10988	191252A1	.SEAL,OIL PART OF KIT P/N 191747A1..	1
58	KFFZZ		10988	238-5239	.O-RING PART OF KIT P/N 191747A1....	1
59	KFFZZ		10988	G109299	.RING PART OF KIT P/N 191747A1.....	1

END OF FIGURE

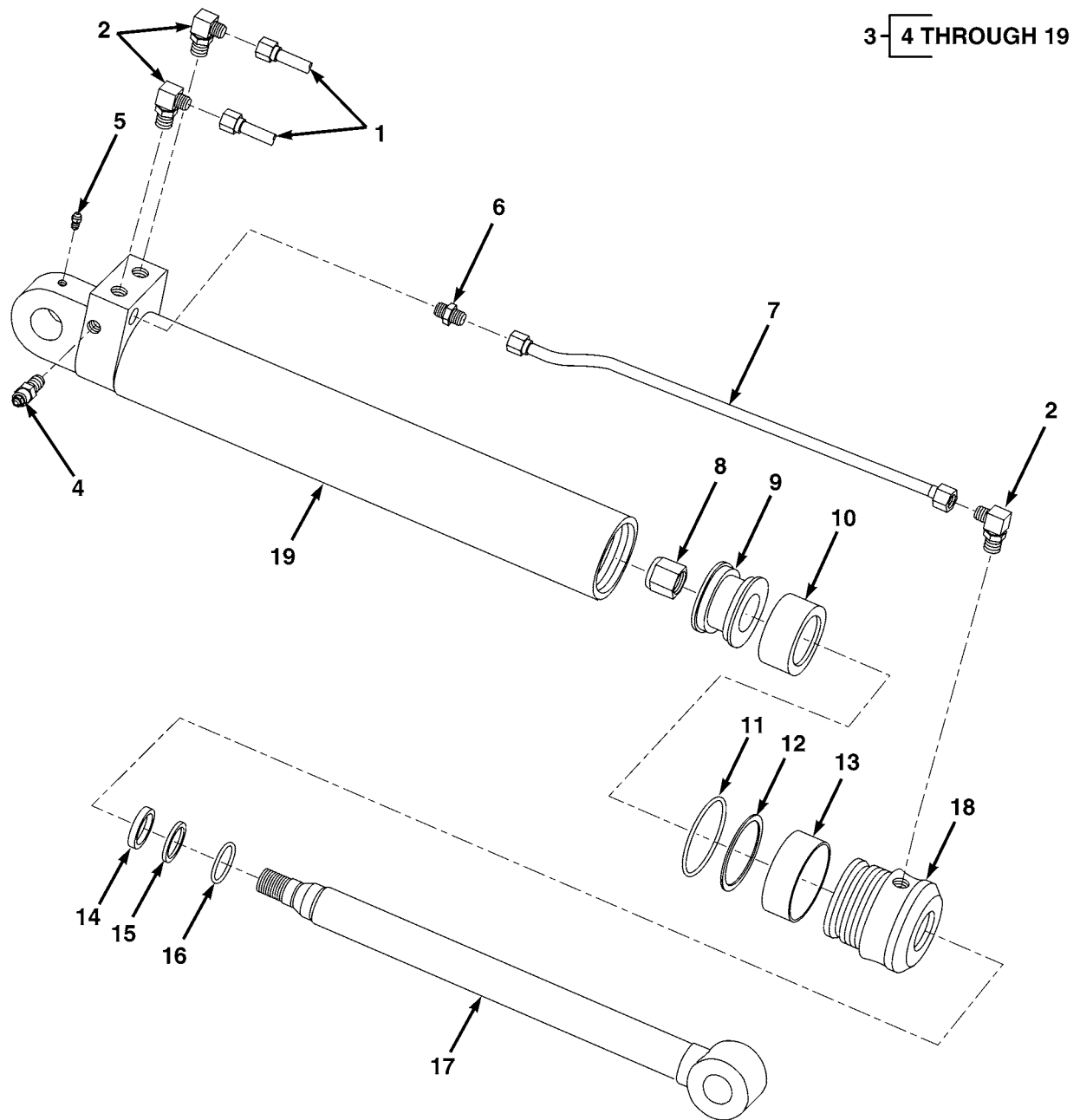

ME0883

FIG. 167 STABILIZER CYLINDERS AND HYDRAULIC PIPES

(1) ITEM NO	(2) SMR CODE	(3) NSN	(4) CAGEC	(5) PART NUMBER	(6) DESCRIPTION AND USABLE ON CODES(UOC)	(7) QTY
GROUP AN BACKHOE COMPONENTS FIG. 167 STABILIZER CYLINDERS AND HYDRAULIC PIPES						
1	PAOZZ	4720014738754	10988	143384A1	HOSE, NONMETALLIC.....	4
2	PAOZZ	4730661515881	Z0662	8-8 070220CA	ELBOW, TUBE TO BOSS.....	4
3	PAOFF	4320661515823	Z5684	AD300-03	RAM, HYDRAULIC STABILIZER CYLINDER..	2
4	PAFZZ	4820013905141	54035	CBCA-LHN	.VALVE, REGULATING, FL PRESSURE.....	1
5	PAOZZ	4730000504208	81343	AS15003-1	.FITTING, LUBRICATION.....	1
6	PAOZZ	4730011797575	98441	8F50X-S	.NIPPLE, PIPE.....	1
7	PFOZZ		Z5684	AD300-03-1/2OD	.TUBE, TRANSFER.....	1
8	KFFZZ		Z5684	AD300-03-1.5UNF	.NUT, NYLOC PART OF KIT P/N SKSID400- 2.0.....	1
9	PFFZZ		Z5684	47100	.PISTON.....	1
10	PFFZZ		Z5684	81-0082330	.PISTON SEAL.....	1
11	KFFZZ		Z5684	BS240 90 DURO	.O-RING, CAP PART OF KIT P/N SKSID400 -2.0.....	1
12	KFFZZ		Z5684	8/240	.BACKUP, O-RING, CAP PART OF KIT P/N SKSID400-2.0.....	1
13	KFFZZ		Z5684	BS045 70 DURO	.O-RING, WEATHER PART OF KIT P/N SKSID400-2.0.....	1
14	KFFZZ		Z5684	605-4380100	.SEAL, ROD PART OF KIT P/N SKSID400- 2.0.....	1
15	KFFZZ		Z5684	841-4431400	.WIPER, ROD PART OF KIT P/N SKSID400- 2.0.....	1
16	KFFZZ		Z5684	BS123 90 DURO	.O-RING, ROD PART OF KIT P/N SKSID400 -2.0.....	1
17	PAFZZ		Z5684	AD300-03/1	.CONNECTING LINK, RID.....	1
18	PAFZZ		Z5684	12628	.CAP, FRONT.....	1
19	PAFZZ		Z5684	AD300-03/2	.CAP, REAR.....	1

END OF FIGURE

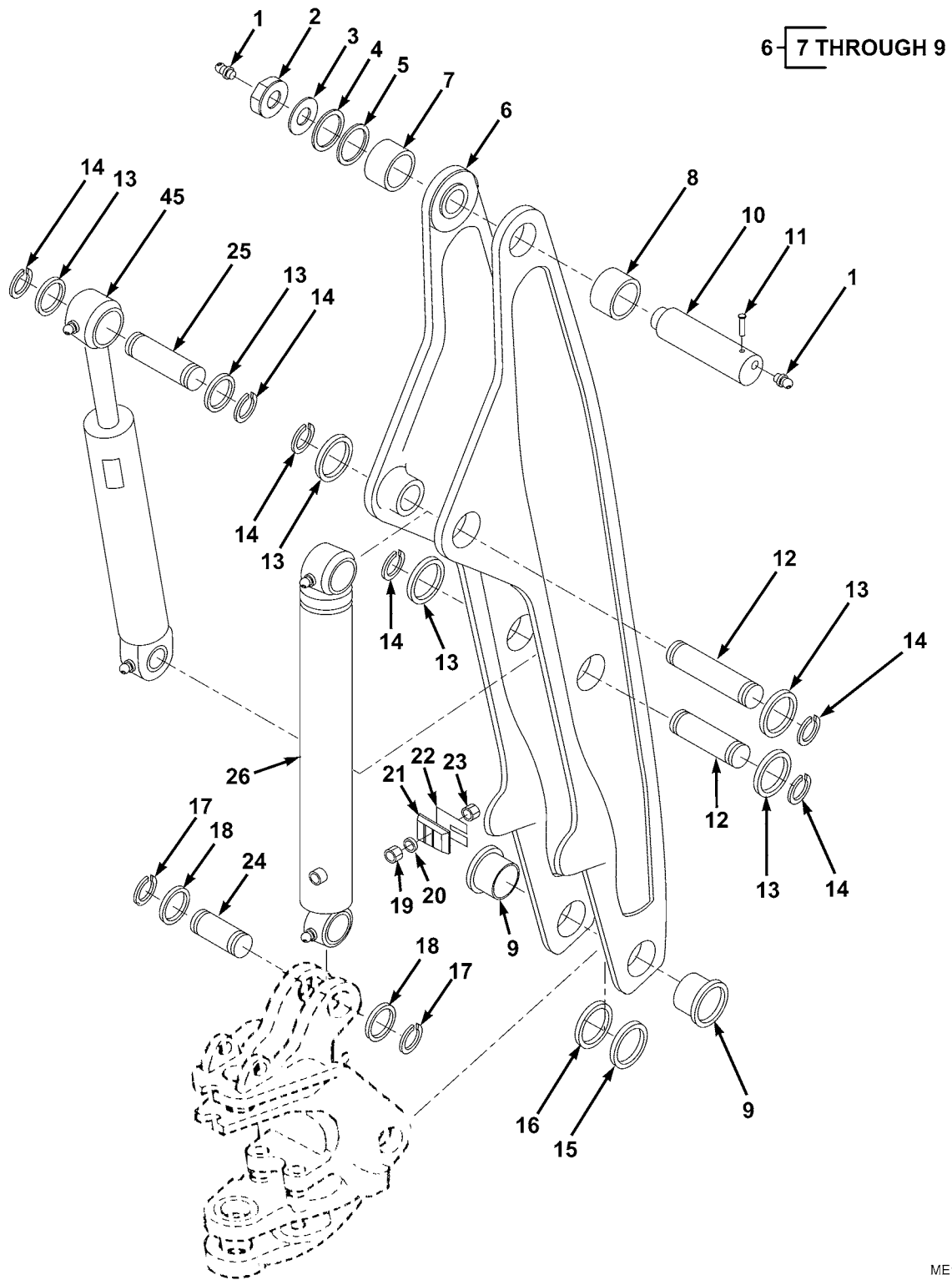
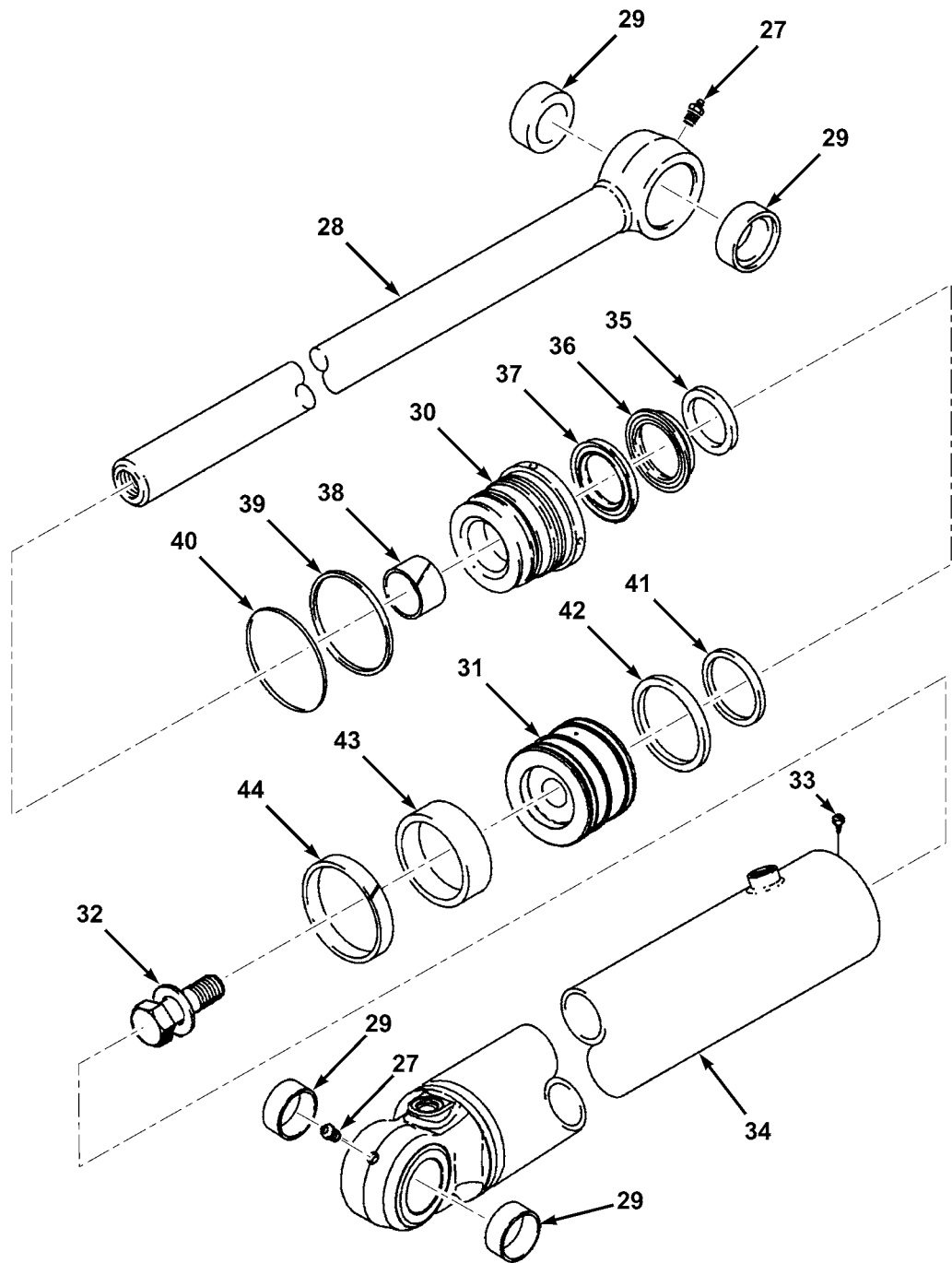

FIG. 168 BACKHOE BOOM ASSEMBLY AND CYLINDERS (SHEET 1 OF 3)

ME1120

26-27 THROUGH 44



ME2367

FIG. 168 BACKHOE BOOM ASSEMBLY AND CYLINDERS (SHEET 2 OF 3)

45-46 THROUGH 63

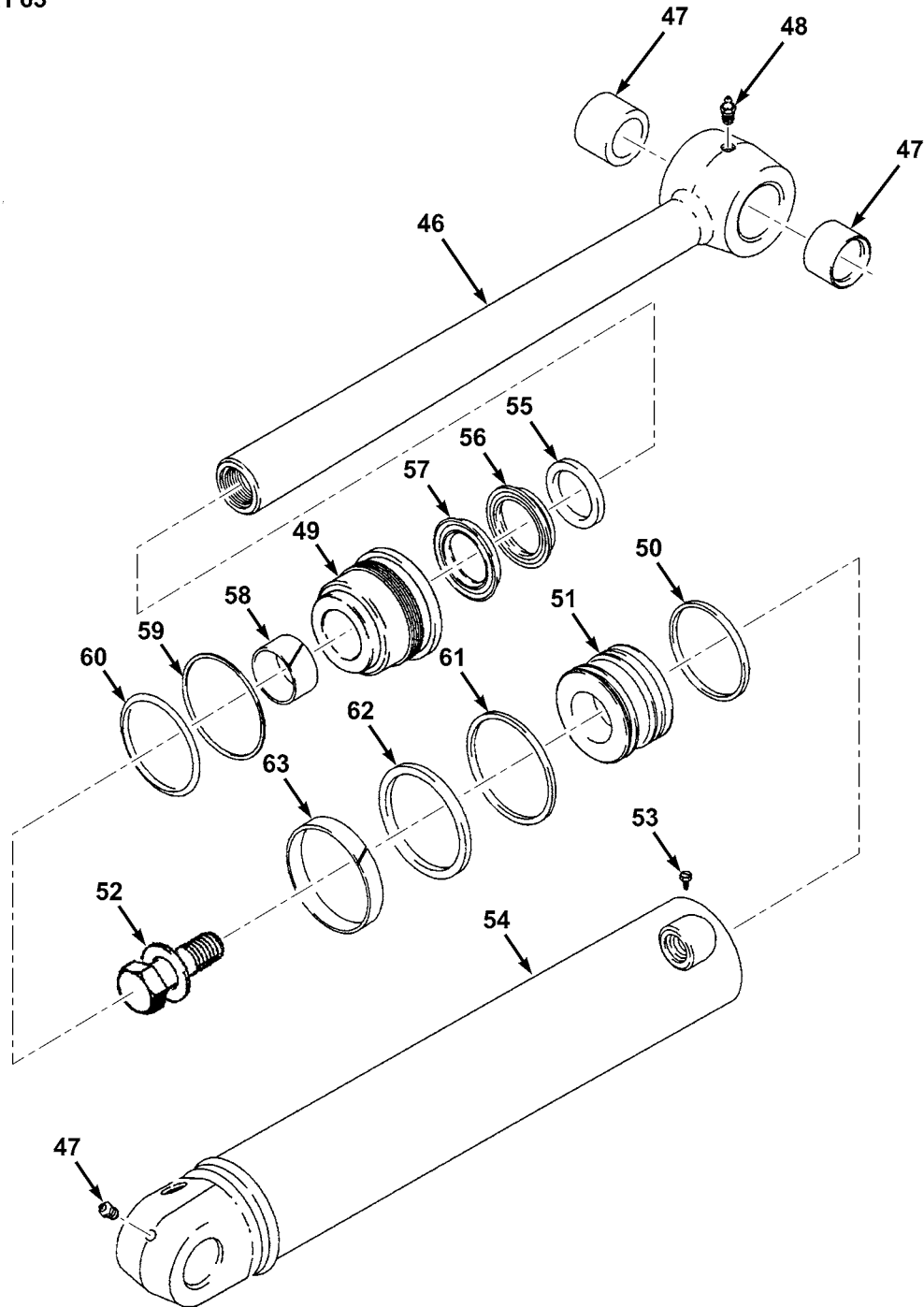

ME2372

FIG. 168 BACKHOE BOOM ASSEMBLY AND CYLINDERS (SHEET 3 OF 3)

(1) ITEM NO	(2) SMR CODE	(3) NSN	(4) CAGEC	(5) PART NUMBER	(6) DESCRIPTION AND USABLE ON CODES(UOC)	(7) QTY
GROUP AN BACKHOE COMPONENTS FIG. 168 BACKHOE BOOM ASSEMBLY AND CYLINDERS						
1	PAOZZ	4730000504208	81343	AS15003-1	FITTING,LUBRICATION.....	2
2	PAOZZ	5310015075854	10988	181042A1	NUT,SELF-LOCKING,EX.....	1
3	PAFZZ	5310015075805	10988	D133632	WASHER,FLAT.....	1
4	PAFZZ	5310015071629	10988	D136391	WASHER,FLAT 0.063IN (1.6MM).....	V
5	PAFZZ	5310015071636	10988	D136392	WASHER,FLAT 0.118IN (3.0MM).....	V
6	PAOZZ	3040015080575	10988	129883A1	CONNECTING LINK,RIG PART OF P/N 129883A1.....	1
7	PAFZZ	3120015071829	10988	D137218	BUSHING,SLEEVE PART OF P/N 129883A1	1
8	PAFZZ	3120015087272	10988	D135739	BUSHING,SLEEVE PART OF P/N 129883A1	1
9	PAFZZ	3120015071827	10988	D151071	BUSHING,SLEEVE PART OF P/N 129883A1	2
10	PAOZZ	5340015077616	10988	D132494	ROD,GROOVED,HEADLES.....	1
11	PAFZZ	5315015077719	10988	300013A1	PIN,GROOVED,HEADLES.....	1
12	PAOZZ	5315015076971	10988	129040A1	PIN,GROOVED,HEADLES.....	2
13	PAOZZ	5310012927254	10988	495-81226	WASHER,FLAT.....	6
14	PAOZZ	5325015068532	10988	103-16175	RING,RETAINING.....	6
15	PAOZZ	5310015075809	10988	H71514	WASHER,FLAT WASHERS USED AS SHIMS..	V
16	PAOZZ	5310015075813	10988	R32119	WASHER,FLAT WASHERS USED AS SHIMS..	V
17	PAOZZ	5325015068542	10988	800-44050	RING,RETAINING.....	2
18	PAOZZ	5310015077976	10988	495-81227	WASHER,FLAT.....	2
19	PAOZZ	5310014391044	10988	829-1410	NUT,PLAIN,HEXAGON.....	1
20	PAOZZ	5310013531803	10988	892-11010	WASHER,LOCK.....	1
21	PAOZZ	5340015082955	10988	183938A1	BUMPER,NONMETALLIC.....	1
22	PAOZZ	5365015071844	10988	138624A1	SHIM 0.9MM.....	V
23	PAOZZ	5310015075872	10988	184884A1	NUT,SLEEVE.....	1
24	PAOZZ	5315015075676	10988	142842A1	PIN,GROOVED,HEADLES.....	1
25	PAOZZ	5315015076977	10988	129041A1	PIN,GROOVED,HEADLES.....	1
26	PAOFF	3040015079363	10988	189653A2	CYLINDER ASSEMBLY,A BOOM.....	1
27	PAOZZ	4730000504208	81343	AS15003-1	.FITTING,LUBRICATION.....	2
28	PFFZZ		10988	182109A1	.ROD,PISTON,LINEAR A.....	1
29	PAFZZ	3120015071744	10988	D149079	.BUSHING,SLEEVE.....	4
30	PFFZZ		10988	127862A2	.FLANGE,GLAND,VALVE.....	1
31	PFFZZ		10988	189657A2	.PISTON,LINEAR,ACTUA.....	1
32	KFFZZ		10988	86982442	.BOLT,SPECIAL 1 1/4IN X 3 1/4IN, INCLUDES WASHER PART OF KIT P/N 182218A1.....	1
33	PAFZZ	5305013221598	10988	276-2446	.SCREW,TAPPING NO 8 X 3/8IN.....	1
34	XAFZZ		10988	397080A1	.BARREL HYDRAULIC CYLINDER.....	1
35	PAFZZ	5330013506002	10988	D95145	.SEAL,PLAIN ENCASED PART OF KIT P/N 182218A1.....	1
36	KFFZZ		10988	1542929C1	.SEAL,ROD PART OF KIT P/N 182218A1..	1
37	KFFZZ		10988	1542928C1	.SEAL,BUFFER PART OF KIT P/N 182218A1.....	1
38	KFFZZ		10988	G102426	.BUSHING,LARGE PART OF KIT P/N 182218A1.....	1
39	KFFZZ		10988	G109300	.RING PART OF KIT P/N 182218A1.....	1
40	KFFZZ		10988	238-5243	.O-RING PART OF KIT P/N 182218A1....	1
41	KFFZZ		10988	G101995	.GASKET PART OF KIT P/N 182218A1....	1
42	KFFZZ		10988	G101994	.SEAL PART OF KIT P/N 182218A1.....	2

(1) ITEM NO	(2) SMR CODE	(3) NSN	(4) CAGEC	(5) PART NUMBER	(6) DESCRIPTION AND USABLE ON CODES(UOC)	(7) QTY
43	KFFZZ		10988	G101996	.GASKET PART OF KIT P/N 182218A1....	1
44	KFFZZ		10988	182116A1	.BUSHING,LARGE PART OF KIT P/N 182218A1.....	1
45	PAOFF	3040015073971	10988	233114A2	CYLINDER ASSEMBLY,A DIPPER.....	1
46	PFFZZ		10988	175778A1	.ROD,PISTON,LINEAR A.....	1
47	PFFZZ	3120015071744	10988	D149079	.BUSHING,SLEEVE.....	2
48	PAOZZ	4730000504208	81343	AS15003-1	.FITTING,LUBRICATION PART OF KIT P/N 234844A1.....	2
49	PFFZZ		10988	234141A2	.FLANGE,GLAND,VALVE.....	1
50	KFFZZ		10988	233101A1	.RING PART OF KIT P/N 234844A1.....	1
51	PFFZZ		10988	233110A2	.PISTON,LINEAR ACTUA.....	1
52	KFFZZ		10988	86982443	.BOLT,SPECIAL 1 3/8IN X 3 1/2IN, INCLUDES WASHER PART OF KIT P/N 234844A1.....	1
53	PFFZZ	5305013221598	10988	276-2446	.SCREW,TAPPING.....	1
54	XAFZZ		10988	297952A1	.BARREL.....	1
55	PAFZZ	5330013506002	10988	D95145	.SEAL,PLAIN ENCASED PART OF KIT P/N 234844A1.....	1
56	KFFZZ		10988	1542929C1	.SEAL,ROD PART OF KIT P/N 234844A1..	1
57	KFFZZ		10988	1542928C1	.SEAL,BUFFER PART OF KIT P/N 234844A1.....	1
58	KFFZZ		10988	G102426	.BUSHING,LARGE PART OF KIT P/N 234844A1.....	1
59	PAFZZ	5330004328442	10988	G32176	.PACKING,PREFORMED PART OF KIT P/N 234844A1.....	1
60	KFFZZ		10988	238-5241	.O-RING PART OF KIT P/N 234844A1....	1
61	KFFZZ		10988	G110529	.RING PART OF KIT P/N 234844A1.....	1
62	KFFZZ		10988	G110531	.SEAL PART OF KIT P/N 234844A1.....	1
63	KFFZZ		10988	G110530	.RING PART OF KIT P/N 234844A1.....	1

END OF FIGURE

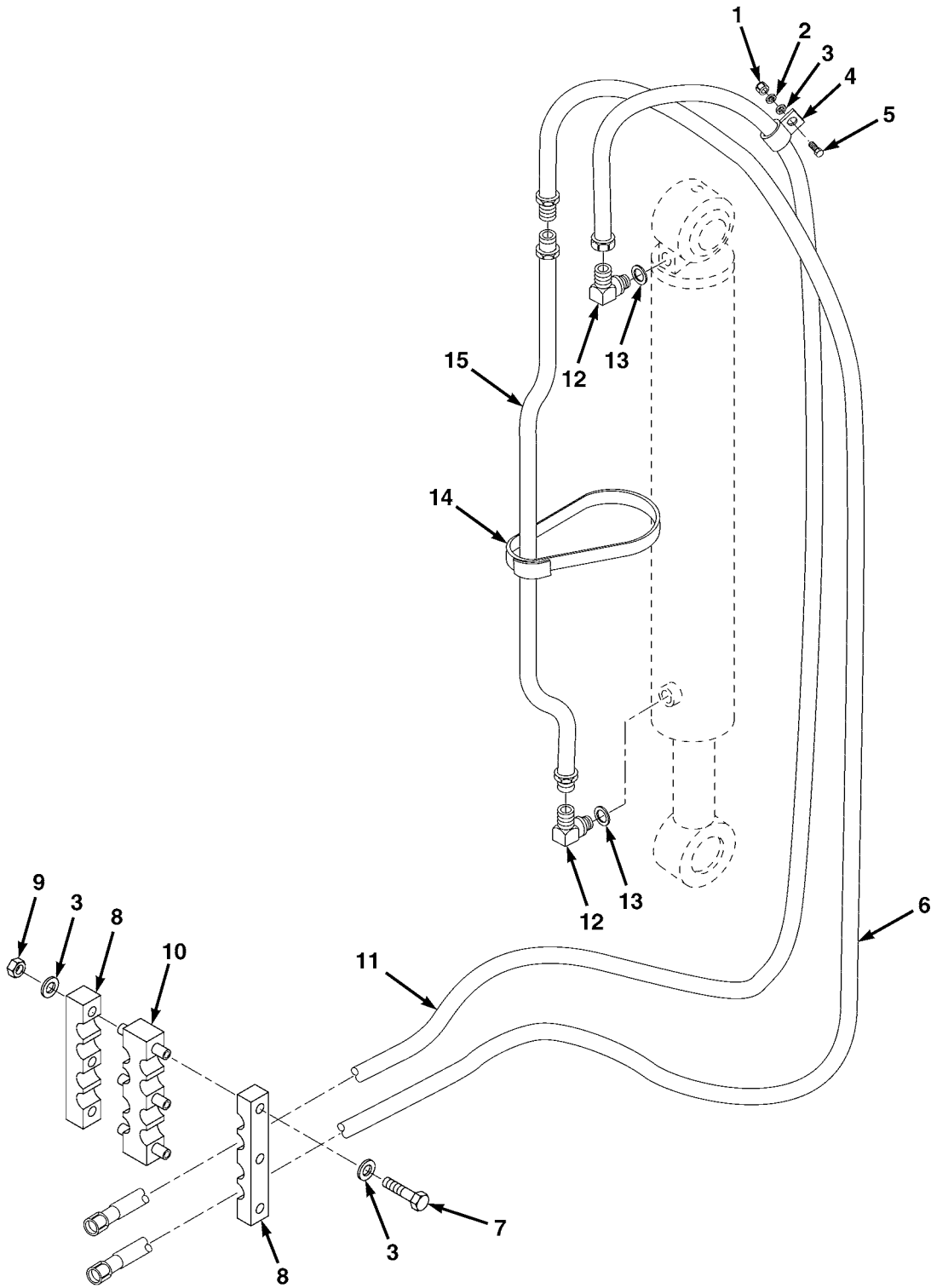

12-13

FIG. 169 BACKHOE BOOM CYLINDER LINES AND FITTINGS

ME1169

(1) ITEM NO	(2) SMR CODE	(3) NSN	(4) CAGEC	(5) PART NUMBER	(6) DESCRIPTION AND USABLE ON CODES(UOC)	(7) QTY
GROUP AN BACKHOE COMPONENTS FIG. 169 BACKHOE BOOM CYLINDER LINES AND FITTINGS						
1	PAOZZ	5310014391044	10988	829-1410	NUT,PLAIN,HEXAGON M10.....	1
2	PAOZZ	5310013531803	10988	892-11010	WASHER,LOCK M10.....	1
3	PAOZZ	5310013523129	10988	895-11010	WASHER,FLAT M10.....	7
4	PAOZZ		10988	R14688	CLAMP,LOOP.....	1
5	PAOZZ	5305014398442	10988	614-10035	SCREW,CAP,HEXAGON HEAD,M10X35.....	1
6	PAOZZ	4720015073704	10988	397786A1	HOSE ASSEMBLY,NONME BOOM CYLINDER, LOWER VALVE PORT.....	1
7	PAOZZ	5305013510783	10988	814-10120	SCREW,CAP,HEXAGON H M10X20.....	3
8	PAOZZ		10988	178951A1	CLAMP.....	2
9	PAOZZ	5310014400189	10988	832-10410	NUT,PLAIN,HEXAGON M10.....	3
10	PAOZZ		10988	178952A1	CLAMP,MID.....	1
11	PAOZZ	4720015073860	10988	393369A1	HOSE ASSEMBLY,NONME BOOM CYLINDER, UPPER VALVE.....	1
12	PAOZZ	4730009747313	96906	MS51527-A10	ELBOW,TUBE TO BOSS.....	2
13	PAOZZ	5331013035376	10988	237-6010	O-RING PART OF P/N MS51527-A10.....	2
14	PAOZZ	4730015068258	10988	214-1464	CLAMP,HOSE 5 1/8IN TO 6IN.....	1
15	PAOZZ	4710015072242	10988	357471A1	TUBE ASSEMBLY,METAL.....	1

END OF FIGURE

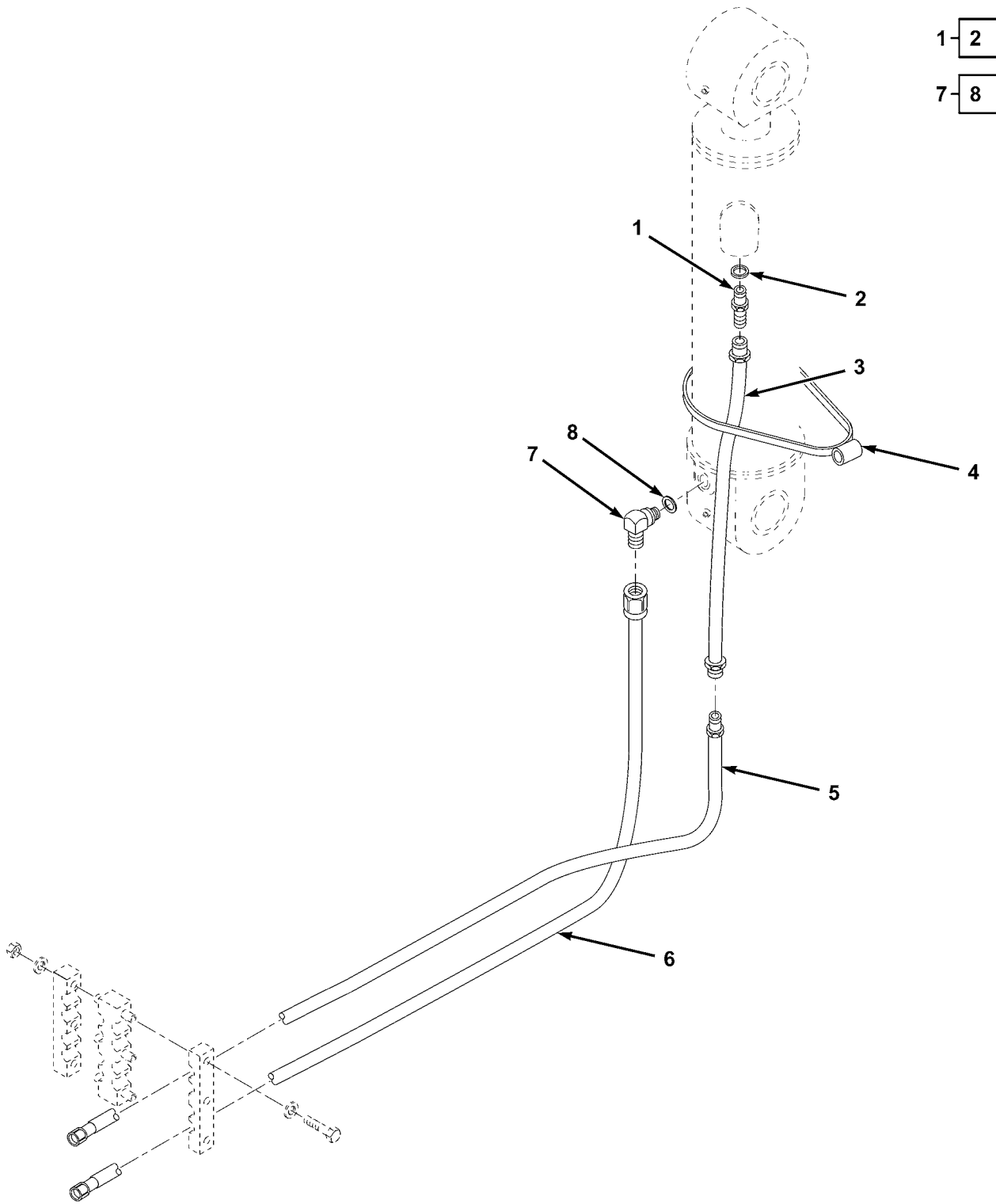

ME1168

FIG. 170 BACKHOE DIPPER CYLINDER LINES AND FITTINGS

(1) ITEM NO	(2) SMR CODE	(3) NSN	(4) CAGEC	(5) PART NUMBER	(6) DESCRIPTION AND USABLE ON CODES(UOC)	(7) QTY
GROUP AN BACKHOE COMPONENTS FIG. 170 BACKHOE DIPPER CYLINDER LINES AND FITTINGS						
1	PAOZZ	4730010175122	96906	MS39324-10-10	ADAPTER, STRAIGHT, TU.....	1
2	PAOZZ	5331013035376	10988	237-6010	O-RING PART OF P/N MS39324-10-10...	1
3	PAOZZ	4710015072257	10988	396339A1	TUBE ASSEMBLY, METAL.....	1
4	PAOZZ	4730015068258	10988	214-1464	CLAMP, HOSE 5 1/8IN TO 6IN.....	1
5	PAOZZ	4720015071932	10988	397787A1	HOSE ASSEMBLY, NONME DIPPER CYLINDER, UPPER VALVE PORT.....	1
6	PAOZZ	4720015071906	10988	393371A1	HOSE ASSEMBLY, NONME DIPPER CYLINDER, LOWER VALVE PORT.....	1
7	PAOZZ	4730009747313	96906	MS51527-A10	ELBOW, TUBE TO BOSS.....	1
8	PAOZZ	5331013035376	10988	237-6010	O-RING PART OF P/N MS51527-A10.....	1

END OF FIGURE

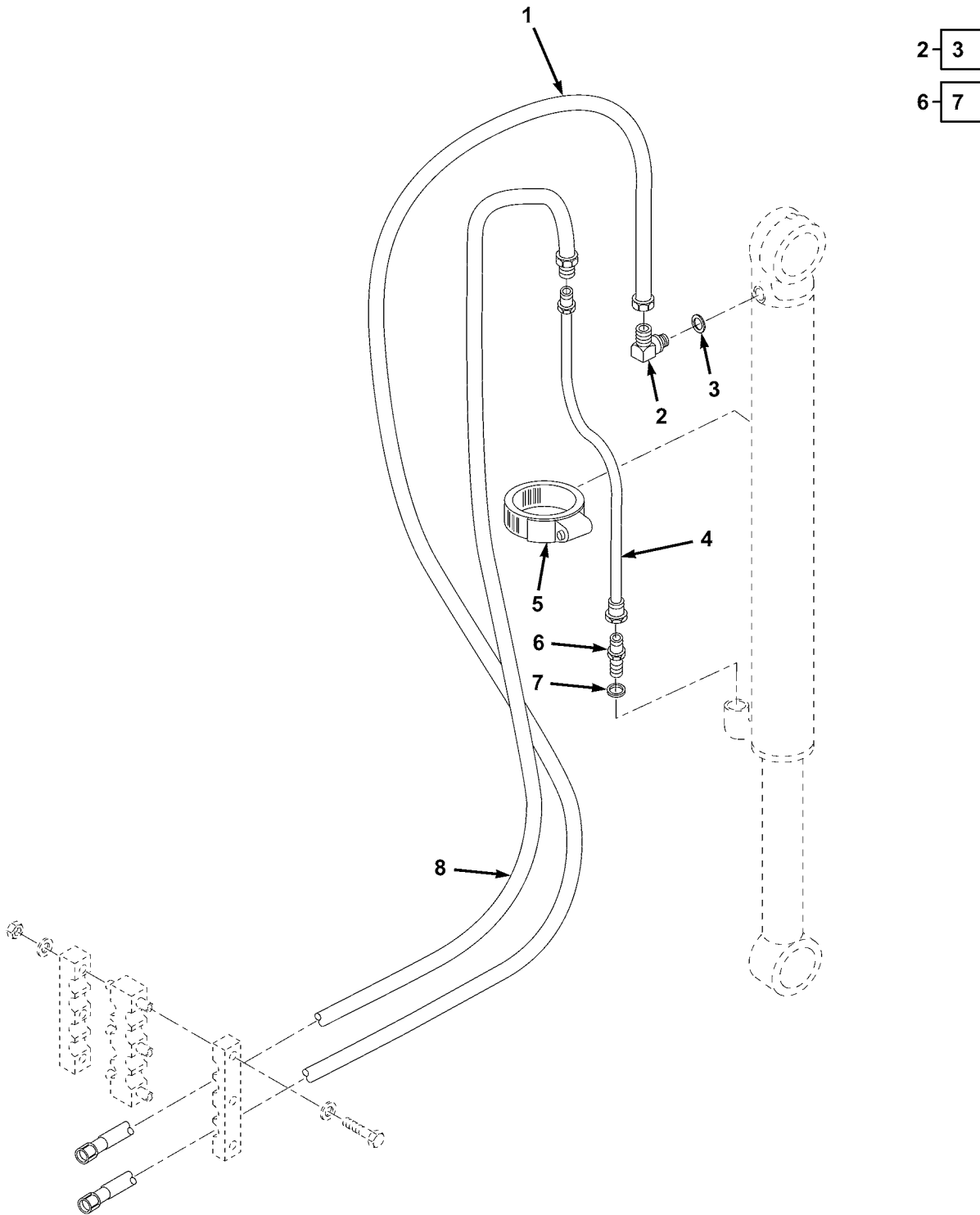

ME1167

FIG. 171 BACKHOE BUCKET CYLINDER LINES AND FITTINGS

(1) ITEM NO	(2) SMR CODE	(3) NSN	(4) CAGEC	(5) PART NUMBER	(6) DESCRIPTION AND USABLE ON CODES(UOC)	(7) QTY
GROUP AN BACKHOE COMPONENTS FIG. 171 BACKHOE BUCKET CYLINDER LINES AND FITTINGS						
1	PAOZZ	4720015071899	10988	393360A1	HOSE ASSEMBLY, NONME BACKHOE BUCKET CYLINDER, UPPER VALVE PORT.....	1
2	PAOZZ	4730009747313	96906	MS51527-A10	ELBOW, TUBE TO BOSS.....	1
3	PAOZZ	5331013035376	10988	237-6010	O-RING.....	1
4	PAOZZ	4710015072267	10988	357470A1	TUBE ASSEMBLY, METAL.....	1
5	PAOZZ	4730015068258	10988	214-1464	CLAMP, HOSE.....	2
6	PAOZZ	4730010175122	96906	MS39324-10-10	ADAPTER, STRAIGHT, TU.....	1
7	PAOZZ	5331013035376	10988	237-6010	O-RING PART OF P/N MS39324-10-10...	1
8	PAOZZ	4720015071912	10988	397788A1	HOSE ASSEMBLY, NONME BACKHOE BUCKET CYLINDER, LOWER VALVE PORT.....	1

END OF FIGURE

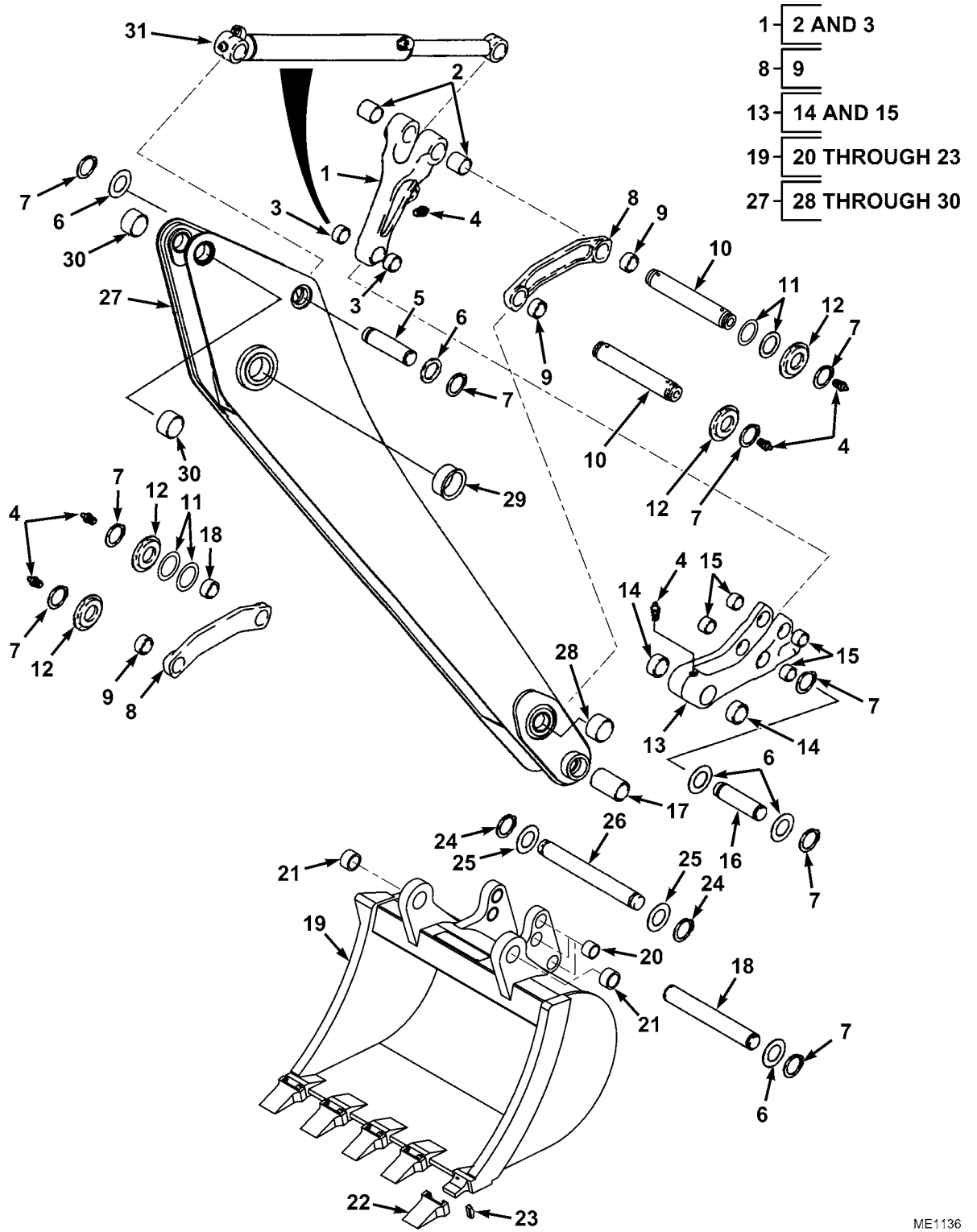
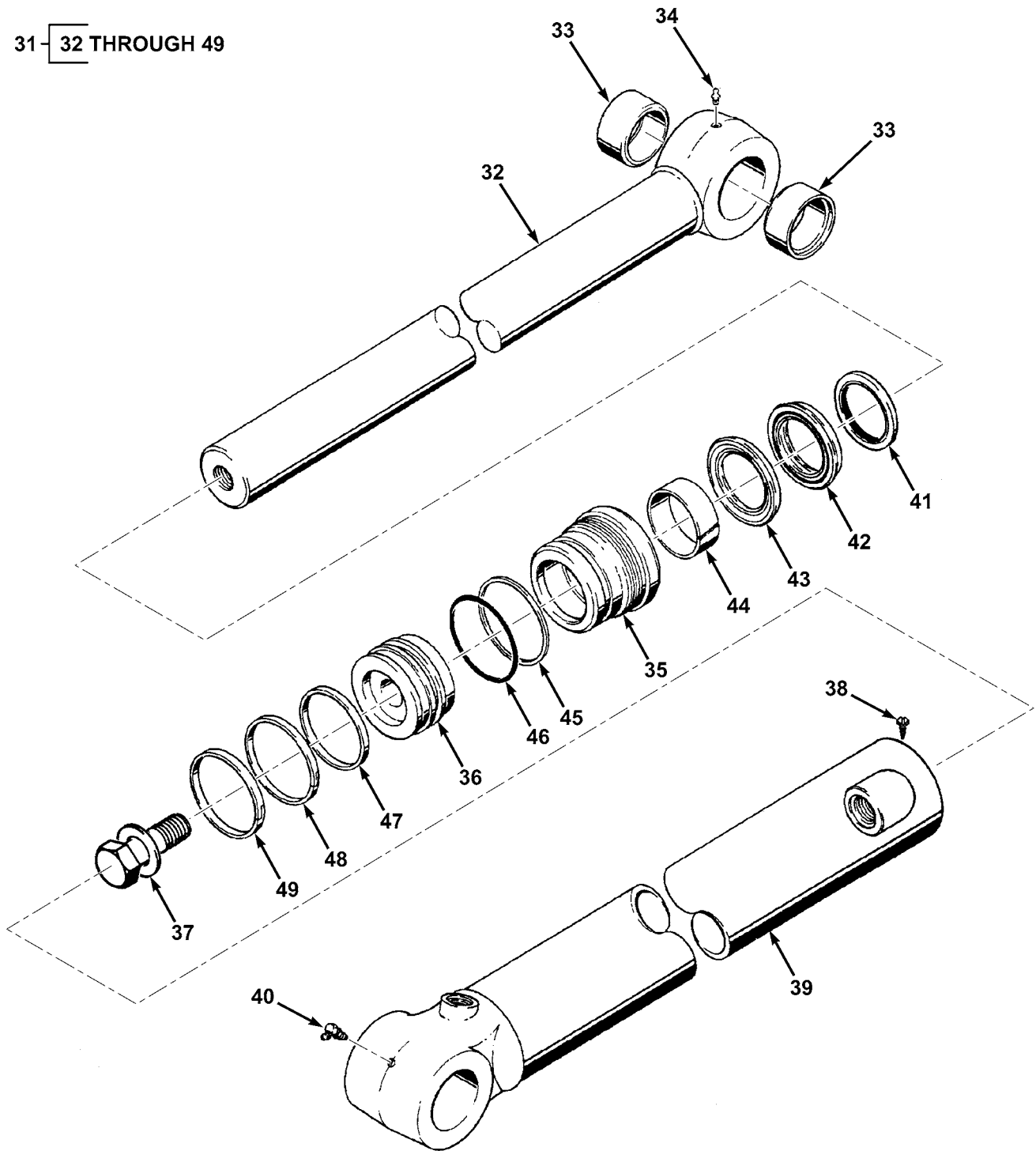

FIG. 172 DIPPER ARM, BUCKET, AND BUCKET CYLINDER (SHEET 1 OF 2)

ME1136

31 32 THROUGH 49



ME2368

FIG. 172 DIPPER ARM, BUCKET, AND BUCKET CYLINDER (SHEET 2 OF 2)

(1) ITEM NO	(2) SMR CODE	(3) NSN	(4) CAGEC	(5) PART NUMBER	(6) DESCRIPTION AND USABLE ON CODES(UOC)	(7) QTY
GROUP AN BACKHOE COMPONENTS FIG. 172 DIPPER ARM, BUCKET AND BUCKET CYLINDER						
1	PAOZZ	3040015080721	10988	400398A1	CONNECTING LINK,RIG.....	1
2	PAFZZ	3120015071826	10988	D138047	BUSHING,SLEEVE PART OF P/N 400398A1	2
3	PAFZZ	3120015071815	10988	107124A1	BUSHING,SLEEVE PART OF P/N 400398A1	2
4	PAOZZ	4730000504208	81343	AS15003-1	FITTING,LUBRICATION.....	7
5	PAOZZ	5315015076977	10988	129041A1	PIN,GROOVED,HEADLES.....	1
6	PAOZZ	5310012927254	10988	495-81226	WASHER,FLAT.....	6
7	PAOZZ	5325015068532	10988	103-16175	RING,RETAINING.....	10
8	PAOZZ	3040015080715	10988	348706A1	CONNECTING LINK,RIG.....	2
9	PAFZZ	3120015071744	10988	D149079	BUSHING,SLEEVE PART OF P/N 348706A1	4
10	PAOZZ	5340015076976	10988	D141142	ROD,GROOVED,HEADLES.....	2
11	PAOZZ	5310015071669	10988	495-81282	WASHER,FLAT.....	4
12	PAOZZ	5365015071839	10988	D141164	SPACER,SLEEVE.....	4
13	PAOZZ	3040015079804	10988	281185A1	BELL CRANK.....	1
14	PAFZZ	3120015071814	10988	D127167	BUSHING,SLEEVE PART OF P/N 281185A1	2
15	PAFZZ	3120015071815	10988	D127172	BUSHING,SLEEVE PART OF P/N 281185A1	4
16	PAOZZ	5315015075680	10988	D146288	PIN,GROOVED,HEADLES.....	1
17	PAFZZ	3120015071821	10988	307186A1	BUSHING,SLEEVE.....	2
18	PAOZZ	5340015075643	10988	D150619	ROD,GROOVED,HEADLES.....	1
19	PFOZZ	3830661511063	Z0655	LTE-H20-0001-01	BUCKET,SCOOP TYPE L STANDARD 600MM.	1
20	PAFZZ	3120001112253	10988	D30933	BUSHING,SLEEVE PART OF P/N LTE-H20-0001-01.....	6
21	PAFZZ	5365008693574	10988	D37495	BUSHING,BUCKET PART OF P/N LTE-H20-0001-01.....	2
22	PAOZZ	3815661511032	Z0655	V-17SYL	TOOTH,SURFACE RIPPI PART OF P/N LTE-H20-0001-01.....	5
23	PAOZZ	2590661515895	Z0655	V13-17PN	PIN,HOLDING PART OF P/N LTE-H20-0001-01.....	5
24	PAOZZ	5325004203858	10988	D25279	RING,RETAINING.....	2
25	PAOZZ	5310015077471	10988	D143324	WASHER,FLAT.....	2
26	PAOZZ	5315012420890	10988	D37614	PIN,GROOVED,HEADLES.....	1
27	PFOZZ	3040015080710	10988	129884A2	CONNECTING LINK,RIG DIPPER.....	1
28	PAFZZ	3120015087277	10988	D140029	BUSHING,SLEEVE PART OF P/N 129884A2	2
29	PAFZZ	3120015071831	10988	D150121	BUSHING,SLEEVE PART OF P/N 129884A2	2
30	PAFZZ	3120015071819	10988	D145978	BUSHING,SLEEVE PART OF P/N 129884A2	2
31	PAOFF	3040015073975	10988	128760A1	CYLINDER ASSEMBLY,A BUCKET.....	1
32	PFFZZ		10988	198033A1	.ROD,PISTON,LINEAR A.....	1
33	PFFZZ	3120015087277	10988	D140029	.BUSHING,SLEEVE.....	2
34	PAOZZ	4730000504208	81343	AS15003-1	.FITTING,LUBRICATION.....	1
35	PFFZZ		10988	128770A1	.FLANGE GLAND,VALVE.....	1
36	PFFZZ		10988	128772A1	.PISTON,LINEAR ACTUA.....	1
37	KFFZZ		10988	86982441	.BOLT,SPECIAL 1 1/4IN X 3IN, INCLUDES WASHER PART OF KIT P/N 131750A2.....	1
38	PAFZZ	5305013221598	10988	276-2446	.SCREW,TAPPING NO 8 X 3/8IN.....	1
39	XAFZZ		10988	128761A1	.BARREL HYDRAULIC CYLINDER.....	1
40	PAOZZ	4730001720028	81343	AS15003-4	.FITTING,LUBRICATION.....	1
41	KFFZZ		10988	D95145	.SEAL,PLAIN ENCASED PART OF KIT P/N 131750A2.....	1

0002 00

TM 5-2420-230-24P

(1) ITEM NO	(2) SMR CODE	(3) NSN	(4) CAGEC	(5) PART NUMBER	(6) DESCRIPTION AND USABLE ON CODES(UOC)	(7) QTY
42	KFFZZ		10988	1542929C1	.SEAL,ROD PART OF KIT P/N 131750A2..	1
43	KFFZZ		10988	1542928C1	.SEAL,BUFFER PART OF KIT P/N 131750A2.....	1
44	KFFZZ		10988	1346476C1	.RING PART OF KIT P/N 131750A2.....	1
45	KFFZZ	5330004923042	10988	G32122	.PACKING,PREFORMED PART OF KIT P/N 131750A2.....	1
46	KFFZZ		10988	238-5233	.O-RING PART OF KIT P/N 131750A2....	1
47	KFFZZ		10988	S109444	.RING PART OF KIT P/N 131750A2.....	1
48	KFFZZ	5330012984186	10988	G102287	.RETAINER,PACKING PART OF KIT P/N 131750A2.....	1
49	KFFZZ		10988	S109445	.RING PART OF KIT P/N 131750A2.....	1

END OF FIGURE

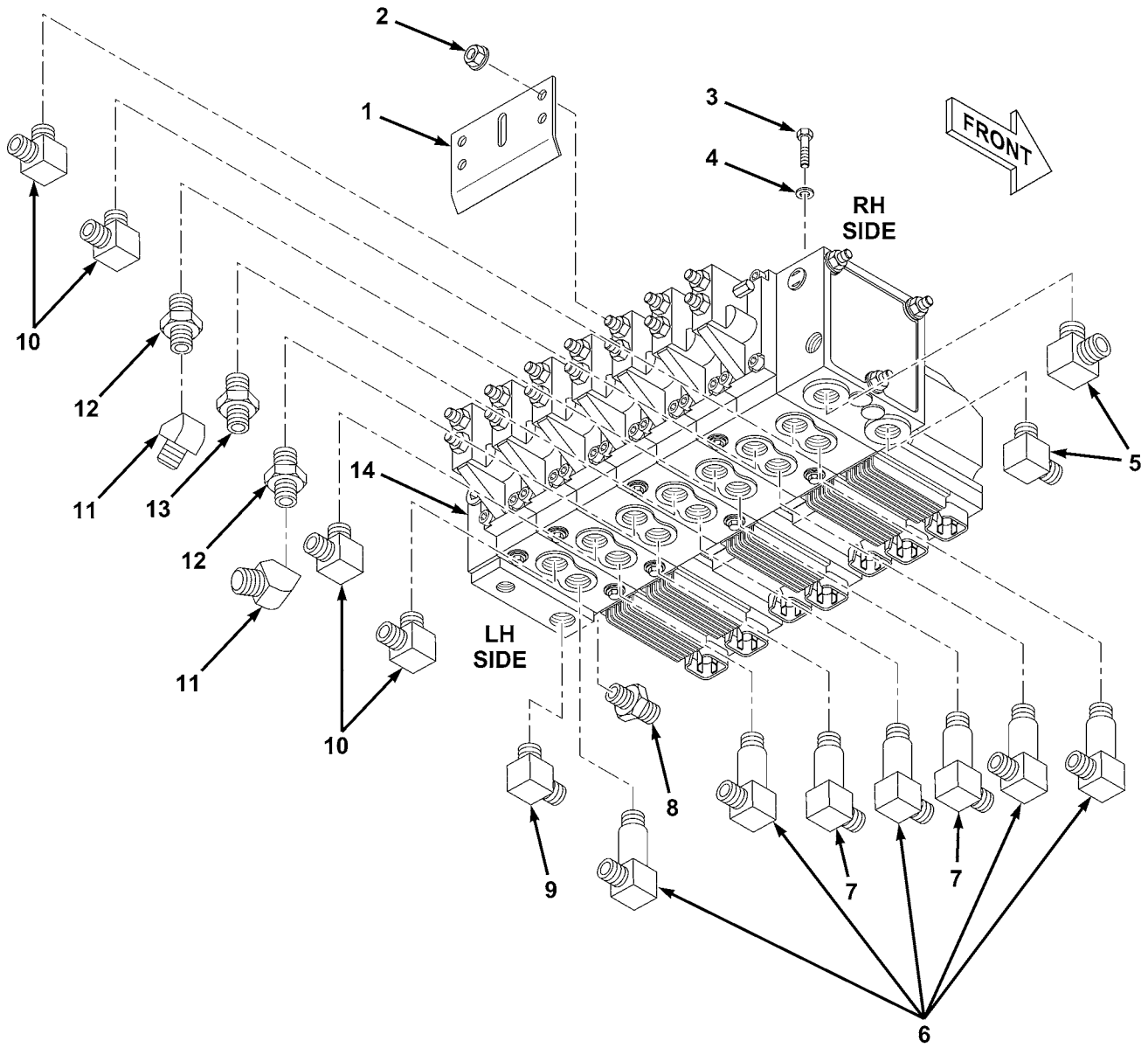

ME1750

FIG. 173 BACKHOE VALVE BLOCK ASSEMBLY (SHEET 1 OF 5)

14-15 THROUGH 41

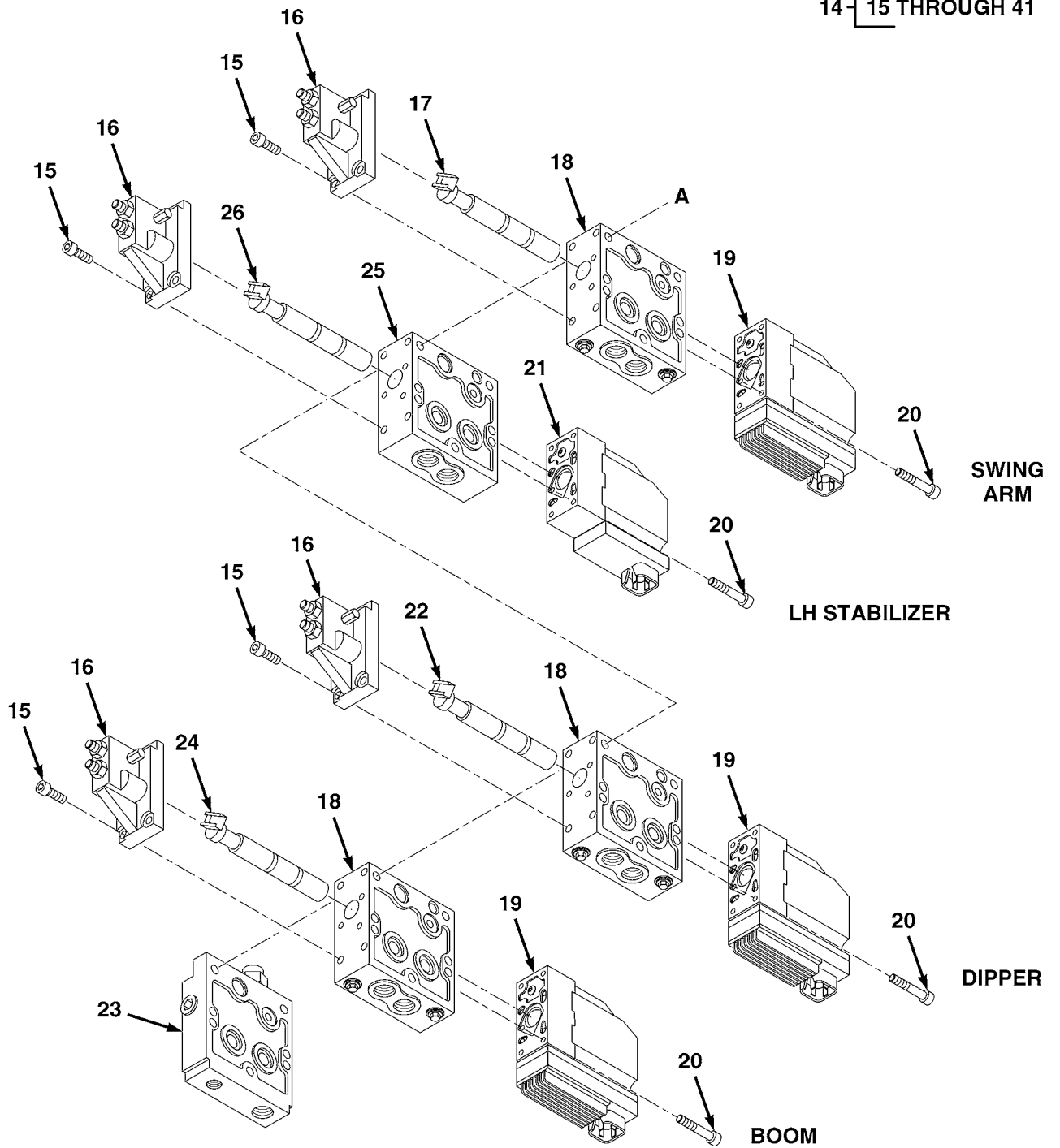
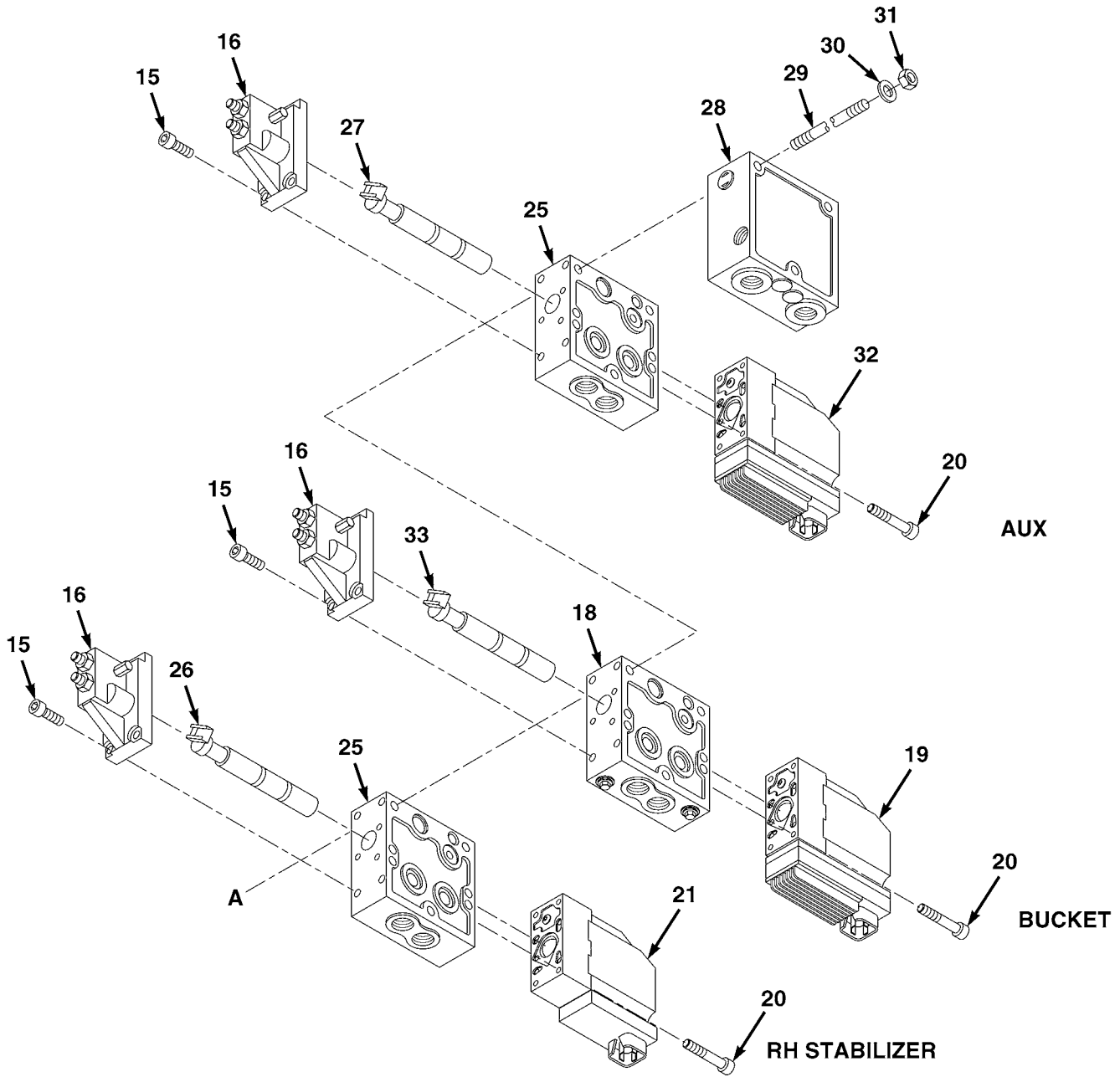

FIG. 173 BACKHOE VALVE BLOCK ASSEMBLY (SHEET 2 OF 5)

ME2386

14-15 THROUGH 41



ME2387

FIG. 173 BACKHOE VALVE BLOCK ASSEMBLY (SHEET 3 OF 5)

14-15 THROUGH 41

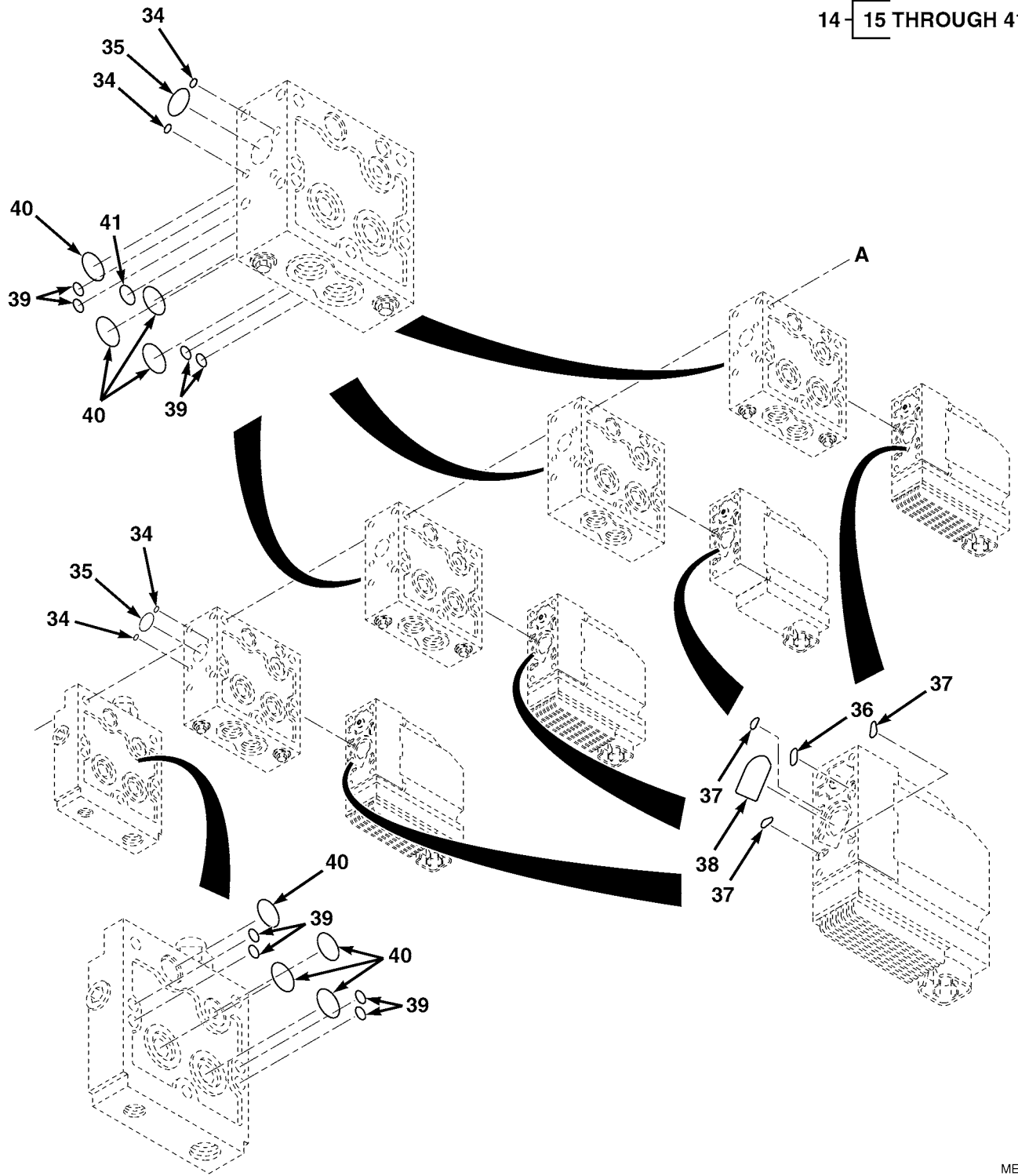
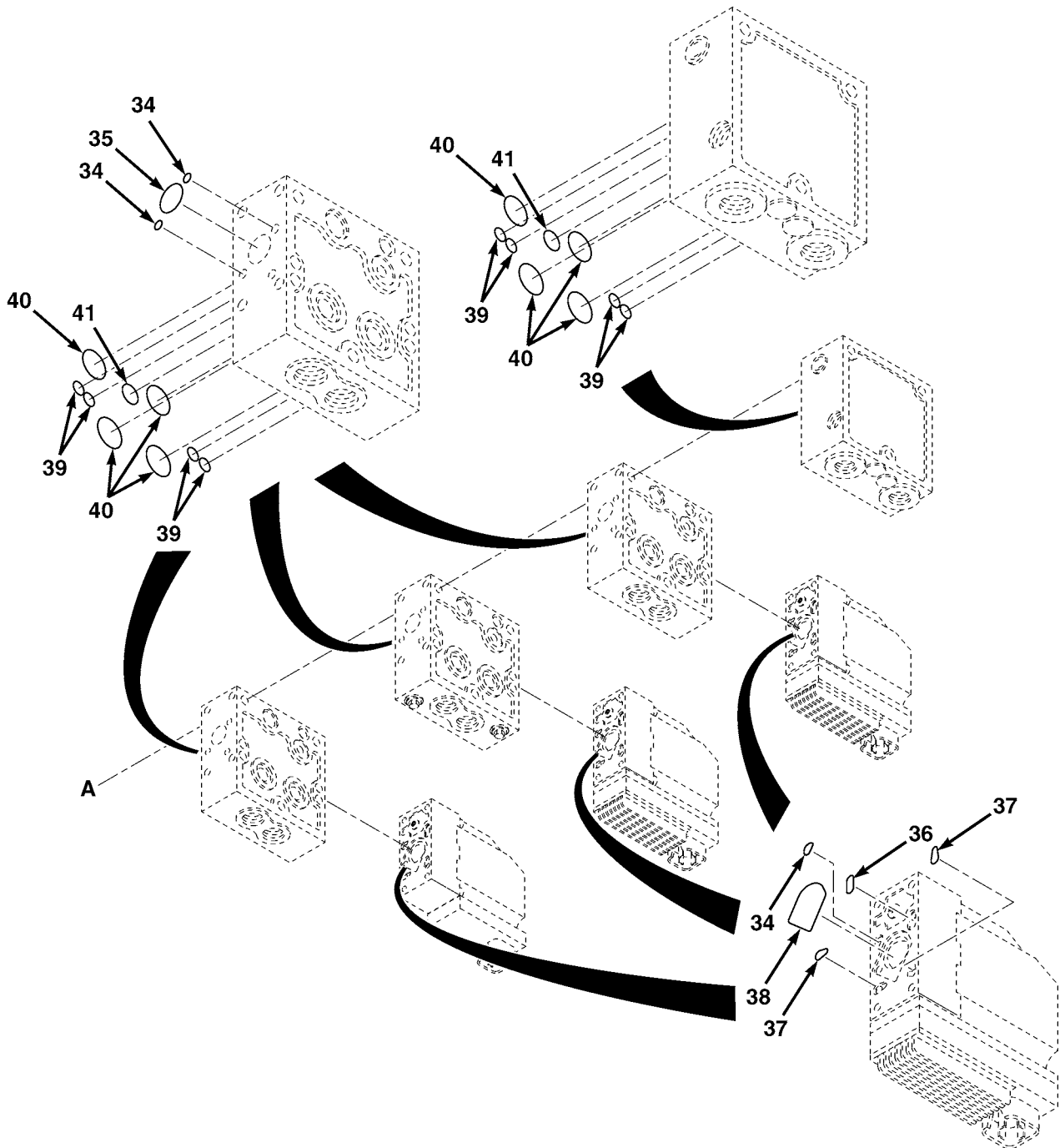

FIG. 173 BACKHOE VALVE BLOCK ASSEMBLY (SHEET 4 OF 5)

ME2388



ME2389

FIG. 173 BACKHOE VALVE BLOCK ASSEMBLY (SHEET 5 OF 5)

(1) ITEM NO	(2) SMR CODE	(3) NSN	(4) CAGEC	(5) PART NUMBER	(6) DESCRIPTION AND USABLE ON CODES(UOC)	(7) QTY
GROUP AN BACKHOE COMPONENTS FIG. 173 BACKHOE VALVE BLOCK ASSEMBLY						
1	PAOZZ	4810661525130	Z0655	LTA-A12-0149-01	COVER PLATE,VALVE.....	1
2	PAOZZ	5310661507833	Z0655	90262	NUT M6.....	4
3	PAOZZ	5305661511002	Z0655	10109	SCREW,CAP,HEXAGON H M8X60MM.....	4
4	PAOZZ	5310661507830	Z0655	91043	WASHER,SPRING TENSI M8.....	4
5	PAOZZ	4730661515774	ZD665	D53/1717	ELBOW,PIPE TO BOSS 90 DEGREE.....	2
6	PAOZZ	4730661515778	ZD665	DE53/1414	ELBOW,PIPE TO BOSS 90 DEGREE, EXTENDED.....	5
7	PAOZZ	4730661517014	ZD665	DE53/1412	ELBOW,TUBE TO BOSS 90 DEGREE, EXTENDED.....	2
8	PAOZZ	4730661515761	Z0662	S90-0908	ADAPTER,STRAIGHT,PI.....	1
9	PAOZZ	4730661515777	ZD665	D53/2121	ELBOW,PIPE TO BOSS 90 DEGREE.....	1
10	PAOZZ	4730660318433	Z0950	D53/1414	ELBOW,TUBE TO BOSS 45 DEGREE.....	4
11	PAOZZ	4730661515817	ZD665	D51/1212	ELBOW,TUBE 90 DEGREE.....	2
12	PAOZZ	4730661515850	Z4470	D52/1412	NIPPLE,PIPE.....	2
13	PAOZZ	4730661515849	Z4470	D52/1414	NIPPLE,PIPE.....	1
14	PAOFF	4810015068260	10988	140771A2	VALVE ASSEMBLY,MANI BACKHOE.....	1
15	PAFZZ		39428	92290A320	.SCREW,CAP,ALLEN 6M X 14M.....	28
16	PAFZZ		24976	157B3171	.CONTROL BLOCK.....	7
17	PFFZZ		24976	157B9540	.SPOOL,SWING.....	1
18	PFFZZ		24976	157B6906	.VALVE,BODY BUCKET CYLINDER.....	4
19	PAFZZ		24976	157B4933	.VALVE,SOLENOID.....	4
20	PAFZZ		39428	92290A322	.SCREW,CAP,ALLEN 6M X 30M.....	28
21	PAFZZ		24976	157B4217	.VALVE,SOLENOID.....	2
22	PFFZZ		24976	157B9541	.SPOOL,DIPPER.....	1
23	PFFZZ		24976	157B2427	.SECTION,OUTLET.....	1
24	PFFZZ		24976	157B9978	.SPOOL,BOOM.....	1
25	PFFZZ		24976	157B6922	.VALVE BODY STAB CYLINDER.....	3
26	PFFZZ		24976	157B9981	.SPOOL,STABILISER.....	2
27	PFFZZ		24976	157B9982	.SPOOL,AUXILLIARY.....	1
28	PAFZZ		24976	157B5908	.SECTION,INLET.....	1
29	KFFZZ		10988	317475A1XA1	.STEM PART OF KIT P/N 157B8008.....	3
30	KFFZZ		10988	317475A1XA2	.WASHER PART OF KIT P/N 157B8008....	6
31	KFFZZ		10988	317475A1XA3	.NUT PART OF KIT P/N 157B8008.....	6
32	PAFZZ		24976	157B4116	.VALVE, SOLENOID AUXILIARY.....	1
33	PFFZZ		24976	157B9977	.SPOOL,BUCKET.....	1
34	KFFZZ		10988	E48560XA1	.O-RING PART OF KIT P/N 157B3999....	14
35	KFFZZ		10988	E48560XA2	.O-RING PART OF KIT P/N 157B3999....	7
36	KFFZZ		10988	229857A1XA3	.SEAL PART OF KIT P/N 157B4997.....	7
37	KFFZZ		10988	229857A1XA1	.SEAL PART OF KIT P/N 157B4997.....	14
38	KFFZZ		10988	229857A1XA2	.SEAL PART OF KIT P/N 157B4997.....	7
39	PAFZZ	5331001660968	81349	M83248/1-009	.O-RING.....	32
40	PAFZZ	5331001661063	81349	M83248/1-114	.O-RING.....	32
41	PAFZZ	5331001661059	81343	M83248/1-111	.O-RING.....	7

END OF FIGURE

1-2 THROUGH 10

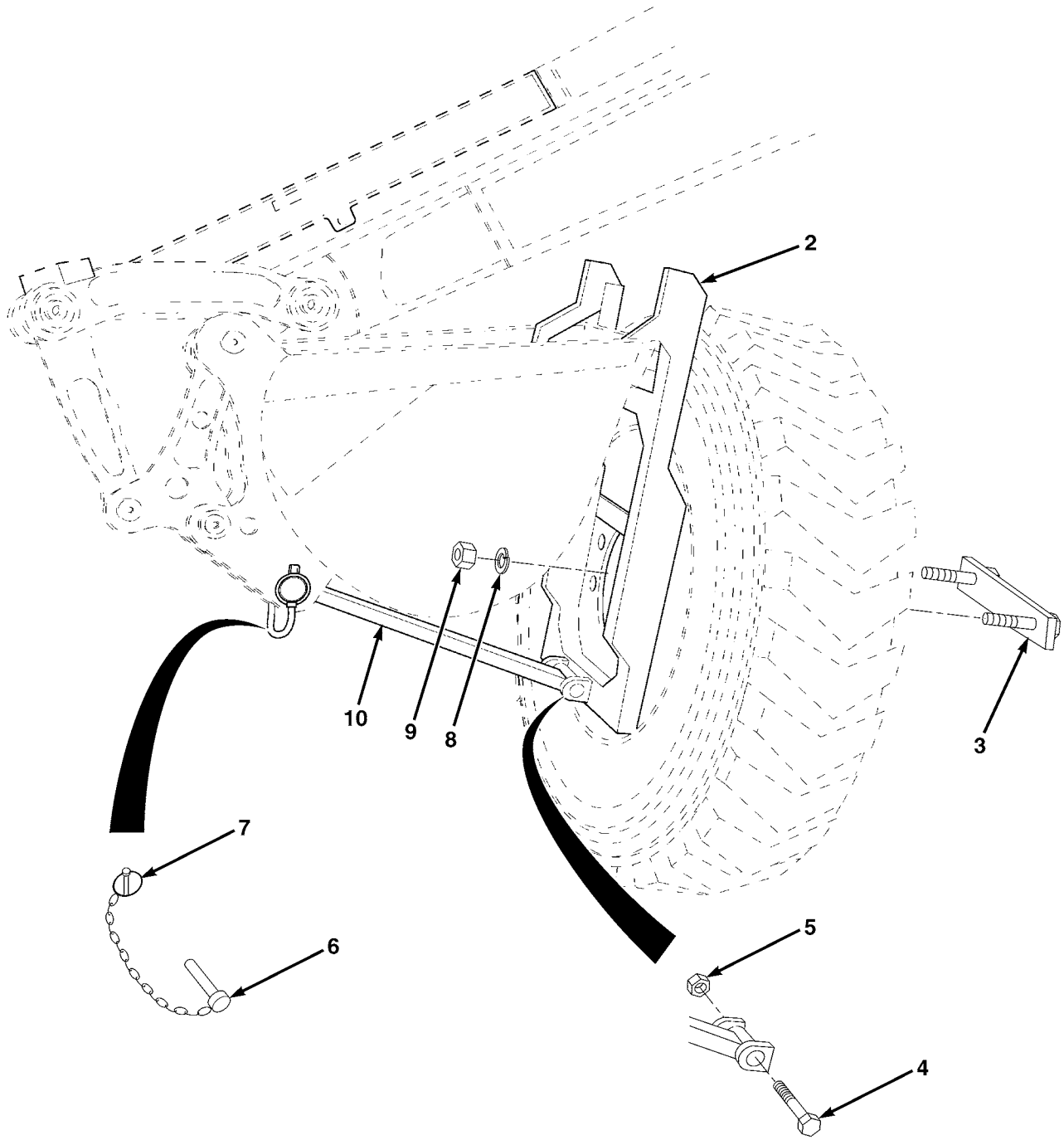

ME1212

FIG. 174 SPARE TIRE CARRIER ASSEMBLY

(1) ITEM NO	(2) SMR CODE	(3) NSN	(4) CAGEC	(5) PART NUMBER	(6) DESCRIPTION AND USABLE ON CODES(UOC)	(7) QTY
GROUP AP ACCESSORIES FIG. 174 SPARE TIRE CARRIER ASSEMBLY						
1	PAOZZ	2590661456870	Z0655	LTA-A05-303-001/ S	RETAINER SPARE TIRE.....	1
2	PFOZZ	2510661526986	Z0655	LTA-A05-280-001	FRAME,SEC,STRU VEH SPARE TIRE CARRIER,PART OF P/N LTA-A05-303-001/ S.....	1
3	PFOZZ		Z0655	LTA-A05-282-001	RETAINER SPARE TIRE CLAMPING,TIRE CARRIER,PART OF P/N LTA-A05-303-001/ S.....	1
4	PAOZZ	5306661510729	Z0655	10613	BOLT,MACHINE M24X160,PART OF P/N LTA-A05-303-001/S.....	1
5	PAOZZ	5310661511378	Z0655	90246	NUT,SELF-LOCKING,HE M24,PART OF P/ N LTA-A05-303-001/S.....	1
6	PAOZZ	5315661510952	Z0655	LTA-A05-297-001	PIN,STRAIGHT,HEADED SPARE TIRE CARRIER,PART OF P/N LTA-A05-303-001/ S.....	1
7	PAOZZ	5315661515840	Z0655	LTA05144	PIN,TOGGLE,HEADED PART OF P/N LTA- A05-303-001/S.....	1
8	PAOZZ	5310661517018	Z0655	91047	WASHER,SPRING TENSI M20,PART OF P/ N LTA-A05-303-001/S.....	1
9	PAOZZ	5310661515882	Z0655	90245	NUT,SELF-LOCKING,HE M20 PART OF P/N LTA-A05-303-001/S.....	4
10	PFOZZ	2590661511411	Z0655	LTA-A05-281-001	SUPPORT BAR,TYRE C SPARE TIRE CARRIER,PART OF P/N LTA-A05-303-001/ S.....	1

END OF FIGURE

1- 2 THROUGH 24

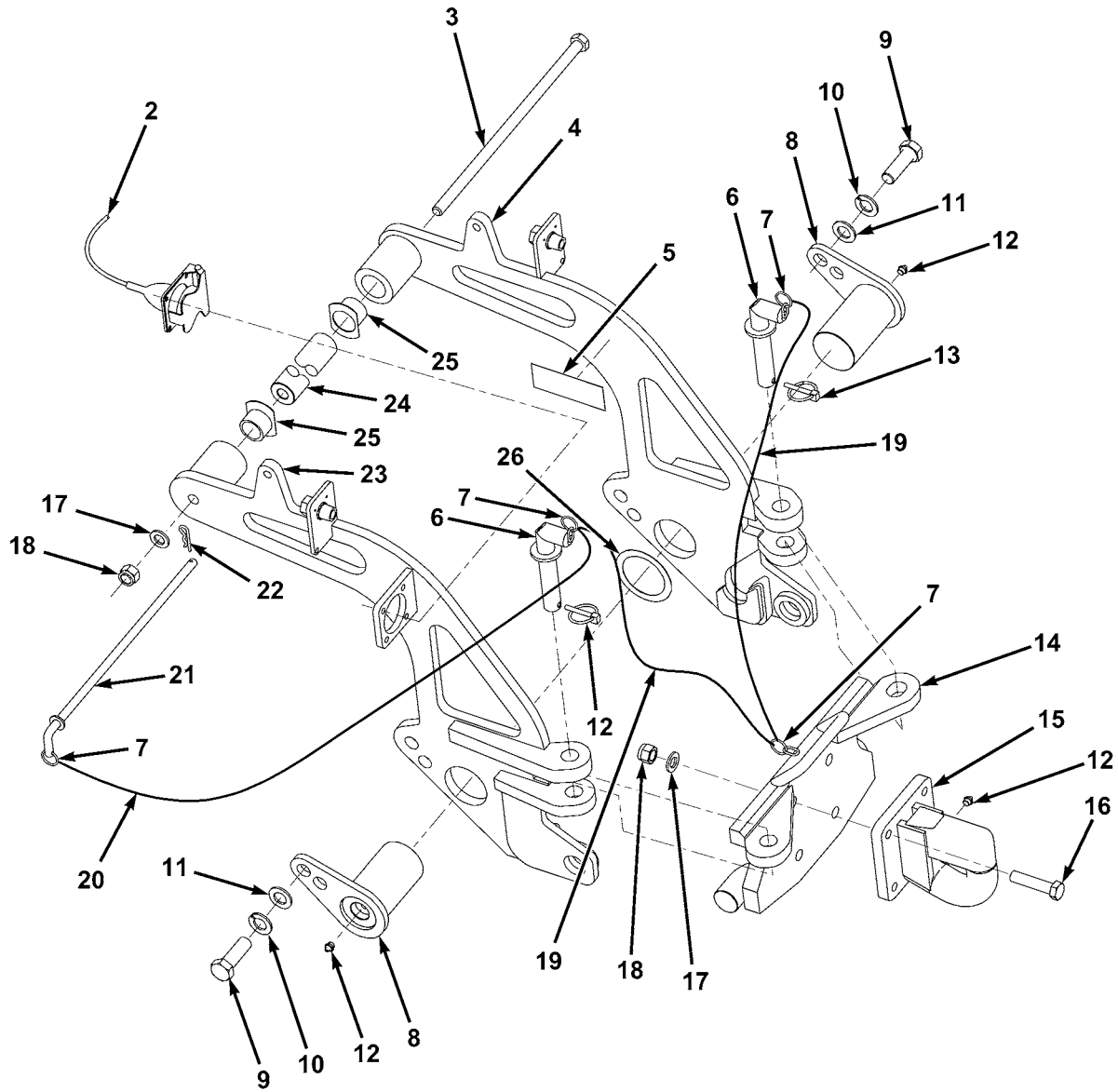

FIG. 175 TOW HITCH COMPONENTS

ME1163

(1) ITEM NO	(2) SMR CODE	(3) NSN	(4) CAGEC	(5) PART NUMBER	(6) DESCRIPTION AND USABLE ON CODES(UOC)	(7) QTY
GROUP AP ACCESSORIES FIG. 175 TOW HITCH COMPONENTS						
1	PFOZZ	2540661526988	Z0655	LTA-A23-003-002	PINTLE ASSEM TOWING.....	1
2	PAOZZ	6150661526468	Z0655	LTE-A14-0006-01	WIRING HARNESS TRAILER CONNECTION, PART OF P/N LTA-A23-003-002.....	1
3	PAOZZ	5306661511672	Z0655	LTA23026	BOLT,MACHINE M16X400,PART OF P/N LTA-A23-003-002.....	1
4	PFOZZ	2510661482846	Z0655	LTE-A22-0009-01	PLATE,SIDE,MACHINED RH,PART OF P/N LTA-A23-003-002.....	1
5	PAOZZ	7690661482753	Z0655	LTA-A30-0015-01	DECAL PART OF P/N LTA-A23-003-002..	1
6	PFOZZ	5315661482773	Z0655	LTA-A22-0008-01	PIN,SHOULDER,HEADED TOW PULL SUPPORT,PART OF P/N LTA-A23-003-002.	2
7	PAOZZ	5340661510657	Z0655	LTA13325	HOLDER,KEY PART OF P/N LTA-A23-003- 002.....	4
8	PFOZZ	5315661482824	Z0655	LTA-A22-0006-01	PIN,STRAIGHT,HEADED RETAINER,PART OF P/N LTA-A23-003-002.....	2
9	PAOZZ	5306661510954	Z0655	10505	BOLT,MACHINE M20X60,PART OF P/N LTA-A23-003-002.....	2
10	PAOZZ	5310661517018	Z0655	91047	WASHER,SPRING TENSI M20,PART OF P/ N LTA-A23-003-002.....	2
11	PAOZZ	5310661511394	Z0655	91007	WASHER,FLAT M20,PART OF P/N LTA- A23-003-002.....	2
12	PAOZZ	4730660380295	Z0655	04270409	FITTING,LUBRICATION PART OF P/N LTA-A23-003-002.....	3
13	PAOZZ	5315661482788	Z0655	LTA23027	PIN,QUICK RELEASE PART OF P/N LTA- A23-003-002.....	2
14	PFOZZ	2590661482825	Z0655	LTA-A22-0026-01	TOW PULL PART OF P/N LTA-A23-003- 002.....	1
15	PFOZZ		K3300	FV987957	PINTLE ASSEM TOWING PART OF P/N LTA-A23-003-002.....	1
16	PAOZZ	5306661507784	Z0655	10411	BOLT,MACHINE M16X100,PART OF P/N LTA-A23-003-002.....	4
17	PAOZZ	5310661507803	Z0655	91006	WASHER,FLAT M16,PART OF P/N LTA- A23-003-002.....	5
18	PAOZZ	5310661511385	Z0655	90266	NUT,SELF-LOCKING,HE M16,PART OF P/ N LTA-A23-003-002.....	5
19	MOOZZ		Z0655	LTA05150-300	CHAIN MAKE FROM CHAIN,P/N LTA05150, 11 7/8IN (300MM) LG,PART OF P/N LTA-A23-003-002.....	2
20	MOOZZ		Z0655	LTA05150-750	CHAIN MAKE FROM CHAIN,P/N LTA05150, 29 1/2IN (750MM) LG,PART OF P/N LTA-A23-003-002.....	1
21	PFOZZ	5315661511046	Z0655	LTA-A22-0030-01	PIN,GROOVED,HEADED REAR TOW HITCH, PART OF P/N LTA-A23-003-002.....	1
22	PAOZZ	5315661482808	Z0655	LTA20072	PIN,RETAINING PART OF P/N LTA-A23- 003-002.....	1
23	PFOZZ	2510661482845	Z0655	LTE-A22-0008-01	PLATE,SIDE,MACHINED LH,PART OF P/N LTA-A23-003-002.....	1
24	PFOZZ	5315661516942	Z0655	LTE-A22-0010-01	PIN,STRAIGHT,HEADLE LOCATION-TOW PULL,PART OF P/N LTA-A23-003-002....	1
25	PAOZZ		Z0655	LTE-A22-0011-01	BUSH ECCENTRIC-TOW PULL PART OF P/N LTA-A23-003-002.....	2

0002 00

TM 5-2420-230-24P

(1)	(2)	(3)	(4)	(5)	(6)	(7)
ITEM	SMR			PART		
NO	CODE	NSN	CAGEC	NUMBER	DESCRIPTION AND USABLE ON CODES(UOC)	QTY
26	PAOZZ	5365661516975	Z0655	LTA-A22-0033-01	SHIM 0.9 PART OF P/N LTA-A23-003-002	V

END OF FIGURE

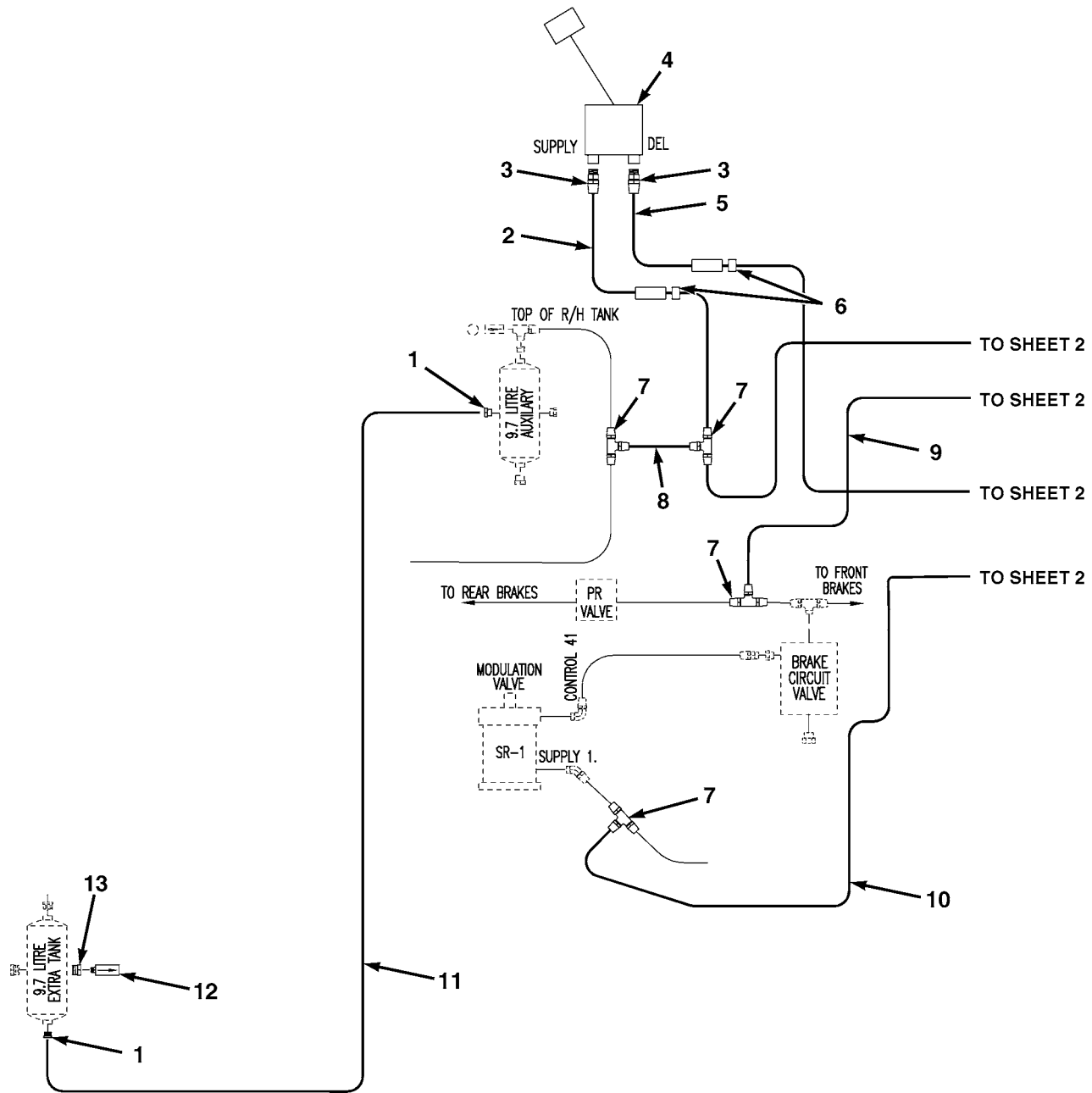

ME1742

FIG. 176 TRAILER BRAKE PNEUMATIC LINES AND FITTINGS (SHEET 1 OF 3)

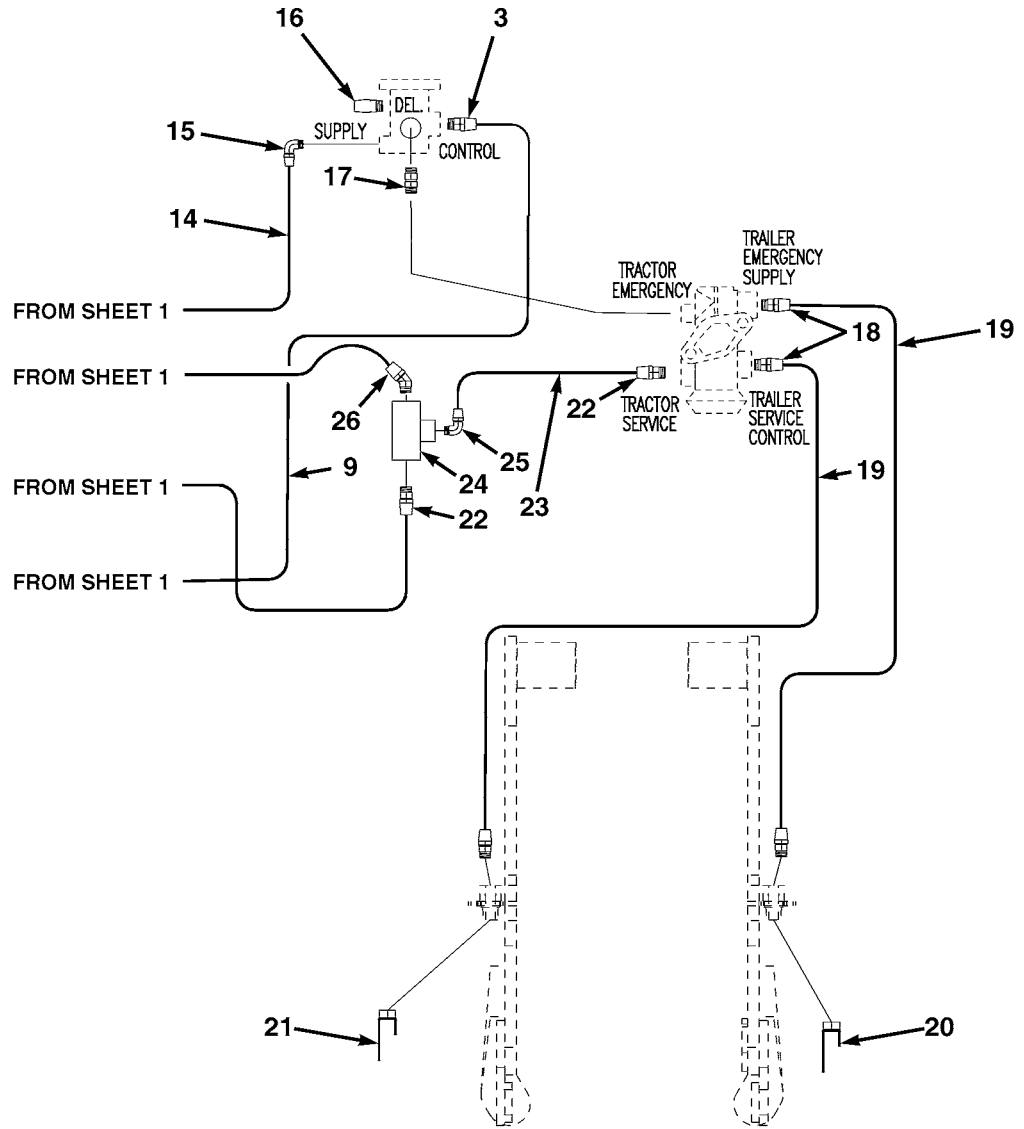

FIG. 176 TRAILER BRAKE PNEUMATIC LINES AND FITTINGS (SHEET 2 OF 3)

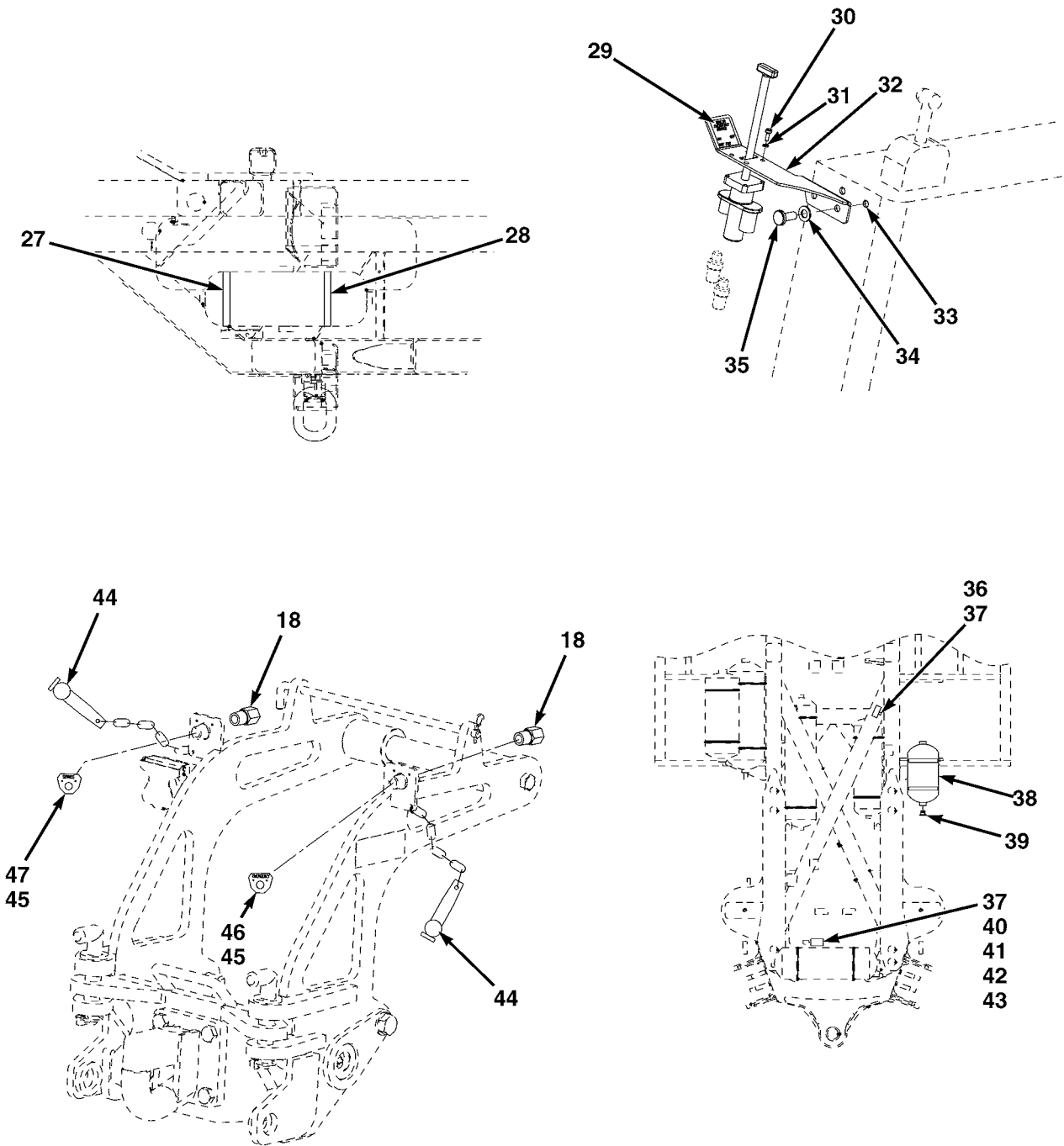

FIG. 176 TRAILER BRAKE PNEUMATIC LINES AND FITTINGS (SHEET 3 OF 3)

ME1743

(1) ITEM NO	(2) SMR CODE	(3) NSN	(4) CAGEC	(5) PART NUMBER	(6) DESCRIPTION AND USABLE ON CODES(UOC)	(7) QTY
GROUP AP ACCESSORIES						
FIG. 176 TRAILER BRAKE PNEUMATIC LINES AND FITTINGS						
1	PAOZZ	4730001268445	06853	217691	ADAPTER, STRAIGHT, PI.....	2
2	MOOZZ		Z0655	LTA13208-1150	HOSE MAKE FROM HOSE, P/N 3023/89, 45 1/4IN (1150MM) LG.....	1
3	PAOZZ	4730005260284	06853	217690	ADAPTER, STRAIGHT, PI.....	3
4	PFOZZ		06853	101786	VALVE, BRAKE PNEUMAT TRAILER CONTROL	1
5	MOOZZ		Z0655	LTA13208-1050	HOSE MAKE FROM HOSE, P/N 3023/89, 41 3/8IN (1050MM) LG.....	1
6	PAOZZ	5975661518749	ZD484	01788655	STUFFING TUBE.....	2
7	PAOZZ	4730005350616	06853	215712	TEE, TUBE.....	4
8	MOOZZ		Z0655	LTA13208-960	HOSE MAKE FROM HOSE, P/N 3023/89, 37 7/8IN (960MM) LG.....	1
9	MOOZZ		Z0655	LTA13208-330	HOSE MAKE FROM HOSE, P/N 3023/89, 13IN (330MM) LG.....	1
10	MOOZZ		Z0655	LTA13206-1800	HOSE MAKE FROM HOSE, P/N 3023/72, 70 7/8 (1800MM) LG.....	1
11	MOOZZ		Z0655	LTA13201-1600	HOSE MAKE FROM HOSE, P/N 3023/48, 63IN (1600MM) LG.....	1
12	PAOZZ	4820661364623	Z0158	C51445	COCK, DRAIN.....	1
13	PAOZZ	4730002771896	81495	S-738-16	BUSHING, PIPE.....	1
14	MOOZZ		Z0655	LTA13206-2050	HOSE MAKE FROM HOSE, P/N 3023/72, 80 3/4 (2050MM) LG.....	1
15	PAOZZ	4730004097854	10988	222-1851	ELBOW, PIPE TO TUBE.....	1
16	PAOZZ	2530002703878	06721	N13048	DUMMY COUPLING, AUTO.....	1
17	PAOZZ	4730661515796	Z0662	S27N-0404	NIPPLE, PIPE.....	1
18	PAOZZ	4730006960522	06853	215539	ADAPTER, STRAIGHT, PI.....	4
19	MOOZZ		Z0655	LTA13205-1550	HOSE MAKE FROM HOSE, P/N 3023/28, 61IN (1550MM) LG.....	2
20	PFOZZ	4730661519806	Z0655	LTA-V23-0002-01	COUPLING, GLADHAND EMERGENCY.....	1
21	PFOZZ	4730661519807	Z0655	LTA-V23-0001-01	COUPLING, GLADHAND SERVICE.....	1
22	PAOZZ	4730001423076	93061	VS68AB-8-6B	ADAPTER, STRAIGHT, PI.....	2
23	MOOZZ		Z0655	LTA13208-2100	HOSE MAKE FROM HOSE, P/N 3023/89, 82 3/4IN (2100MM) LG.....	1
24	PAOZZ	4820007287467	06853	278614	VALVE, LINEAR, DIRECT.....	1
25	PAOZZ	4730002890051	81343	8-6 120202BA	ELBOW, PIPE TO TUBE.....	1
26	PAOZZ	4730006847516	06317	220292	ELBOW, PIPE TO TUBE.....	1
27	MOOZZ		Z0655	LTA05149-125	INSERT, RUBBER MAKE FROM RUBBER, P/N LTA05149, 5IN (125MM) LG.....	2
28	PAOZZ	5340661511523	ZD484	04990862	CLAMP, LOOP.....	2
29	PAOZZ	7510661518125	Z0655	LTA-A23-0006-01	LABEL TAPE, PRESSURE.....	1
30	PAOZZ	5306661510941	Z0655	LT1230	BOLT, MACHINE 10-24X1/2.....	4
31	PAOZZ	5310661510975	Z0655	91001	WASHER, FLAT.....	4
32	PFOZZ		Z0655	LTA-A23-0005-01	BRACKET, MOUNTING.....	1
33	PFOZZ	5325661518186	Z0655	26004	INSERT, SCREW THREAD.....	2
34	PAOZZ	5310661507802	Z0655	91002	WASHER, FLAT.....	2
35	PAOZZ	5305661507273	Z0655	22203	SCREW, CAP, SOCKET HE.....	2
36	PAOZZ	5306661510619	Z0655	11102	BOLT, MACHINE.....	1
37	PAOZZ	5310661507274	Z0655	91003	WASHER, FLAT.....	3
38	PFOZZ	2530661516960	Z0655	LTA13017	ACCUMULATOR, PNEUMAT 9.7 L.....	1

0002 00

TM 5-2420-230-24P

(1)	(2)	(3)	(4)	(5)	(6)	(7)
ITEM	SMR			PART		
NO	CODE	NSN	CAGEC	NUMBER	DESCRIPTION AND USABLE ON CODES(UOC)	QTY
39	PAOZZ	4730661511035	Z0662	S64N-08	PLUG,PIPE.....	1
40	PAOZZ	4820004363033	06853	279000	VALVE,FLOW CONTROL.....	1
41	PAOZZ	4820011628970	06853	288671	VALVE,SYNCHRONIZING.....	1
42	PAOZZ	5310661507814	Z0655	90241	NUT,SELF-LOCKING,HE.....	2
43	PAOZZ	5306661510621	Z0655	10120	BOLT,MACHINE M8X65.....	2
44	PAOZZ	2530002703878	06853	220636	DUMMY COUPLING,AUTO.....	2
45	PAOZZ	5320660591419	ZD484	01152902	RIVET,BLIND.....	4
46	PFOZZ	9905007744284	06853	201499	PLATE,INSTRUCTION.....	1
47	PFOZZ	9905007409721	06853	201500	PLATE,INSTRUCTION.....	1

END OF FIGURE

1-2 AND 3

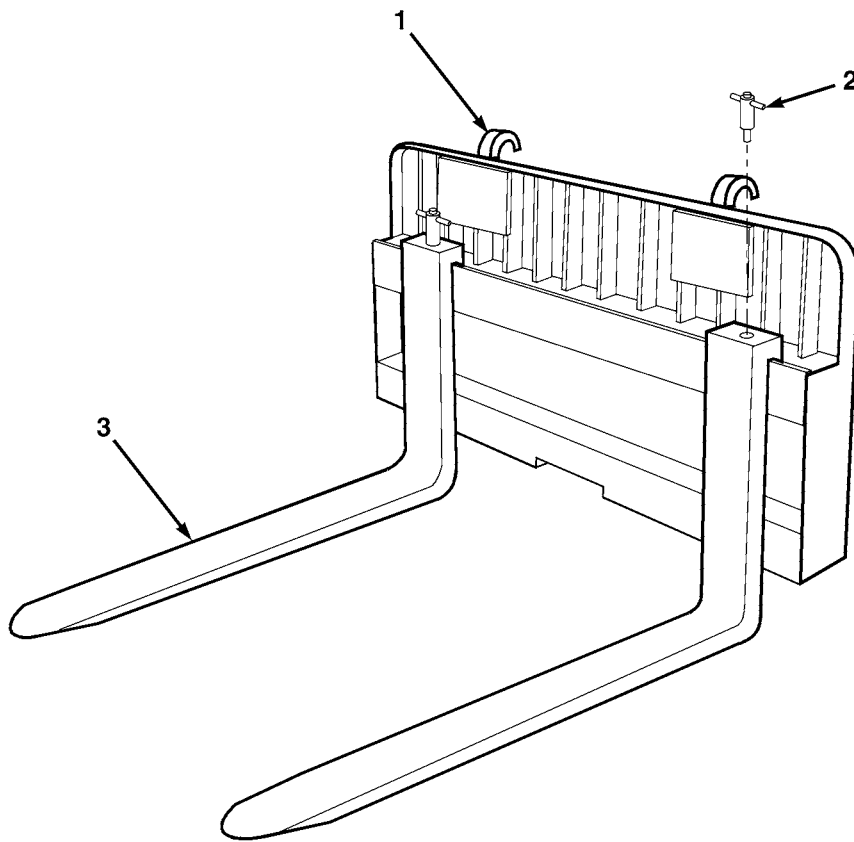

ME1135

FIG. 177 FORK ATTACHMENT

(1) ITEM NO	(2) SMR CODE	(3) NSN	(4) CAGEC	(5) PART NUMBER	(6) DESCRIPTION AND USABLE ON CODES(UOC)	(7) QTY
GROUP AP ACCESSORIES						
FIG. 177 FORK ATTACHMENT						
1	PFOZZ	3830661475496	Z0655	LTA20087	FORK LIFT,TRACTOR M 2000KG.....	1
2	PAOZZ	5315661525127	Z0655	54.44.0071-A	PIN,QUICK RELEASE PART OF P/N LTA20087.....	2
3	PAOZZ	3940661525126	Z0655	54.44.0071	FORK,PALLET LIFTING PART OF P/N LTA20087.....	1

END OF FIGURE

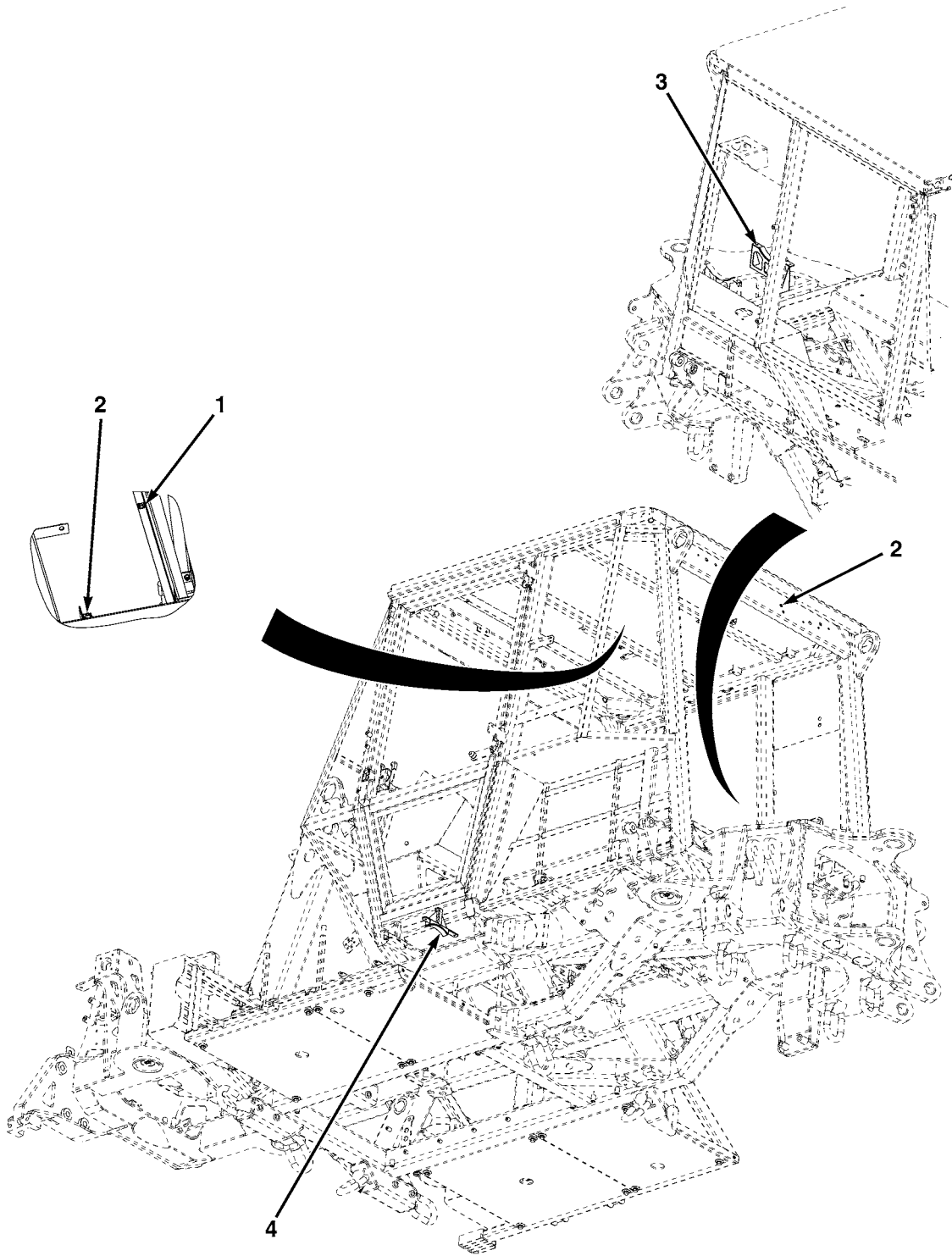

ME0639

FIG. 178 CHASSIS CABIN AND BODY COMPONENTS

(1) ITEM NO	(2) SMR CODE	(3) NSN	(4) CAGEC	(5) PART NUMBER	(6) DESCRIPTION AND USABLE ON CODES(UOC)	(7) QTY
-------------------	--------------------	------------	--------------	-----------------------	---	------------

GROUP AP ACCESSORIES
 FIG. 178 CHASSIS CABIN AND BODY
 COMPONENTS

1	PAOZZ	5310661511640	ZP859	SMY/06/1/71/44/6	NUT ASSEMBLY,RETAIN.....	5
2	PFOZZ	5325661518186	Z0655	26004	INSERT,SCREW THREAD M6.....	11
3	MOOZZ		Z0655	LTA05149-180	INSERT,RUBBER MAKE FROM RUBBER,P/N LTA05149, 7 1/8IN (180MM) LG.....	1
4	MOOZZ		Z0655	LTA05149-125	INSERT,RUBBER MAKE FROM RUBBER,P/N LTA05149, 5IN (125MM) LG.....	2

END OF FIGURE

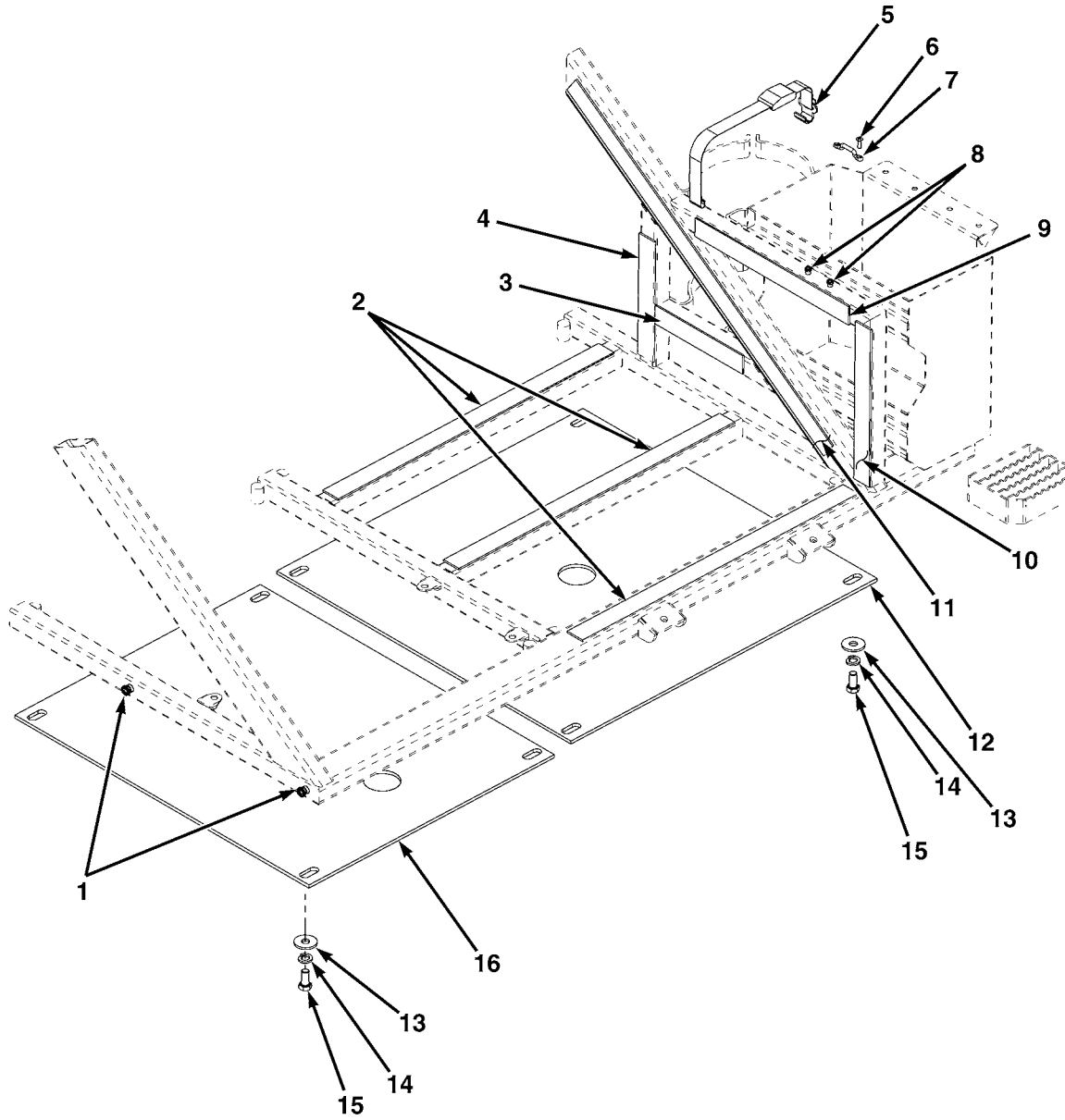

ME0637

FIG. 179 BELLY PLATES AND COMPONENTS RH

(1) ITEM NO	(2) SMR CODE	(3) NSN	(4) CAGEC	(5) PART NUMBER	(6) DESCRIPTION AND USABLE ON CODES(UOC)	(7) QTY
GROUP AP ACCESSORIES						
FIG. 179 BELLY PLATES AND COMPONENTS						
RH						
1	PAOZZ	5325015142744	62554	57388	INSERT,SCREW THREAD M8.....	2
2	MOOZZ		Z0655	LTA05149-610	INSERT,RUBBER MAKE FROM RUBBER,P/N LTA05149, 24IN (610MM) LG.....	3
3	MOOZZ		Z0655	LTA05149-200	INSERT,RUBBER MAKE FROM RUBBER,P/N LTA05149, 7 7/8IN (200MM) LG.....	1
4	MOOZZ		Z0655	LTA05149-230	INSERT,RUBBER MAKE FROM RUBBER,P/N LTA05149, 9IN (230MM) LG.....	1
5	PAOZZ	5340661511691	Z0655	LTA-A05-005-001	STRAP,WEBBING.....	1
6	PAOZZ		Z8U28	LT1162	SCREW,MACHINE M5X14.....	2
7	PFOZZ	5340661510680	Z4064	43977-10	BRACKET,MOUNTING.....	1
8	PFOZZ		Z8U28	26002	INSERT,THREADED M5.....	2
9	MOOZZ		Z0655	LTA05149-350	INSERT,RUBBER MAKE FROM RUBBER,P/N LTA05149, 13 3/4IN (350MM) LG.....	1
10	MOOZZ		Z0655	LTA05149-300	INSERT,RUBBER MAKE FROM RUBBER,P/N LTA05149, 11 7/8IN (300MM) LG.....	1
11	MOOZZ		Z0655	LTA05149-720	INSERT,RUBBER MAKE FROM RUBBER,P/N LTA05149, 28 3/8IN (720MM) LG.....	1
12	PFOZZ	9515661510659	Z0655	LTA-A05-197-001	PLATE,METAL FRONT.....	1
13	PAOZZ	5310661507779	Z0655	91005	WASHER,FLAT M12.....	8
14	PAOZZ	5310661510972	Z0655	91045	WASHER M12.....	8
15	PAOZZ	5306661507810	Z0655	10302	BOLT,MACHINE M12X25.....	8
16	PFOZZ	9515661510660	Z0655	LTA-A05-198-001	PLATE,METAL REAR.....	1

END OF FIGURE

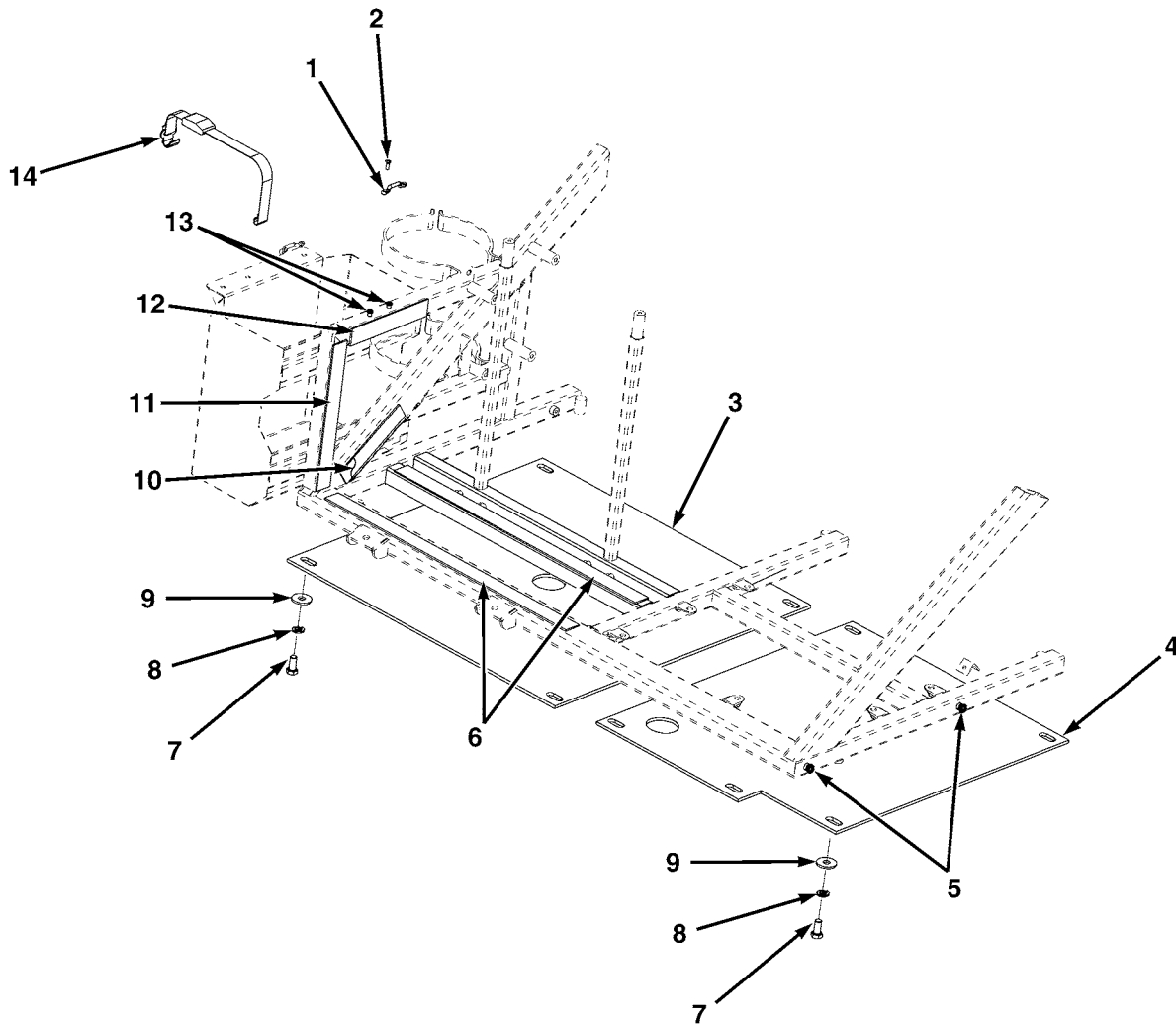

FIG. 180 BELLY PLATES AND COMPONENTS LH

ME0638

(1) ITEM NO	(2) SMR CODE	(3) NSN	(4) CAGEC	(5) PART NUMBER	(6) DESCRIPTION AND USABLE ON CODES(UOC)	(7) QTY
GROUP AP ACCESSORIES						
FIG. 180 BELLY PLATES AND COMPONENTS						
LH						
1	PFOZZ	5340661510680	Z4064	43977-10	BRACKET,MOUNTING.....	1
2	PAOZZ		Z8U28	LT1162	SCREW,MACHINE M5X14.....	2
3	PFOZZ	9515661511707	Z0655	LTA-A05-195-001	PLATE,METAL FRONT,LH.....	1
4	PFOZZ	9515661511706	Z0655	LTA-A05-196-001	PLATE,METAL REAR,LH.....	1
5	PAOZZ	5325015142744	62554	57388	INSERT,SCREW THREAD M8.....	2
6	MOOZZ		Z0655	LTA05149-610	INSERT,RUBBER MAKE FROM RUBBER,P/N LTA05149, 24IN (610MM) LG.....	2
7	PAOZZ	5306661507810	Z0655	10302	BOLT,MACHINE M12X25.....	9
8	PAOZZ	5310661510972	Z0655	91045	WASHER M12.....	9
9	PAOZZ	5310661507779	Z0655	91005	WASHER,FLAT M12.....	9
10	MOOZZ		Z0655	LTA05149-170	INSERT,RUBBER MAKE FROM RUBBER,P/N LTA05149, 6 3/4IN (170MM) LG.....	1
11	MOOZZ		Z0655	LTA05149-220	INSERT,RUBBER MAKE FROM RUBBER,P/N LTA05149, 8 3/4IN (220MM) LG.....	1
12	MOOZZ		Z0655	LTA05149-150	INSERT,RUBBER MAKE FROM RUBBER,P/N LTA05149, 5 7/8IN (150MM) LG.....	1
13	PFOZZ		Z8U28	26002	INSERT,THREADED M5.....	2
14	PAOZZ	5340661511691	Z0655	LTA-A05-005-001	STRAP,WEBBING.....	1

END OF FIGURE

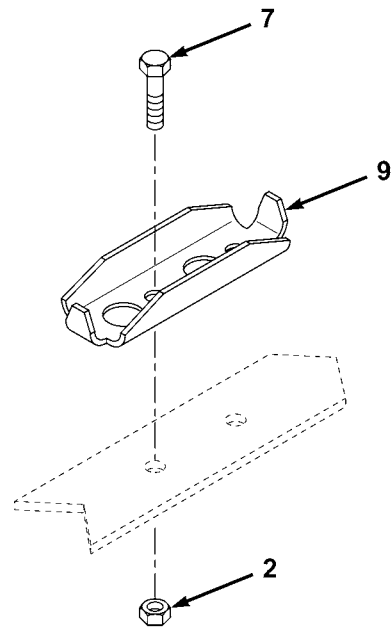
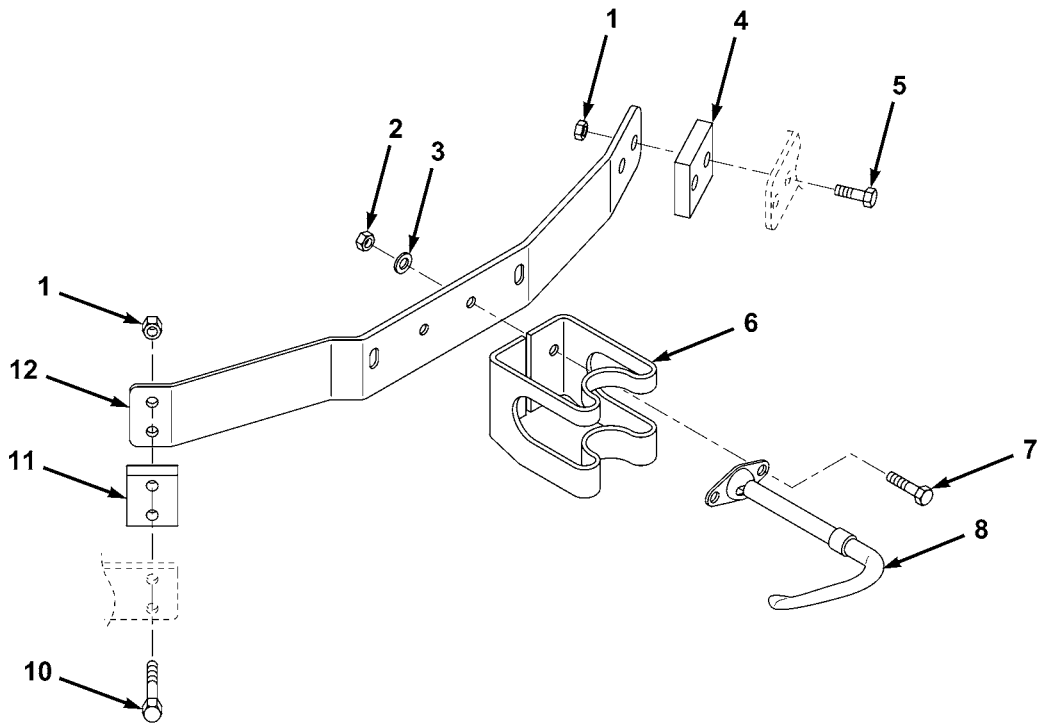

FIG. 181 RIFLE RACK

(1) ITEM NO	(2) SMR CODE	(3) NSN	(4) CAGEC	(5) PART NUMBER	(6) DESCRIPTION AND USABLE ON CODES(UOC)	(7) QTY
GROUP AP ACCESSORIES						
FIG. 181 RIFLE RACK						
1	PAOZZ	5310661507829	Z0655	90223	NUT,PLAIN,EXTENDED M8.....	4
2	PAOZZ	5310661507825	Z0655	90222	NUT,PLAIN,EXTENDED 3.....	8
3	PAOZZ	5310661507802	Z0655	91002	WASHER,FLAT M6.....	2
4	PAOZZ		19207	M4RT	SPACER, RH.....	1
5	PAOZZ	5306661507808	Z0655	21102	BOLT,MACHINE M8X20.....	4
6	PAOZZ	1095007637348	19207	11630529	RACK,STORAGE,SMALL ARMS.....	1
7	PAOZZ	5306661507795	Z0655	21001	BOLT,MACHINE M6X16.....	8
8	PAOZZ	5342004555899	19207	11630581	BRACKET,MOUNTING,CA ASSEMBLY.....	1
9	PAOZZ	1005013285641	19207	12296728-1	MOUNT,RIFLE.....	1
10	PAOZZ		Z8U28	10106	SCREW,CAP,HEXAGON H M8X40.....	2
11	PAOZZ		19207	M4LT	SPACER,LH.....	1
12	PFOZZ	5340661515831	Z0655	LTE-A05-0025-01	BRACKET,MULTIPLE AN GUN MOUNT.....	1

END OF FIGURE

3-4 THROUGH 7

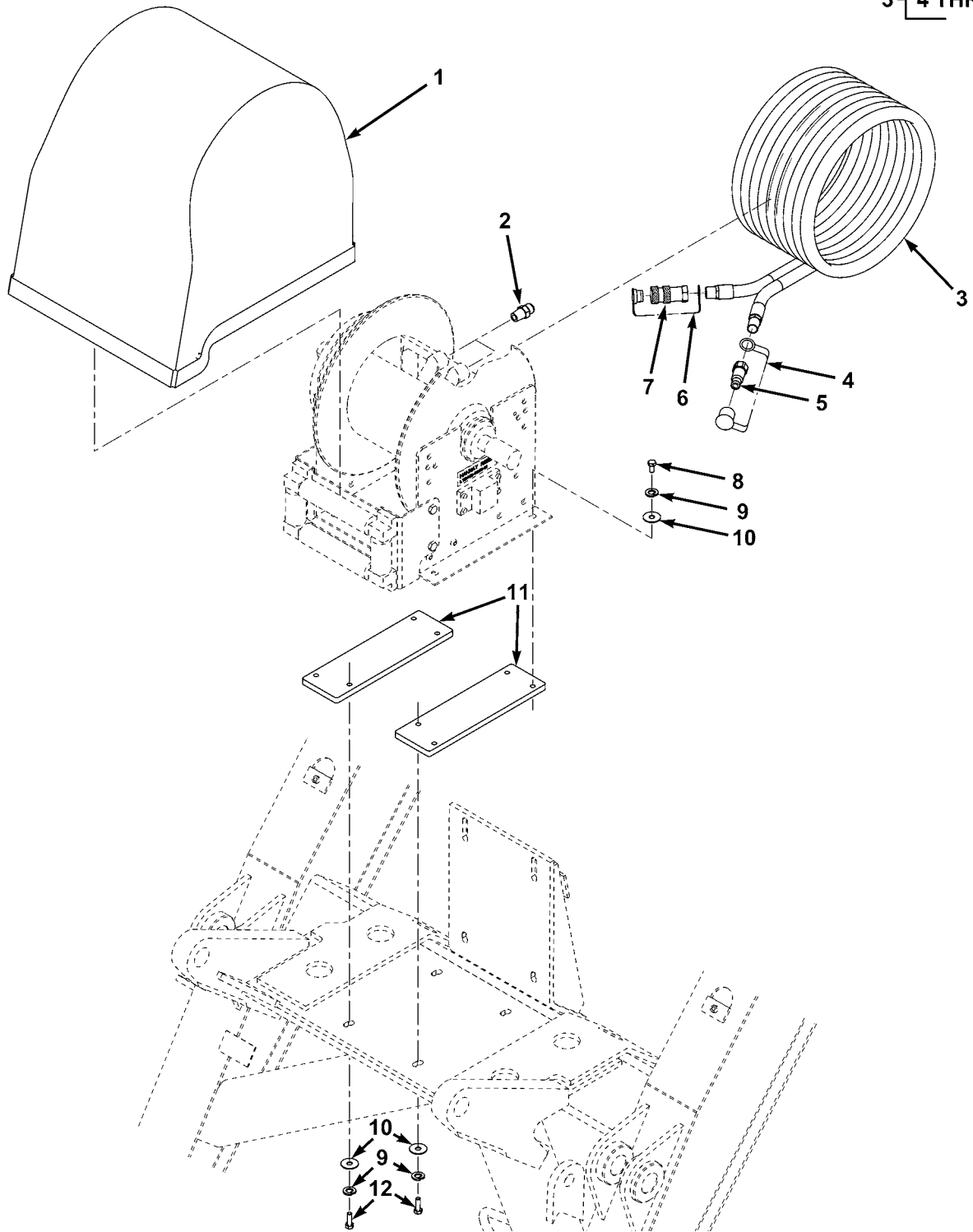
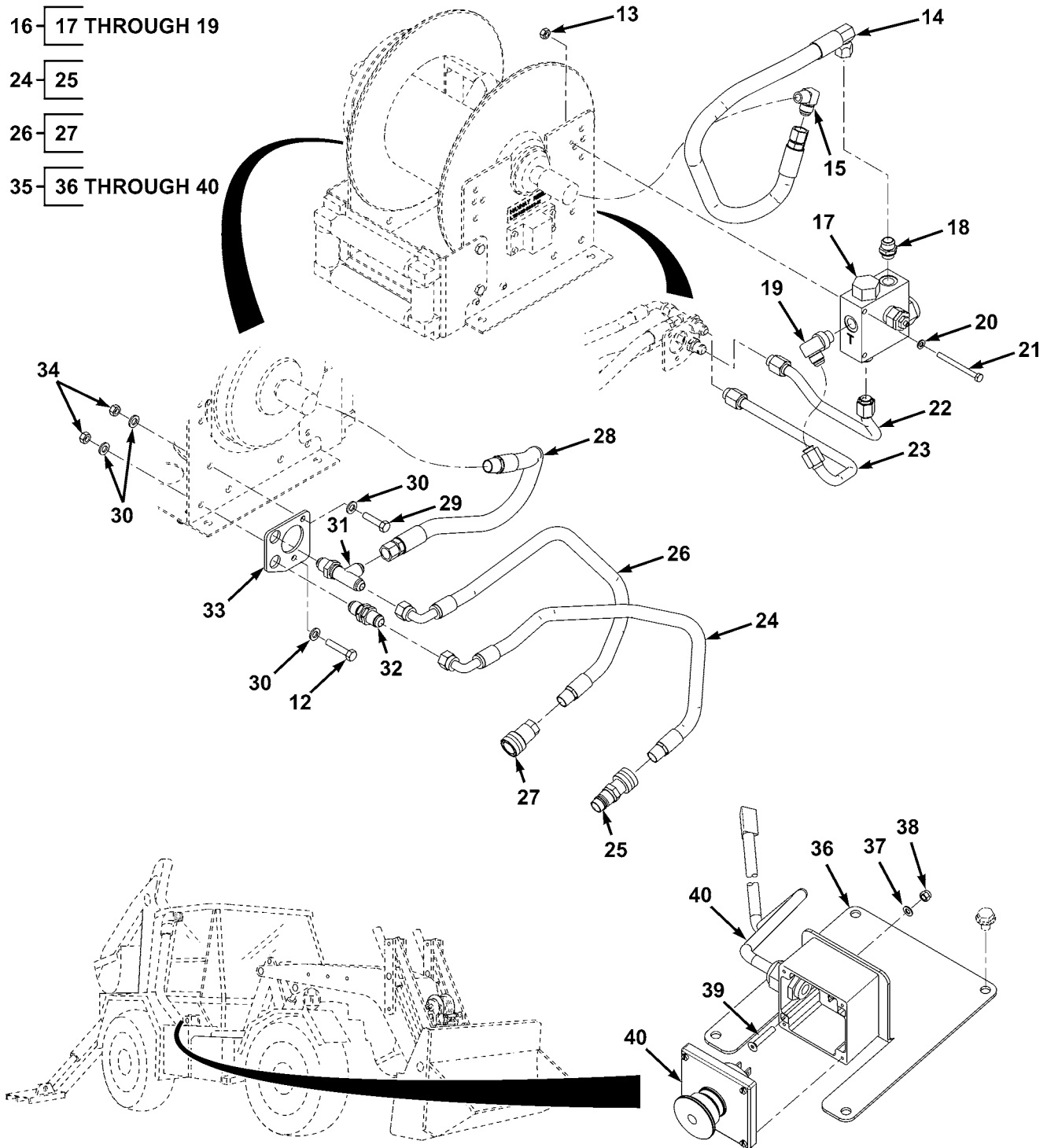

FIG. 182 HOSE REEL ASSEMBLY (SHEET 1 OF 2)



ME2364

FIG. 182 HOSE REEL ASSEMBLY (SHEET 2 OF 2)

(1) ITEM NO	(2) SMR CODE	(3) NSN	(4) CAGEC	(5) PART NUMBER	(6) DESCRIPTION AND USABLE ON CODES(UOC)	(7) QTY
GROUP AP ACCESSORIES FIG. 182 HOSE REEL ASSEMBLY						
1	PAOZZ		Z0655	LTE-A12-0021-01	COVER.....	1
2	PAOZZ		Z0662	S7N-0812	ADAPTOR STRAIGHT PI.....	2
3	PAOZZ		Z0655	LTE-A12-0019-01	HOSE ASSY NONMETALL.....	1
4	PAOZZ	5340013663341	97111	NR-37	CAP,PROTECTIVE,DUST PART OF P/N LTE-A12-0019-01.....	1
5	PAOZZ		97111	FF-372-6FB	NIPPLE,3/8 IN PART OF P/N LTE-A12- 0019-01.....	1
6	PAOZZ	5340013663343	97111	NR-50	CAP-PLUG,PROTECTIVE PART OF P/N LTE-A12-0019-01.....	1
7	PAOZZ		97111	FF-371-6FB	COUPLER,3/8 IN PART OF P/N LTE-A12- 0019-01.....	1
8	PAOZZ	5306661510620	Z0655	11101	BOLT,MACHINE.....	4
9	PAOZZ	5310661507830	Z0655	91043	WASHER,SPRING TENSI M10.....	8
10	PAOZZ	5310661511003	Z0655	91074	WASHER,FLAT 3/8X1 1/4.....	8
11	PFOZZ		Z0655	LTE-A12-0010-01	PLATE,MOUNTING.....	2
12	PAOZZ	5306661507817	Z0655	10103	BOLT,MACHINE M8X25.....	5
13	PAOZZ	5310661507833	Z0655	90262	NUT,SELF-LOCKING,HE M6.....	2
14	PAOZZ		Z0655	LTE-A12-0011-01	HOSE ASSEMBLY METAL SUPPLY TO REEL.	1
15	PAOZZ		Z0662	S8N-0814	ELBOW,FLANGE TO TUB 90 DEGREE.....	1
16	PFOZZ		Z0655	LTE-A12-0016-01	VALVE ASSEMBLY.....	1
17	PFOZZ		Z0655	LTE-H12-0002-01	VALVE ASSEMBLY PART OF P/N LTE-A12- 0016-01.....	1
18	PAOZZ		Z0662	S74-1214	ADAPTER,STRAIGHT PI PART OF P/N LTE-A12-0016-01.....	2
19	PAOZZ		Z0662	S76-1214	ADAPTER ELBOW FLANG 90 DEGREE ELBOW,PART OF P/N LTE-A12-0016-01...	1
20	PAOZZ	5310661507802	Z0655	91002	WASHER,FLAT M6.....	4
21	PAOZZ	5305012781990	62983	11010	SCREW,CAP,SOCKET HE.....	2
22	PFOZZ		Z0655	LTE-A12-0014-01	TUBE ASSEMBLY METAL VALVE SUPPLY...	1
23	PFOZZ		Z0655	LTE-A12-0013-01	TUBE ASSEMBLY METAL VALVE RETURN...	1
24	PAOZZ		Z0655	LTE-A12-0017-01	HOSE ASSEMBLY NONME SUPPLY.....	1
25	PAOZZ		97111	SAF-500	ADAPTER,1/2 IN PART OF P/N LTE-A12- 0017-01.....	1
26	PAOZZ		Z0655	LTE-A12-0018-01	HOSE ASSEMBLY NONME RETURN.....	1
27	PAOZZ		97111	FF-501-8FB	COUPLER,1/2 IN PART OF P/N LTE-A12- 0018-01.....	1
28	PAOZZ		Z0655	LTE-A12-0012-01	HOSE ASSEMBLY METAL REEL TO RETURN.	1
29	PAOZZ	5305661510610	Z0655	12102	SCREW,CAP,HEXAGON H M8X20.....	1
30	PAOZZ	5310661507274	Z0655	91003	WASHER,FLAT M8.....	4
31	PAOZZ	4730661517025	Z0662	S62-141414	TEE,TUBE.....	1
32	PAOZZ		Z0662	S10-1414	ADAPTER,STRAIGHT PI.....	1
33	PFOZZ		Z0655	LTE-V12-0015-01	BRACKET,MOUNTING SUPPORT.....	1
34	PAOZZ	5310661511024	Z0655	90263	NUT,SELFLOCKING, M8.....	2
35	PFOZZ		Z0655	LTE-A12-0023-01	LOOM AND SWITCH, AS.....	1
36	PFOZZ		Z0655	LTE-A12-0020-01	BRACKET,SWITCH,MOUN PART OF P/N LTE-A12-0023-01.....	1
37	PAOZZ	5310661510975	Z0655	91001	WASHER,FLAT M5, PART OF P/N LTE- A12-0023-01.....	2
38	PAOZZ	5310661507797	Z0655	90261	NUT,SELF-LOCKING,HE M5,PART OF P/N LTE-A12-0023-01.....	2

0002 00

TM 5-2420-230-24P

(1) ITEM NO	(2) SMR CODE	(3) NSN	(4) CAGEC	(5) PART NUMBER	(6) DESCRIPTION AND USABLE ON CODES(UOC)	(7) QTY
39	PAOZZ		Z8U28	24206	SCREW, SOCKET HEAD M5X30, PART OF P/ N LTE-A12-0023-01.....	2
40	PAOZZ		Z0655	LTE-A14-0023-01	WIRING HARNESS PART OF P/N LTE-A12- 0023-01.....	1

END OF FIGURE

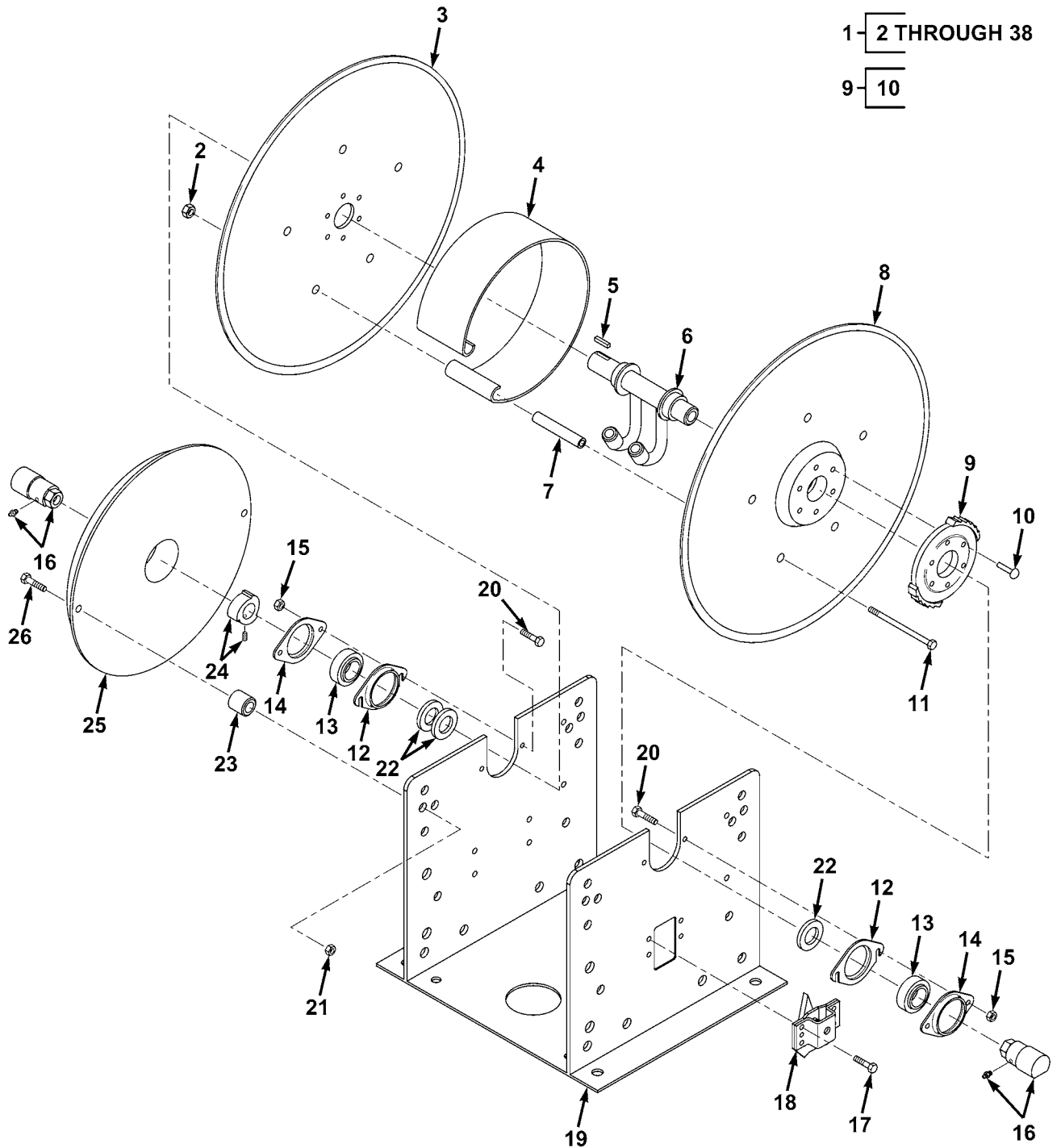

ME2373

FIG. 183 HYDRAULIC HOSE REEL (SHEET 1 OF 2)

30-31 THROUGH 38

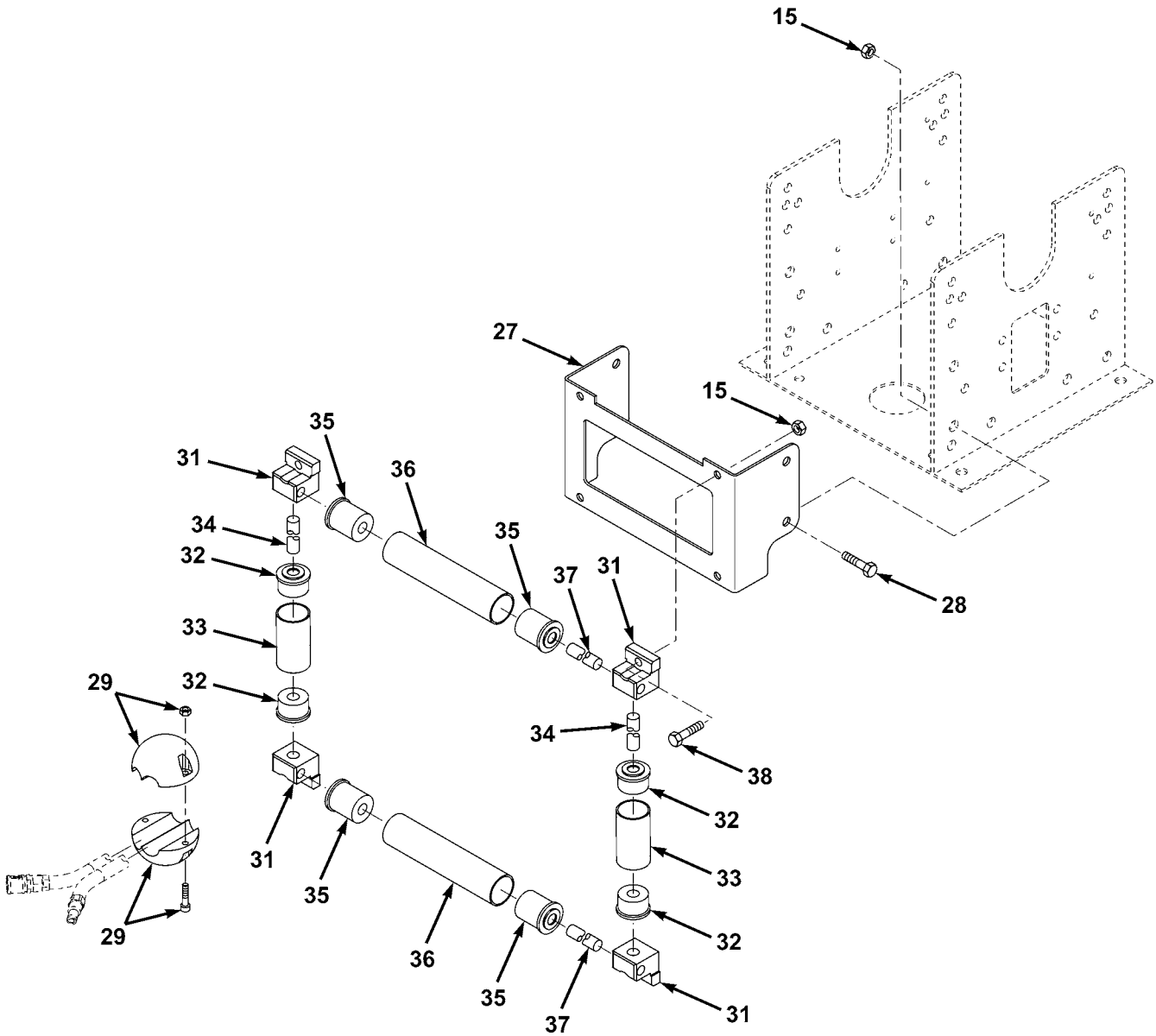

FIG. 183 HYDRAULIC HOSE REEL (SHEET 2 OF 2)

ME2374

(1) ITEM NO	(2) SMR CODE	(3) NSN	(4) CAGEC	(5) PART NUMBER	(6) DESCRIPTION AND USABLE ON CODES(UOC)	(7) QTY
GROUP AP ACCESSORIES FIG. 183 HYDRAULIC HOSE REEL						
1	PAOOO		Z0655	LTE-V12-0002-001	FRAME,HOSE REEL MODEL N620-14-16-8CSR,PART OF P/N LTE-A12-0004-01....	1
2	PAOZZ	5310014859848	92858	9904.5200	.NUT HEX.....	5
3	PFOZZ		92858	9903.0311	.HOSE REEL.....	1
4	PFOZZ		92858	9905.0128	.DRUM,HOSE REEL 8 IN DIA X 8 IN....	1
5	PAOZZ	5315013127696	92858	9922.0031	.KEY,WOODRUFF.....	1
6	PFOZZ		92858	9901.0671	.HOSE,REEL.....	1
7	PFOZZ	5365014859828	92858	9904.3200	.PIPE SPACER.....	5
8	PFOZZ		92858	9903.0311F	.DISC,FRONT.....	2
9	PAOZZ		92858	9922.0015	.RATCH WHEEL.....	1
10	XAOZZ		92858	BEE9270	.RIVET.....	6
11	PAOZZ	5306012239705	92858	9904.0217	.BOLT,KEY HEAD.....	5
12	PFOZZ	3110013123855	92858	9902.2801	.PLATE,RETAINING,BEA.....	2
13	PFOZZ	3120011566331	92858	9902.1500	.BEARING,SLEEVE.....	2
14	PFOZZ	3110013123854	92858	9902.2800	.PLATE,RETAINING,BEA.....	2
15	PAOZZ	5310013299101	92858	9904.6200	.NUT,PLAIN,EXTENDED WASHER,HEXAGON.	12
16	PAOZZ		92858	9927.8152	.SWIVEL,JOINT.....	2
17	PAOZZ	5305014854335	92858	9958.0055	.SCREW,CAP,HEXAGON H.....	4
18	PFOZZ	3040012678768	92858	9922.0029	.PAWL.....	1
19	XAOZZ		92858	9908.0050	.FRAME ASSEMBLY.....	1
20	PAOZZ		92858	9904.4276	.SCREW,MACHINE.....	4
21	PAOZZ	5310015154442	92858	9904.6100	.NUT,SELF-LOCKING,HE.....	2
22	PFOZZ	5365014379579	92858	9954.0021	.SPACER,RING.....	3
23	PFOZZ		92858	9922.0032	.SPACER,SLEEVE.....	2
24	PFOZZ	3120013145326	92858	9922.0002	.BUSHING,SLEEVE.....	1
25	PFOZZ		92858	9921.0018	.CLIP SPRING TENSION MODEL C.....	1
26	PAOZZ		92858	9904.9104	.SCREW,CAP,SOCKET HD 5/16-18X1-1/2.	2
27	PAOZZ		92858	KDF1604-12	.BRACKET,ROLLER.....	1
28	PAOZZ	5306012888936	92858	9904.2201	.BOLT,MACHINE.....	4
29	PAOZZ		92858	9922.0011	.STOP,HOSE HS-3.....	1
30	PAOZZ	4210014646874	20722	9939.0062	.ROLLER,HOSE.....	1
31	PFOZZ		92858	9940.0076	.BRACKET,MOUNTING PART OF P/N 9939.0062.....	4
32	PFOZZ	3120012889452	92858	9940.0007	.BEARING,SLEEVE PART OF P/N 9939.0062.....	4
33	PFOZZ		92858	9940.0003-270	.SPACER,SLEEVE PART OF P/N 9939.0062.....	2
34	PFOZZ		92858	9940.0015	.ROD,ROLLER ROD END PART OF P/N 9939.0062.....	2
35	PFOZZ		92858	9940.0016	.BEARING,BALL THMST PART OF P/N 9939.0062.....	4
36	PFOZZ		92858	9940.0003-670	.TUBE,METALLIC PART OF P/N 9939.0062.....	2
37	PFOZZ	4210014853675	92858	9940.0009	.ROLLER ROD PART OF P/N 9939.0062..	4
38	PAOZZ	5306014853607	92858	9904.2202	.BOLT,MACHINE.....	4

END OF FIGURE

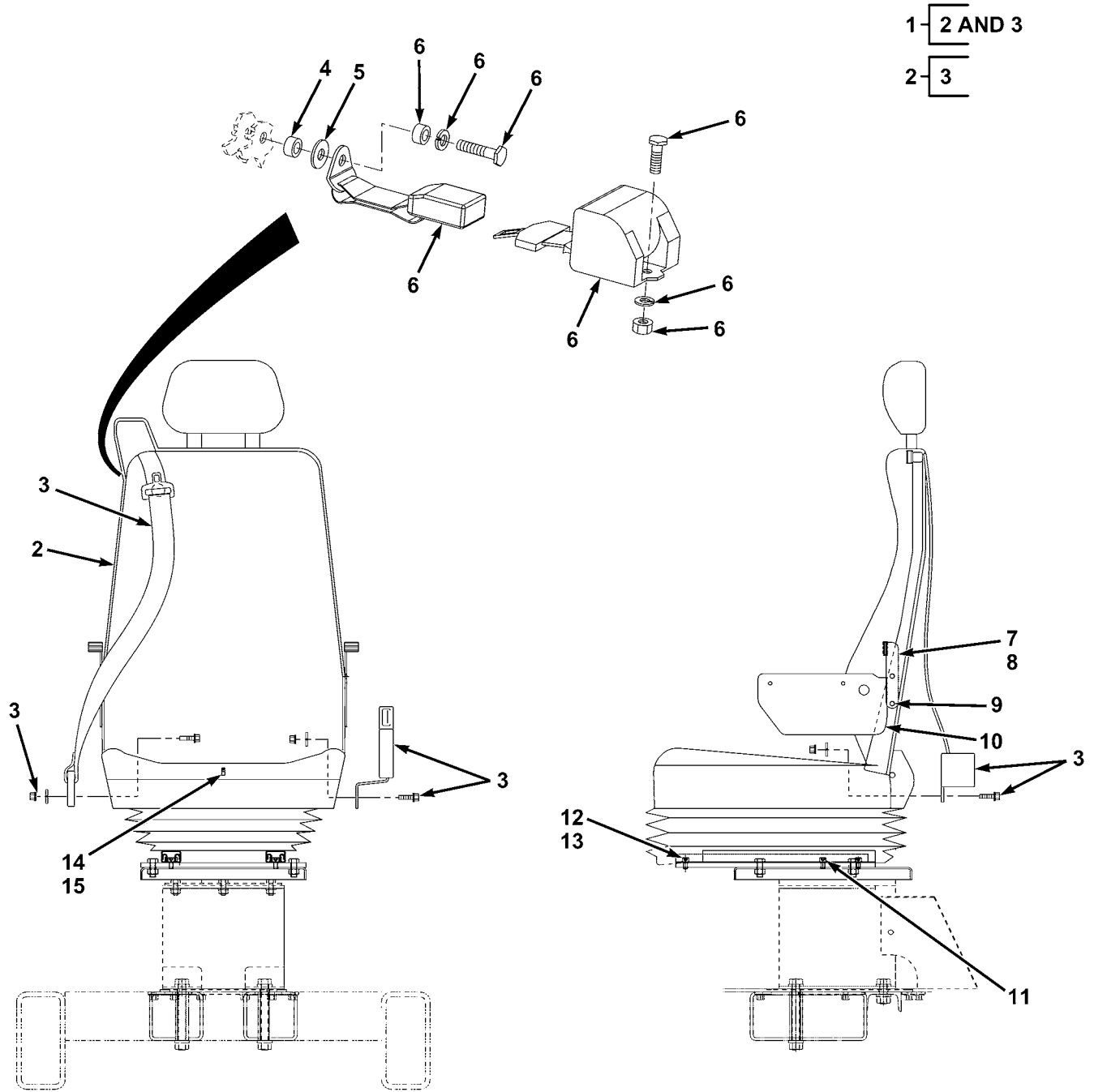

FIG. 184 OPERATOR SEAT

(1) ITEM NO	(2) SMR CODE	(3) NSN	(4) CAGEC	(5) PART NUMBER	(6) DESCRIPTION AND USABLE ON CODES(UOC)	(7) QTY
GROUP AQ CABIN COMPONENTS FIG. 184 OPERATOR SEAT						
1	PFOZZ		Z0655	LTE-V07-0001-01	DRIVERS SEAT MOD.....	1
2	XAOZZ		Z9A25	6800/337	SEAT,VEHICULAR DRIVER,PART OF P/N LTE-V07-0001-01.....	1
3	PAOZZ		Z9A25	17224	SEAT BELT ASSEMBLY PART OF P/N 6800/337.....	1
4	PFOZZ		Z0655	LTE-A07-0010-01	BOSS,SEAT ANCHOR MO.....	1
5	PFOZZ		Z0655	LTE-A07-0011-01	WASHER,SEAT ANCHOR.....	1
6	PAOZZ		Z0655	179003FPFB170MM	SEAT BELT ASSEMBLY.....	1
7	PFOZZ	5340661516955	Z0655	LTA-A07-0075-01	BRACKET,ANGLE RH.....	1
8	PFOZZ	5340661511712	Z0655	LTA-A07-0073-01	BRACKET,ANGLE LH.....	1
9	PAOZZ	5305661510614	Z0655	22303	SCREW,CAP,SOCKET HE M8X20.....	4
10	PFOZZ	2540661515746	Z0655	LTA-A07-071-001	LEG GUARD REMOVE.....	1
11	PFOZZ	5305661510996	Z0655	16100	SCREW,CAP,SOCKET HE M8X12.....	4
12	PFOZZ	5305661510610	Z0655	12102	SCREW,CAP,HEXAGON H M8X20.....	2
13	PFOZZ	5310661511024	Z0655	90263	NUT,SELF-LOCKING,HE M8.....	2
14	PFOZZ	5340661516933	Z0655	LT2403	CLAMP,LOOP 19MM.....	1
15	PFOZZ	5305661510968	Z0655	LT1212	SCREW,TAPPING.....	1

END OF FIGURE

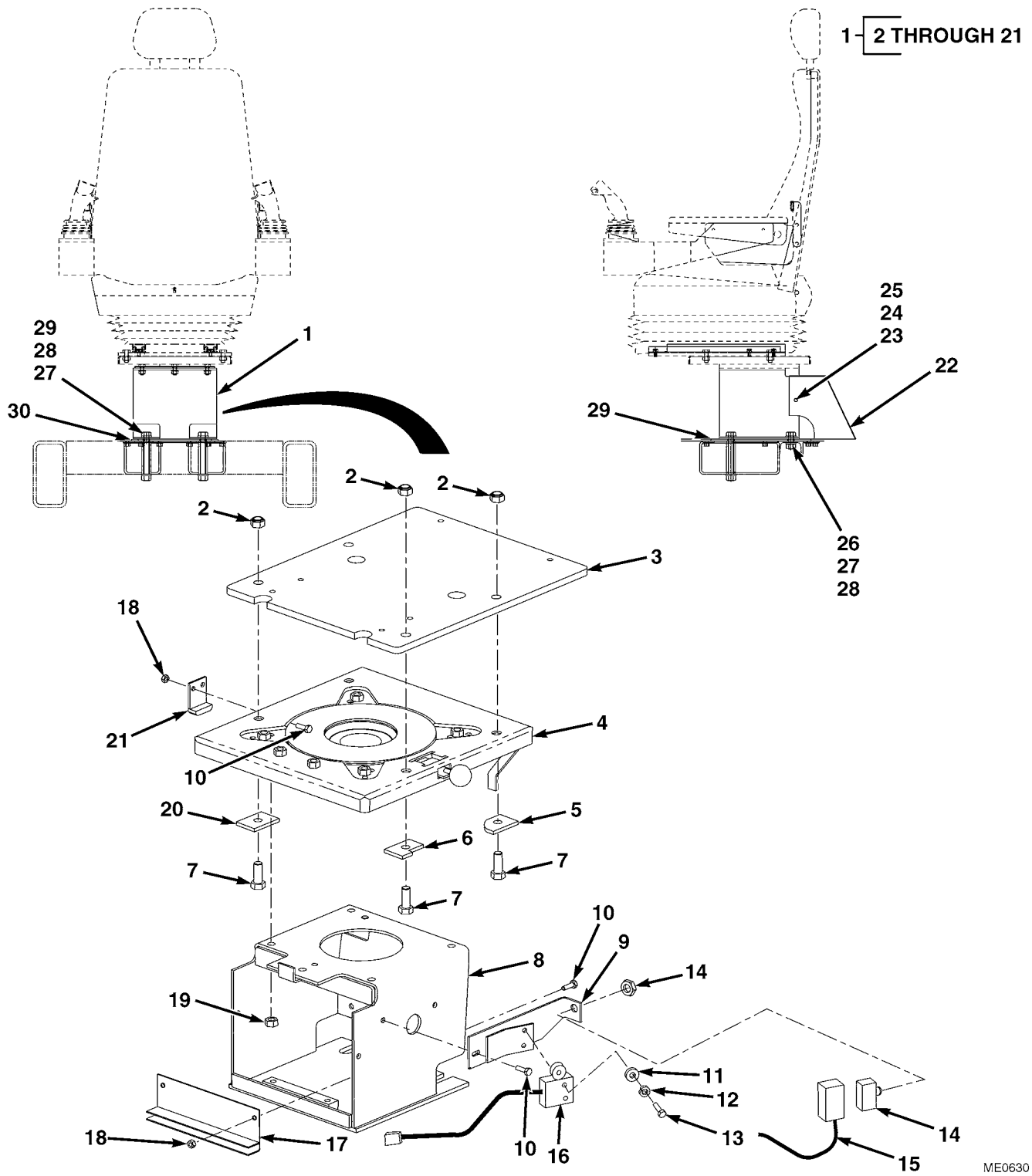

FIG. 185 OPERATOR PEDESTAL/ROTATOR ASSEMBLY

(1) ITEM NO	(2) SMR CODE	(3) NSN	(4) CAGEC	(5) PART NUMBER	(6) DESCRIPTION AND USABLE ON CODES(UOC)	(7) QTY
GROUP AQ CABIN COMPONENTS FIG. 185 OPERATOR PEDESTAL/ROTATOR ASSEMBLY						
1	PFOZZ	2540661511684	Z0655	LTA-A07-023-002	PEDESTAL,SEAT PEDESTAL.....	1
2	PFOZZ	5310661507823	Z0655	90265	NUT,SELF-LOCKING,HE M12,PART OF P/ N LTA-A07-023-002.....	4
3	PFOZZ	9515661515725	Z0655	LTA-A07-0033-01	PLATE,METAL DRIVERS SEAT,PART OF P/ N LTA-A07-023-002.....	1
4	PFOZZ	2540661511637	Z0655	LTA-V07-003-001	SUPPORT,SEAT,VEHICU DRIVERS SEAT MODIFIED,PART OF P/N LTA-A07-023-002	1
5	PFOZZ		Z0655	LTE-A07-0003-01	PLATE,REINFORCED FRONT,PART OF P/N LTA-A07-023-002.....	2
6	PFOZZ		Z0655	LTE-A07-0001-01	PLATE,REINFORCED RH,REAR,PART OF P/ N LTA-A07-023-002.....	1
7	PFOZZ	5306661507777	Z8U28	13304	BOLT,MACHINE M12X35,PART OF P/N LTA-A07-023-002.....	4
8	PFOZZ	2540661511681	Z0655	LTA-V07-004-001	PEDESTAL,SEAT DRIVERS SEAT,PART OF P/N LTA-A07-023-002.....	1
9	PFOZZ	5340015082957	10988	E49663	BRACKET,MOUNTING SWITCH MOUNT,PART OF P/N LTA-A07-023-002.....	1
10	PFOZZ	5306661511057	Z0655	10002	BOLT,MACHINE M6X20,PART OF P/N LTA- A07-023-002.....	4
11	PFOZZ	5310661510975	Z0655	91001	WASHER,FLAT M5,PART OF P/N LTA-A07- 023-002.....	2
12	PFOZZ	5310661510976	Z0655	91041	WASHER,SPRING TENSI M5,PART OF P/N LTA-A07-023-002.....	2
13	PFOZZ	5305661510615	Z0655	22103	SCREW,CAP,SOCKET HE M5X20,PART OF P/N LTA-A07-023-002.....	2
14	PAOZZ	5930015086608	10988	D148108	SWITCH,TOGGLE PART OF P/N LTA-A07- 023-002.....	1
15	PAOZZ	6150015079779	10988	E49679	WIRING HARNESS,BRAN SEAT POSITION SWITCH,PART OF P/N LTA-A07-023-002..	1
16	PAOZZ	5930661515918	Z0655	LTA-A14-0044-01	SWITCH ASSEMBLY SEAT,BACKHOE MODE, PART OF P/N LTA-A07-023-002.....	1
17	PFOZZ	5340661515914	Z0655	LTA-A07-0059-01	BRACKET,DOUBLE ANGL PART OF P/N LTA-A07-023-002.....	1
18	PFOZZ	5310661507833	Z0655	90262	NUT M6,PART OF P/N LTA-A07-023-002.	6
19	PFOZZ	5310661507796	Z0655	90264	NUT,SELF-LOCKING M10,PART OF P/N LTA-A07-023-002.....	5
20	PFOZZ		Z0655	LTE-A07-0002-01	PLATE,REINFORCED LH,PART OF P/N LTA-A07-023-002.....	1
21	PFOZZ	5340661515766	Z0655	LTA-A07-0078-01	BRACKET,ANGLE PART OF P/N LTA-A07- 023-002.....	1
22	PFOZZ	2540661515862	Z0655	LTA-A07-050-001	COVER,SEAT,VEHICULA.....	1
23	PFOZZ	5306661511057	Z0655	10002	BOLT,MACHINE M6X20.....	2
24	PFOZZ	5310661507802	Z0655	91002	WASHER,FLAT M6.....	2
25	PFOZZ	5310661507866	Z0655	LT1227	NUT,CLIP-ON.....	2
26	PFOZZ	5306661507783	Z0655	10420	BOLT,MACHINE M16X55.....	2
27	PFOZZ	5310661507803	Z0655	91006	WASHER,FLAT M16.....	8
28	PFOZZ	5310661507826	Z0655	90244	NUT,SELF-LOCKING,HE M16.....	4
29	PFOZZ	5305661511000	Z0655	10416	SCREW,CAP,HEXAGON H M16X150.....	2

0002 00

TM 5-2420-230-24P

(1)	(2)	(3)	(4)	(5)	(6)	(7)
ITEM	SMR			PART		
NO	CODE	NSN	CAGEC	NUMBER	DESCRIPTION AND USABLE ON CODES(UOC)	QTY
30	PFOZZ	9520661511410	Z0655	LTA-A02-0360-01	PLATE,FLOOR,METAL DRIVERS SIDE.....	1

END OF FIGURE

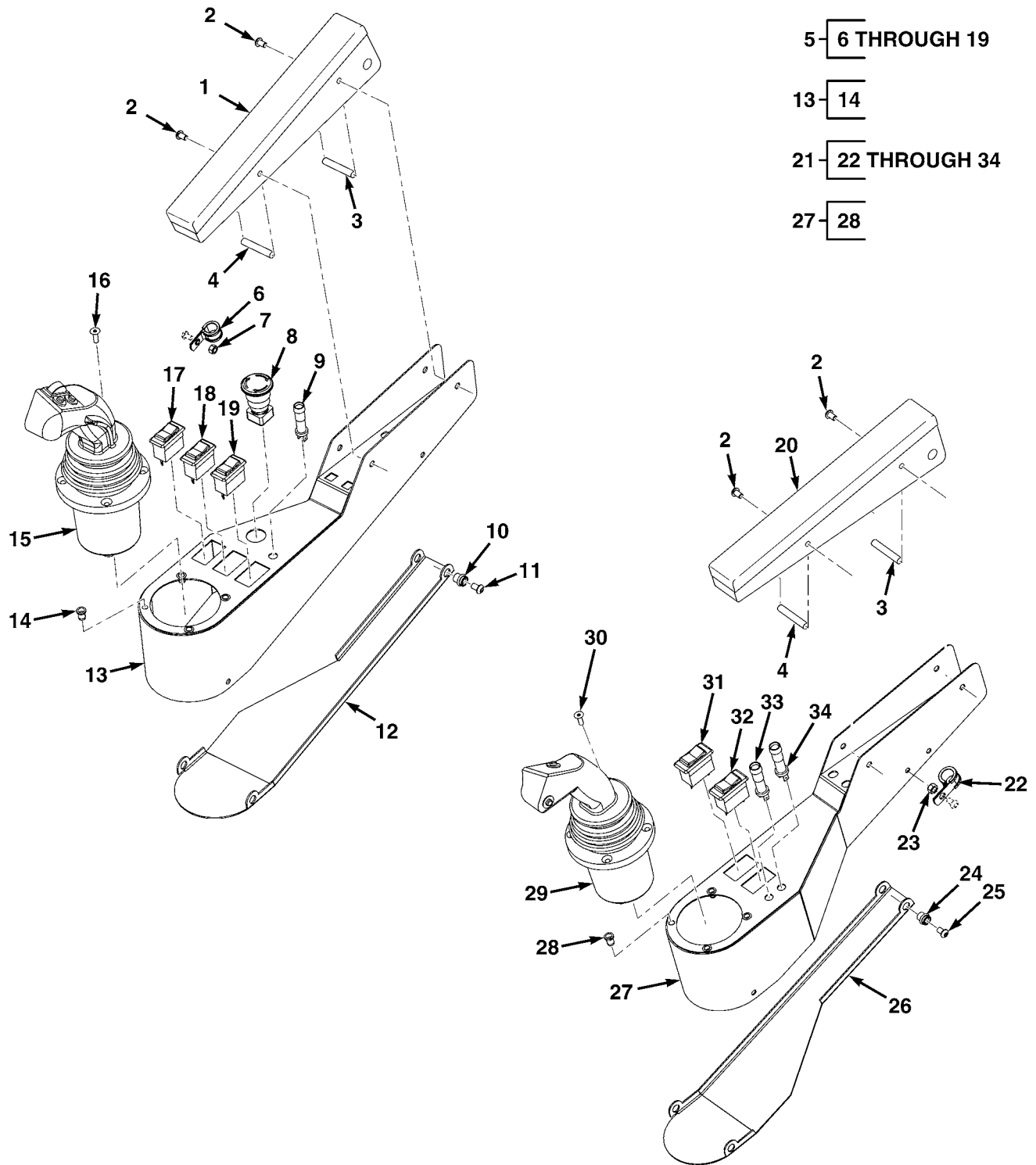

ME0635

FIG. 186 HAND CONTROLS

(1) ITEM NO	(2) SMR CODE	(3) NSN	(4) CAGEC	(5) PART NUMBER	(6) DESCRIPTION AND USABLE ON CODES(UOC)	(7) QTY
GROUP AQ CABIN COMPONENTS FIG. 186 HAND CONTROLS						
1	PFOZZ	2540661518697	Z9A25	19910-04	ARMREST,VEHICULAR RH.....	1
2	PAOZZ	5305661507273	Z0655	22203	SCREW,CAP,SOCKET HE M6X20.....	8
3	PFOZZ	5340661510681	Z0655	LTA-A07-039-001	STANDOFF,THREADED,S.....	2
4	PFOZZ	2540661515744	Z0655	LTA-A07-031-001	BOSS,ARMREST.....	2
5	PAOZZ	2590661515921	Z0655	LTA-A07-061-001	CONTROL,HAND,SPECIA HAND CONTROL,RH	1
6	PAOZZ		ZD665	HT 1113	CLAMP,HOSE 19MM,PART OF P/N LTA- A07-061-001.....	1
7	PAOZZ	5310661507824	Z0655	90240	NUT,SELF-LOCKING,HE M6,PART OF P/N LTA-A07-061-001.....	1
8	PAOZZ	5930015086613	Z9171	318-979	SWITCH,PUSH MAIN HYDRAULIC MASTER	1
9	PAOZZ	6220145357487	10988	122131A1	SWITCH, PART OF P/N LTA-A07-061-001..	1
10	PFOZZ	5325661518186	Z0655	26004	LIGHT,INDICATOR YELLOW LENS,PART OF P/N LTA-A07-061-001.....	1
11	PFOZZ	5325661518186	Z0655	26004	INSERT,SCREW THREAD M6,PART OF P/N LTA-A07-061-001.....	4
11	PAOZZ	5305661510995	Z0655	22200	SCREW,CAP,SOCKET HE M6X10,PART OF P/N LTA-A07-061-001.....	4
12	PFOZZ	5340661511658	Z0655	LTA-A07-070-001	COVER,ACCESS RH,PART OF P/N LTA- A07-061-001.....	1
13	PFOZZ	5340661515829	Z0655	LTA-A07-064-001	LEVER,MANUAL CONTRO RH,PART OF P/N LTA-A07-061-001.....	1
14	PFOZZ		Z8U28	26002	INSERT,THREADED M5,PART OF P/N LTA- A07-064-001.....	4
15	PAOZZ	1680015084432	10988	245269A1	HANDLE,LEVER CONTRO RH JOYSTICK, PART OF P/N LTA-A07-061-001.....	1
16	PAOZZ	5305661518721	Z0655	24203	SCREW,CAP,SOCKET HE FLAT,M5X16, PART OF P/N 245269A1.....	4
17	PAOZZ	5930015086621	10988	197132A1	SWITCH,TOGGLE PART OF P/N LTA-A07- 061-001.....	1
18	PAOZZ	5930015086618	10988	197131A1	SWITCH,TOGGLE PART OF P/N LTA-A07- 061-001.....	1
19	PAOZZ	5930015086614	10988	197130A1	SWITCH,TOGGLE PART OF P/N LTA-A07- 061-001.....	1
20	PFOZZ	2540123624532	D8173	19909-04	ARMREST,VEHICULAR LH.....	1
21	PAOZZ	2590661515922	Z0655	LTA-A07-060-001	CONTROL,HAND,SPECIA HAND CONTROL,LH	1
22	PAOZZ	5340661518087	Z0655	LT2402	CLAMP,LOOP 19MM,PART OF P/N LTA- A07-060-001.....	1
23	PAOZZ	5310661507833	Z0655	90262	NUT M6,PART OF P/N LTA-A07-060-001.	1
24	PFOZZ	5325661518186	Z0655	26004	INSERT,SCREW THREAD M6,PART OF P/N LTA-A07-060-001.....	4
25	PAOZZ	5305661510995	Z0655	22200	SCREW,CAP,SOCKET HE M6X10,PART OF P/N LTA-A07-060-001.....	4
26	PFOZZ	5340661511663	Z0655	LTA-A07-069-001	COVER,ACCESS LH,PART OF P/N LTA- A07-060-001.....	1
27	PFOZZ	5310990333569	K0907	ALS4-580-3.3	NUT,PLAIN,BLIND RIV LH,M6,PART OF P/N LTA-A07-060-001.....	1
28	PFOZZ		Z8U28	26002	INSERT,THREADED M5,PART OF P/N LTA- A07-063-001.....	4
29	PAOZZ	5930015110344	10988	245270A1	HANDLE,SWITCH LH JOYSTICK, PART OF P/N LTA- A07-060-001.....	1

0002 00

TM 5-2420-230-24P

(1) ITEM NO	(2) SMR CODE	(3) NSN	(4) CAGEC	(5) PART NUMBER	(6) DESCRIPTION AND USABLE ON CODES(UOC)	(7) QTY
30	PAOZZ	5305661518721	Z0655	24203	SCREW,CAP, SOCKET HE FLAT,M5X16, PART OF P/N 24527041.....	4
31	PAOZZ	5930015086612	10988	197134A1	SWITCH,TOGGLE M5,PART OF P/N LTA- A07-060-001.....	1
32	PAOZZ	5930015086588	10988	197133A1	SWITCH,TOGGLE PART OF P/N LTA-A07- 060-001.....	1
33	PAOZZ	6220145357487	10988	122131A1	LIGHT,INDICATOR BLUE LENS,PART OF P/N LTA-A07-060-001.....	1
34	PAOZZ	6220145357487	10988	122131A1	LIGHT,INDICATOR GREEN LENS,PART OF P/N LTA-A07-060-001.....	1

END OF FIGURE

1-2 THROUGH 13

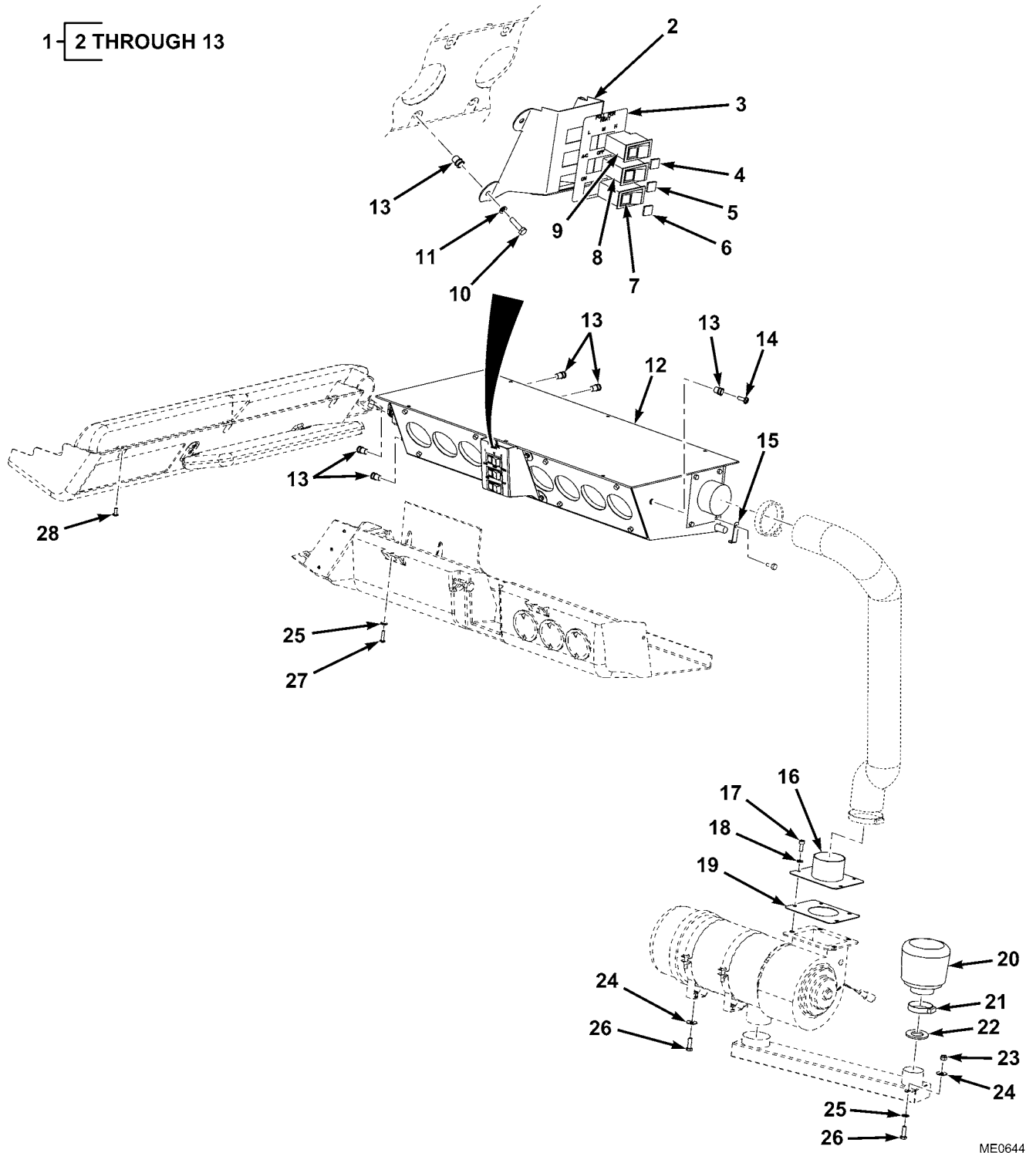

ME0644

FIG. 187 HEATER AND AIR CONDITIONER (SHEET 1 OF 2)

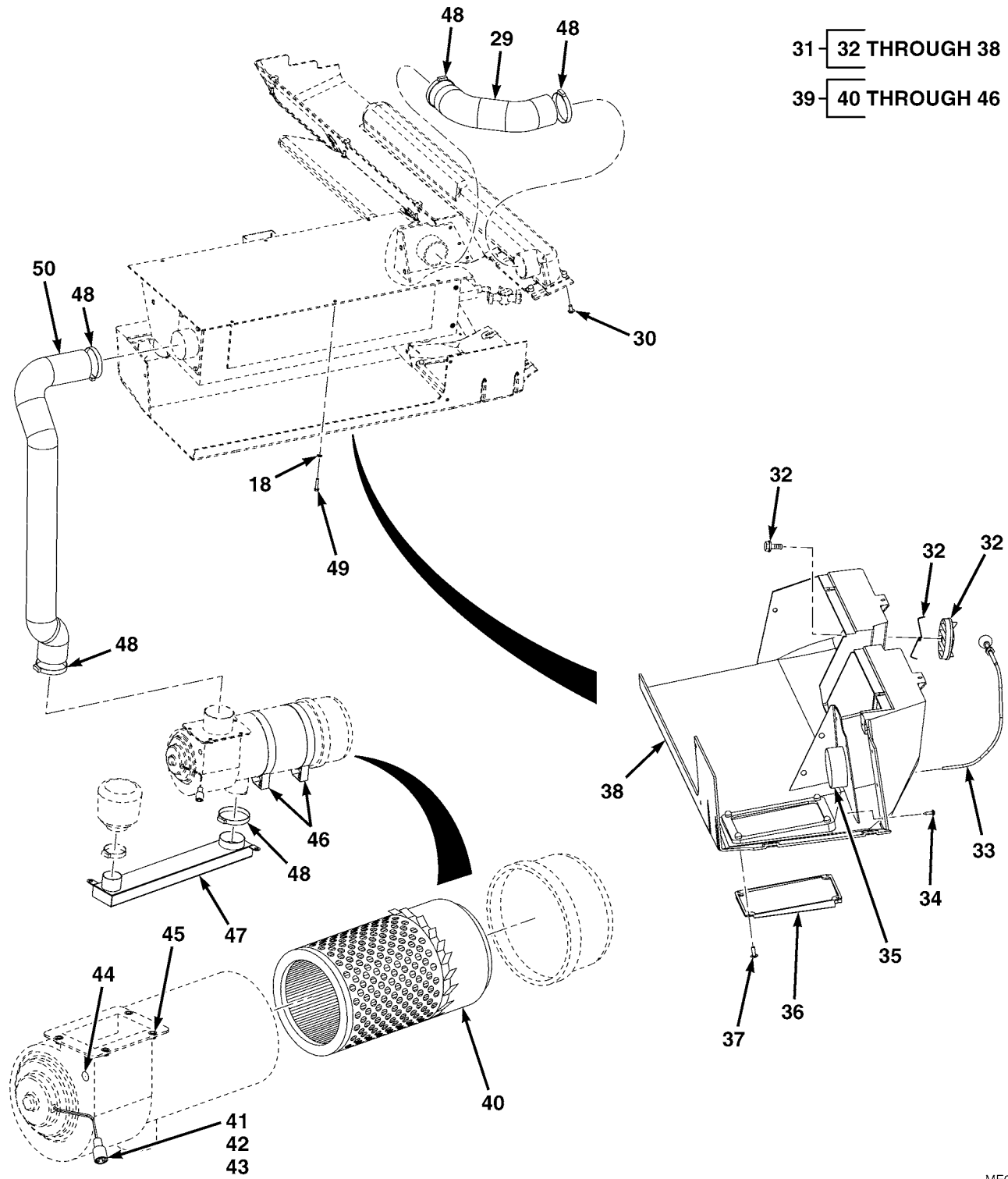

FIG. 187 HEATER AND AIR CONDITIONER (SHEET 2 OF 2)

ME0645

(1) ITEM NO	(2) SMR CODE	(3) NSN	(4) CAGEC	(5) PART NUMBER	(6) DESCRIPTION AND USABLE ON CODES(UOC)	(7) QTY
GROUP AQ CABIN COMPONENTS FIG. 187 HEATER AND AIR CONDITIONER						
1	PFFFF		Z0655	LTE-V16-0001-01	EVAP COIL,REFRIG MOD.....	1
2	PFOZZ	5975661511031	Z0655	LTE-A16-0011-01	.PLATE,WALL,ELECTRIC MOUNTING.....	1
3	PAOZZ	7690661510642	Z0655	LTE-A16-0017-01	.DECAL.....	1
4	PFOZZ	6220661519802	Z0655	LTA14751	.FILTER,LIGHT,GENERA FAN SPEED.....	1
5	PFOZZ	6220661519804	Z0655	LTA14752	.FILTER,LIGHT,GENERA A/C FAN SPEED.	1
6	PFOZZ	6220661519805	Z0655	LTA14753	.FILTER,LIGHT,GENERA FRESH AIR.....	1
7	PAOZZ	5930661518184	Z0655	LTA14713	.SWITCH,TOGGLE FRESH AIR OFF/ON....	1
8	PAOZZ	5930661518185	Z0655	LTA14712	.SWITCH,TOGGLE A/C-FAN 3 POSITION..	1
9	PAOZZ	5930661518183	Z0655	LTA14711	.SWITCH,TOGGLE FAN SPEED.....	1
10	PAOZZ	5305661510645	Z0655	10003	.SCREW,CAP,HEXAGON H M6X25.....	4
11	PAOZZ	5310661510977	Z0655	91042	.WASHER,SPRING TENSI M6.....	4
12	XAFZZ		Z2663	DFC6BX1	.EVAP COIL, REGRIG.....	1
13	PFOZZ	5325661518186	Z0655	26004	.INSERT,SCREW THREAD M6.....	9
14	PAOZZ	5305661507816	Z0655	23103	SCREW,CAP,SOCKET HE M6X20.....	5
15	PFOZZ	5340661511709	Z0655	LTA-A16-0062-01	BRACKET,MOUNTING AIR REFLECTOR COVER.....	1
16	PFOZZ	4730661516976	Z0655	LTA-A16-054-001	ADAPTER,STRAIGHT,FL PRESSURIZER TANK.....	1
17	PAOZZ	5305661510602	Z0655	16001	SCREW,CAP,SOCKET HE M6X16.....	4
18	PAOZZ	5310661507802	Z0655	91002	WASHER,FLAT M6.....	9
19	PFOZZ	5330661515802	Z0655	LTA-A16-0060-01	GASKET PRESSURIZER TANK.....	1
20	PFOZZ	2940661511399	Z0655	LTA-V16-002-001	AIR CLEANER,INTAKE CABIN PRE-CLEANER.....	1
21	PAOZZ	4730661516936	Z1K48	SMPC39	CLAMP,HOSE 50MM TO 70MM.....	1
22	PFOZZ		Z0655	LTE-A16-0024	RESTRICTOR,FRESH AIR INTAKE.....	1
23	PAOZZ	5310661511024	Z0655	90263	NUT,SELF-LOCKING M8.....	5
24	PAOZZ	5310661510974	Z0655	91073	WASHER,FLAT 3/8.....	4
25	PAOZZ	5310661507274	Z0655	91003	WASHER,FLAT M8.....	8
26	PAOZZ	5305661510612	Z0655	12103	SCREW,CAP,HEXAGON H M8X25.....	5
27	PAOZZ	5305661510617	Z0655	23105	SCREW,CAP,SOCKET HE M6X30.....	2
28	PAOZZ	5305661511012	Z0655	23102	SCREW,CAP,SOCKET HE M6X16.....	3
29	MOOZZ		Z0655	LTA16046-350	HOSE MAKE FROM HOSE,P/N 200020110, 13 3/4IN (350MM) LG.....	1
30	PAOZZ	5305661510616	Z0655	23001	SCREW,CAP,SOCKET HE M5X12.....	6
31	PFOZZ	5340661516937	Z0655	LTE-A16-0004-01	COVER,ACCESS AIR CONDITIONER.....	1
32	PFOZZ	2540661511519	Z0655	821708	DIFUSER,AIR,VEHICU PART OF P/N LTE-A16-0004-01.....	3
33	PFOZZ	2590661511390	Z0655	LTE-V16-0002-01	CONTROL ASSEMBLY,PU PART OF P/N LTE-A16-0004-01.....	1
34	PAOZZ	5305661518777	ZD484	03746755	SCREW,TAPPING 8X3/8,PART OF P/N LTE-A16-0004-01.....	4
35	PFOZZ	2995661508087	Z0655	LTE-A16-0007-01	COVER,INTAKE MANIFO AIR CONDITIONER,PART OF P/N LTE-A16- 0004-01.....	1
36	PFOZZ	5340661518723	Z0655	LTE-A16-0006-01	COVER,ACCESS AIR CONDITIONER PLUMBING,PART OF P/N LTE-A16-0004-01	1
37	PAOZZ	5305661510618	Z0655	23502	SCREW,CAP,SOCKET HE BUTTON,M4X12, PART OF P/N LTE-A16-0004-01.....	4
38	PFOZZ	4130661516959	Z0655	LTE-A16-0005-01	COVER, AIR COND PART OF P/N LTE- A16-0004-01.....	1

0002 00

TM 5-2420-230-24P

(1) ITEM NO	(2) SMR CODE	(3) NSN	(4) CAGEC	(5) PART NUMBER	(6) DESCRIPTION AND USABLE ON CODES(UOC)	(7) QTY
39	PAOZZ	4140661515839	Z0655	LTA-V16-003-001	FAN, VANEAXIAL CABIN PRESSURIZER...	1
40	PAOZZ	2940001929182	18265	SMP18-1052	FILTER ELEMENT,INTA PART OF P/N LTA-V16-003-001.....	1
41	PFOZZ	5935011539320	71468	120-1805-000	CONNECTOR,PLUG ELECTRICAL,PART OF P/N LTA-V16-003-001.....	1
42	PAOZZ	5999011566314	71468	110238-0195	CONTACT,ELECTRICAL HEADLESS,PART OF P/N LTA-V16-003-001.....	1
43	PFOZZ	5999011508808	45152	126488A	CONTACT,ELECTRICAL PART OF P/N LTA- V16-003-001.....	1
44	PFOZZ	5325661103870	Z3456	LR10	GROMMET BLANK,NONME PART OF P/N LTA-V16-003-001.....	1
45	PFOZZ	5325661518186	Z0655	26004	INSERT,SCREW THREAD M6,PART OF P/N LTA-V16-003-001.....	4
46	PFOZZ	5340011992193	Z0655	870001	STRAP,RETAINING PRESSURIZER,PART OF P/N LTA-V16-003-001.....	2
47	PFOZZ	4710661517062	Z0655	LTA-A16-034-001	TUBE ASSEMBLY,METAL FRESH AIR INTAKE.....	1
48	PAOZZ	4730661517009	Z1K48	TTBS86-91P	CLAMP,HOSE 65MM TO 90MM.....	5
49	PAOZZ	5305661510611	Z0655	12004	SCREW,CAP,HEXAGON H M6X30.....	5
50	MOOZZ		Z0655	LTA16046-1150	HOSE MAKE FROM HOSE,P/N 200020110, 45 1/4IN (1150MM) LG.....	1

END OF FIGURE

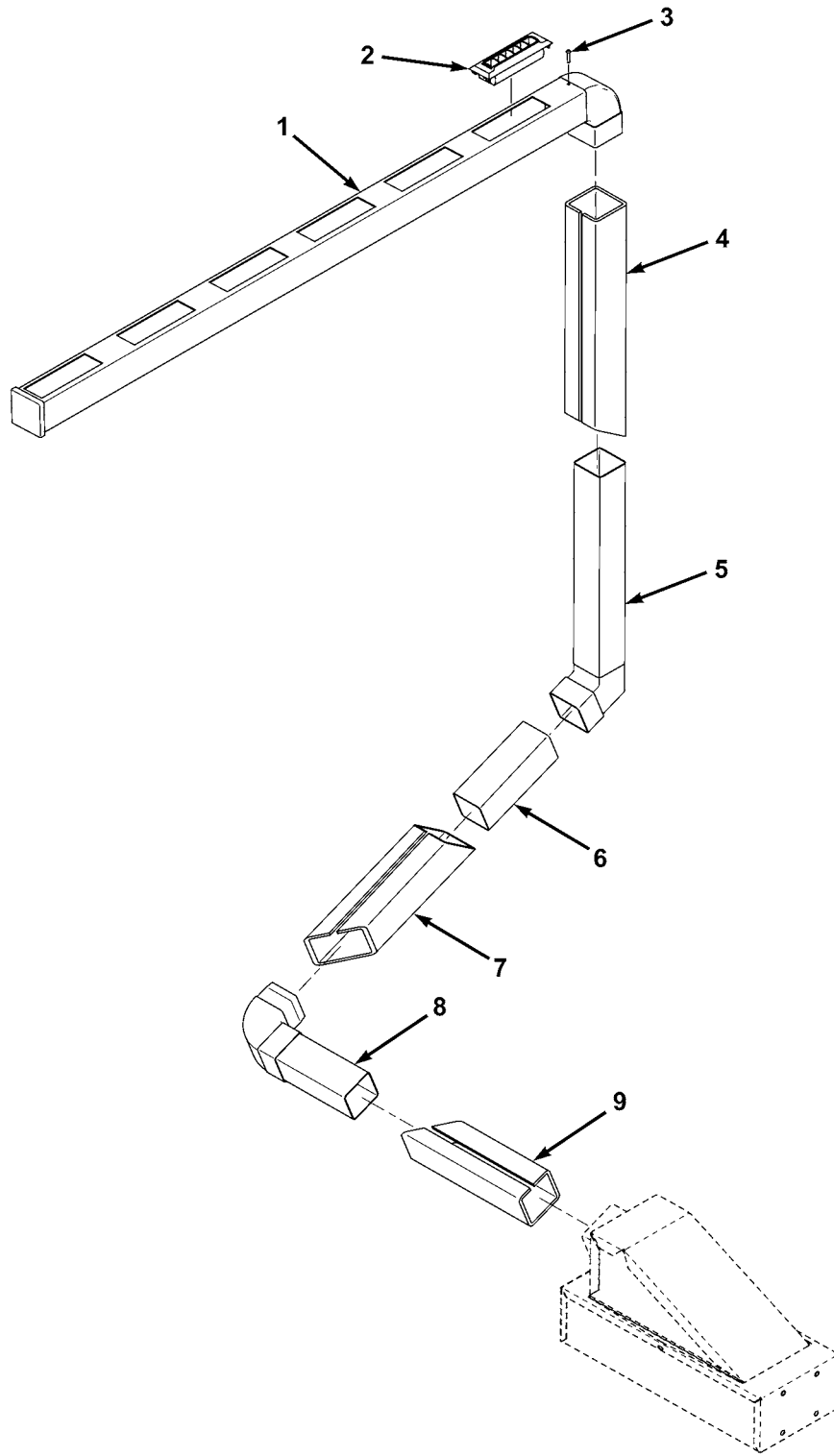
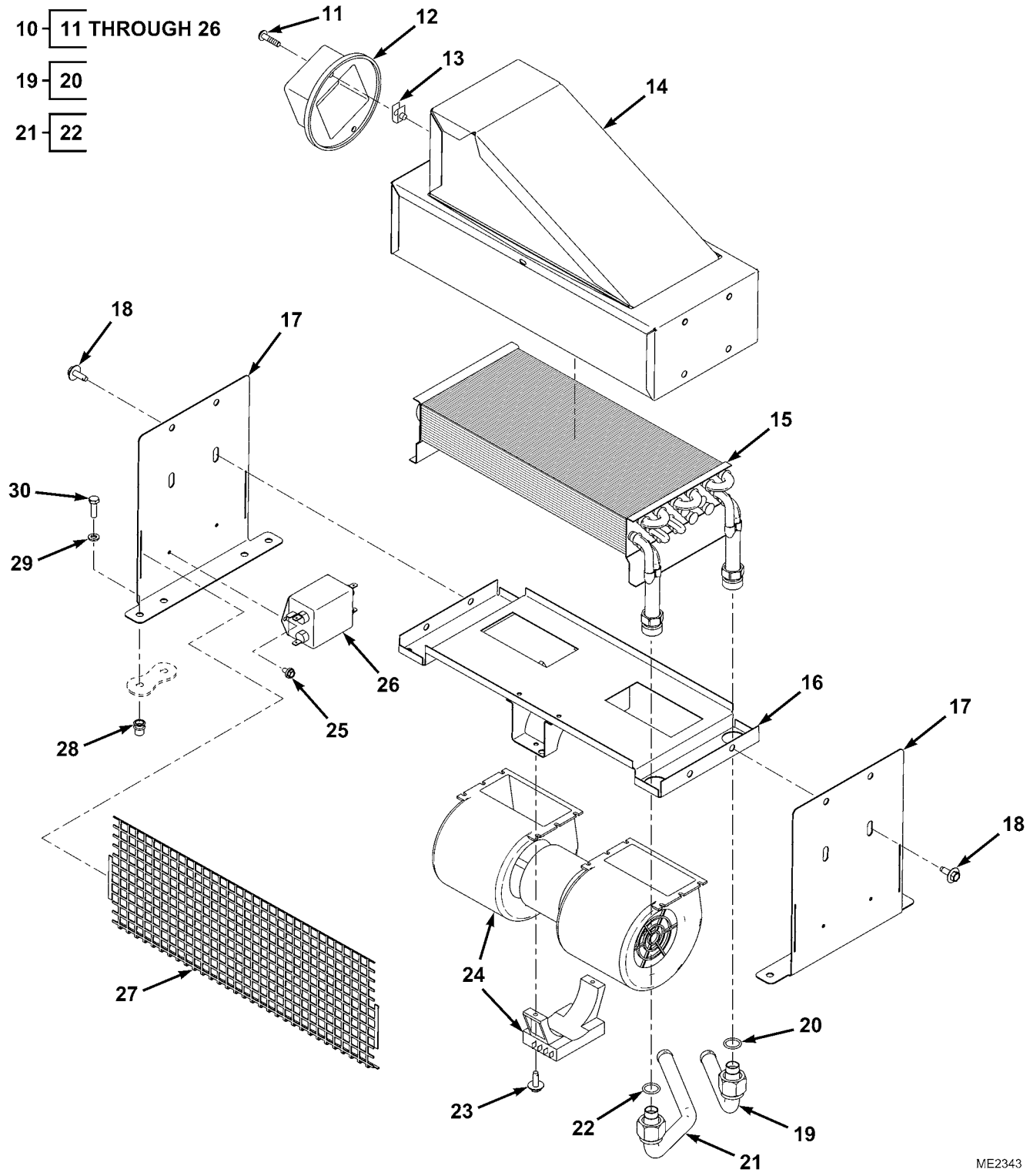

FIG. 188 AUXILIARY DEFROSTER (SHEET 1 OF 2)

ME2342



ME2343

FIG. 188 AUXILIARY DEFROSTER (SHEET 2 OF 2)

(1) ITEM NO	(2) SMR CODE	(3) NSN	(4) CAGEC	(5) PART NUMBER	(6) DESCRIPTION AND USABLE ON CODES(UOC)	(7) QTY
GROUP AQ CABIN COMPONENTS FIG. 188 AUXILIARY DEFROSTER						
1	PAOZZ		62534	RD-1-2591-0P	DUCT ASSY,AIR CONDI PART OF P/N LTE-A16-0025-01.....	1
2	PAOZZ		62534	RD-5-3597-0P	DIFFUSER,AIR VEHICL FRONT,PART OF P/N LTE-A16-0025-01.....	6
3	PAOZZ		62534	RD-5-6675-0-1.00 OM	SCREW,UPHOLSTERY PART OF P/N LTE- A16-0025-01.....	8
4	PFOZZ		62534	RD-5-11402-2P	INSULATION,SLEEVING 10.24 X 14.70, PART OF P/N LTE-A16-0025-01.....	1
5	PFOZZ		62534	RD-1-2595-0P	DUCT ASSY,CONNECTOR PART OF P/N LTE-A16-0025-01.....	1
6	PFOZZ		62534	RD-5-6676-4-50	DUCT 2.5 X 2.5,PART OF P/N LTE-A16- 0025-01.....	1
7	PFOZZ		62534	RD-5-11402-1P	INSULATION,SLEEVING 10.24 X 7,PART OF P/N LTE-A16-0025-01.....	1
8	PFOZZ		62534	RD-1-2596-0P	DUCT ASSY,UNIT.....	1
9	PFOZZ		62534	RD-5-11402-0P	INSULATION,DUCTING 10.24 X 3,PART OF P/N LTE-A16-0025-01.....	1
10	PFOOO		62534	RD-1-2582-0	HEATER VEHICLE COMP.....	1
11	PAOZZ		62534	RD-5-5630-1-25M	.SCREW MACHINE INDENTED HEX WASHER HD, M5X0.8-6G.....	2
12	PFOZZ		62534	RD-5-6677-2P	.ADAPTER INLET AND OUTLET.....	1
13	PAOZZ	5310015231552	62534	RD-5-5381-0M	.NUT,CLIP-ON M5-.8.....	2
14	PFOZZ		62534	RD-1-2583-0P	.HOUSING,CENTRIFUSAL.....	1
15	PFOZZ		62534	RD-1-2173-0P	.RADIATOR,VEHICLE CO.....	1
16	PFOZZ		62534	RD-1-1609-0P	.PLATE MOUNTING.....	1
17	PFOZZ		62534	RD-1-2587-0P	.BRACKET,ANGLE.....	2
18	PAOZZ		62534	RD-5-8222-1-16M	.SCREW,ASSEMBLED WAS M6X1.0-6G.....	8
19	PAOZZ		62534	RD-1-2589-0P	.HOSE ASSY METALIC.....	1
20	PAOZZ	5331015205438	62534	RD-5-4017-013	..O-RING PART OF P/N RD-1-2589-0P..	1
21	PAOZZ		62534	RD-1-2588-0P	.HOSE ASSEMBLY,METAL.....	1
22	PAOZZ	5331015205438	62534	RD-5-4017-013	..O-RING PART OF P/N RD-1-2588-0P..	2
23	PAOZZ		62534	RD-5-4111-0-3.75 M	.SCREW,MACHINE 6-32 UNC-2A.....	2
24	PAOZZ		62534	RD-5-8838-0P	.MOTOR,ALTERANTING C 24 VOLT.....	1
25	PAOZZ		62534	RD-5-7213-1-.375 M	.SCREW HEX WR HD CRIMPTITE, 10-16..	2
26	PAOZZ	5915015216706	62534	RD-5-114450P	.FILTER ASSEMBLY,ELE.....	1
27	PAOZZ		62534	RD-1-0349-0P	GUARD,MECHANICAL.....	1
28	PFOZZ	5325661518186	Z0655	26004	INSERT,SCREWTHREAD M6 4.2 GRIP.....	4
29	PAOZZ		62534	RD-5-6971-0M	WASHER,LOCK M6.....	4
30	PAOZZ		62534	RD-5-5743-0-25M	SCREW,CAP,HEX HEAD M6X1.0-6G HEX HD	4

END OF FIGURE

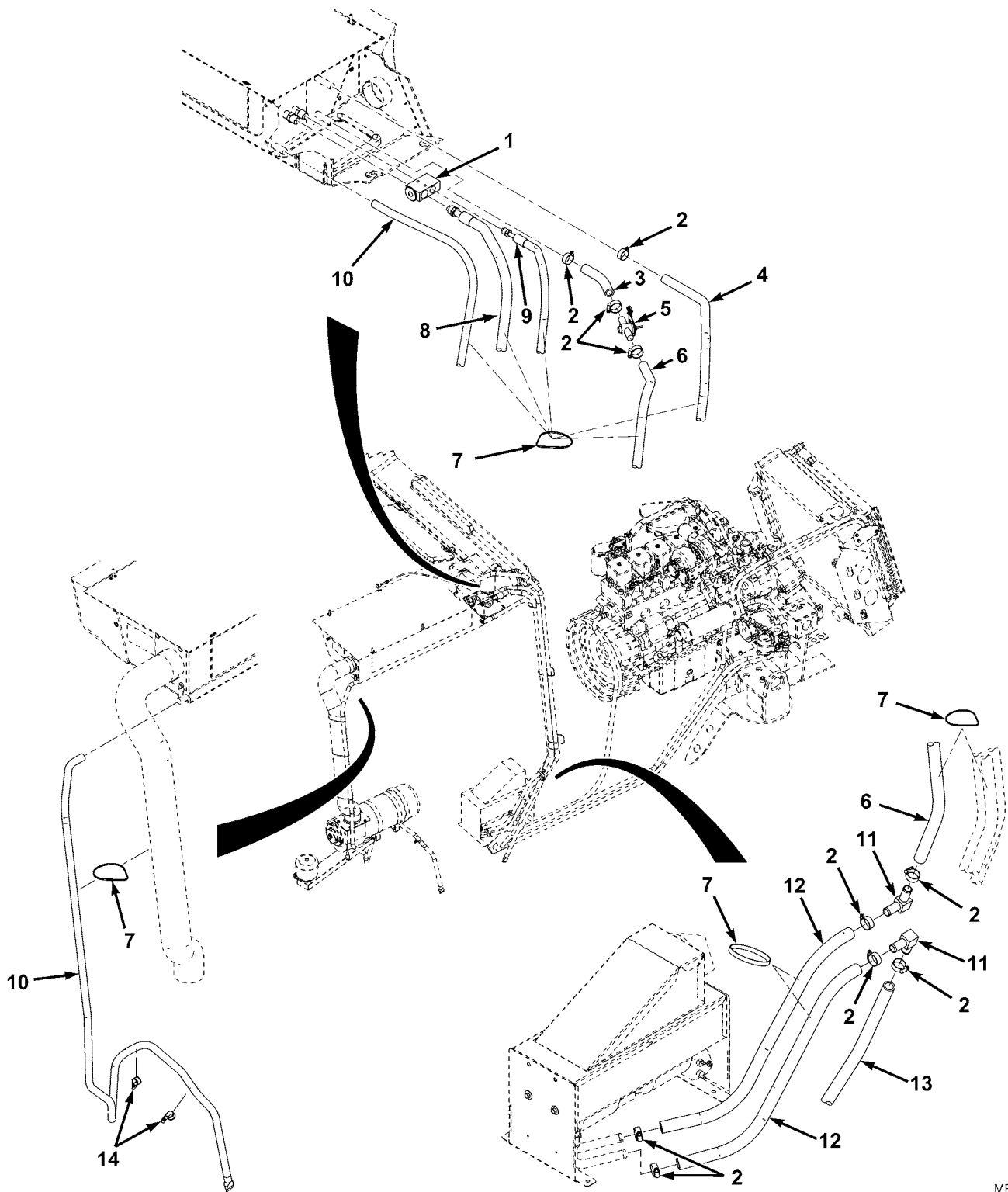

ME2390

FIG. 189 A/C COMPRESSOR, RECEIVER-DRIER AND HVAC LINES AND FITTINGS
(SHEET 1 OF 3)

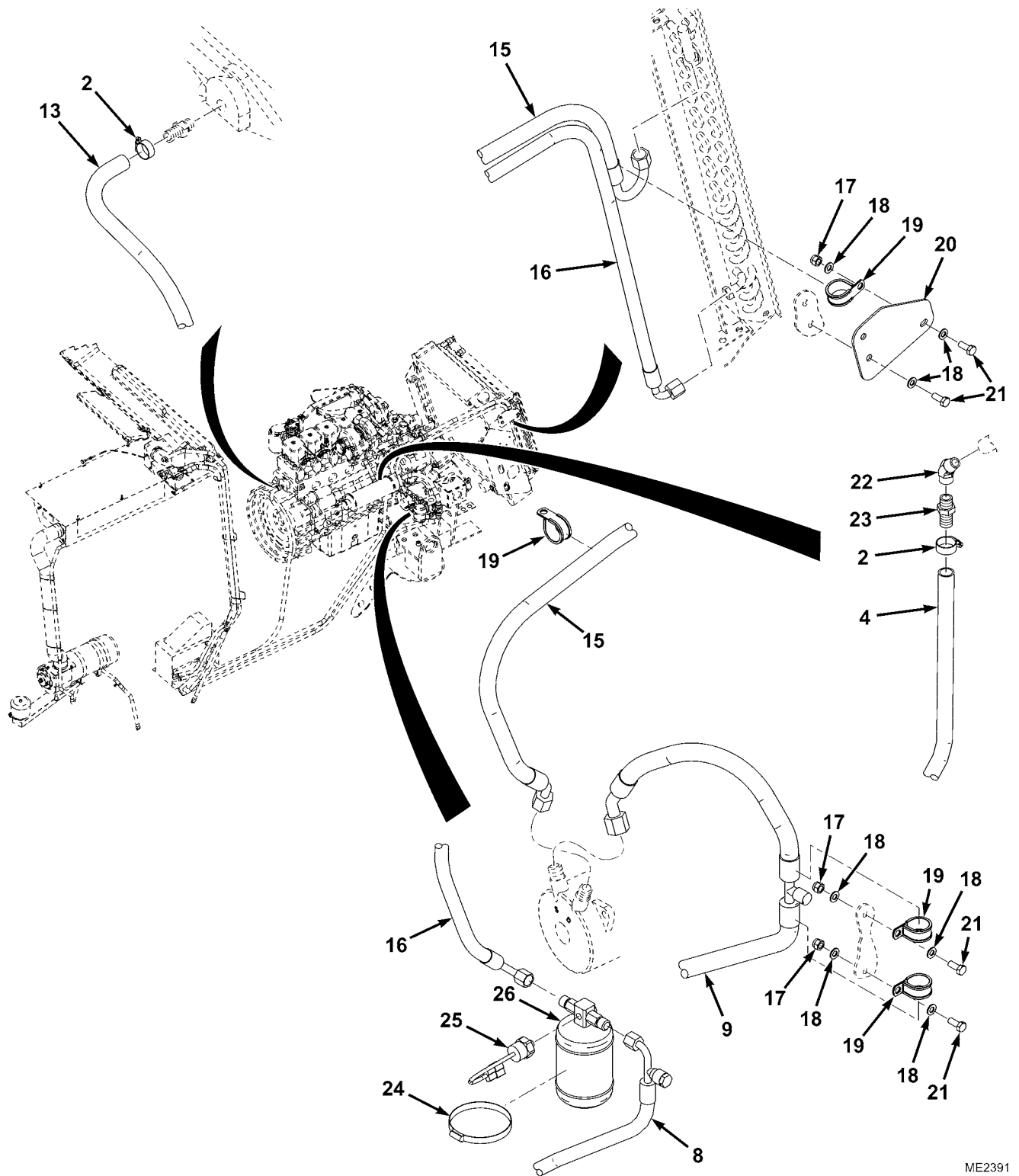

FIG. 189 A/C COMPRESSOR, RECEIVER-DRIER AND HVAC LINES AND FITTINGS
(SHEET 2 OF 3)

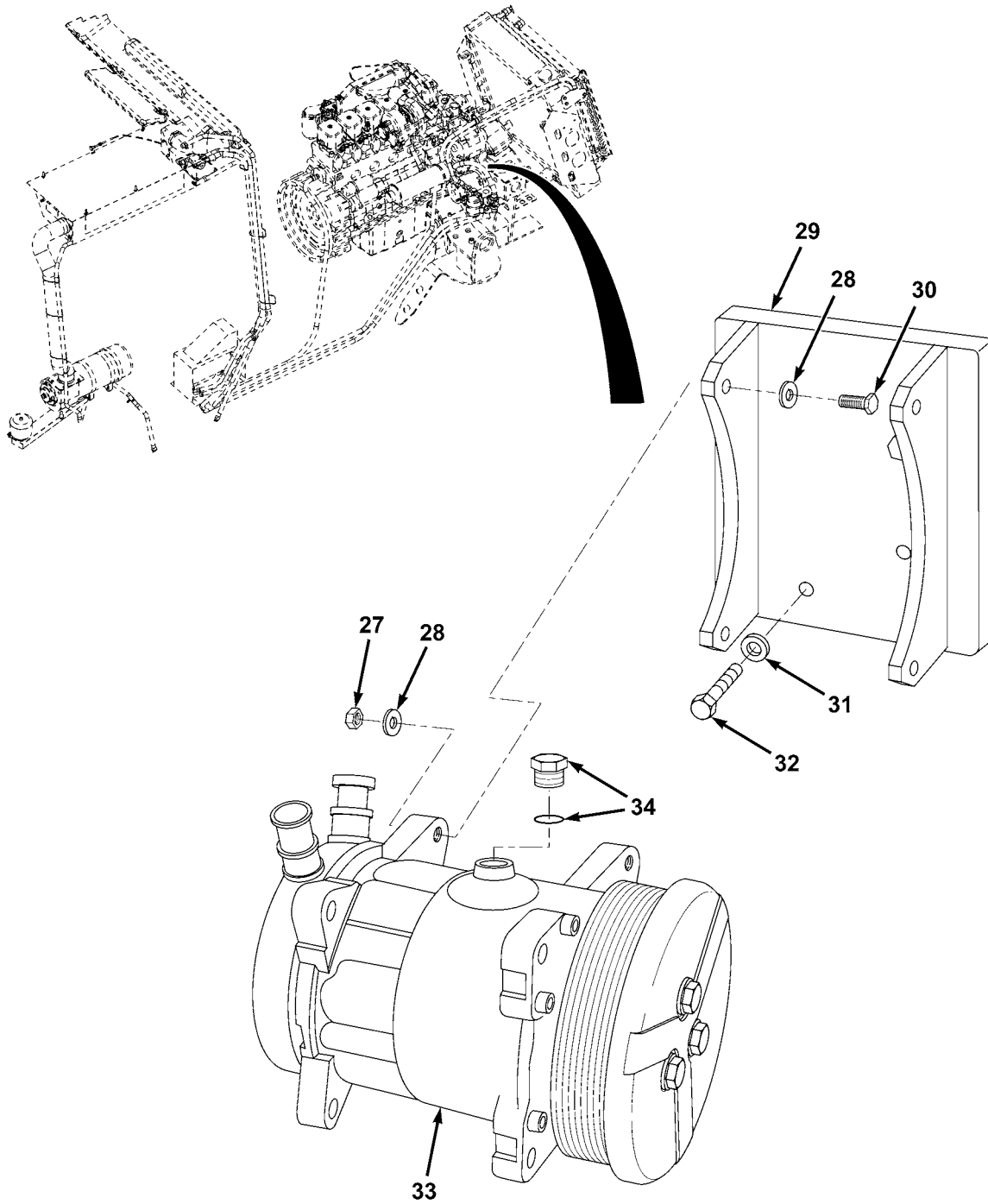
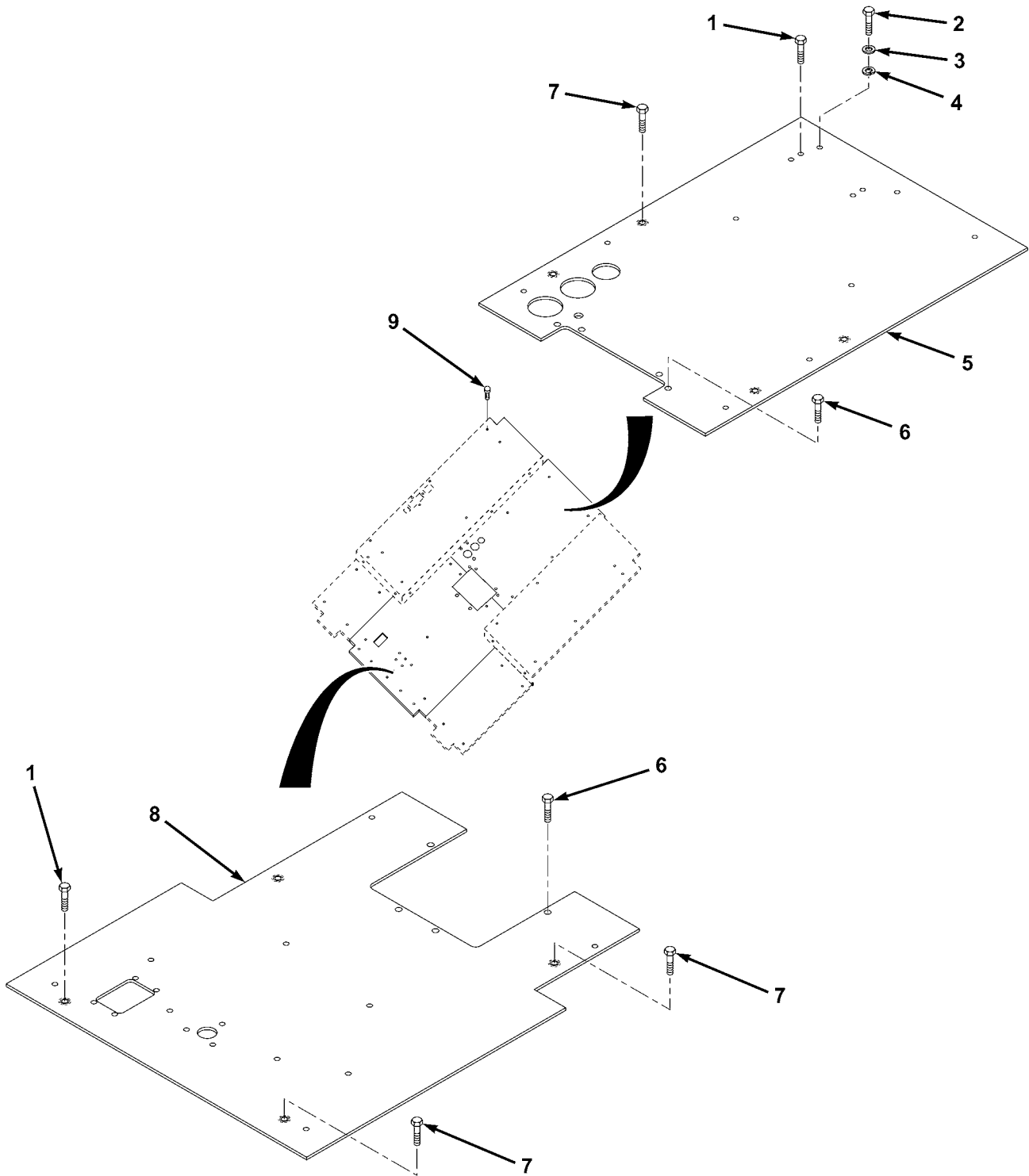

FIG. 189 A/C COMPRESSOR, RECEIVER-DRIER AND HVAC LINES AND FITTINGS
(SHEET 3 OF 3)

ME2392

(1) ITEM NO	(2) SMR CODE	(3) NSN	(4) CAGEC	(5) PART NUMBER	(6) DESCRIPTION AND USABLE ON CODES(UOC)	(7) QTY
GROUP AQ CABIN COMPONENTS						
FIG. 189 A/C COMPRESSOR, RECEIVER- DRIER AND HVAC LINES AND FITTINGS						
1	PAOZZ		Z2663	521946	VALVE,THERMOSTAT.....	1
2	PAOZZ		Z2663	553610	HOSE CLAMP.....	10
3	MOOZZ		13174	A110-120	HOSE,NONMETALLIC MAKE FROM HOSE,P/ N A110,4 3/4IN (120 MM) LG.....	1
4	MOOZZ		13174	A110-4580	HOSE,NONMETALLIC MAKE FROM HOSE,P/ N A110,180 5/16IN (4580 MM) LG.....	1
5	PAOZZ		Z2663	UC042	HEATER CONTROL PUSH PULL.....	1
6	MOOZZ		13174	A110-1480	HOSE,NONMETALLIC MAKE FROM HOSE,P/ N A110,58 17/64IN (1480 MM) LG.....	1
7	PAOZZ	5975015039451	53421	T50L9M4	STRAP,TIEDOWN,ELECT ELECTRICAL COMPONENTS.....	4
8	PAFZZ		Z0655	LTE-A16-0022-01	LIQUID LINE HOSE DRIER TO THERMOSTAT VALVE.....	1
9	PAFZZ		Z0655	LTE-A16-0023-01	SUCTION HOSE,ASSY THERMOSTAT VALVE TO COMPRESSOR.....	1
10	PAOZZ		Z0655	UC020	DRAIN HOSE (2500 MM) LG.....	2
11	PAOZZ		62534	RD-4366-0	TUBE 90 DEGREE ELBOW.....	2
12	PAOZZ		62534	RD-5-6304-48	HOSE,NONMETALLIC 2 FT (609.6 MM) LG	2
13	MOOZZ		13174	A110-3100	HOSE,NONMETALLIC MAKE FROM HOSE,P/ N A110, 122 15/32IN (3100 MM) LG....	1
14	PAOZZ	5340661516933	Z0655	LT2403	CLAMP,LOOP.....	2
15	PAFZZ		Z0655	LTE-A16-0020-01	HOSE ASSY COMPRESSOR DISCHARGE.....	1
16	PAFZZ		Z0655	LTE-A16-0021-01	LIQUID LINE HOSE CONDENSER TO DRIER	1
17	PAOZZ	5310661511024	Z0655	90263	NUT,SELF-LOCKING,HE HEXAGON.....	3
18	PAOZZ	5310661507274	Z0655	91003	WASHER,FLAT.....	8
19	PAOZZ		Z2663	553566	CLAMP P TYPE.....	4
20	PFOZZ		Z2663	S2865023	BRACKET DISCHARGE HOSE.....	1
21	PAOZZ	5305661510610	Z0655	12102	SCREW,CAP,HEXAGON H M8X20 LG.....	5
22	PAOZZ	4730005950143	79470	3350X8	ELBOW,PIPE.....	1
23	PAOZZ	4730011482758	7X677	354501	ADAPTER,STRAIGHT,PI PIPE TO HOSE...	1
24	PAOZZ		Z8U28	04160302	HOSE CLAMP 65-90 STAINLESS STEEL...	1
25	PAOZZ		Z2663	UE064	PRESSURE SWITCH.....	1
26	PAFZZ		Z2663	531422	RECEIVER DRIER.....	1
27	PAOZZ	5310661507796	Z0655	90264	NUT,SELF-LOCKING HEX HD.....	4
28	PAOZZ	5310661507819	Z0655	91004	WASHER,FLAT.....	8
29	PFOZZ	5340661511019	Z0655	LTA-A16-001-001	BRACKET,MOUNTING.....	1
30	PAOZZ	5306661510705	Z0655	11204	BOLT,MACHINE.....	4
31	PAOZZ	5310661510972	Z0655	91045	WASHER SPRING TENSION.....	3
32	PAOZZ	5306661510693	Z0655	11303	BOLT,MACHINE.....	3
33	PAFZZ	4130661518733	Z4984	SD7H15CB8048	COMPRESSOR,REFRIGER.....	1
34	PAFZZ		Z4984	5800-6410	PLUG,OIL FILLER WITH O-RING.....	1

END OF FIGURE



ME1245

FIG. 190 CABIN FLOOR PLATES

(1) ITEM NO	(2) SMR CODE	(3) NSN	(4) CAGEC	(5) PART NUMBER	(6) DESCRIPTION AND USABLE ON CODES(UOC)	(7) QTY
GROUP AQ CABIN COMPONENTS						
FIG. 190 CABIN FLOOR PLATES						
1	PAOZZ	5306661507808	Z0655	21102	BOLT,MACHINE M8X20	14
2	PAOZZ	5305661507818	Z0655	16120	SCREW,CAP, SOCKET HE M8X55.....	3
3	PAFZZ	5310661507830	Z0655	91043	WASHER, SPRING TENSI M8.....	3
4	PAOZZ	5310661507274	Z0655	91003	WASHER, FLAT M8	3
5	PPFZZ	9520661511157	Z0655	LTE-A19-0006-01	PLATE, FLOOR, METAL BALLISTIC.....	1
6	PAOZZ	5306661507837	Z0655	21202	BOLT, MACHINE M10X25.....	8
7	PAOZZ	5306661510739	Z0655	21201	BOLT, MACHINE M10X20.....	8
8	PPFZZ	9520661508083	Z0655	LTE-A19-0008-01	PLATE, FLOOR, METAL BALLISTIC.....	1
9	PAFZZ	5306661510726	Z0655	21402	BOLT, MACHINE M16X30.....	4

END OF FIGURE

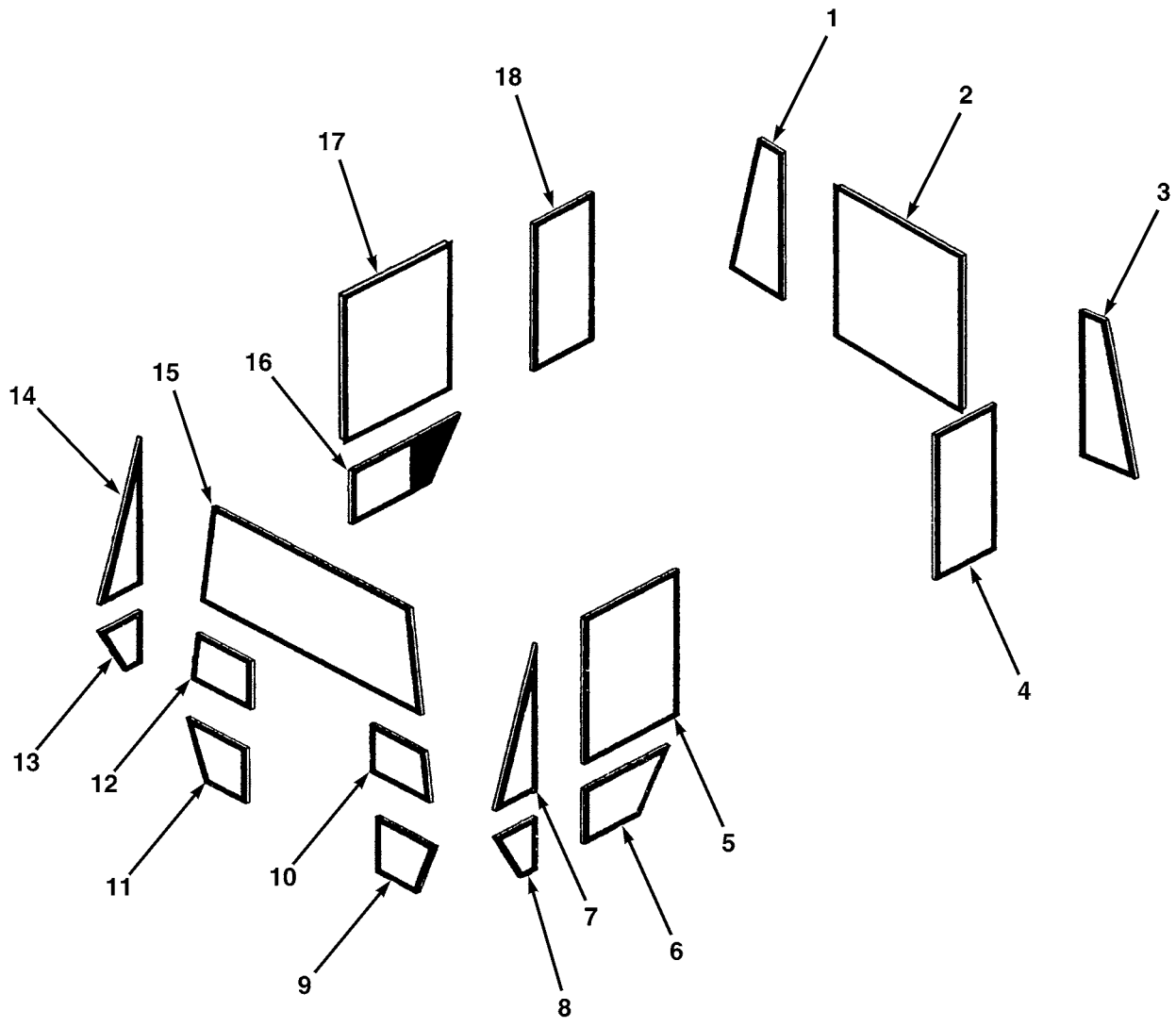

ME0625

FIG. 191 CABIN GLASS

(1) ITEM NO	(2) SMR CODE	(3) NSN	(4) CAGEC	(5) PART NUMBER	(6) DESCRIPTION AND USABLE ON CODES(UOC)	(7) QTY
GROUP AQ CABIN COMPONENTS FIG. 191 CABIN GLASS						
1	PAOZZ	9340661456880	Z0655	LTA-A06-018-001/ S	GLASS,SAFETY,SINGLE REAR,RH.....	1
2	PAOZZ	2510661507832	Z0655	LTA-A06-019-001	WINDOW,VEHICULAR REAR.....	1
3	PAOZZ	9340661456875	Z0655	LTA-A06-013-001/ S	GLASS,SAFETY,SINGLE REAR,LH.....	1
4	PAOZZ	9340661456874	Z0655	LTA-A06-012-001/ S	GLASS,SAFETY,SINGLE MIDDLE,LH.....	1
5	PAOZZ	2510661456842	Z0655	LTA-A06-020-001/ S	WINDOW,FRAMED LH.....	1
6	PAOZZ	9340661456873	Z0655	LTA-A06-011-001/ S	GLASS,SAFETY,SINGLE DOOR BOTTOM....	1
7	PAOZZ	9340661456871	Z0655	LTA-A06-009-001/ S	GLASS,SAFETY,SINGLE TOP,FRONT,LH...	1
8	PAOZZ	9340661456872	Z0655	LTA-A06-010-001/ S	GLASS,SAFETY,SINGLE BOTTOM,FRONT,LH	1
9	PAOZZ	2510661456838	Z0655	LTA-A06-008-001/ S	WINDOW,VEHICULAR BOTTOM,LH.....	1
10	PAOZZ	2510661456836	Z0655	LTA-A06-006-001/ S	WINDOW,VEHICULAR MIDDLE,RH.....	1
11	PAOZZ	2510661456839	Z0655	LTA-A06-007-001/ S	WINDOW,VEHICULAR BOTTOM,RH.....	1
12	PAOZZ	2510661456837	Z0655	LTA-A06-005-001/ S	WINDOW,VEHICULAR MIDDLE,LH.....	1
13	PAOZZ	9340661456877	Z0655	LTA-A06-015-001/ S	GLASS,SAFETY,SINGLE BOTTOM,FRONT,RH	1
14	PAOZZ	9340661456876	Z0655	LTA-A06-014-001/ S	GLASS,SAFETY,SINGLE TOP,FRONT,RH...	1
15	PAOZZ	2510661456835	Z0655	LTA-A06-004-001/ S	WINDOW,VEHICULAR TOP.....	1
16	PAOZZ	9340661456878	Z0655	LTA-A06-016-001/ S	GLASS,SAFETY,SINGLE BOTTOM,RH.....	1
17	PAOZZ	2510661456841	Z0655	LTA-A06-021-001/ S	FRAME,WINDOW,VEHICU RH.....	1
18	PAOZZ	9340661515772	Z0655	LTE-A06-0005-01	GLASS,SAFETY,SINGLE RH.....	1

END OF FIGURE

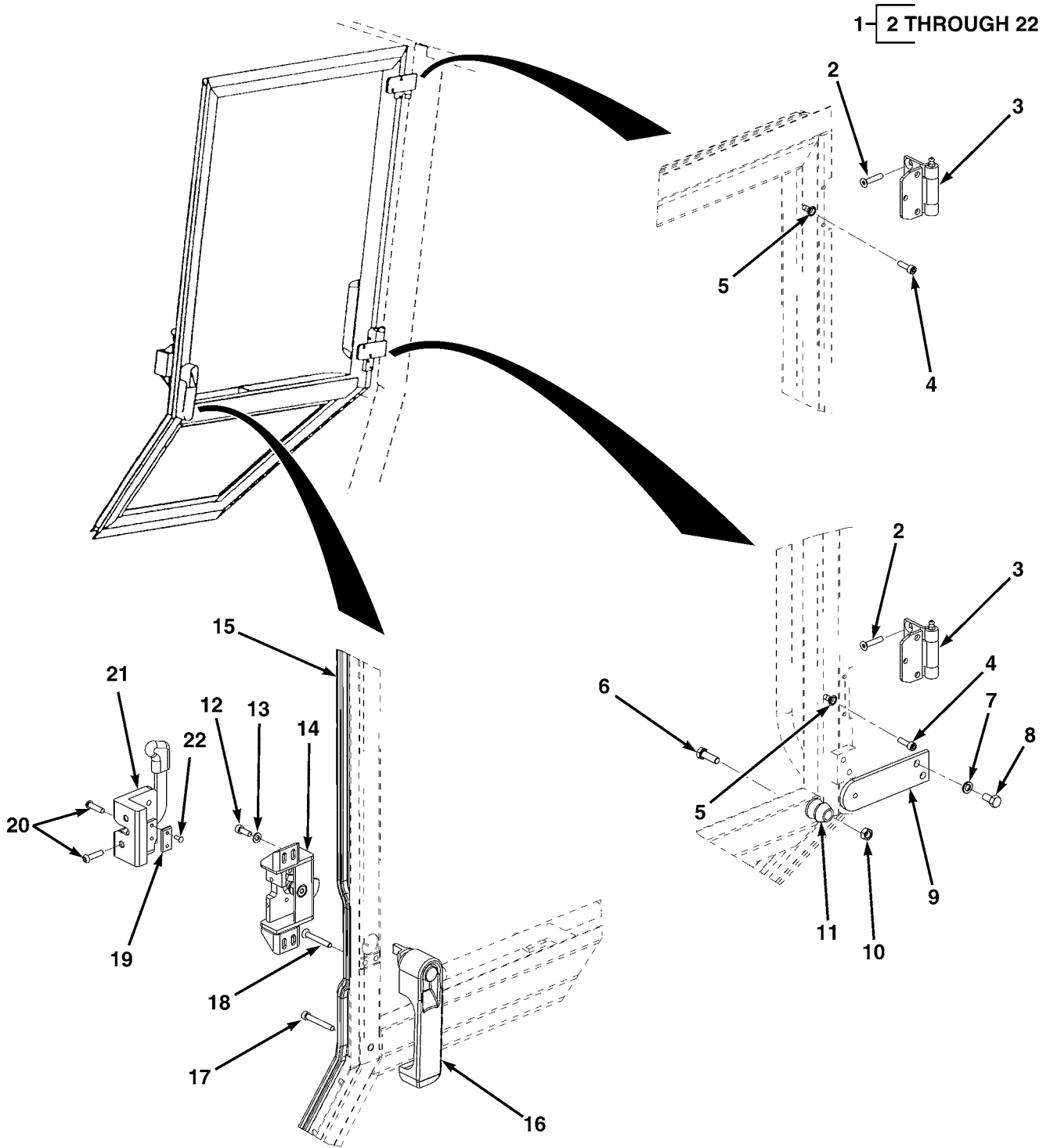

ME0640

FIG. 192 DOOR ASSEMBLY

(1) ITEM NO	(2) SMR CODE	(3) NSN	(4) CAGEC	(5) PART NUMBER	(6) DESCRIPTION AND USABLE ON CODES(UOC)	(7) QTY
GROUP AQ CABIN COMPONENTS						
FIG. 192 DOOR ASSEMBLY						
1	PFOZZ	2510661456857	Z0655	LTA-A02-133-001 /S	DOOR,VEHICULAR WITHOUT GLASS.....	1
2	PAOZZ	5305661510674	Z0655	24306	SCREW,CAP,SOCKET HE FLAT,M6X30, PART OF P/N LTA-A02-133-001.....	6
3	PFOZZ	2510661515743	Z0655	LTA-V02-001-001	HINGE,DOOR,VEHICULA PART OF P/N LTA-A02-133-001.....	2
4	PAOZZ	5305661510603	Z0655	16002	SCREW,CAP,SOCKET HE M6X20,PART OF P/N LTA-A02-133-001.....	6
5	PFOZZ	5325661518186	Z0655	26004	INSERT,SCREW THREAD M6,PART OF P/N LTA-A02-113-001.....	6
6	PAOZZ	5306661507817	Z0655	10103	BOLT,MACHINE M8X25,PART OF P/N LTA- A02-133-001.....	1
7	PAOZZ	5310661507830	Z0655	91043	WASHER,SPRING TENSI M8,PART OF P/N LTA-A02-133-001.....	2
8	PAOZZ	5305661510998	Z0655	10101	SCREW,CAP,HEXAGON H M8X16,PART OF P/N LTA-A02-133-001.....	2
9	PFOZZ	5340661510662	Z0655	LTA-A02-228-001	PLATE,MOUNTING PART OF P/N LTA-A02- 133-001.....	1
10	PAOZZ	5310661511021	Z0655	90063	NUT,PLAIN,HEXAGON M8,PART OF P/N LTA-A02-133-001.....	1
11	PFOZZ	5340990756395	Z0655	LTA05128	DOOR HOLDER,SPECIAL PART OF P/N LTA-A02-133-001.....	1
12	PAOZZ	5305661510602	Z0655	16001	SCREW,CAP,SOCKET HE M6X16,PART OF P/N LTA-A02-133-001.....	4
13	PAOZZ	5310661507802	Z0655	91002	WASHER,FLAT M6,PART OF P/N LTA-A02- 133-001.....	4
14	PFOZZ	5340661511517	Z0655	LTA-A02-189-001	BRACKET,MOUNTING DOOR LATCH MOUNT, PART OF P/N LTA-A02-133-001.....	1
15	MOOZZ		Z0655	LTA05089-5000	SEAL,PINCH WELD MAKE FROM SEAL,P/N 66-053, 16 1/2FT (5000MM) LG,PART OF P/N LTA-A02-133-001.....	1
16	PFOZZ	2540993015303	ZF194	9300/002	HANDLE,DOOR,VEHICUL PART OF P/N LTA-A02-133-001.....	1
17	PAOZZ	5305661510608	Z0655	16007	SCREW,CAP,SOCKET HE M6X45,PART OF P/N LTA-A02-133-001.....	1
18	PAOZZ	5305661510676	Z0655	24309	SCREW,CAP,SOCKET HE FLAT,M6X45, PART OF P/N LTA-A02-133-001.....	2
19	PFOZZ	5340661510661	Z0655	LTA-A05-0356-01	PLATE,MOUNTING PART OF P/N LTA-A02- 133-001.....	1
20	PAOZZ	5305661511396	Z0655	22204	SCREW,CAP,SOCKET HE M6X25,PART OF P/N LTA-A02-133-001.....	4
21	PFOZZ		ZF194	9301/001	LOCK,SET,VEHIC DOOR PART OF P/N LTA-A02-133-001.....	1
22	PAOZZ		Z0655	LT1171	RIVET,BLIND 5/32X1/4,PART OF P/N LTA-A02-133-001.....	2

END OF FIGURE

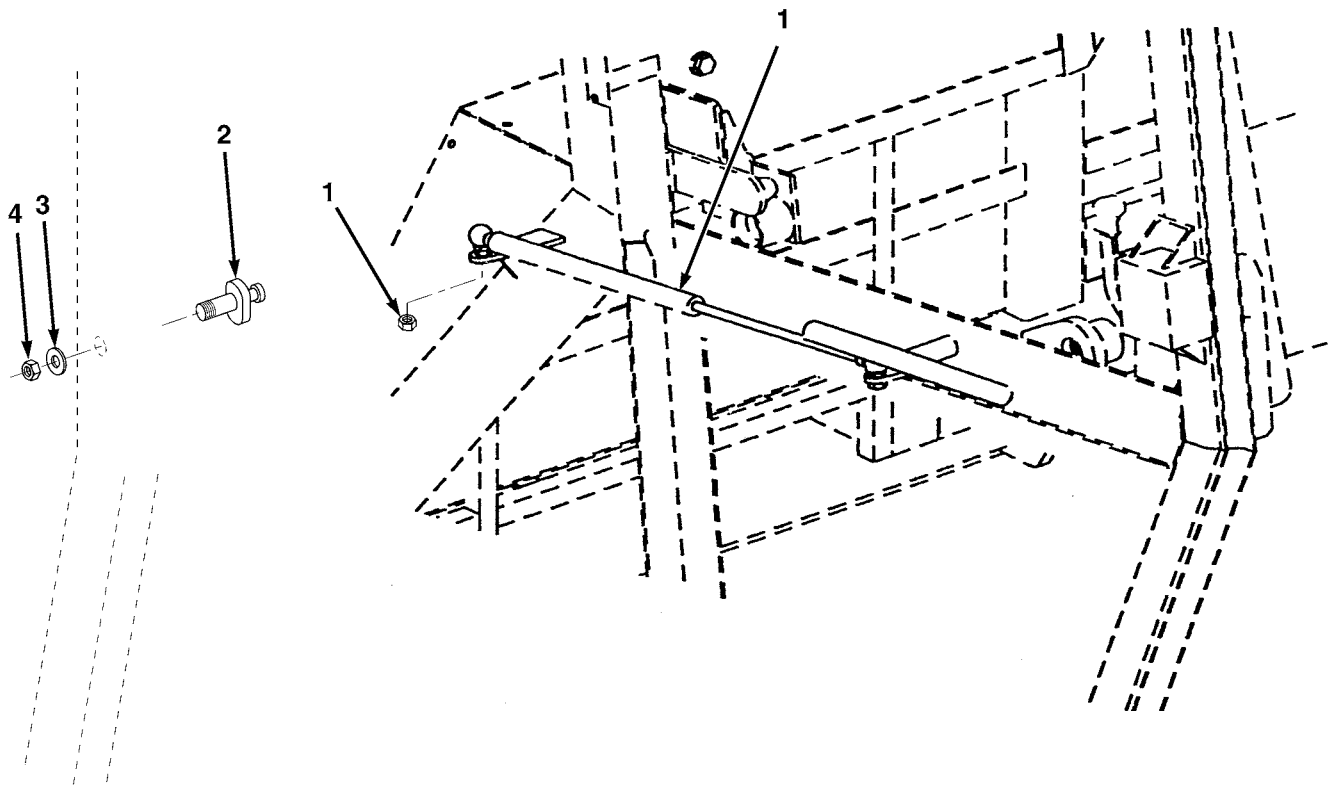

ME0624

FIG. 193 DOOR STRUT

(1) ITEM NO	(2) SMR CODE	(3) NSN	(4) CAGEC	(5) PART NUMBER	(6) DESCRIPTION AND USABLE ON CODES(UOC)	(7) QTY
GROUP AQ CABIN COMPONENTS						
FIG. 193 DOOR STRUT						
1	PAOZZ	2540661476133	Z0655	LTA02042/S	CYLINDER ASSEMBLY,R.....	1
2	PAOZZ	5340661507855	Z0655	LTA-A02-214-001	STUD, FRICTION CATCH.....	1
3	PAOZZ	5310661507803	Z0655	91006	WASHER, FLAT M16.....	1
4	PAOZZ	5310661507807	Z0655	90026	NUT, PLAIN, HEXAGON M16.....	1

END OF FIGURE

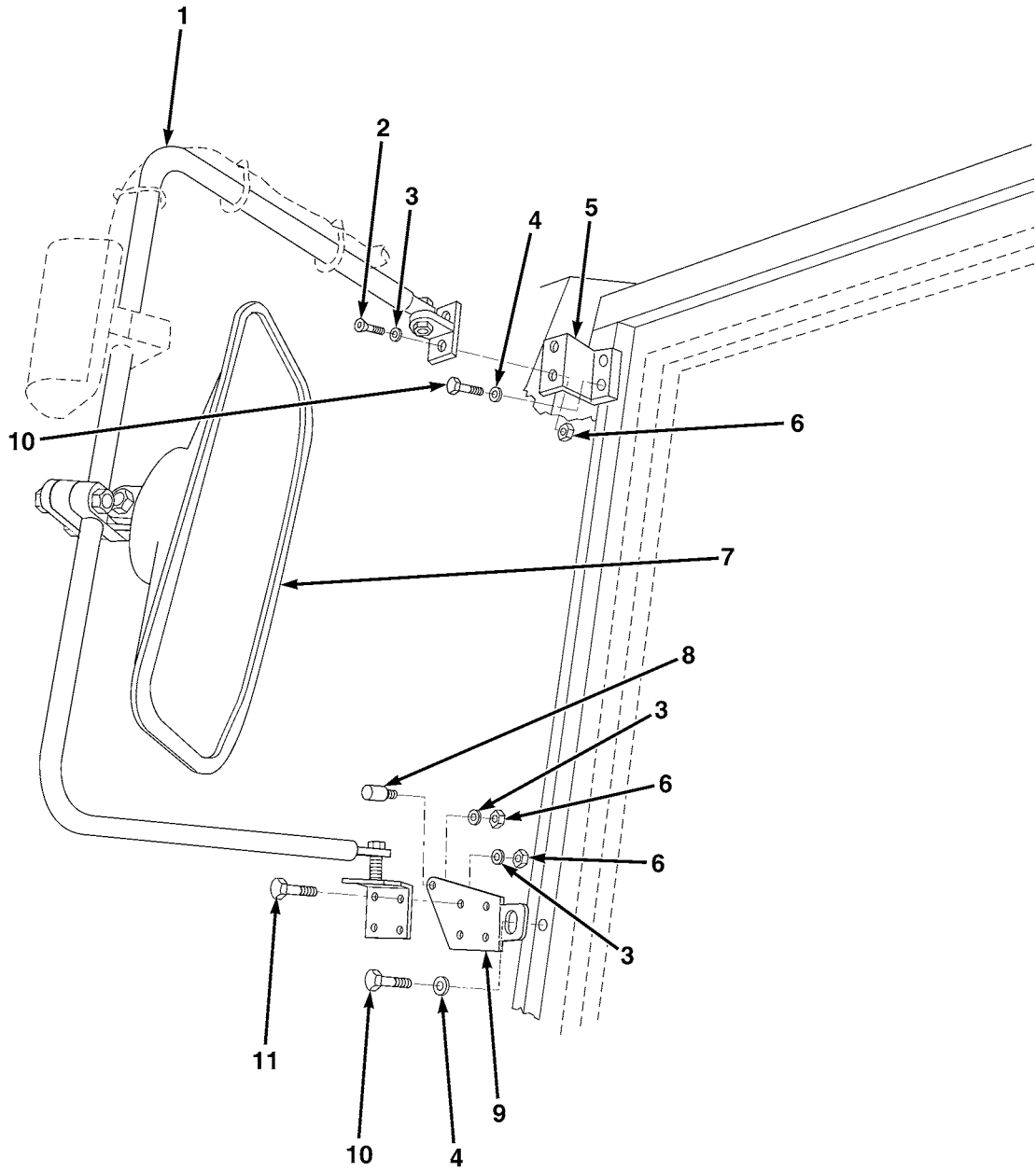

FIG. 194 MIRROR LEFT HAND

(1) ITEM NO	(2) SMR CODE	(3) NSN	(4) CAGEC	(5) PART NUMBER	(6) DESCRIPTION AND USABLE ON CODES(UOC)	(7) QTY
GROUP AQ CABIN COMPONENTS						
FIG. 194 MIRROR LEFT HAND						
1	PFOZZ	2540661507853	Z0655	LTA-V05-001-001	FRAME,REARVIEW MIRR SIDE MIRROR,LH.	1
2	PFOZZ	5306661507792	Z0655	24304	BOLT,INTERNAL WRENC M6X20.....	2
3	PFOZZ	5310661507802	Z0655	91002	WASHER,FLAT M6.....	7
4	PFOZZ	5310661507819	Z0655	91004	WASHER,FLAT M10.....	3
5	PFOZZ	5340661510623	Z0655	LTA-A05-117-001	BRACKET,MULTIPLE AN SIDE MIRROR,LH.	1
6	PFOZZ	5310661507824	Z0655	90240	NUT,SELF-LOCKING,HE M6.....	7
7	PAOZZ	2540661476140	Z0655	LTB05001	MIRROR HEAD,VEHICUL LH.....	1
8	PFOZZ	2540661507851	Z0273	M507-31658-DS55	BUFFER.....	1
9	PFOZZ	5340661507841	Z0655	LTA-A05-222-001	BRACKET,MULTIPLE AN SIDE MIRROR,LH.	1
10	PFOZZ	5305661510625	Z0655	12201	SCREW,CAP,SOCKET HE M10X20.....	3
11	PFOZZ	5305661507775	Z0655	12002	SCREW,CAP,HEXAGON H M6X20.....	4

END OF FIGURE

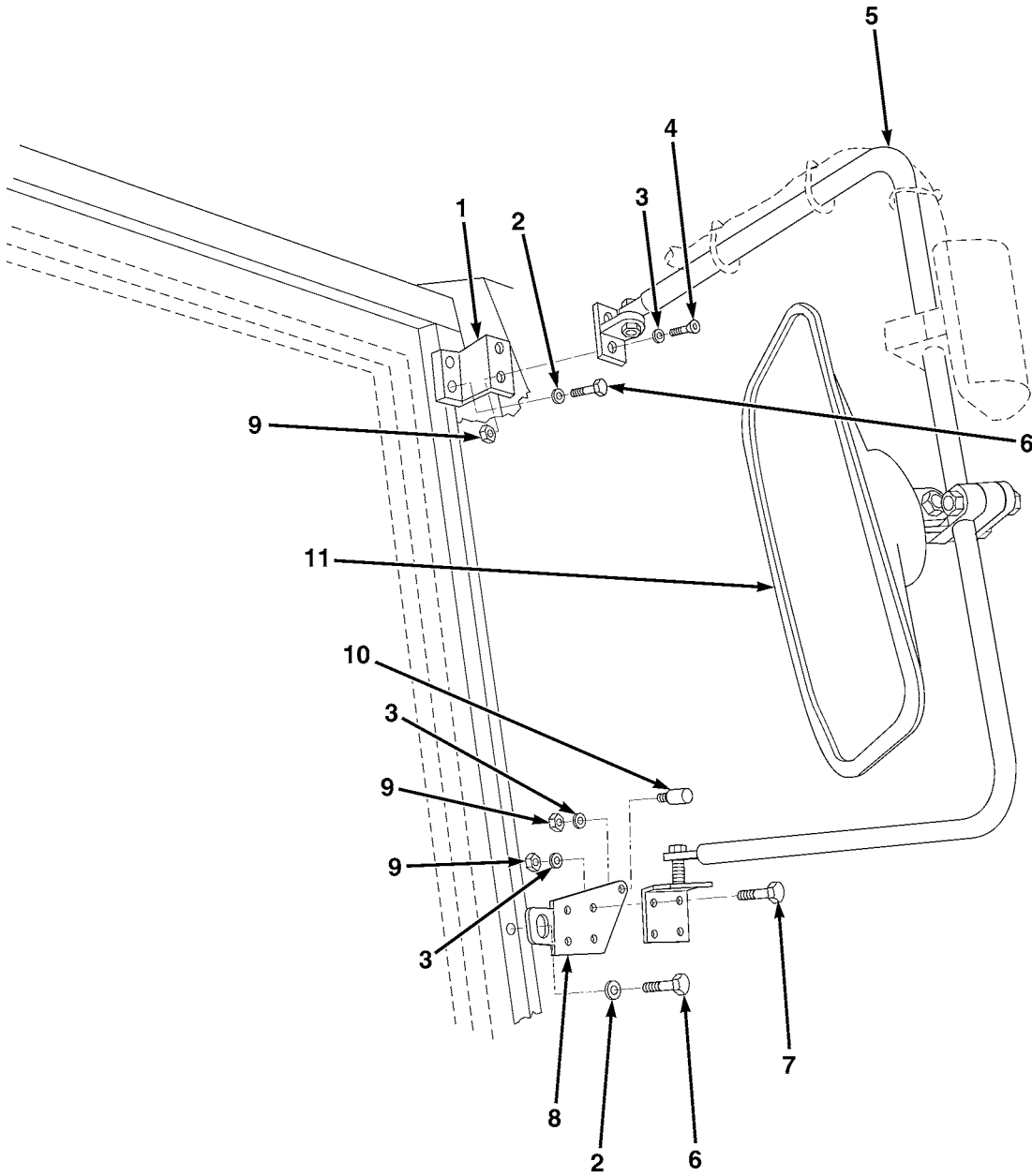
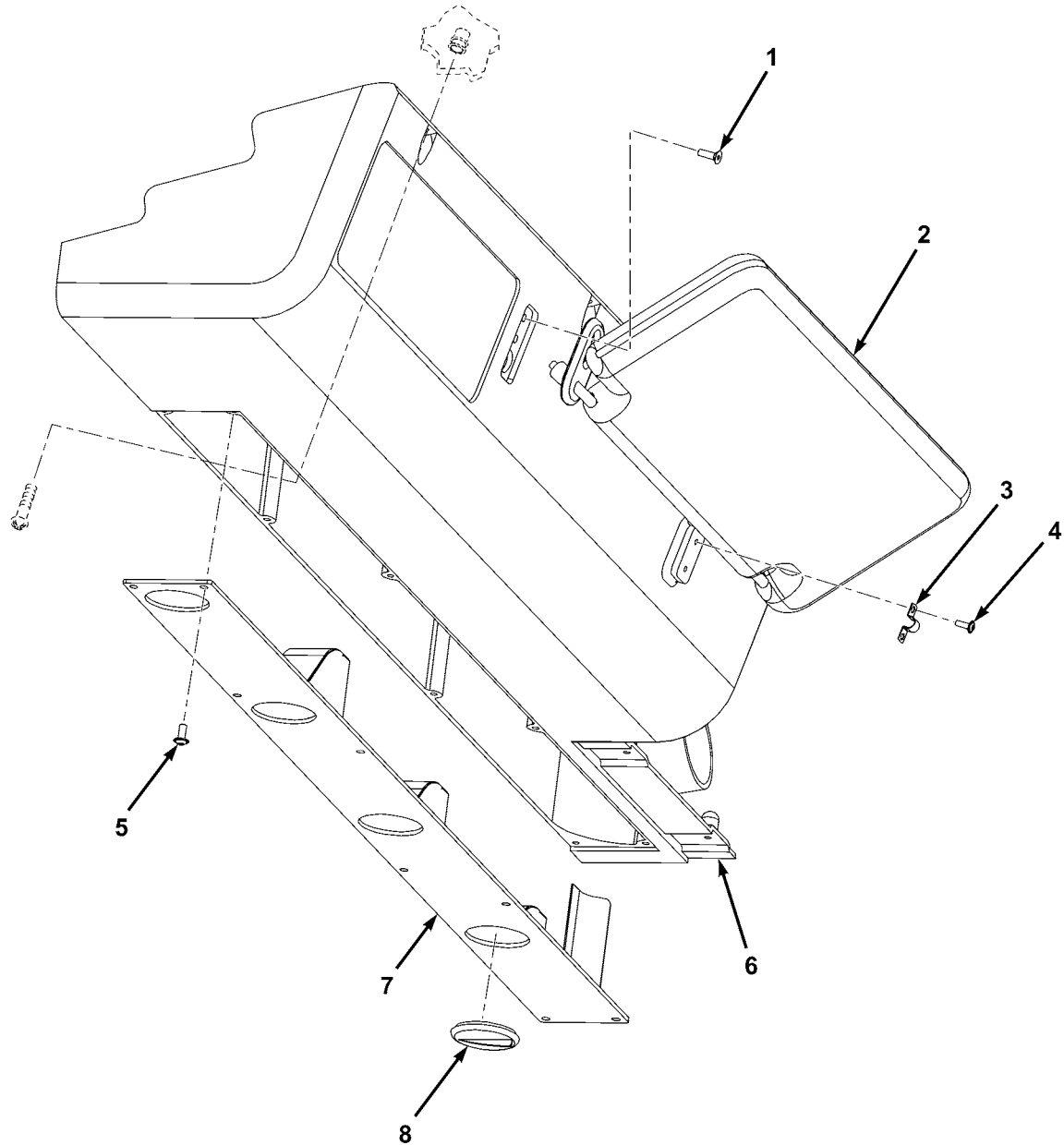

FIG. 195 MIRROR RIGHT HAND

(1) ITEM NO	(2) SMR CODE	(3) NSN	(4) CAGEC	(5) PART NUMBER	(6) DESCRIPTION AND USABLE ON CODES(UOC)	(7) QTY
GROUP AQ CABIN COMPONENTS						
FIG. 195 MIRROR RIGHT HAND						
1	PFOZZ	5340661510626	Z0655	LTA-A05-118-001	BRACKET,MULTIPLE AN SIDE MIRROR,RH.	1
2	PFOZZ	5310661507819	Z0655	91004	WASHER,FLAT M10.....	3
3	PFOZZ	5310661507802	Z0655	91002	WASHER,FLAT M6.....	7
4	PFOZZ	5306661507792	Z0655	24304	BOLT,INTERNAL WRENC M6X20.....	2
5	PFOZZ	2540661507847	Z0655	LTA-V05-002-001	FRAME,REARVIEW MIRR SIDE MIRROR,RH.	1
6	PFOZZ	5305661510625	Z0655	12201	SCREW,CAP,SOCKET HE M10X20.....	3
7	PFOZZ	5305661507775	Z0655	12002	SCREW,CAP,HEXAGON H M6X20.....	4
8	PFOZZ	5340661507838	Z0655	LTA-A05-116-001	BRACKET,MULTIPLE AN SIDE MIRROR,RH.	1
9	PFOZZ	5310661507824	Z0655	90240	NUT,SELF-LOCKING,HE M6.....	7
10	PFOZZ	2540661507851	Z0273	M507-31658-DS55	BUFFER.....	1
11	PAOZZ	2540121667419	D7588	51 2500 127	MIRROR ASSEMBLY,REA RH.....	1

END OF FIGURE



ME0642

FIG. 196 WINDSHIELD DEFROST COVER ASSEMBLY AND SUN VISOR

(1) ITEM NO	(2) SMR CODE	(3) NSN	(4) CAGEC	(5) PART NUMBER	(6) DESCRIPTION AND USABLE ON CODES(UOC)	(7) QTY
GROUP AQ CABIN COMPONENTS						
FIG. 196 WINDSHIELD DEFROST COVER						
ASSEMBLY AND SUN VISOR						
1	PAOZZ	5305661518721	Z0655	24203	SCREW,CAP,SOCKET HE FLAT,M5X16.....	2
2	PFOZZ	2540661515798	S5803	MC147784	VISOR,SUN,VEHICLE.....	1
3	PFOZZ		Z0655	LTA05159	CLIP, RETAINING.....	1
4	PAOZZ	5305661510618	Z0655	23502	SCREW,CAP,SOCKET HE BUTTON,M4X12...	2
5	PAOZZ	5305661510616	Z0655	23001	SCREW,CAP,SOCKET HE M5X12.....	8
6	PFOZZ	5340661511708	Z0655	LTE-A16-0003-01	COVER,ACCESS WINDSHIELD DEFROST....	1
7	PFOZZ	5340661511516	Z0655	LTE-A16-0010-01	COVER,ACCESS DEFROST.....	1
8	PFOZZ		Z4W44	RD535960P	DIFFUSER,LIGHT FLUSH MOUNT.....	4

END OF FIGURE

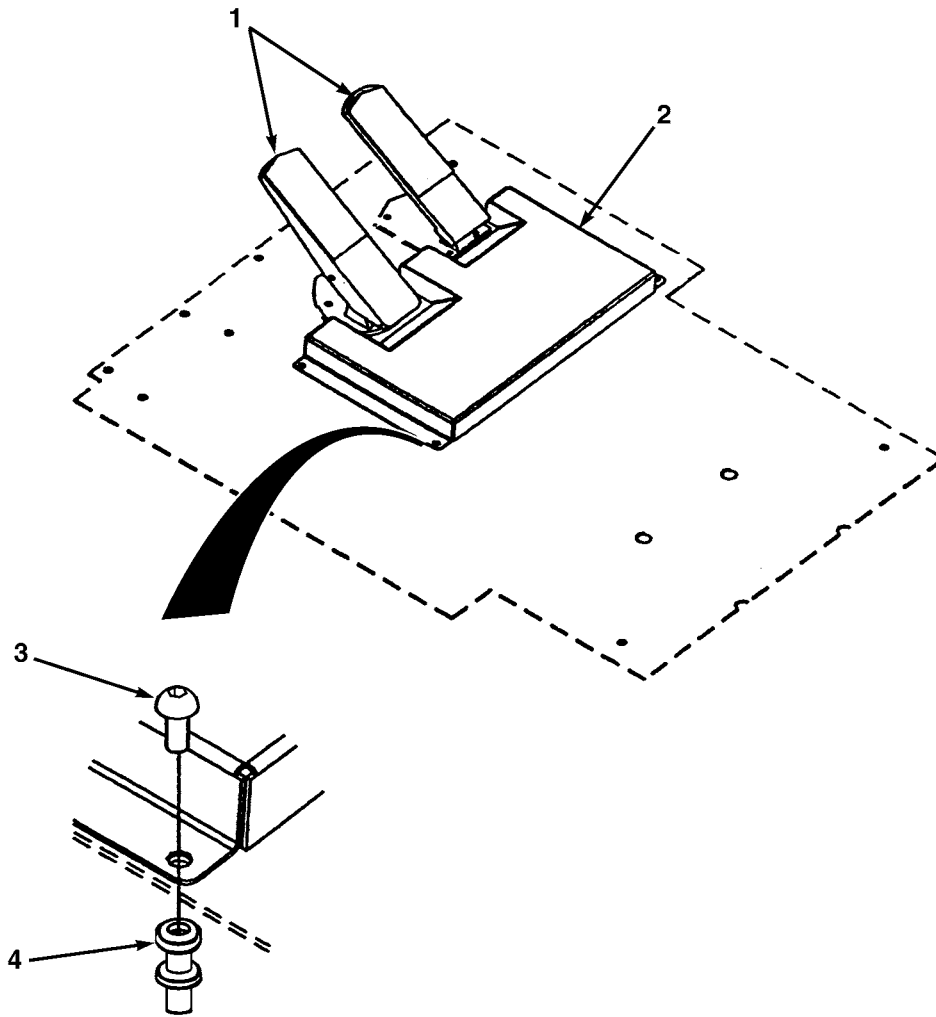

ME0623

FIG. 197 BRAKE AND ACCELERATOR PADS

(1) ITEM NO	(2) SMR CODE	(3) NSN	(4) CAGEC	(5) PART NUMBER	(6) DESCRIPTION AND USABLE ON CODES(UOC)	(7) QTY
GROUP AQ CABIN COMPONENTS						
FIG. 197 BRAKE AND ACCELERATOR PADS						
1	PAOZZ	2540661482756	Z0655	LTA-A05-0321-01	PAD,PEDAL.....	2
2	PFOZZ	5340661511353	Z0655	LTA-A02-0346-01	PLATE,MOUNTING.....	1
3	PAOZZ	5305661511396	Z0655	22204	SCREW,CAP,SOCKET HE M6X25.....	4
4	PAOZZ	5325661518793	Z0655	26005	INSERT,SCREW THREAD M6.....	4

END OF FIGURE

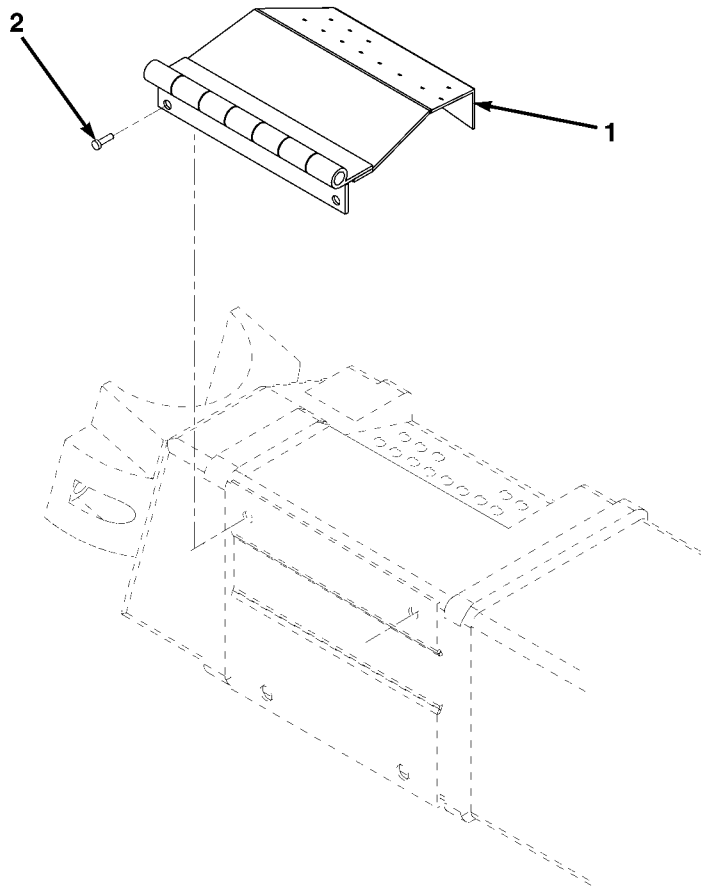
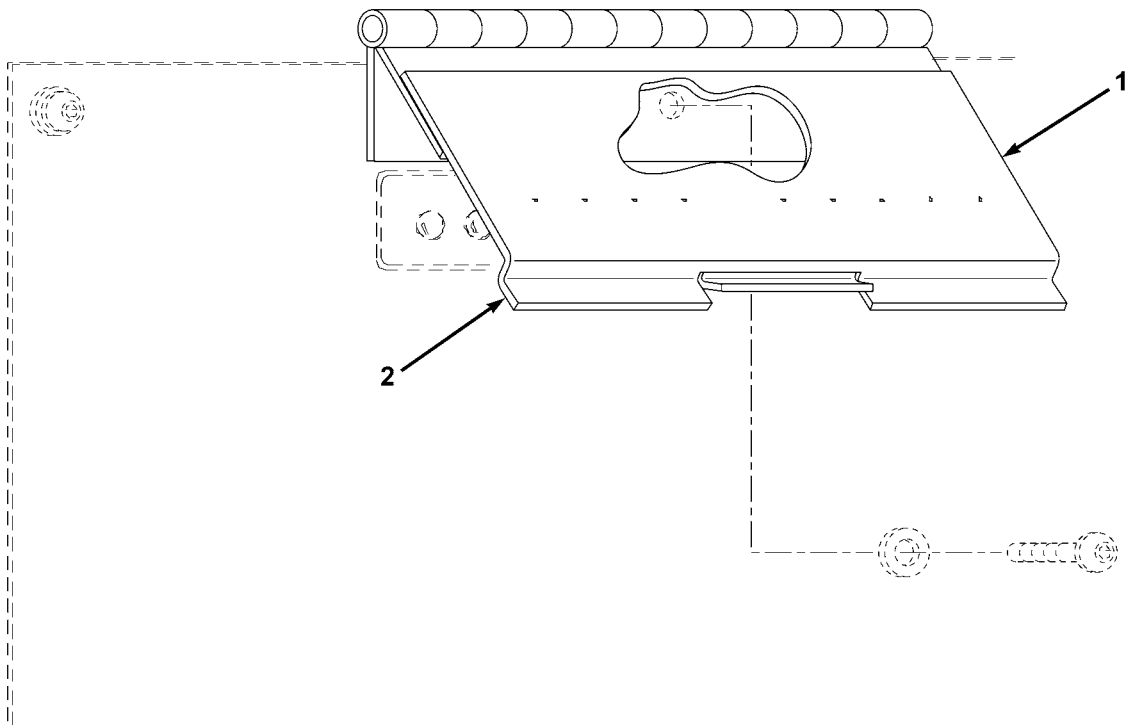

FIG. 198 EGS BLACKOUT COVER

(1) ITEM NO	(2) SMR CODE	(3) NSN	(4) CAGEC	(5) PART NUMBER	(6) DESCRIPTION AND USABLE ON CODES(UOC)	(7) QTY
GROUP AQ CABIN COMPONENTS						
FIG. 198 EGS BLACKOUT COVER						
1	PAOZZ	6240661511026	Z0655	LTB-A14-0073-01	COVER,LAMP EGS BLACKOUT.....	1
2	PAOZZ	5305661511376	Z0655	16903	SCREW,CAP,SOCKET HE M4X10,PART OF P/N LTB-A14-0073-01.....	2

END OF FIGURE

1-2



ME1213

FIG. 199 WARNING LIGHT BLACKOUT COVER

(1) ITEM NO	(2) SMR CODE	(3) NSN	(4) CAGEC	(5) PART NUMBER	(6) DESCRIPTION AND USABLE ON CODES(UOC)	(7) QTY
					GROUP AQ CABIN COMPONENTS FIG. 199 WARNING LIGHT BLACKOUT	
1	PFOZZ		Z0655	LTB-A14-0071-01	PANEL VEHIC OPER WARNING LIGHT BLACKOUT.....	1
2	MOOZZ		Z0655	LTA05155-155	STRIP,ADHESIVE FELT MAKE FROM FELT, P/N LTA05155, 6IN (150MM) LG,PART OF P/N LTB-A14-0071-01.....	1

END OF FIGURE

1-2

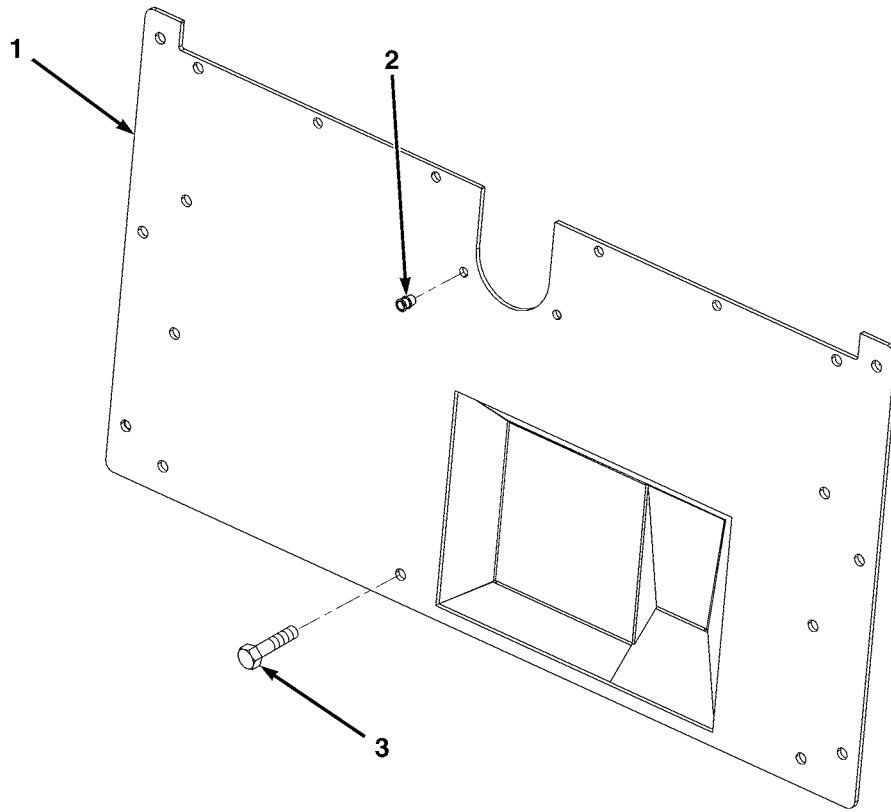
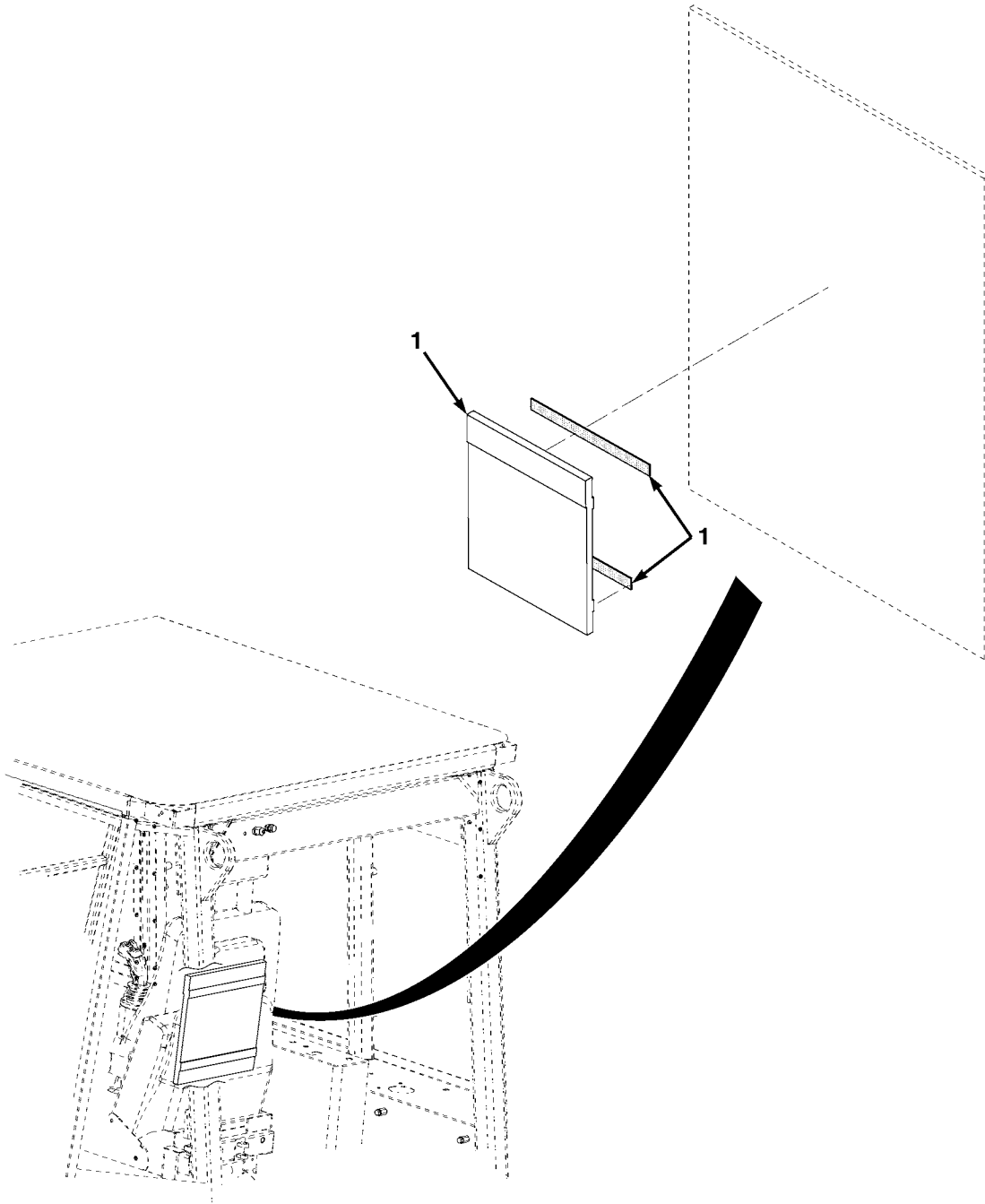

FIG. 200 FIREWALL

(1) ITEM NO	(2) SMR CODE	(3) NSN	(4) CAGEC	(5) PART NUMBER	(6) DESCRIPTION AND USABLE ON CODES(UOC)	(7) QTY
GROUP AQ CABIN COMPONENTS						
FIG. 200 FIREWALL						
1	PFOZZ	1560661508093	Z0655	LTE-A02-0007-01	HEAT SHIELD,EXHAUST.....	1
2	PFOZZ	5325661518793	Z0655	26005	INSERT,SCREW THREAD M6,PART OF P/N LTE-A02-0007-01.....	2
3	PAOZZ	5306661507837	Z0655	21202	BOLT,MACHINE M10X25.....	13

END OF FIGURE



ME1218

FIG. 201 OPERATOR'S MANUAL STOWAGE

(1) ITEM NO	(2) SMR CODE	(3) NSN	(4) CAGEC	(5) PART NUMBER	(6) DESCRIPTION AND USABLE ON CODES(UOC)	(7) QTY
					GROUP AQ CABIN COMPONENTS FIG. 201 OPERATOR'S MANUAL STOWAGE	
1	PAOZZ		Z0655	LTA-A05-0357-01	FLAP,POUCH FIELD PA.....	1

END OF FIGURE

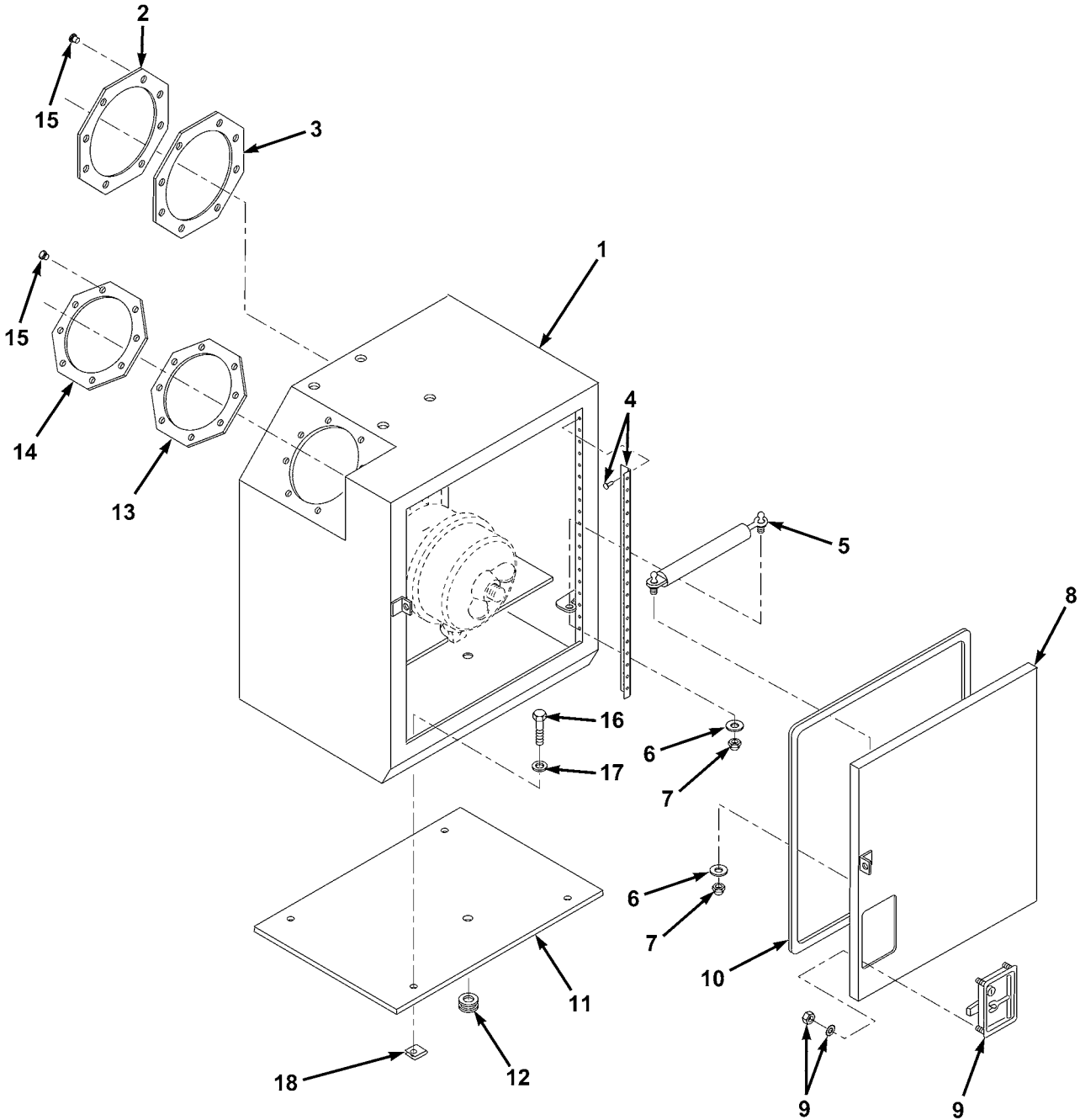

FIG. 202 ANCILLARY FRAME TOOLBOX ASSEMBLY

ME1235

(1) ITEM NO	(2) SMR CODE	(3) NSN	(4) CAGEC	(5) PART NUMBER	(6) DESCRIPTION AND USABLE ON CODES(UOC)	(7) QTY
GROUP AQ CABIN COMPONENTS FIG. 202 ANCILLARY FRAME TOOLBOX ASSEMBLY						
1	PFOZZ	2540661482719	Z0655	LTB-A05-002-001	BOX,ACCESSORIES STO AND AIR FILTER HOUSING ENCLOSURE.....	1
2	PFOZZ	5340661510601	Z0655	LTA-A05-218-001	PLATE,MOUNTING PART OF P/N LTB-A05-002-001.....	1
3	PAOZZ	5330661510695	Z0655	LTA-A05-040-001	GASKET PART OF P/N LTB-A05-002-001.	1
4	PFOZZ	5340661508085	Z0655	LTA05082	HINGE,BUTT PART OF P/N LTB-A05-002-001.....	1
5	PFOZZ	2540661518759	Z0655	LTA05110	CYLINDER ASSEMBLY,R PART OF P/N LTB-A05-002-001.....	1
6	PFOZZ	5310661507274	Z0655	91003	WASHER,FLAT M8,PART OF P/N LTB-A05-002-001.....	4
7	PFOZZ	5310661507814	Z0655	90241	NUT,SELF-LOCKING,HE M8,PART OF P/N LTB-A05-002-001.....	4
8	PFOZZ	5340661507850	Z0655	LTA-A05-039-001	COVER,ACCESS PART OF P/N LTB-A05-002-001.....	1
9	PFOZZ	5340014187928	94222	24-20-412-10	FASTENER,PAWL PART OF P/N LTA-A05-039-001.....	1
10	PFOZZ	5330661515755	Z0655	LTA05081	SEAL,NONMETALLIC SP PART OF P/N LTB-A05-002-001.....	1
11	PAOZZ	9320661510632	Z0655	LTA-A05-0313-01	RUBBER SHEET,SOLID PART OF P/N LTB-A05-002-001.....	1
12	PFOZZ	5325661510652	Z0655	LT1196	GROMMET,NONMETALLIC PART OF P/N LTB-A05-002-001.....	1
13	PAOZZ	5330661510701	Z0655	LTA-A05-041-001	GASKET PART OF P/N LTB-A05-002-001.	1
14	PFOZZ	5340661510609	Z0655	LTA-A05-202-001	PLATE,MOUNTING PART OF P/N LTB-A05-002-001.....	1
15	PFOZZ	5320015176019	94222	10-12-706-13	RIVET,BLIND 4.8X9.9,PART OF P/N LTB-A05-002-001.....	16
16	PFOZZ	5306661507817	Z0655	10103	BOLT,MACHINE M8X25.....	4
17	PFOZZ	5310661507274	Z0655	91003	WASHER,FLAT M8.....	4
18	PFOZZ	5310661507868	Z0655	LT1213	NUT,CLIP-ON.....	4

END OF FIGURE

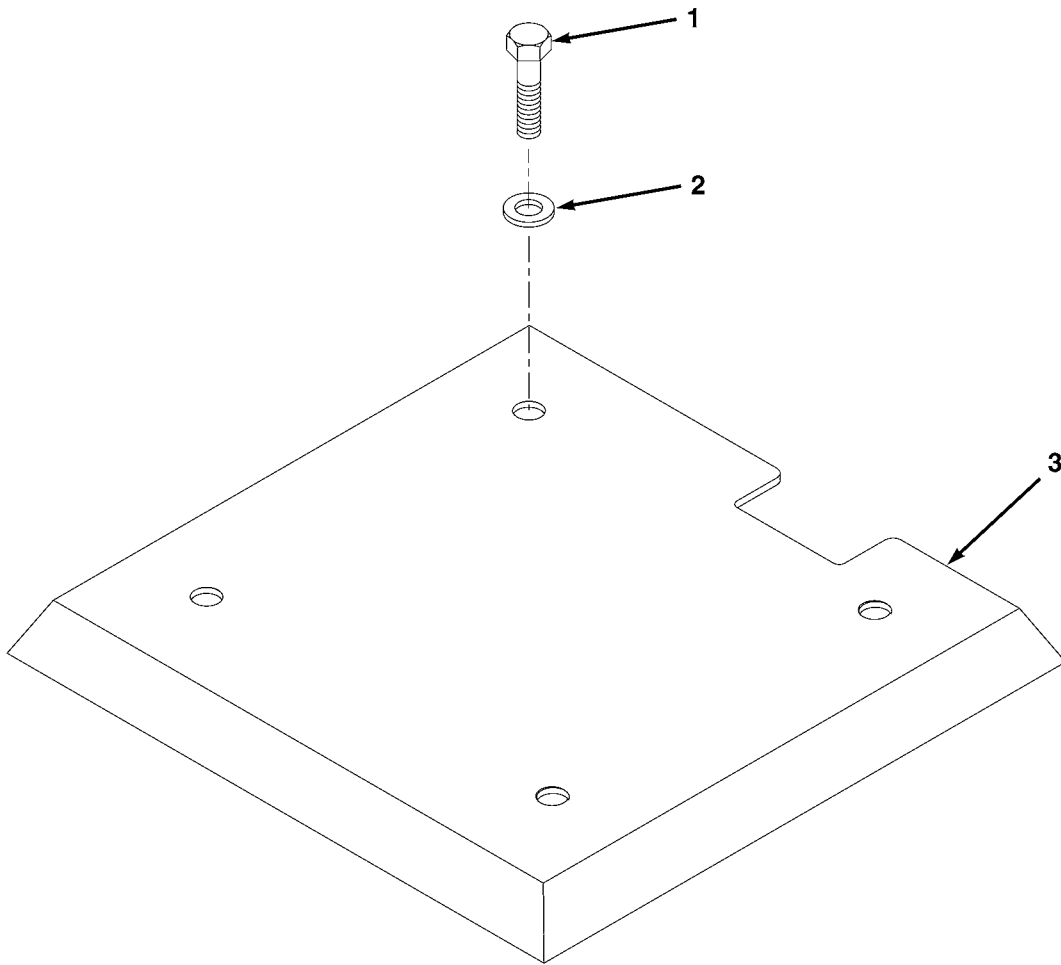
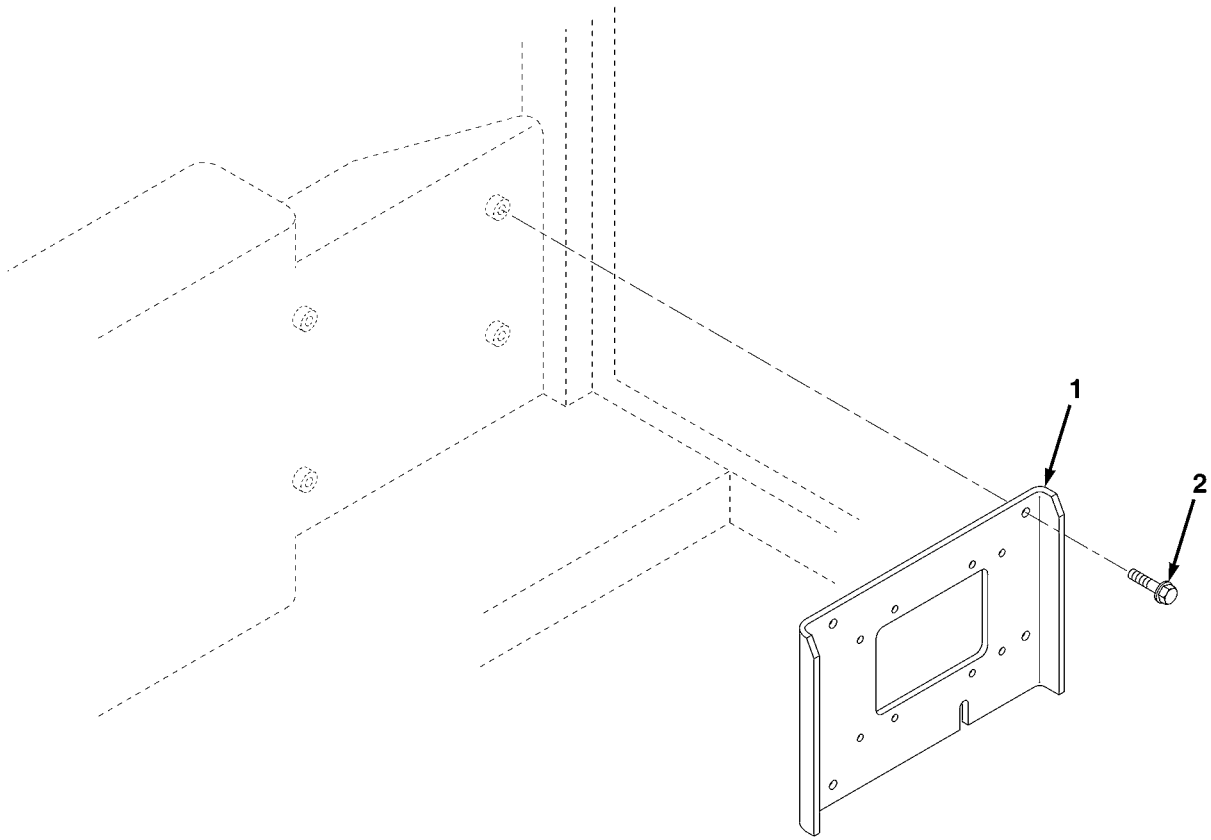

FIG. 203 FUEL TANK COVER

(1) ITEM NO	(2) SMR CODE	(3) NSN	(4) CAGEC	(5) PART NUMBER	(6) DESCRIPTION AND USABLE ON CODES(UOC)	(7) QTY
GROUP AQ CABIN COMPONENTS						
FIG. 203 FUEL TANK COVER						
1	PFOZZ	5306661507786	Z0655	10202	BOLT,MACHINE M10X25.....	4
2	PFOZZ	5310661507819	Z0655	91004	WASHER,FLAT M10.....	4
3	PFOZZ	2510661510641	Z0655	LTA-A05-092-001	TREAD,METALLIC,NONS RH.....	1

END OF FIGURE



ME2216

FIG. 204 RADIO MOUNT

(1) ITEM NO	(2) SMR CODE	(3) NSN	(4) CAGEC	(5) PART NUMBER	(6) DESCRIPTION AND USABLE ON CODES(UOC)	(7) QTY
					GROUP AQ CABIN COMPONENTS FIG. 204 RADIO MOUNT	
1	PAOZZ	5975011888873	80063	A3013367-1	MOUNTING BASE,ELECT ELECTRICAL EQUIPMENT.....	1
2	PAOZZ	5306661507839	Z0655	21203	BOLT,MACHINE M10X30.....	4

END OF FIGURE

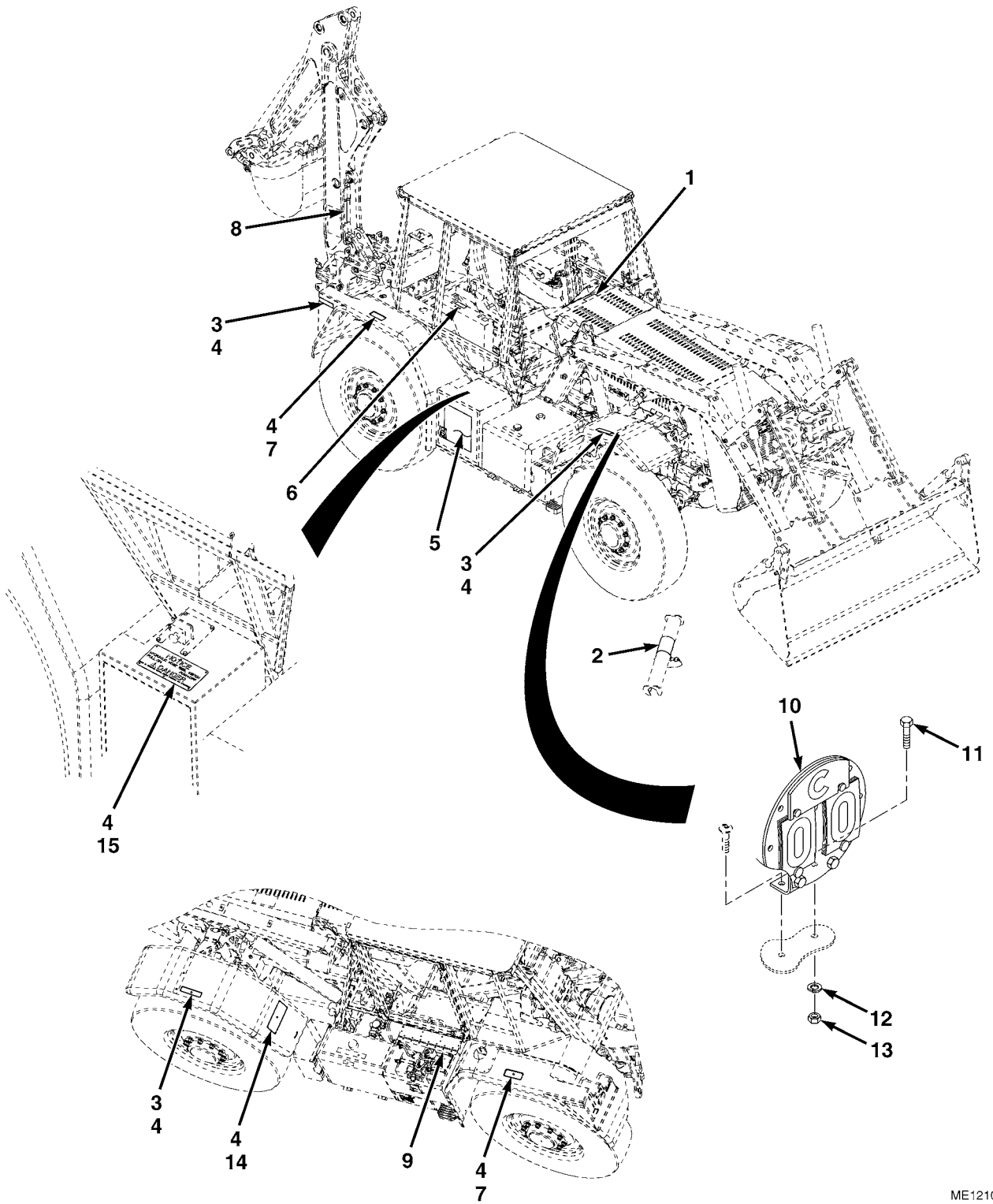

ME1210

FIG. 205 DECALS (SHEET 1 OF 3)

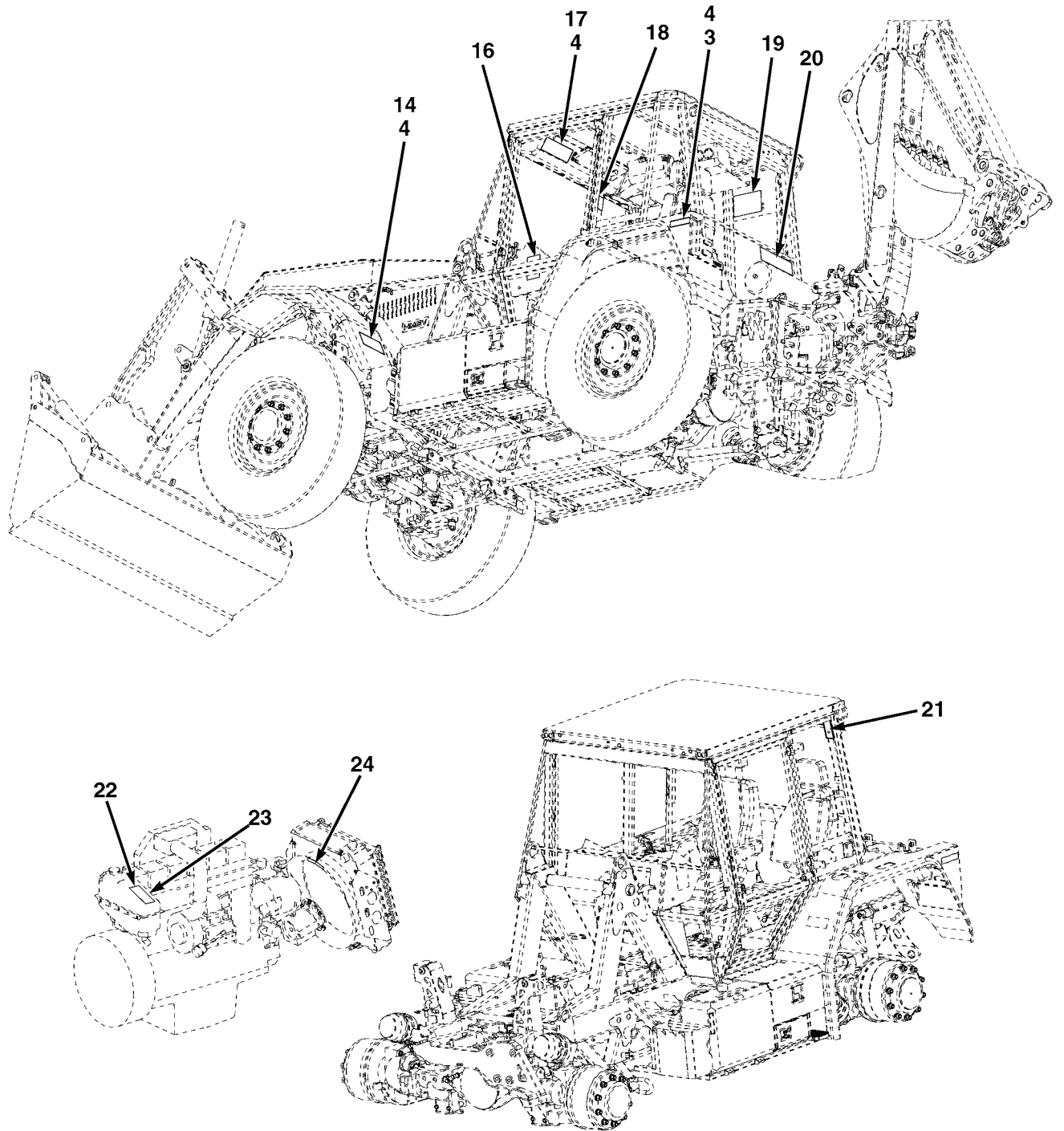
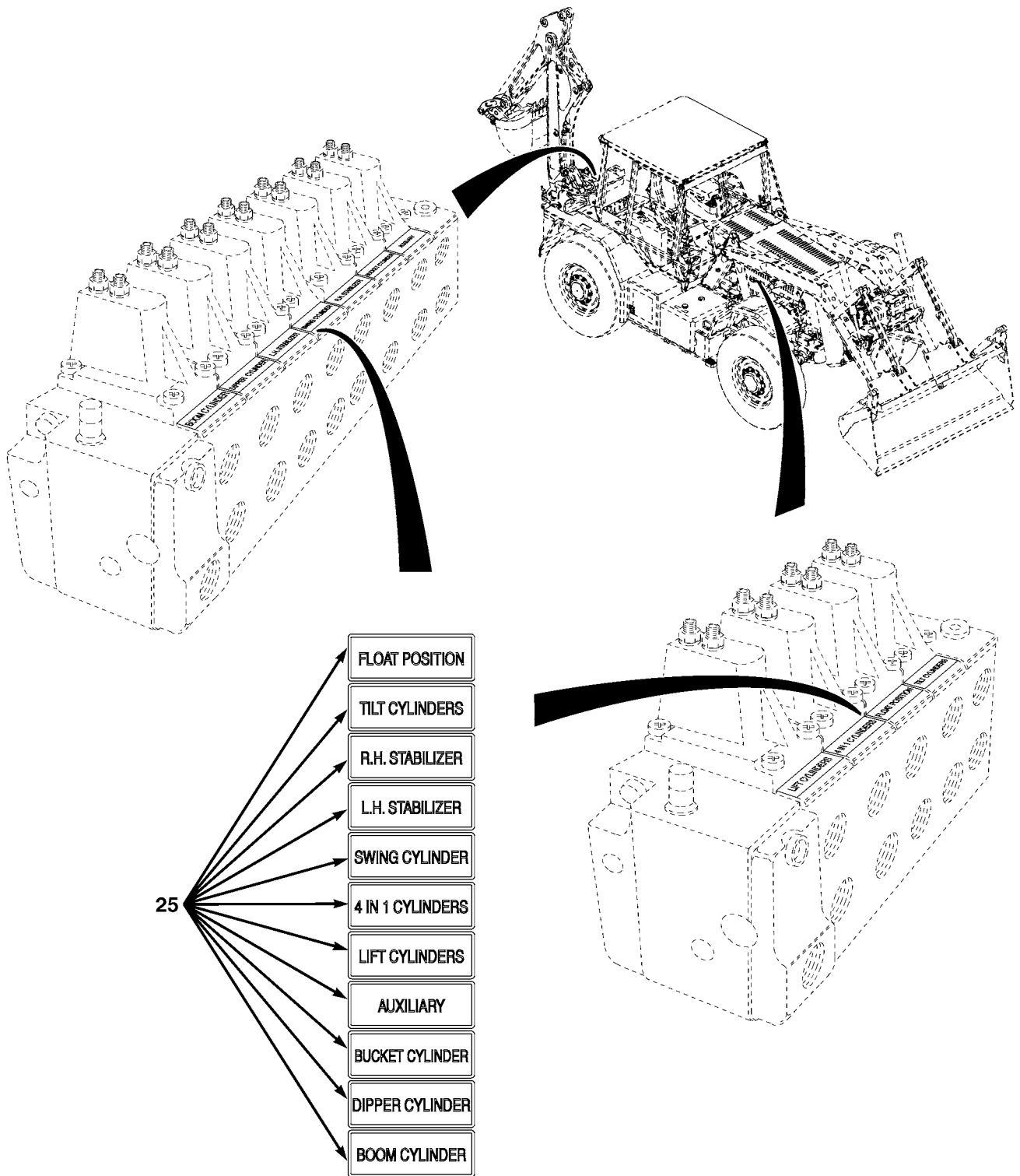

FIG. 205 DECALS (SHEET 2 OF 3)



ME2468

FIG. 205 DECALS (SHEET 3 OF 3)

(1) ITEM NO	(2) SMR CODE	(3) NSN	(4) CAGEC	(5) PART NUMBER	(6) DESCRIPTION AND USABLE ON CODES(UOC)	(7) QTY
GROUP AR DECALS AND REFLECTORS FIG. 205 DECALS						
1	PAOZZ	7690661515741	Z0655	LTE-A30-0058-01	DECAL.....	1
2	PAOZZ	7690015101425	10988	321-6413	DECAL SUPPORT STRUT.....	1
3	PAOZZ	7690661515753	Z0655	LTE-A30-0015-01	DECAL TIRE AND WHEEL DATA.....	4
4	PAOZZ	5320661518696	Z0550	615447	RIVET,BLIND.....	30
5	PAOZZ	9905661517019	Z0655	LTE-A30-0009-01	PLATE,INSTRUCTION LUBRICATION CHART	1
6	PAOZZ	7690661515751	Z0655	LTE-A30-0018-01	DECAL AUXILIARY HYDRAULIC FLOW.....	1
7	PAOZZ	9905661516949	Z0655	LTE-A30-0011-01	PLATE,INSTRUCTION NO STEP.....	2
8	PAOZZ	7690012393666	10988	321-6046	MARKER,IDENTIFICATI BACKHOE LIFT...	1
9	PAOZZ	7690661515748	Z0655	LTE-A30-0050-01	DECAL BATTERY WARNING.....	1
10	PAOZZ	9905005656267	81337	6-1-2248	SIGN KIT,VEHICLE CL CLASS.....	1
11	PAOZZ	5306007245678	80205	MS35307-341	BOLT,MACHINE.....	1
12	PAOZZ	5310009746623	80205	MS35338-140	WASHER,LOCK.....	1
13	PAOZZ	5310002453615	80205	MS35649-2314	NUT,PLAIN,HEXAGON.....	1
14	PAOZZ	7690661515754	Z0655	LTE-A30-0010-01	DECAL POL CANS.....	2
15	PAOZZ		Z0655	LTE-A30-0067-01	DECAL HOSE REEL.....	1
16	PAOZZ	7690661515742	Z0655	LTE-A30-0051-01	DECAL MANUFACTURER PLATE.....	1
17	PAOZZ	9905661517032	Z0655	LTE-A30-0052-01	PLATE,INSTRUCTION TIRE CHART.....	1
18	PAOZZ	7690661515740	Z0655	LTE-A30-0061-01	DECAL HOT GLASS/HEARING PROTECTION.	1
19	PAOZZ	7690661515835	Z0655	LTE-A30-0065-01	MARKER,IDENTIFICATI SHIPPING PLATE.	1
20	PAOZZ	7690661515739	Z0655	LTE-A30-0062-01	DECAL BACKHOE OPERATION.....	1
21	PAOZZ	7690661517031	Z0655	LTE-A30-0012-01	MARKER,IDENTIFICATI ROPS/FOPS.....	1
22	PAOZZ	7690661515836	Z0655	LTA30004	MARKER,IDENTIFICATI HEADER TANK CAUTION.....	1
23	PAOZZ	7690015101457	10988	321-6672	DECAL SERVICE COOLING.....	1
24	PAOZZ	7690011779370	10988	321-3596	MARKER,IDENTIFICATI FAN AND BELTS..	1
25	PAOZZ		19207	12500469	LABEL,VALVE HYDRAULIC.....	1

END OF FIGURE

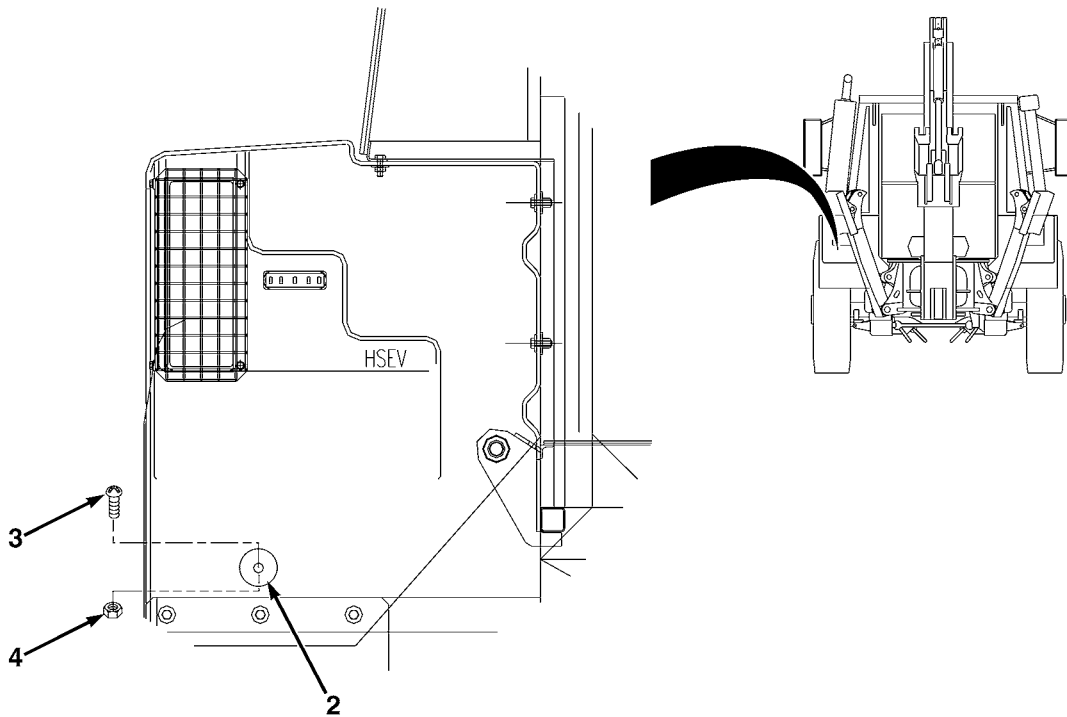
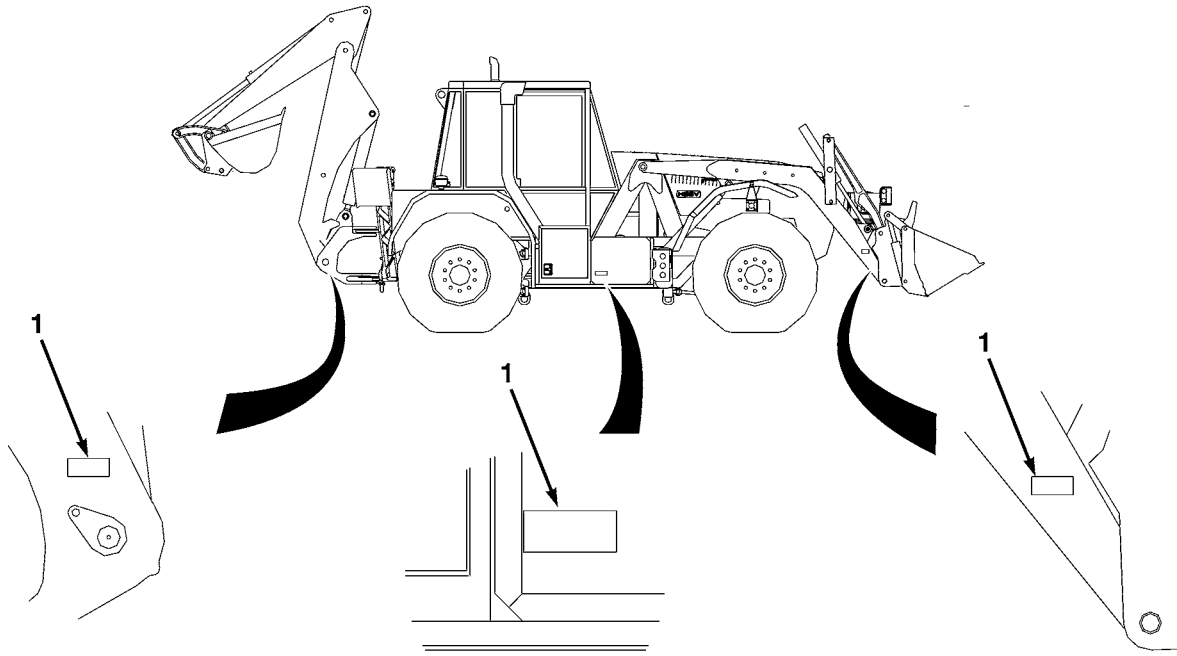

ME1193

FIG. 206 REFLECTORS

(1) ITEM NO	(2) SMR CODE	(3) NSN	(4) CAGEC	(5) PART NUMBER	(6) DESCRIPTION AND USABLE ON CODES(UOC)	(7) QTY
GROUP AR DECALS AND REFLECTORS						
FIG. 206 REFLECTORS						
1	PAOZZ	9905661478691	Z0645	2919	REFLECTOR,INDICATIN.....	6
2	PAOZZ	9905661363191	Z0645	2915	REFLECTOR,INDICATIN.....	2
3	PAOZZ		Z8U28	LT1162	SCREW,MACHINE.....	1
4	PAOZZ	5310661507797	Z0655	90261	NUT,SELF-LOCKING,HE M5.....	1

END OF FIGURE

(1) ITEM NO	(2) SMR CODE	(3) NSN	(4) CAGEC	(5) PART NUMBER	(6) DESCRIPTION AND USABLE ON CODES(UOC)	(7) QTY
					GROUP AS REPAIR KITS REPAIR KITS	
PAOZZ			78222	1790442K	RETAINING KIT.....	1
					WASHER, LOCK (1) 109-12	
					WASHER, LOCK (1) 109-13	
					RETAINER (1) 109-14	
PAFZZ			Z5684	SKSID300-1.5	KIT, SEAL 3.0IN BORE X 1.5IN ROD....	1
					NUT, NYLOC (1) 153-24	
					O-RING, ROD (1) 153-28	
					WIPER, ROD (1) 153-29	
					SEAL, ROD (1) 153-30	
					BACKUP, O-RING, CAP (1) 153-31	
					O-RING, CAP (1) 153-32	
					SEAL, PISTON (1) 153-33	
					NUT, NYLOC (2) 155-14	
					SEAL, PISTON (1) 155-15	
					O-RING, CAP (1) 155-17	
					BACKUP, O-RING, CAP (1) 155-18	
					O-RING, ROD (1) 155-26	
					WIPER, ROD (1) 155-27	
					SEAL, ROD (1) 155-28	
PAFZZ			24976	157B8008	KIT, PARTS.....	1
					STEM (3) 173-29	
					WASHER (6) 173-30	
					NUT (6) 173-31	
PAFZZ			24976	157B4997	PARTS KIT, SEAL REPLACEMENT.....	1
					SEAL (12) 163-36	
					SEAL (4) 163-37	
					SEAL (4) 163-38	
					SEAL (7) 173-36	
					SEAL (14) 173-37	
					SEAL (7) 173-38	
PAFZZ			24976	157B8014	KIT, SERVICE.....	1
					NUT (6) 163-25	
					WASHER (6) 163-26	
					STEM (3) 163-27	
PPFZZ			24976	157B3999	PARTS KIT, SEAL.....	1
					O-RING (8) 163-34	
					O-RING (4) 163-35	
					O-RING (14) 173-34	
					O-RING (7) 173-35	
PAOZZ	6680011909807		57733	366LP-F	INSTALLATION KIT, FU FUEL.....	1
					SCREW, CAP, SOCKET HE(5) 32-7	
					WASHER, SPRING TENSI(5) 32-8	
					GASKET (1) 32-9	
PAFZZ			Z5684	SKSID350-1.75	KIT, SEAL 3.5IN BORE X 1.75IN ROD....	1
					NUT, NYLOC (1) 154-16	
					O-RING, ROD (1) 154-18	
					WIPER, ROD (1) 154-19	
					SEAL, ROD (1) 154-20	
					O-RING WEATHER (1) 154-21	
					O-RING, CAP (1) 154-23	
					BACKUP, O-RING, CAP (1) 154-22	

(1) ITEM NO	(2) SMR CODE	(3) NSN	(4) CAGEC	(5) PART NUMBER	(6) DESCRIPTION AND USABLE ON CODES(UOC)	(7) QTY
					SEAL,PISTON (1) 154-24	
PAOZZ	4440013918276	06853	107796		PARTS KIT,AIR DRIER.....	1
					DESICCANT ASSEMBLY (1) 132-2	
					O-RING (1) 132-3	
					O-RING (1) 132-4	
PAOZZ		55061	HPB450-3		HADLEY 500 LINK KIT.....	4
					LINK SCREW (8) 117-2	
					WASHER (16) 117-3	
					ROD END (8) 117-4	
					CLAMP (8) 117-5	
					ROD (4) 117-6	
					LOCKNUT (8) 117-7	
PFHZZ	2520015088437	77237	802517		PARTS KIT, FRICTION.....	1
					PLATE,DRIVE (5) 81-1	
					PLATE,RETAINING,SHA(1) 81-2	
					WASHER,FLAT (10) 81-3	
					SCREW,MACHINE (10) 81-4	
PAHZZ	3120012977502	15434	3802070		BEARING SET,SLEEVE.....	1
					BEARING,MAIN,STD (6) 3-4	
					BEARING HALF SET,SL (1) 3-5	
					BEARING,SLEEVE (7) 3-6	
PAHZZ	2815015095217	15434	3802757		PARTS KIT,PISTON AS.....	1
					PISTON (1) 5-1	
					RING SET,PISTON (1) 5-2	
					RING,RETAINING (2) 5-3	
PAFZZ		Z5684	SKSID400-2.0		KIT,SEAL REPLACEMENT 4.0IN BORE X 2.0IN ROD.....	1
					NUT,NYLOC (1) 167-8	
					O-RING,CAP (1) 167-11	
					BACKUP,O-RING,CAP (1) 167-12	
					O-RING,WEATHER (1) 167-13	
					SEAL,ROD (1) 167-14	
					WIPER,ROD (1) 167-15	
					O-RING,ROD (1) 167-16	
PAFZZ		10988	191747A1		PARTS KIT,LINEAR AR.....	1
					BOLT,SPECIAL (1) 166-43	
					SEAL,BUFFER (1) 166-48	
					SEAL,ROD (1) 166-49	
					WIPER,ROD (1) 166-50	
					BEARING,ROLLER,ROD (1) 166-51	
					RETAINER,PACKING (1) 166-52	
					O-RING (1) 166-53	
					RING (1) 166-54	
					SEAL ASSY (1) 166-55	
					SEAL,OIL (1) 166-56	
					SEAL,OIL (1) 166-57	
					O-RING (1) 166-58	
					RING (1) 166-59	
PAFZZ		10988	182218A1		PARTS KIT,SEAL REPL.....	1
					BOLT,SPECIAL (1) 168-32	
					SEAL,PLAIN ENCASED (1) 168-35	
					SEAL,ROD (1) 168-36	
					SEAL,BUFFER (1) 168-37	
					BUSHING,LARGE (1) 168-38	

(1) ITEM NO	(2) SMR CODE	(3) NSN	(4) CAGEC	(5) PART NUMBER	(6) DESCRIPTION AND USABLE ON CODES (UOC)	(7) QTY
					RING (1) 168-39	
					O-RING (1) 168-40	
					GASKET (1) 168-41	
					SEAL (2) 168-42	
					GASKET (1) 168-43	
					BUSHING,LARGE (1) 168-44	
PAFZZ			10988	234844A1	PARTS KIT,SEAL REPL.....	1
					FITTING,LUBRICATION(2) 168-48	
					RING (1) 168-50	
					BOLT,SPECIAL (1) 168-52	
					RING (1) 168-61	
					RING (1) 168-63	
					SEAL,PLAIN ENCASED (1) 168-55	
					SEAL,ROD (1) 168-56	
					SEAL,BUFFER (1) 168-57	
					BUSHING,LARGE (1) 168-58	
					PACKING,PREFORMED (1) 168-59	
					O-RING (1) 168-60	
					SEAL (1) 168-62	
PAFZZ			10988	131750A2	PARTS KIT,SEAL REPL.....	1
					BOLT,SPECIAL (1) 172-37	
					SEAL,PLAIN ENCASED (1) 172-41	
					SEAL,ROD (1) 172-42	
					SEAL,BUFFER (1) 172-43	
					RING (1) 172-44	
					PACKING,PREFORMED (1) 172-45	
					O-RING (1) 172-46	
					RING (1) 172-47	
					RETAINER,PACKING (1) 172-48	
					RING (1) 172-49	
PAHZZ	2815015088155	0B8S3	3933220		PARTS KIT,CYLINDER HEAD,DIESEL ENGINE.....	1
					PLUG,PIPE (1) 2-6	
					PLUG,EXPANSION (1) 2-9	
					BEARING,SLEEVE (14) 2-11	
					PLUG,EXPANSION (1) 2-12	
					SCREW,CAP,HEXAGON H(1) 2-13	
					PLUG,MACHINE THREAD(1) 2-14	
					PLUG,EXPANSION (3) 2-15	
					PLUG,EXPANSION (1) 2-16	
					PLUG,MACHINE THREAD(3) 2-17	
					NOZZLE,LUBRICATING,(6) 2-18	
					PIN,STRAIGHT,HEADLE(2) 2-22	
					PLUG,PIPE (1) 2-23	
					PLUG,EXPANSION (1) 2-24	
					PIN,STRAIGHT,HEADLE(2) 2-25	

END OF FIGURE

(1) ITEM NO	(2) SMR CODE	(3) NSN	(4) CAGEC	(5) PART NUMBER	(6) DESCRIPTION AND USABLE ON CODES(UOC)	(7) QTY
GROUP AT BULK MATERIAL BULK MATERIAL						
1	PAOZZ		Z0655	LTA05155	ADHESIVE FELT STRIP 6IN (155MM) LG.	1
2	PFOZZ	6145006899337	16428	8461	CABLE,POWER,ELECTRI.....	1
3	PAOZZ		Z0655	LTA05150	CHAIN,WELD 4MM, 260M DRUM.....	1
4	PAOZZ		Z1029	100001739C0	HOSE 196.8IN (4999M) LG.....	1
5	PAOZZ	4720012263714	13174	A110	HOSE,NONMETALLIC.....	1
6	PAOZZ		24161	28407	HOSE,NONMETALLIC 1/4IN ID X 50FT (15.24M) ROLL.....	1
7	PAOZZ	4720015237563	24161	28408	HOSE,NONMETALLIC 5/16IN ID X 50FT (15.24M) ROLL.....	1
8	PAOZZ	4720011663356	24161	28413	HOSE,NONMETALLIC 1IN ID X 50FT (15.24M) ROLL.....	1
9	PAOZZ	4720661517007	ZD665	D300/6	HOSE,NONMETALLIC 5/16IN ID X 50FT (15.24M) ROLL.....	1
10	PAOZZ		ZD665	D600/8	HOSE,NONMETALLIC 1/2IN ID X 50FT (15.24M) ROLL.....	1
11	PAOZZ	4720661518138	ZD665	D4700/32	HOSE,NONMETALLIC 25M ROLL.....	1
12	PAOZZ		61424	3023/48	HOSE,NONMETALLIC 1/2IN ID X 150M ROLL.....	1
13	PAOZZ		61424	3023/47	HOSE,NONMETALLIC 3/8IN ID X 150M ROLL.....	1
14	PAOZZ	4720661470178	61424	3023/46	HOSE,NONMETALLIC 1/4IN ID X 150M ROLL.....	1
15	PAOZZ		61424	3023/81	HOSE,NONMETALLIC 3/8IN ID X 150M ROLL.....	1
16	PAOZA	4720015174215	61424	3023/28	HOSE,NONMETALLIC 3/8IN ID X 250FT (76.2M) ROLL.....	1
17	PAOZZ		61424	3023/72	HOSE,NONMETALLIC 1/2IN ID X 150M ROLL.....	1
18	PAOZZ	4720661225695	61424	3023/84	HOSE,NONMETALLIC 1/4IN ID X 150M ROLL.....	1
19	PAOZZ		61424	3023/89	HOSE,NONMETALLIC 1/2IN ID X 150M ROLL.....	1
20	PAOZZ		Z5139	200020110	HOSE,NONMETALLIC 80MM DIAMETER X 10M ROLL.....	1
21	PAOZZ	4720661518753	Z1029	100.0047.39.C0	HOSE,NONMETALLIC 100M ROLL.....	1
22	PAOZZ		98441	580N-4	HOSE,NONMETALLIC.....	1
23	PFOZZ	5970008122969	92194	FIT-221-1/8BLK	INSULATION SLEEVING.....	1
24	PAOZZ	5330661515771	Z0655	LTA05149	RUBBER STRIP 3MM X 1200MM X 10M ROLL.....	1
25	PAOZZ		Z5139	11420080	RUBBER STRIP 50M ROLL.....	1
26	PAOZZ		Z0655	P4-60-0-506	SEAL 25IN (635MM) LG.....	1
27	PAOZZ	5330661515764	ZF194	66-053	SEAL,NONMETALLIC SP 50M ROLL.....	1
28	PAOZZ	5330661515763	ZF194	60-056	SEAL,NONMETALLIC SP 50M ROLL.....	1
29	PAOZZ	5330661515762	ZF194	60-054	SEAL,NONMETALLIC SP 50M ROLL.....	1
30	PAOZZ		3A4R0	75130	SLEEVING,TEXTILE,EL.....	1
31	PAOZZ	4720661520341	Z2613	TU0805 B	TUBING,NONMETALLIC 8MM OD X 100M ROLL.....	1
32	PAOZZ	4720661520340	Z2613	TU1065 B	TUBING,NONMETALLIC 10MM OD X 100M ROLL.....	1

0002 00

TM 5-2420-230-24P

(1)	(2)	(3)	(4)	(5)	(6)	(7)
ITEM	SMR			PART		
NO	CODE	NSN	CAGEC	NUMBER	DESCRIPTION AND USABLE ON CODES(UOC)	QTY
34	PAOZZ		Z0655	FGT0753030C	WRAP,EXHAUST 188.9IN (4800MM) LG...	1

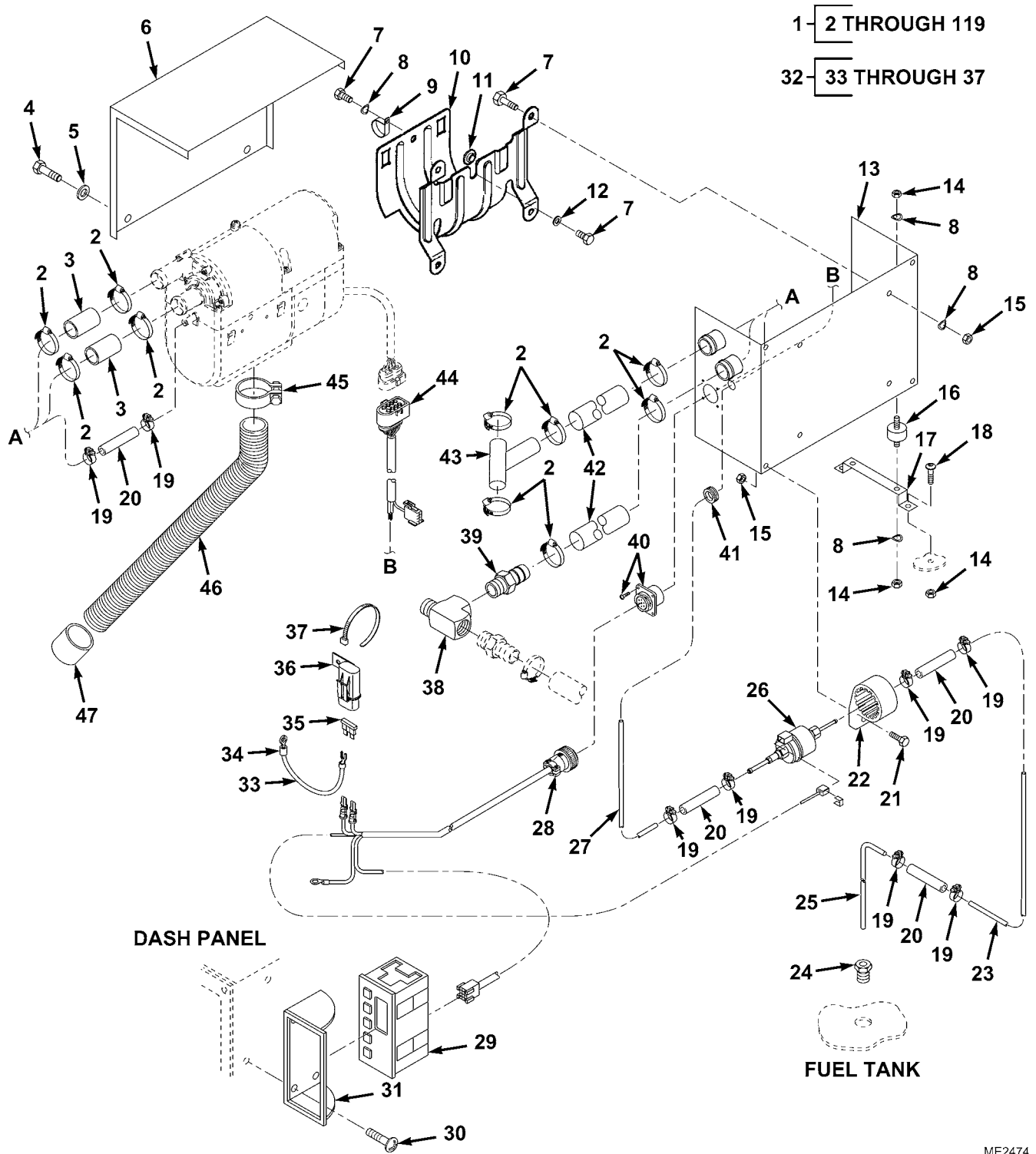
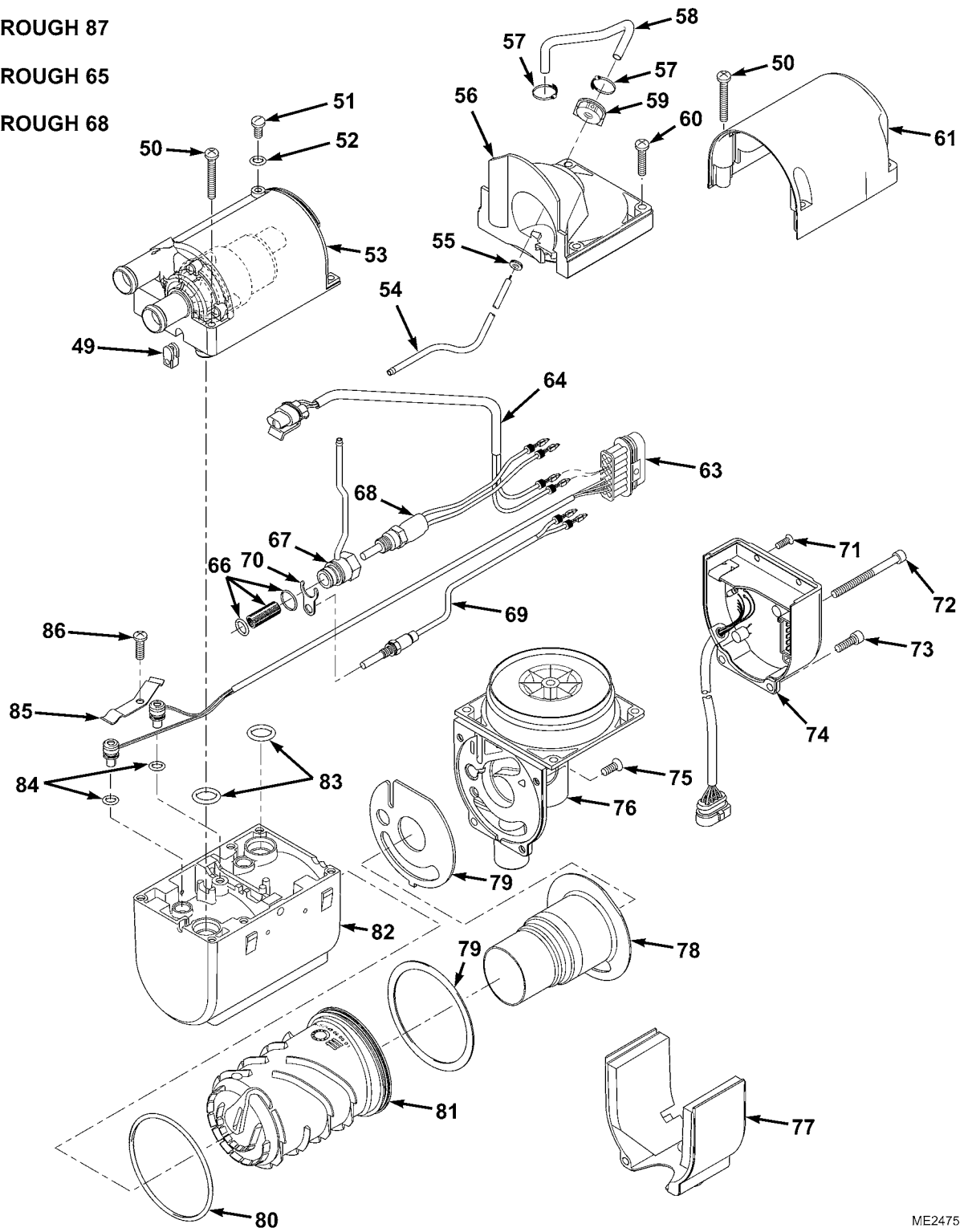

FIG. 207 COLD WEATHER KIT (SHEET 1 OF 4)

ME2474

- 48 49 THROUGH 87
- 62 63 THROUGH 65
- 65 66 THROUGH 68
- 76 77



ME2475

FIG. 207 COLD WEATHER KIT (SHEET 2 OF 4)

93- 94 THROUGH 98

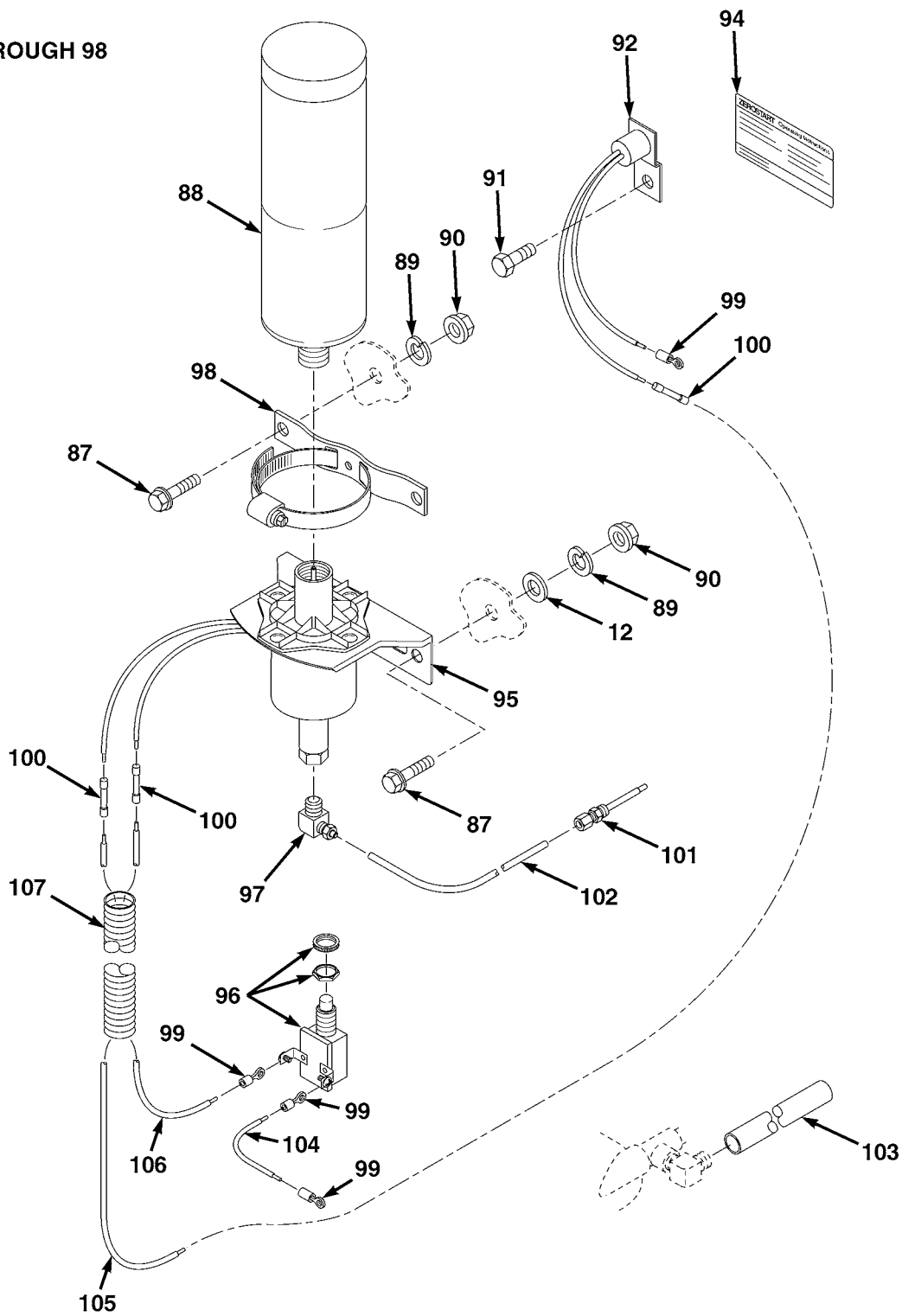
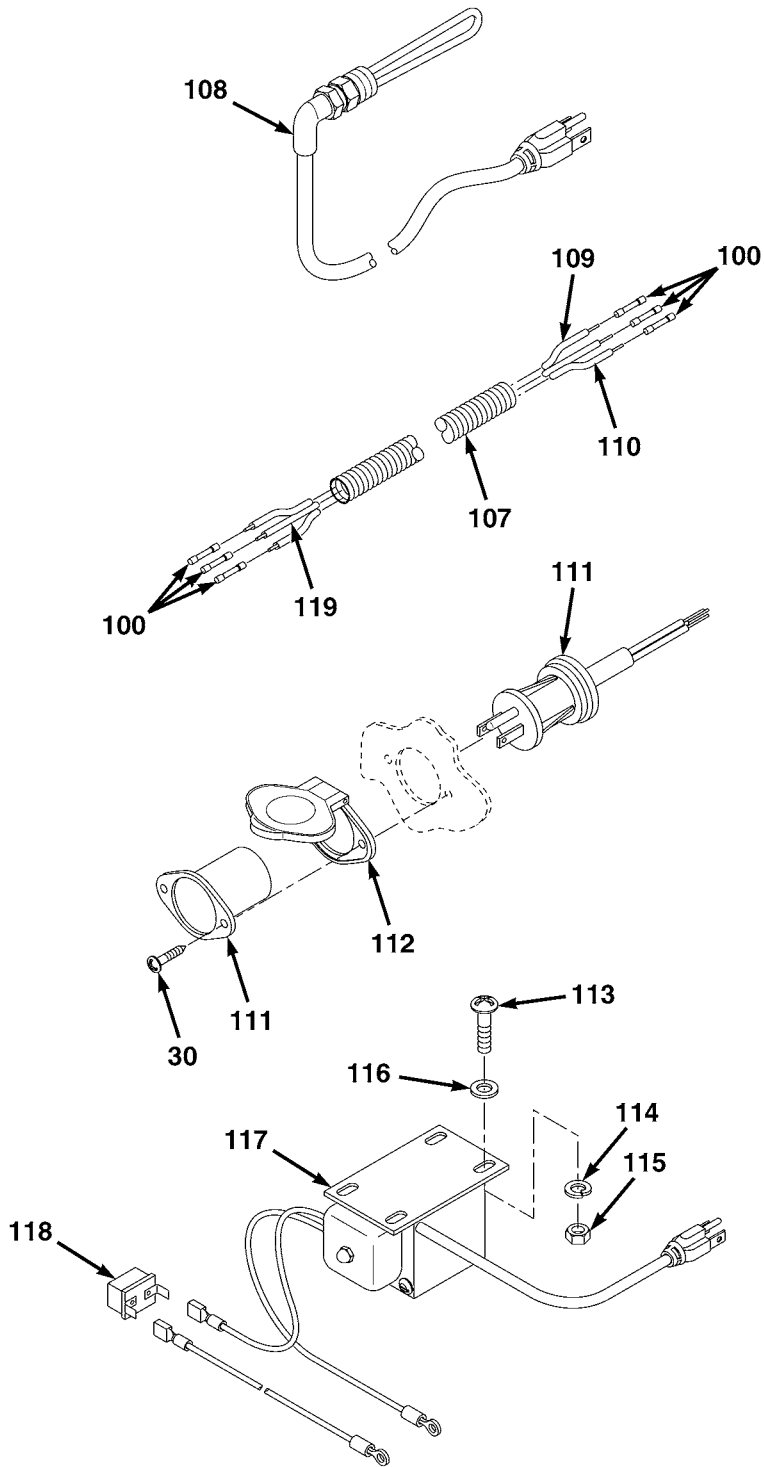

FIG. 207 COLD WEATHER KIT (SHEET 3 OF 4)

ME2476

117-118



ME2477

FIG. 207 COLD WEATHER KIT (SHEET 4 OF 4)

(1) ITEM NO	(2) SMR CODE	(3) NSN	(4) CAGEC	(5) PART NUMBER	(6) DESCRIPTION AND USABLE ON CODES(UOC)	(7) QTY
GROUP AU SPECIAL PURPOSE KITS FIG.207 COLD WEATHER KIT						
1	AOOOO		19207	MICHELE1	COLD WEATHER KIT.....	1
2	PAOZZ	5340014750015	1J955	102065020032	.CLIP,SPRING TENSION.....	10
3	PAOZZ		1C645	20-1534-88-0-01	.HOSE.....	2
4	PAOZZ	5306002264822	80204	B1821BH031C050N	.BOLT,MACHINE 5/16-18 X .5.....	2
5	PAOZZ	5310008093078	96906	MS27183-11	.WASHER,FLAT 5/16.....	2
6	PAOZZ		38453	501-402-0042	.COVER.....	1
7	PAOZZ	5305014753794	1J955	CA300103	.SCREW,MACHINE M6 X 12MM.....	2
8	PAOZZ		39428	9716K47	.SPRING,CURVED DISC 9/16.....	9
9	PAOZZ		1C645	152-00-147	.CLAMP,LOOP.....	1
10	PAOZZ		1C645	25-1864-80-00-01	.BRACKET,HEATER.....	1
11	PAOZZ		1C645	25-1864-80-00-02	.SPACER.....	1
12	PAOZZ	5310014662747	39428	93475A250	.WASHER,FLAT M6.....	3
13	PAOZZ		38453	501-402-0043	.BOX,PROTECTIVE.....	1
14	PAOZZ	5310008299981	96906	MS35649-2312	.NUT,PLAIN,HEXAGON 5/16.....	12
15	PAOZZ	5310121550596	D8286	DIN934-M6-A4-70	.NUT,PLAIN,HEXAGON.....	13
16	PAOZZ		1C645	CA0-00-040	.ISOLATOR.....	4
17	PAOZZ		19207	BRKHTR	.BRACKET,MOUNTING HEATER.....	2
18	PAOZZ	5305000826721	96906	MS51957-81	.SCREW,MACHINE 1/4 X 3/4.....	4
19	PAOZZ	5340014750054	1J955	102063009098	.CLIP,SPRING TENSION.....	8
20	PAOZZ	4710014754823	1J955	36075300	.TUBE,METALLIC.....	4
21	PAOZZ		39428	91280A326	.BOLT,HEX M6 X 1 X 30MM.....	1
22	PAOZZ		1C645	22 1000 50 03 00	.BRACKET,MOUNTING FUEL METERING PUMP.....	1
23	PAOZZ	4710014749252	1J955	09031117	.PIPE,METALLIC.....	1
24	PAOZZ		1C645	CA0-00-031	.FITTING,COMPRESSION.....	1
25	PAOZZ		38453	CA0-12-042	.PICKUP,FUEL.....	1
26	PAOZZ		1C645	25-1942-45-00-00	.PUMP,FUEL.....	1
27	PAOZZ		1C645	090-31-118	.LINE,FUEL PLASTIC WHITE,1.5M.....	1
28	PAOZZ		38453	501-103-0099	.HARNES, WIRING.....	1
29	PAOZZ		38453	501-103-0091	.TIMER,7 DAY.....	1
30	PAOZZ	5305014860289	39428	90190A245	.SCREW,MACHINE NO. 10.....	2
31	PAOZZ		1C645	25-1482-70-01-00	.BEZEL.....	1
32	PAOZZ		1C645	CA1-65-108	.FUSE LINK ASSY.....	1
33	PAOZZ		1C645	CA1-61-908	.WIRE PART OF P/N CA1-65-108.....	1
34	PAOZZ	5940014754529	1J955	CA190014	.TERMINAL,FEEDTHRU PART OF P/N CA1-65-108.....	1
35	PAOZZ	5920014754895	1J955	CA107005	.FUSEHOLDER SUBASSEM PART OF P/N CA1-65-108.....	1
36	PAOZZ		1C645	CA1-07-001	.HOLDER,FUSE PART OF P/N CA1-65- 108.....	1
37	PAOZZ	5975000742072	96906	MS3367-1-9	.STRAP,TIEDOWN,ELECT PART OF P/N CA1-65-108.....	1
38	PAOZZ		0N972	S225-8	.FITTING,TEE.....	1
39	PAOZZ		0N972	S125-12-8	.FITTING MALE,BARBED.....	1
40	PAOZZ	5935012354011	96906	MS3452W20-16P	.CONNECTOR,RECEPTACL ELECTRICAL....	1
41	PAOZZ		0CYC7	MR200-0452	.GROMMET.....	1
42	PAOZZ	4720013296417	50556	FC252-12	.WATERHOSE,SILICON.....	2
43	PAOZZ		1C645	CA0-11-065	.Y ADAPTER.....	1
44	PAOZZ		1C645	CA1-60-502-001	.HARNES,HEATER.....	1
45	PAOZZ		1C645	152-61-102	.CLAMP,EXHAUST 27-30MM.....	1

(1) ITEM NO	(2) SMR CODE	(3) NSN	(4) CAGEC	(5) PART NUMBER	(6) DESCRIPTION AND USABLE ON CODES(UOC)	(7) QTY
46	PAOZZ		1C645	360-61-299	.HOSE,EXHAUST.....	1
47	PAOZZ		1C645	25-1729-80-06-00	.SLEEVE,END.....	1
48	PAOOO		1C645	25-2147-05	.HEATER,COOLANT.....	1
49	PAOZZ		1C645	25-1917-01-00-05	..SLEEVE.....	1
50	PAOZZ		1C645	109-10-103	..SCREW,MACHINE TORX HD,M5X35.....	5
51	PAOZZ		1C645	25-1917-25-00-12	..SCREW,BLEED.....	1
52	PAOZZ		1C645	HUBLICH-0143-33	..O-RING.....	1
53	PAOZZ		1C645	25-2118-25-00-00	..PUMP,WATER.....	1
54	PAOZZ		1C645	25-2118-01-00-01	..TUBE ASSEMBLY,METAL.....	1
55	PAOZZ		1C645	20-1752-01-00-02	..GROMMET,NONMETALIC.....	1
56	PAOZZ		1C645	25-2137-01-00-02	..COVER.....	1
57	PAOZZ		1C645	209-31-071	..CLAMP,LOOP.....	1
58	PAOZZ		1C645	25-1917-01-00-11	..HOSE,NONMETALIC.....	1
59	PAOZZ		1C645	25-2137-01-00-01	..GROMMET,NONMETALIC.....	1
60	PAOZZ		1C645	109-10-102	..SCREW,MACHINE TORX HD,M5X25.....	4
61	PAOZZ		1C645	25-1917-01-00-03	..COVER,WATER PUMP.....	1
62	PAOZZ		1C645	25-2147-01-20-00	..SENSOR,TEMPERATURE OVERHEAT.....	1
63	PAOZZ		1C645	22-1000-30-10-10	..PLUG,CONTROL UNIT PART OF P/N 25-2147-01-20-00.....	1
64	PAOZZ		1C645	20-1753-01-18-00	..CABLE,WATER PUMP PART OF P/N 25-2147-01-20-00.....	1
65	PAOZZ		1C645	25-2417-01-13-00	..PLUG CONNECTION.....	1
66	PAOZZ		1C645	20-1752-99-01-02	..LINING AND O-RINGS PART OF P/N 25-2417-01-13-00.....	1
67	PAOZZ		1C645	20-1752-01-00-00	..CONNECTOR,GLOW PIN PART OF P/N 25-2417-01-13-00.....	1
68	PAOZZ		1C645	25-2107-01-10-00	..PIN,GLOW PART OF P/N 25-2417-01-13-00.....	1
69	PAOZZ		1C645	25-1920-35-00-00	..SENSOR,FLAME.....	1
70	PAOZZ		1C645	20-1752-01-00-04	..HOLDER.....	1
71	PAOZZ		1C645	109-10-100	..SCREW,COUNTER SINK.....	2
72	PAOZZ		1C645	100-10-300	..BOLT,MACHINE SHOULDERED,TORX HD..	1
73	PAOZZ		1C645	109-10-101	..BOLT,MACHINE TORX HD.....	2
74	PAOZZ		1C645	22-5202-00-10-03	..CONTROL UNIT.....	1
75	PAOZZ		1C645	102-10-400	..SCREW,COUNTER SINK.....	3
76	PAOZZ		1C645	25-2146-99-15-00	..BLOWER,AIR AND COVE.....	1
77	XAOZZ		1C645	20-1752-99-01-03	..COVER PART OF P/N 25-2146-99-15-00.....	1
78	PAOZZ		1C645	25-2146-10-00-00	..CHAMBER, COMBUSTION.....	1
79	PAOZZ		1C645	25-1864-99-00-21	..SEAL AND GASKET SET.....	1
80	PAOZZ		1C645	320-75-104	..O-RING.....	1
81	PAOZZ		1C645	25-1922-06-00-01	..EXCHANGER,HEAT.....	1
82	PAOZZ		1C645	25-1922-01-01-01	..CASING,OUTER.....	1
83	PAOZZ		1C645	320-75-119	..O-RING.....	2
84	PAOZZ	5331014753907	1J955	32075111	..O-RING.....	2
85	PAOZZ		1C645	25-1922-01-00-05	..LEAF,SPRING MACHINE TORX.....	1
86	PAOZZ		1C645	109-10-104	..SCREW,TAPITE.....	1
87	PAOZZ		39428	91280A326	..BOLT,HEX M6 X 1 X 16MM.....	4
88	PAOZZ	2910006469727	96906	MS39254-1	..CYLINDER,ENGINE STA.....	1
89	PAOZZ		39428	92153A426	..WASHER,LOCK M6.....	4
90	PAOZZ		39428	91005A033	..NUT,PLAIN,FLANGED M6.....	4
91	PAOZZ	5305121580033	I9008	ISO4017-M10X16-8.8-A3P	..SCREW,CAP,HEXAGON H M10X16.....	1

(1) ITEM NO	(2) SMR CODE	(3) NSN	(4) CAGEC	(5) PART NUMBER	(6) DESCRIPTION AND USABLE ON CODES(UOC)	(7) QTY
92	PAOZZ		06991	8200386	.THERMOSTAT,SURFACE.....	1
93	PAOZZ	4810013060215	6Y402	8200165	.VALVE,SOLENOID.....	1
94	PAOZZ		06911	8202583	.DECAL,DASH PART OF P/N 8200165....	1
95	PAOZZ		06991	8202451	.VALVE PART OF P/N 8200165.....	1
96	PAOZZ	5930010959823	06991	309015	.SWITCH,PUSH PART OF P/N 8200165...	1
97	PAOZZ	4820012125504	06991	820-2532	.FITTING,VALVE PART OF P/N 8200165.	1
98	PAOZZ	4730012271949	06991	820-2575	.CLAMP,HOSE PART OF P/N 8200165....	1
99	PAOZZ	5940001434780	96906	MS25036-108	.TERMINAL,LUG.....	4
100	PAOZZ		30273	1800	.CONNECTOR,SPLICE.....	3
101	PAOZZ		06991	8202931	.ATOMIZER.....	1
102	MOOZZ	4720012131576	06991	820-2540	.TUBING,NONMETALLIC.....	1
103	MOOZZ		98441	580N-4-18	.HOSE,FUEL MAKE FROM HOSE P/N 580N-4, 18IN(457MM) LG.....	1
104	MOOZZ		73612	9613-9-6	.WIRE MAKE FROM WIRE P/N 9613, 6IN (152MM) LG.....	1
105	MOOZZ		76312	9613-2-114	.WIRE MAKE FROM WIRE P/N 9613, 114IN (2896MM) LG.....	1
106	MOOZZ		76312	9613-5-102	.WIRE MAKE FROM WIRE P/N 9613, 102IN (2591MM) LG.....	1
107	MOOZZ		3A4R0	75130-72	.SLEEVING, WIRE MAKE FROM SLEEVING P/N 75130,72IN (1829MM) LG.....	2
108	PAOZZ		4H242	3928341	.HEATER,BLOCK.....	1
109	MOOZZ		73612	9613-5-72	.WIRE MAKE FROM WIRE P/N 9613, 72IN (1829MM) LG.....	1
110	MOOZZ		73612	9613-0-72	.WIRE MAKE FROM WIRE P/N 9613, 72IN (1829MM) LG.....	1
111	PAOZZ		95408	RMS-15	.CORD ASSEMBLY.....	1
112	PAOZZ		95408	FC-KH	.COVER,HINGED.....	1
113	PAOZZ	5305000509231	96906	MS51957-65	.SCREW,MACHINE 10-24.....	4
114	PAOZZ	5310000453296	05241	10	.WASHER,LOCK 10-24.....	6
115	PAOZZ	5310009349758	80205	MS35649-202	.NUT,PLAIN,HEXAGON 10-24.....	4
116	PAOZZ	5310008805978	80205	MS15795-807	.WASHER,FLAT 10-24.....	8
117	PAOZZ		0J688	0BE24V/2A	.CHARGER,BATTERY TRICKLE.....	1
118	PAOZZ	5925012099412	10988	D78001	.CIRCUIT BREAKER PART OF P/N . 0BE24V/2A.....	1
119	MOOZZ		73612	9613-9-72	.WIRE MAKE FROM WIRE P/N 9613, 72IN (1829MM) LG.....	1

END OF FIGURE

4-5 THROUGH 8

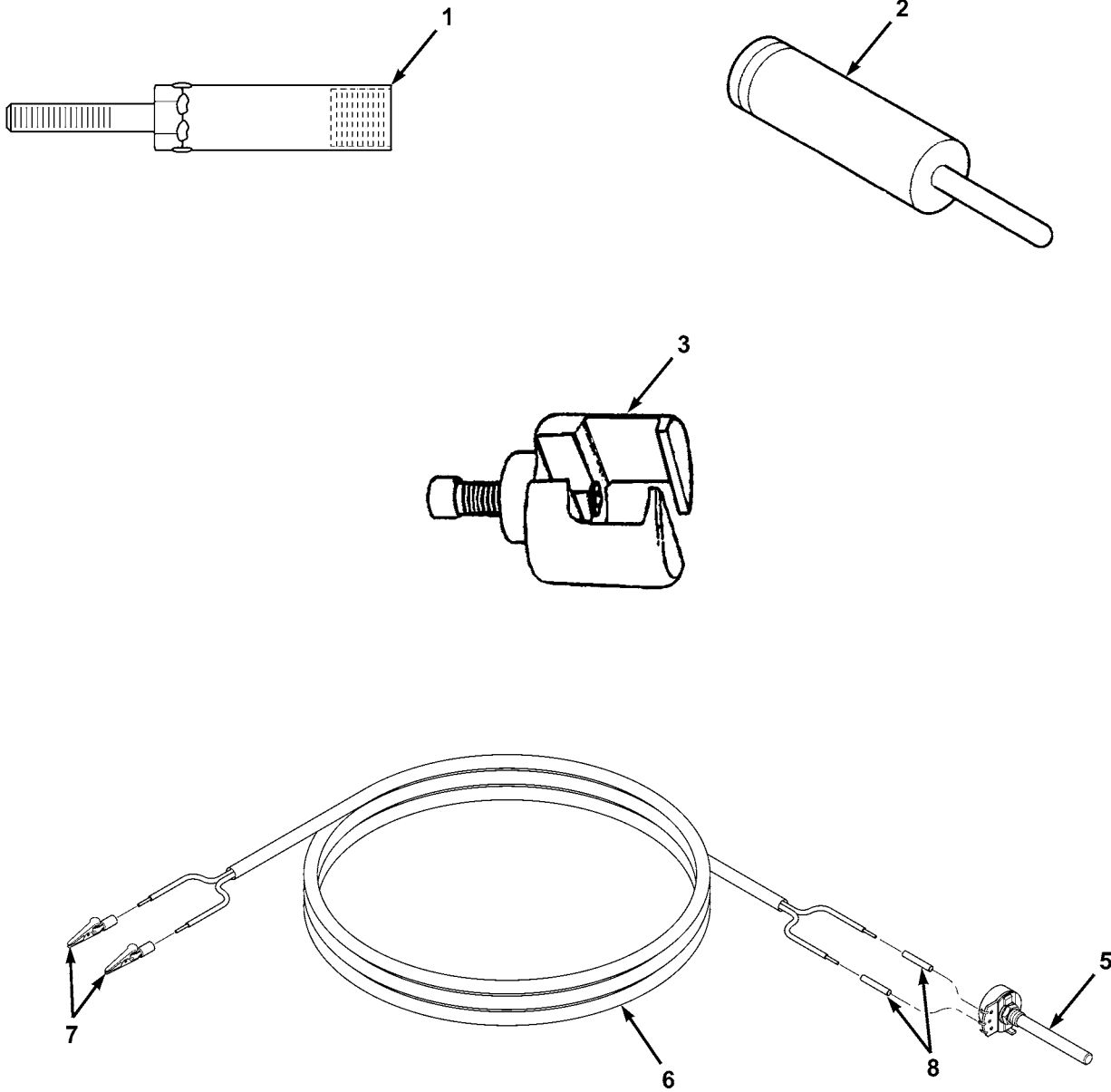

ME2248

FIG. 208 UNIT MAINTENANCE SPECIAL TOOLS

(1) ITEM NO	(2) SMR CODE	(3) NSN	(4) CAGEC	(5) PART NUMBER	(6) DESCRIPTION AND USABLE ON CODES(UOC)	(7) QTY
GROUP AU SPECIAL TOOLS						
FIG.208 UNIT MAINTENANCE SPECIAL TOOLS						
1	PEOZZ	5120015224287	45152	3HA261	ADAPTER,MECHANICAL.....	1
2	PEOZZ	5120013748968	71468	CIT-SS-10	INSERTER,ELECTRICAL.....	1
3	PEOZZ	5120015224285	33287	ZTSE4439	PULLER,MECHANICAL.....	1
4	AOZZ		19207	NPN-ADI1	VARIABLE RESISTOR SEE TM# 5-24-20- 230-24-1, PARA 12-16.2.....	1
5	PFOZZ	5905012889135	62676	271-1721	RESISTOR,VARIABLE,N PART OF P/N NPN-ADI1.....	1
6	MOZZ		16428	8461-10	CABLE,POWER,ELECTRI MAKE FROM CABLE,P/N 8461,10 FT (3M) LG,PART OF P/N NPN-ADI1.....	1
7	PFOZZ	5999000386141	76545	PSM4842-E101	CLIP,ELECTRICAL.....	2
8	MOZZ		92194	FIT-221-1/8BLK-2	INSULATION,SLEEVING MAKE FROM INSULATION,P/N FIT-221-1/8BLK,2 IN (50MM) LG,PART OF P/N NPN-ADI1.....	1

END OF FIGURE

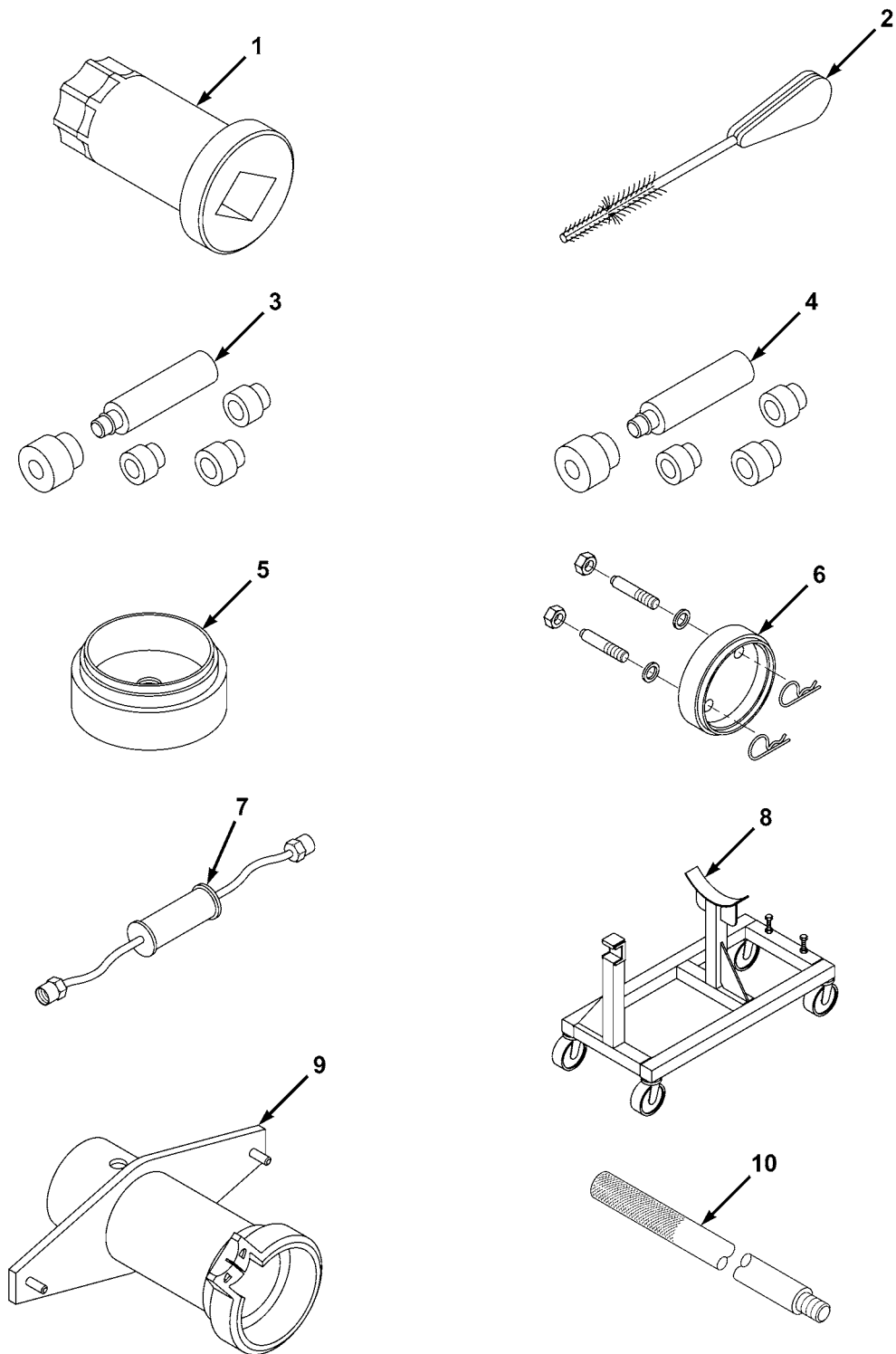

ME2238

FIG. 209 DIRECT SUPPORT AND GENERAL SUPPORT SPECIAL TOOLS

(1) ITEM NO	(2) SMR CODE	(3) NSN	(4) CAGEC	(5) PART NUMBER	(6) DESCRIPTION AND USABLE ON CODES(UOC)	(7) QTY
GROUP AU SPECIAL TOOLS						
FIG.209 DIRECT SUPPORT AND						
GENERAL SUPPORT MAINTENANCE SPECIAL						
TOOLS						
1	PDFZZ	5120012855193	0B8S3	3824591	BARRING TOOL,GEAR.....	1
2	PDFZZ	7920013816132	0B8S3	3822509	BRUSH,INJECTOR CLEA.....	1
3	PEHZZ	5120015224288	15434	3823520	DRIVER,CUP PLUG.....	1
4	PDHZZ	5120015162833	15434	3823524	INSTALLER,CUP PLUG.....	1
5	PDFZZ	5120014761516	0B8S3	3824498	INSERTER,SEAL.....	1
6	PEHZZ	5120015224286	15434	3824500	INSERTER,WEAR SLEEV.....	1
7	PDFZZ	5120013895917	0B8S3	3164706	PULLER,INJECTOR.....	1
8	PDFZZ	4910661525125	Z0655	LTA-G08-0001-01	STAND,MAINTENANCE,A.....	1
9	PDFZZ	5120661525118	Z0655	MISC-1-B13229E	WRENCH,SPANNER.....	1
10	MFFZZ		19202	NPN-PTE1	CYLINDER CAP BAR SEE TM 5-2420-230- 24-1, PARA 10-28.....	1

END OF FIGURE

CROSS-REFERENCE INDEXES

STOCK NUMBER	NATIONAL STOCK NUMBER INDEX		STOCK NUMBER	FIG.	ITEM
	FIG.	ITEM			
3120-00-031-2221	164	4	2520-00-142-5392	82	1
5999-00-038-6141	208	7		83	1
5310-00-045-3296	207	114		85	12
5315-00-045-4037	76	29	5940-00-143-4780	207	99
4730-00-050-4208	101	33	5325-00-144-6445	78	8
	109	4		84	9
	153	20	5330-00-145-1509	79	13
	154	12	5310-00-153-8808	81	3
	161	11	5331-00-166-0968	163	31
	162	22		173	39
	166	25	5331-00-166-0988	95	5
	167	5	5331-00-166-1059	163	33
	168	1		173	41
	168	27	5331-00-166-1063	163	32
	168	48		173	40
	172	4	5310-00-167-0680	87	14
	172	34	4730-00-172-0028	172	40
5305-00-050-9231	207	113	4730-00-172-0034	101	74
2520-00-051-5327	76	5		153	26
	77	10		155	20
5330-00-064-7777	90	3		160	8
4730-00-069-1186	121	2		165	14
	125	56		166	34
5305-00-071-2066	51	8	4730-00-172-0040	112	10
5975-00-074-2072	207	37	4730-00-172-0041	112	6
5305-00-082-6721	207	18	3110-00-173-8210	87	6
3110-00-083-5812	82	28	5325-00-174-9885	13	1
4730-00-088-8666	125	16	5310-00-180-0277	84	22
	134	22		89	17
4730-00-089-2515	25	19	2940-00-192-9182	187	40
	77	13	4820-00-195-0589	90	2
3110-00-100-0248	87	8	4730-00-202-6491	125	54
3110-00-100-0305	87	18		134	24
	87	19	5310-00-209-0965	77	6
3120-00-111-2253	172	20	5305-00-215-7324	87	38
3120-00-111-2284	153	27		91	10
5930-00-111-8619	48	15	5306-00-226-4822	76	22
5305-00-115-9526	76	27		207	4
4730-00-118-5177	134	12	5940-00-230-0515	71	9
5330-00-119-8075	76	28	2940-00-230-3681	111	6
4730-00-126-8445	125	8	4730-00-231-3014	111	9
	176	1	4730-00-231-5603	134	25
4730-00-140-3575	111	11	4030-00-242-5575	160	10
6240-00-141-5282	55	2	5310-00-245-3615	205	13
	62	4	5365-00-248-6048	87	26
4730-00-142-3076	134	19	5325-00-249-6555	82	14
	141	4		83	21
	176	22		84	13
3110-00-142-4387	87	9	5331-00-250-0222	87	11
2520-00-142-5391	82	19	5330-00-250-2156	77	15
	83	27	4730-00-253-4413	76	13
	84	18	5310-00-265-9237	108	1

CROSS-REFERENCE INDEXES

NATIONAL STOCK NUMBER INDEX					
STOCK NUMBER	FIG.	ITEM	STOCK NUMBER	FIG.	ITEM
2530-00-270-3878	176	16	4730-00-511-1677	125	12
	176	44		134	4
4730-00-277-1896	125	33		141	7
	176	13	5325-00-514-0362	82	11
4730-00-277-8750	125	3		83	12
4730-00-278-2973	84	35		85	3
4730-00-278-4311	111	10	5310-00-515-9254	44	20
4730-00-278-4824	121	1	4730-00-526-0284	125	15
4730-00-278-6318	121	28		176	3
	141	21	4730-00-526-0304	125	18
4730-00-289-0051	134	8	4730-00-535-0616	141	14
	141	6		176	7
	176	25	3110-00-541-9785	82	32
4730-00-289-1254	40	1	3110-00-554-2974	87	30
5930-00-307-8856	73	8	3110-00-554-5675	82	10
5331-00-350-9013	84	25		83	11
5360-00-358-8994	87	35	3110-00-554-5968	85	14
	91	9	9905-00-565-6267	205	10
4730-00-374-1737	125	60	5331-00-579-6349	77	22
	134	26	5331-00-580-6588	87	10
4730-00-374-1738	121	19	5325-00-584-3575	84	39
2520-00-383-3917	84	15	4730-00-595-0143	189	22
2520-00-395-7722	76	11	4730-00-595-2572	125	26
5330-00-397-4622	87	31	5325-00-598-1297	18	6
5325-00-405-5652	43	6	5330-00-620-6111	78	2
5310-00-407-9566	33	4	4820-00-621-3066	116	1
4730-00-409-7854	125	65	5310-00-637-9541	44	49
	141	19	2910-00-646-9727	207	88
	176	15	5365-00-674-6831	90	12
4720-00-413-5227	42	6	4730-00-684-7516	125	10
5325-00-420-3858	164	6		134	5
	172	24		141	2
5330-00-420-4419	79	36		176	26
5330-00-432-8442	168	59	6145-00-689-9337	BULK	2
5342-00-434-2005	88	2	5330-00-695-2157	110	2
2520-00-435-8063	82	24	4730-00-696-0522	176	18
	83	22	5305-00-697-1254	89	20
	84	14	2520-00-701-1072	77	16
2520-00-435-8065	82	16	5330-00-708-7937	166	50
	83	23	5331-00-710-2698	76	32
	84	16	5331-00-714-5264	75	4
4820-00-436-3033	176	40	5305-00-716-6745	86	16
5330-00-439-8094	78	9	3110-00-722-1253	98	49
5342-00-439-8139	79	4		99	39
5935-00-451-5709	73	6	5306-00-724-5678	205	11
5935-00-451-7394	71	10	4820-00-728-7467	176	24
5342-00-455-5899	181	8	4730-00-736-8417	125	21
4730-00-470-6427	153	35	9905-00-740-9721	176	47
2940-00-477-6083	42	28	5331-00-752-8992	89	10
5930-00-482-2103	48	17	5306-00-753-8226	79	28
5330-00-492-3042	172	45		79	35
4730-00-506-4577	125	13		84	21

CROSS-REFERENCE INDEXES

STOCK NUMBER	NATIONAL STOCK NUMBER INDEX		STOCK NUMBER	FIG.	ITEM
	FIG.	ITEM			
5306-00-753-8226	91	4	5310-01-018-0683	75	2
1095-00-763-7348	181	6	5310-01-018-0684	79	9
9905-00-774-4284	176	46	5360-01-018-0685	82	34
5331-00-808-0794	89	11		83	19
5310-00-809-3078	207	5	5325-01-018-0782	78	15
5310-00-811-3494	72	16	5365-01-018-0810	87	22
5970-00-812-2969	BULK	23	5365-01-018-0811	87	23
5930-00-812-8888	125	55	5365-01-018-0812	87	24
5325-00-821-2502	78	10	3020-01-018-2220	78	11
4730-00-822-5609	111	18	3010-01-018-4716	87	25
5310-00-829-9981	207	14	5365-01-018-5218	79	3
5315-00-842-3044	133	2	5365-01-018-5219	80	3
5310-00-842-9223	77	8	5365-01-018-5220	83	6
5305-00-846-5703	90	13		85	15
	95	2	5342-01-018-5221	82	35
4820-00-857-2737	139	1		83	20
	141	3	5330-01-018-5222	82	20
5365-00-869-3574	172	21		83	28
5310-00-880-5978	207	116		84	20
4730-00-906-0721	155	23	5325-01-018-5223	82	29
4730-00-906-0982	105	4	5365-01-018-5253	82	7
	106	6		83	8
3110-00-906-1917	101	18	5365-01-018-5254	82	30
	103	12	5325-01-018-5447	86	9
5331-00-914-5825	77	9	5325-01-018-5449	82	25
4730-00-921-3240	125	41	5365-01-018-5489	87	21
4730-00-921-3241	121	25	5306-01-018-5565	76	9
	125	4	5305-01-018-5592	79	10
3110-00-923-1246	84	1	5305-01-018-5593	80	1
	86	1	5342-01-019-1948	82	33
5330-00-932-8714	88	6		83	18
5305-00-934-0262	109	9	5305-01-019-2475	87	28
6680-00-934-8015	32	10	5331-01-019-2610	87	20
5310-00-934-9758	207	115	5331-01-020-0948	88	4
3110-00-948-9796	87	36	5331-01-020-0949	88	5
	91	8	2520-01-023-2729	87	34
5310-00-974-6623	205	12	5331-01-025-0825	79	7
4730-00-974-7313	169	12	5310-01-025-1736	86	10
	170	7	5330-01-025-1737	87	12
	171	2	3110-01-028-0077	80	5
5310-00-982-6809	136	2	3040-01-028-3508	79	6
	138	2	3110-01-029-8085	84	4
5305-00-989-7434	73	25	3110-01-031-4434	86	8
3110-01-009-7012	87	5	2530-01-032-5118	125	67
5935-01-012-9820	44	43	3020-01-032-9894	82	31
4730-01-017-0494	77	14	5340-01-037-9408	77	19
4730-01-017-5122	170	1	2520-01-045-8766	85	7
	171	6	4720-01-046-8844	42	4
3020-01-017-6322	80	6	3110-01-052-0058	82	6
3010-01-017-6327	87	37		83	7
2520-01-017-9993	88	11	5365-01-056-2938	77	21
5330-01-018-0054	78	13	3120-01-057-0255	76	6

CROSS-REFERENCE INDEXES

NATIONAL STOCK NUMBER INDEX					
STOCK NUMBER	FIG.	ITEM	STOCK NUMBER	FIG.	ITEM
5315-01-057-2929	77	26	3010-01-182-4391	91	2
3110-01-064-4124	84	2	4730-01-183-4473	91	7
3020-01-068-1056	87	2	3110-01-186-3249	78	6
3120-01-068-3429	87	3	5315-01-188-0761	2	22
5305-01-068-5503	77	20	5315-01-188-0762	2	25
5310-01-068-5702	87	7	5975-01-188-8873	204	1
5342-01-068-7573	125	47	3040-01-189-1760	18	5
4710-01-069-8139	77	24	2590-01-189-6590	20	1
4710-01-069-8215	77	17	5305-01-190-1478	5	7
5342-01-070-1591	76	31	5330-01-190-1904	28	4
5310-01-071-3400	75	3	5305-01-190-7207	86	14
4730-01-071-5741	76	7	5340-01-190-7424	2	8
5310-01-082-8278	112	12		41	11
2520-01-082-8619	105	5	5340-01-190-7425	2	16
	106	5	5330-01-190-7581	39	2
4730-01-092-6587	98	27	6680-01-190-9807	KITS	
	99	56	5305-01-191-2140	13	7
4730-01-095-2034	125	51	5305-01-191-2409	28	11
5930-01-095-9823	207	96	5330-01-191-4513	18	12
5330-01-098-7250	78	12	5330-01-191-8047	19	2
5340-01-099-1427	85	2	5342-01-191-9383	11	20
2520-01-099-3931	85	6	5305-01-192-2036	4	13
5330-01-101-1517	85	10	3110-01-192-3388	79	29
5330-01-101-1518	85	11	2920-01-192-4469	50	1
5325-01-101-1634	85	5	5305-01-192-5677	4	6
3010-01-104-0361	85	8	2815-01-193-2638	5	5
4730-01-110-0342	41	2	5305-01-193-4506	21	6
4730-01-117-4983	125	23		35	5
2520-01-120-1070	88	1		51	2
5340-01-124-0187	153	10	3120-01-193-9475	5	8
5330-01-130-4300	166	52	2815-01-194-3884	13	12
3110-01-137-6852	166	51	5305-01-194-4522	12	4
4730-01-148-2758	189	23	5340-01-194-4667	2	9
5999-01-150-8808	187	43	5305-01-194-7050	78	16
5935-01-153-9320	187	41	4730-01-195-0825	33	22
5999-01-156-6314	187	42	5310-01-195-1441	35	2
3120-01-156-6331	183	13		41	25
5342-01-160-1834	40	5	5330-01-195-5268	33	21
4730-01-161-5115	21	7		37	4
4820-01-162-8970	176	41	5340-01-196-3680	33	6
4720-01-166-3356	BULK	8	5325-01-197-1631	79	25
5365-01-169-7207	77	12	2815-01-199-0446	19	1
5935-01-174-5183	71	11	2815-01-199-0448	11	7
2520-01-177-8305	82	17		11	9
	83	24	5340-01-199-2193	187	46
7690-01-177-9370	205	24	5330-01-199-6159	20	2
5330-01-178-1408	87	33	5310-01-202-3054	13	2
	91	6	6620-01-203-3526	42	32
2520-01-178-4786	82	15		94	2
	83	31		134	23
5305-01-179-4403	79	16	5305-01-207-7243	41	26
4730-01-179-7575	167	6	5305-01-207-7447	14	2

CROSS-REFERENCE INDEXES

NATIONAL STOCK NUMBER INDEX					
STOCK NUMBER	FIG.	ITEM	STOCK NUMBER	FIG.	ITEM
5310-01-209-0508	21	11	5305-01-267-1217	45	8
5925-01-209-9412	207	118		56	2
5325-01-210-2870	32	4		115	3
2930-01-210-8526	28	10	5330-01-267-2985	37	2
4820-01-212-5504	207	97	3040-01-267-8768	183	18
4720-01-213-1576	207	102	3040-01-268-5340	91	5
2815-01-214-1584	150	4	3040-01-268-5344	87	16
4730-01-214-7081	2	6	3040-01-268-5378	87	32
		11	2520-01-268-9996	91	11
5330-01-218-1201	12	2	5930-01-269-0891	125	62
2520-01-218-7487	105	6	3130-01-269-1460	87	15
		106	3040-01-269-1645	87	27
5306-01-223-9705	183	11	3020-01-269-6670	84	5
4720-01-226-3714	BULK	5	3020-01-270-2274	82	26
4730-01-227-1949	207	98	5310-01-270-8244	39	3
2540-01-232-2470	142	16	5315-01-270-8285	3	3
5310-01-234-2517	4	5	5310-01-270-8341	38	1
5305-01-234-3755	40	11	5310-01-270-8343	36	6
5935-01-235-4011	207	40		40	4
5315-01-235-4688	6	1		41	18
5306-01-237-1166	18	10	5310-01-270-8417	37	3
5305-01-237-4915	2	13	7690-01-271-1926	41	9
		22	5365-01-271-3334	82	12
5306-01-237-4916	9	2		83	13
4730-01-237-6950	4	7	5325-01-271-5247	87	29
5310-01-238-1445	77	18	5305-01-271-5850	29	11
5305-01-238-1488	43	9	5305-01-271-5851	4	10
4730-01-238-3942	22	3	5305-01-271-6448	8	4
7690-01-239-3666	205	8	4730-01-271-7969	124	6
5305-01-239-7202	16	1	5330-01-271-9375	4	8
		28	5307-01-271-9511	36	7
		29	5330-01-272-1124	4	17
5340-01-239-8607	2	15	2815-01-273-0571	4	16
		10	5342-01-275-0384	18	8
5306-01-240-1783	50	2	5305-01-276-0859	17	2
5340-01-240-2696	33	20	5340-01-276-1794	84	12
5305-01-241-6217	6	5	5305-01-278-1990	182	21
5315-01-242-0890	172	26	5305-01-280-5629	7	10
5315-01-244-0087	164	5		51	6
		164	5305-01-280-5630	7	3
3120-01-254-5344	3	6	5305-01-281-0550	24	2
5342-01-262-1189	11	18	2930-01-281-1077	7	8
3020-01-262-3343	4	4	3110-01-281-7030	7	7
3020-01-262-3344	6	6	4820-01-282-4109	41	7
2815-01-262-3390	2	1	5325-01-284-7966	7	5
5305-01-263-2708	18	7	5120-01-285-5193	209	1
5330-01-263-6179	18	9	5307-01-287-0854	39	1
4730-01-264-5600	42	14	5307-01-287-0855	122	4
3120-01-266-1529	3	8	5306-01-288-8936	183	28
3120-01-266-1530	3	7	5905-01-288-9135	208	5
5305-01-266-8568	21	3	3120-01-288-9452	183	32
5305-01-266-8569	20	7	5330-01-291-6537	18	4

CROSS-REFERENCE INDEXES

STOCK NUMBER	NATIONAL STOCK NUMBER INDEX		STOCK NUMBER	FIG.	ITEM
	FIG.	ITEM			
4730-01-291-8401	124	2	5310-01-313-8545	76	16
4710-01-292-4318	10	3		80	2
4730-01-292-4386	11	5	4710-01-313-9337	76	30
	41	14	5330-01-314-0902	28	9
5310-01-292-7254	168	13	4710-01-314-4195	76	20
	172	6	4710-01-314-4196	76	14
5360-01-293-1186	90	7	3120-01-314-5326	183	24
5310-01-293-2893	51	5	5331-01-316-5754	76	24
	122	5	4730-01-317-7462	10	4
2815-01-294-1296	3	1	3110-01-318-5361	82	5
2930-01-294-2985	25	17		83	5
3120-01-294-9503	2	11	3110-01-319-4870	86	7
5340-01-297-1187	31	30	5305-01-319-7218	11	17
3040-01-297-2022	43	17	5330-01-319-7300	77	27
5330-01-297-6308	28	6	4730-01-319-7804	153	9
3120-01-297-7502	KITS		5330-01-319-8523	41	10
2930-01-297-9110	29	7	5305-01-322-1598	166	46
2815-01-297-9113	13	3		168	33
4720-01-297-9143	22	4		168	53
5340-01-298-0260	72	15		172	38
5330-01-298-4186	172	48	5975-01-325-0069	10	2
4820-01-298-8416	157	1	1005-01-328-5641	181	9
5305-01-299-6589	72	14	4720-01-329-6417	207	42
5305-01-301-7934	72	12	5310-01-329-9101	183	15
5331-01-303-5376	169	13	4720-01-331-3683	124	1
	170	2	5331-01-331-9293	40	2
	170	8	5365-01-333-6292	86	15
	171	3	2815-01-340-7123	2	5
	171	7	5305-01-340-8393	13	8
6610-01-304-3226	72	13	5305-01-340-8395	4	2
5330-01-304-7807	4	12	5305-01-340-8396	33	7
4810-01-306-0215	207	93	5306-01-340-8971	11	15
2815-01-307-0096	13	9	2815-01-340-9219	11	8
5360-01-309-2464	90	4	2815-01-340-9220	11	6
2590-01-311-5702	79	11	3020-01-341-2477	8	3
2590-01-311-5703	78	3	5342-01-341-2973	33	5
2810-01-311-6056	79	22	2815-01-342-4080	14	1
2835-01-311-6224	78	4	5305-01-342-5585	11	16
5330-01-311-8600	88	3	6685-01-343-1572	28	3
2590-01-312-1501	79	18	5310-01-344-0559	109	13
2520-01-312-1617	79	20	5310-01-344-0560	109	12
2520-01-312-1712	79	23	5331-01-350-2358	95	4
3110-01-312-3854	183	14	5331-01-350-5387	95	6
3110-01-312-3855	183	12	5330-01-350-6002	168	35
4310-01-312-5194	79	24		168	55
5330-01-312-7223	76	25		172	41
5315-01-312-7696	183	5	5305-01-351-0783	169	7
5330-01-313-6345	84	37	5305-01-352-0492	79	17
4730-01-313-7209	76	12	5310-01-352-3129	169	3
4730-01-313-7215	76	4	4810-01-353-0586	155	22
2930-01-313-8028	28	2	5310-01-353-1803	168	20
4710-01-313-8088	76	21		169	2

CROSS-REFERENCE INDEXES

STOCK NUMBER	NATIONAL STOCK NUMBER INDEX		STOCK NUMBER	FIG.	ITEM
	FIG.	ITEM			
3020-01-355-3361	3	2	4730-01-408-9310	89	22
5330-01-356-9972	29	6		89	25
4720-01-357-5670	41	3	4730-01-411-3956	111	19
6220-01-357-9507	48	13	5360-01-411-8374	29	3
5310-01-358-4596	76	26	5360-01-411-8376	11	11
	79	27	5325-01-412-6320	5	3
	79	34	5365-01-412-6321	21	10
	90	14	5365-01-412-6322	21	9
	91	3	5305-01-414-1415	35	1
	95	1	4730-01-415-1004	121	5
5331-01-358-7947	89	15	5340-01-418-7928	44	12
	95	8		202	9
5310-01-358-8280	76	8	4730-01-423-9572	41	21
5950-01-358-8957	89	16	4730-01-424-0392	41	22
	95	9	5340-01-424-1807	33	19
5315-01-359-1451	92	3	4720-01-424-4669	41	16
5310-01-359-2589	48	28	2815-01-424-4736	6	4
3040-01-363-2544	81	2	2910-01-425-8109	35	4
5340-01-366-3341	182	4	5331-01-426-0828	156	20
5340-01-366-3343	182	6	5331-01-426-0842	166	53
5330-01-367-2312	86	11	5340-01-431-8752	2	24
3120-01-367-6264	82	27	5340-01-431-8753	2	7
5340-01-372-0328	33	18	5340-01-432-7351	8	1
5340-01-372-0329	33	12	4730-01-432-9904	16	3
4720-01-373-5652	124	4	5340-01-435-7103	2	10
4730-01-373-8155	42	3	5365-01-437-9579	183	22
5935-01-374-1732	48	11	2815-01-438-2910	13	6
5120-01-374-8968	208	2	3120-01-438-7001	3	5
5935-01-377-1136	73	7	5310-01-439-1044	168	19
5330-01-379-8394	11	19		169	1
5310-01-381-5769	33	10	5305-01-439-8442	169	5
5310-01-381-5774	21	8	5310-01-440-0189	169	9
7920-01-381-6132	209	2	5342-01-440-5212	39	5
2940-01-382-6451	107	6	5310-01-440-6752	13	4
4820-01-383-5527	33	9		13	10
5340-01-386-1802	11	13	2815-01-440-9762	6	3
2930-01-386-2273	29	10	2910-01-440-9883	16	2
5331-01-389-1356	11	10	4730-01-441-1856	41	20
2815-01-389-2332	9	1	5305-01-441-3203	28	1
5120-01-389-5917	209	7	5305-01-441-3204	39	6
4820-01-390-5141	167	4	5305-01-441-3205	39	7
4440-01-391-8276	KITS		2815-01-441-6464	5	4
5305-01-394-9281	48	54	5305-01-443-1809	18	11
5325-01-398-3628	82	2	5340-01-446-9851	49	7
	83	2	4720-01-447-6021	122	7
	85	13	5330-01-448-6910	20	6
5360-01-398-3634	85	1	5330-01-450-6038	22	6
2815-01-400-4036	4	11	5330-01-450-6040	122	1
5305-01-406-9457	8	2	5331-01-453-7141	29	2
5340-01-406-9458	4	14	5330-01-453-7142	18	3
4730-01-408-9310	77	7	5330-01-453-7145	21	1
	84	24	5330-01-453-7146	40	12

CROSS-REFERENCE INDEXES

STOCK NUMBER	NATIONAL STOCK NUMBER INDEX		STOCK NUMBER	FIG.	ITEM
	FIG.	ITEM			
5330-01-453-7147	29	8	5340-01-484-6511	105	3
5330-01-453-7148	20	4		106	7
5365-01-454-5474	2	17	5306-01-485-3607	183	38
5365-01-454-5476	2	14	4210-01-485-3675	183	37
5340-01-454-6861	41	15	5305-01-485-4335	183	17
5340-01-455-2947	20	5	2815-01-485-5023	2	18
4810-01-456-1802	163	18	5365-01-485-9828	183	7
5340-01-458-7237	153	13	5310-01-485-9848	183	2
3120-01-464-1298	3	4	5305-01-486-0289	207	30
4210-01-464-6874	183	30	2910-01-486-7879	34	10
5310-01-466-2747	207	12	4930-01-486-7933	34	8
2520-01-467-1072	105	2	2815-01-488-5708	5	2
	106	8	4710-01-490-4191	108	10
3120-01-467-1819	5	6	2910-01-490-5740	15	4
5330-01-467-2130	35	6	4820-01-490-5743	29	4
5305-01-467-2825	18	13	5330-01-492-7606	22	1
5331-01-467-4074	40	9	2815-01-493-3058	2	19
2930-01-467-6421	28	5	4730-01-493-8288	2	2
4930-01-471-0654	16	4	5310-01-495-6557	38	2
5306-01-472-9328	7	1	5305-01-495-6560	28	8
5925-01-473-0631	48	57	5340-01-495-6561	18	1
5925-01-473-0634	48	52	6680-01-499-2599	72	2
5925-01-473-0635	48	46	5310-01-501-8492	166	19
4720-01-473-8754	167	1	2815-01-502-2686	29	5
2930-01-473-8755	25	7	4730-01-502-6853	29	9
2930-01-473-8761	25	25	5305-01-502-6917	33	2
2950-01-474-6474	39	4		41	8
4710-01-474-9252	207	23	4310-01-502-7364	122	2
5340-01-475-0015	207	2	3020-01-502-7720	122	3
5340-01-475-0054	207	19	4730-01-502-7728	122	6
5340-01-475-3490	20	3	5975-01-503-9451	189	7
5305-01-475-3794	207	7	5340-01-504-0083	49	10
5331-01-475-3907	207	84	5310-01-504-9412	43	16
5940-01-475-4529	207	34	5935-01-505-9547	72	9
4710-01-475-4823	207	20	6685-01-506-1036	158	1
5920-01-475-4895	207	35	2815-01-506-1786	1	1
5120-01-476-1516	209	5	4730-01-506-2950	153	12
5340-01-476-4817	143	6	5320-01-506-4369	77	23
5306-01-477-6050	2	20	6625-01-506-4418	73	22
3120-01-477-6294	2	21	4330-01-506-5051	150	2
5340-01-478-0550	4	15	4320-01-506-5052	88	8
5310-01-479-2976	43	24	4810-01-506-5164	90	1
5330-01-481-2507	7	4	4820-01-506-5166	89	9
3040-01-481-3769	39	8	5340-01-506-5397	49	13
2835-01-481-4207	7	6	5935-01-506-5606	48	22
5340-01-481-4437	2	12	5935-01-506-5607	48	26
2815-01-481-8423	13	5	5935-01-506-5626	48	24
	13	11	5935-01-506-5628	48	25
2815-01-481-9188	22	2	5945-01-506-5822	89	13
4730-01-482-5084	41	24	5365-01-506-6462	86	5
4710-01-482-5093	40	3	3130-01-506-6465	86	17
2815-01-482-8566	11	12	3120-01-506-6470	87	17

CROSS-REFERENCE INDEXES

NATIONAL STOCK NUMBER INDEX					
STOCK NUMBER	FIG.	ITEM	STOCK NUMBER	FIG.	ITEM
4810-01-506-7194	163	10	4730-01-507-0214	150	3
3040-01-506-7737	154	11	5940-01-507-0329	72	3
3110-01-506-8219	79	5		73	3
5331-01-506-8221	79	32	6115-01-507-0441	51	7
3130-01-506-8224	79	33	3020-01-507-0546	86	12
3110-01-506-8225	80	4	3120-01-507-0767	166	6
4710-01-506-8236	153	5	3120-01-507-0768	166	7
4710-01-506-8240	153	15	3120-01-507-0770	166	4
4730-01-506-8258	153	36	3120-01-507-0771	166	5
	169	14	3040-01-507-0796	18	2
	170	4	2530-01-507-1154	123	1
	171	5	4710-01-507-1156	33	14
4810-01-506-8260	173	14	4710-01-507-1159	33	11
5325-01-506-8532	164	2	4710-01-507-1161	33	13
	164	9	4710-01-507-1162	33	15
	168	14	4730-01-507-1163	121	18
	172	7		125	66
5325-01-506-8542	154	25	4730-01-507-1164	125	24
	160	2	4710-01-507-1167	33	16
	168	17	4710-01-507-1168	33	17
5325-01-506-8546	166	21	4820-01-507-1383	125	42
5325-01-506-8556	166	11	5310-01-507-1629	166	23
5305-01-506-8658	76	19		168	4
5305-01-506-8659	76	17	5310-01-507-1636	166	28
5305-01-506-8661	81	4		168	5
5360-01-506-8687	90	5	5310-01-507-1641	166	22
5325-01-506-8716	83	16	5310-01-507-1669	154	26
5325-01-506-8723	86	3		160	3
5330-01-506-9033	41	5		164	14
3030-01-506-9169	8	5		172	11
2940-01-506-9217	107	4	5310-01-507-1674	166	26
5330-01-506-9480	76	1	5310-01-507-1677	164	12
5330-01-506-9493	88	10	5310-01-507-1699	166	27
5330-01-506-9508	89	24	3120-01-507-1744	166	10
5330-01-506-9509	90	10		168	29
5330-01-506-9512	90	15		168	47
3020-01-506-9523	78	7		172	9
3020-01-506-9542	83	15	3120-01-507-1747	166	2
3020-01-506-9598	87	1	3120-01-507-1750	166	3
3020-01-506-9631	87	4	3120-01-507-1751	166	8
3020-01-506-9667	86	4	3120-01-507-1752	166	9
2815-01-506-9971	4	1	3120-01-507-1757	166	24
2815-01-506-9978	12	1	5330-01-507-1790	78	5
2815-01-506-9981	21	5	3120-01-507-1814	172	14
5325-01-507-0012	166	13	3120-01-507-1815	172	3
2815-01-507-0013	6	2		172	15
3020-01-507-0034	79	14	3120-01-507-1817	166	17
3020-01-507-0086	82	8	3120-01-507-1819	172	30
	83	9	3120-01-507-1821	172	17
2835-01-507-0109	7	2	3120-01-507-1826	172	2
3020-01-507-0125	86	6	3120-01-507-1827	168	9
5365-01-507-0166	89	12	3120-01-507-1829	168	7

CROSS-REFERENCE INDEXES

NATIONAL STOCK NUMBER INDEX					
STOCK NUMBER	FIG.	ITEM	STOCK NUMBER	FIG.	ITEM
3120-01-507-1831	172	29	5315-01-507-6977	172	5
5365-01-507-1839	172	12	5315-01-507-6982	166	15
5365-01-507-1844	168	22	5315-01-507-6987	166	36
4720-01-507-1899	171	1	4710-01-507-7030	76	23
4720-01-507-1906	170	6	4820-01-507-7330	89	21
4720-01-507-1912	171	8	5310-01-507-7471	172	25
4720-01-507-1932	170	5	3110-01-507-7494	86	2
5305-01-507-1954	87	13	5340-01-507-7616	168	10
5305-01-507-2114	89	18	5305-01-507-7620	33	3
5305-01-507-2128	89	19	5305-01-507-7673	38	4
5935-01-507-2224	48	30	5315-01-507-7719	168	11
4710-01-507-2242	169	15	5315-01-507-7902	166	29
4710-01-507-2257	170	3	5310-01-507-7976	166	14
4710-01-507-2267	171	4		168	18
4710-01-507-2276	35	3	4710-01-507-8010	21	2
4720-01-507-2291	10	5	5945-01-507-8601	38	3
4720-01-507-2302	10	6	2590-01-507-8669	166	1
4730-01-507-2321	33	1	2590-01-507-8694	166	37
5306-01-507-2576	166	20	2590-01-507-8804	164	3
5340-01-507-3016	166	16	4710-01-507-8839	11	14
4710-01-507-3152	124	3	4710-01-507-8852	41	1
4720-01-507-3393	124	5	2590-01-507-9277	153	19
2520-01-507-3638	79	12	3040-01-507-9363	168	26
2520-01-507-3642	79	2	5340-01-507-9414	154	33
2520-01-507-3645	79	8	5305-01-507-9767	51	1
2520-01-507-3655	82	21	3120-01-507-9769	154	2
4720-01-507-3704	169	6	6150-01-507-9779	185	15
4720-01-507-3860	169	11	3040-01-507-9804	172	13
3040-01-507-3971	168	45	5307-01-508-0161	77	11
3040-01-507-3975	172	31	5307-01-508-0168	88	7
2520-01-507-4062	82	18	2510-01-508-0468	24	1
	83	30	4730-01-508-0501	134	3
3040-01-507-4068	84	23		141	8
2520-01-507-4071	77	25	3040-01-508-0575	168	6
2520-01-507-4073	77	28	3040-01-508-0710	172	27
2520-01-507-4084	77	29	3040-01-508-0715	172	8
2520-01-507-4092	77	30	3040-01-508-0721	172	1
5307-01-507-4178	12	3	5340-01-508-1190	79	15
3040-01-507-4465	161	10	5930-01-508-1267	48	14
5340-01-507-5643	172	18	5340-01-508-1734	44	44
5340-01-507-5647	164	10	2540-01-508-1749	41	4
5315-01-507-5676	168	24	5331-01-508-2248	42	27
5315-01-507-5680	172	16	3010-01-508-2333	84	38
5310-01-507-5805	168	3	3040-01-508-2338	84	36
5310-01-507-5809	168	15	3040-01-508-2344	84	31
5310-01-507-5813	168	16	3040-01-508-2370	78	1
5310-01-507-5839	166	18	5340-01-508-2955	168	21
5310-01-507-5854	168	2	5340-01-508-2956	165	13
5310-01-507-5872	168	23	5340-01-508-2957	185	9
5315-01-507-6971	168	12	3040-01-508-3483	75	5
5340-01-507-6976	172	10	3040-01-508-3503	85	4
5315-01-507-6977	168	25	5325-01-508-3715	82	9

CROSS-REFERENCE INDEXES

STOCK NUMBER	NATIONAL STOCK NUMBER INDEX		STOCK NUMBER	FIG.	ITEM
	FIG.	ITEM			
5325-01-508-3715	83	10	5325-01-509-7353	154	30
	84	6		155	30
5310-01-508-3716	78	17	4720-01-509-7637	121	33
5310-01-508-3719	88	9	5365-01-509-8331	41	12
5310-01-508-3721	82	13	7690-01-510-1425	205	2
	83	14	7690-01-510-1457	205	23
5310-01-508-3725	89	14	2910-01-510-3404	37	1
	95	7	5305-01-510-4997	76	18
3040-01-508-3727	85	16		77	5
5340-01-508-3770	33	8	5340-01-510-7838	164	7
5340-01-508-3773	51	3	5340-01-510-7846	125	7
5340-01-508-3775	51	4	5340-01-510-7866	96	1
5340-01-508-3778	51	9	5315-01-510-8571	164	1
5340-01-508-3781	161	22	4810-01-510-9751	95	3
5310-01-508-3805	84	11	5930-01-511-0344	186	29
5310-01-508-3843	86	13	3120-01-511-0634	161	9
2520-01-508-3879	82	23	4730-01-511-2391	76	2
	83	25	5365-01-512-0675	161	4
	84	17	6625-01-512-0893	71	21
5905-01-508-4164	161	21	5920-01-512-2854	48	55
5905-01-508-4165	160	14	5935-01-512-4778	48	31
1680-01-508-4432	186	15	5935-01-512-4790	48	32
3040-01-508-5043	85	9	5920-01-513-3847	48	56
2520-01-508-5552	75	1	5905-01-513-4095	48	20
5325-01-508-5706	79	1		48	64
5325-01-508-5710	83	17	2910-01-513-9138	34	9
5930-01-508-6588	186	32	5325-01-514-2744	147	3
5930-01-508-6608	185	14		147	16
5930-01-508-6612	186	31		148	24
5930-01-508-6613	186	8		179	1
5930-01-508-6614	186	19		180	5
5930-01-508-6618	186	18	6620-01-514-2949	2	4
5930-01-508-6621	186	17	4710-01-515-3770	76	15
6680-01-508-6653	10	1	5310-01-515-4442	183	21
3120-01-508-7272	168	8	5120-01-516-2833	209	4
3120-01-508-7277	172	28	4720-01-517-4215	BULK	16
	172	33	2610-01-517-5835	104	9
2940-01-508-7351	42	26	5320-01-517-6019	202	15
5330-01-508-8106	21	4	4030-01-518-3844	43	13
2815-01-508-8155	KITS		5340-01-518-9188	70	4
2520-01-508-8437	KITS		2640-01-519-1201	104	8
2805-01-508-8898	78	14	5331-01-520-5438	188	20
5340-01-508-9006	154	32		188	22
7690-01-509-1294	17	1	5915-01-521-6706	188	26
2520-01-509-1466	84	34	5305-01-521-7624	67	9
9905-01-509-1743	17	3	6240-01-521-7827	63	3
2910-01-509-4320	36	1	5305-01-521-8537	160	23
5930-01-509-4335	66	12	6240-01-522-0875	53	20
5310-01-509-4478	42	25		53	43
2815-01-509-4847	11	2	4820-01-522-3514	89	8
2815-01-509-4855	110	1	5120-01-522-4285	208	3
2815-01-509-5217	KITS		5120-01-522-4286	209	6

CROSS-REFERENCE INDEXES

NATIONAL STOCK NUMBER INDEX					
STOCK NUMBER	FIG.	ITEM	STOCK NUMBER	FIG.	ITEM
5120-01-522-4287	208	1	4730-66-031-8433	173	10
5120-01-522-4288	209	3	6220-66-033-7950	57	9
6220-01-522-7657	63	2	6240-66-034-7725	61	2
5310-01-523-1552	188	13	4730-66-049-8253	158	7
5310-01-523-5620	48	19	4730-66-051-7184	155	35
	105	9	5320-66-059-1419	176	45
	106	1	5315-66-097-0341	43	2
				98	32
2930-01-523-6741	27	13			
4720-01-523-7563	BULK	7	5315-66-097-0341	101	66
6685-01-523-8982	73	2		101	73
6620-01-523-9656	73	4		112	13
4320-01-524-7229	27	3	5325-66-110-3870	187	44
5310-01-525-2737	48	3	6240-66-117-8949	71	3
2520-01-526-7597	76	3	4720-66-122-5695	BULK	18
2530-01-526-7599	79	26	4730-66-125-2611	156	25
5305-01-528-8352	188	18	4730-66-130-2414	93	5
4720-01-528-8433	189	12	6240-66-134-9372	53	9
5310-12-155-0596	207	15		53	19
5305-12-158-0033	207	91		53	32
2540-12-166-7419	195	11		53	44
5305-12-187-3235	68	5		57	5
5945-12-304-9223	48	42	4920-66-135-3911	42	34
4820-12-306-0396	125	27	9905-66-136-3191	206	2
5945-12-312-0225	48	58	4820-66-136-4623	125	22
5340-12-318-0370	115	1		176	12
5961-12-353-1133	48	63	4720-66-138-9929	30	5
4730-12-361-6886	156	29	4010-66-140-5236	160	11
2540-12-362-4532	186	20	5305-66-142-9052	48	23
3130-13-118-5453	84	32	5940-66-144-3803	44	28
3130-13-118-5454	84	33	5940-66-144-3804	44	27
2520-13-118-5519	83	29	2510-66-145-6835	191	15
5930-14-377-3833	43	22	2510-66-145-6836	191	10
4720-14-519-8486	155	33	2510-66-145-6837	191	12
	159	2	2510-66-145-6838	191	9
6220-14-535-7487	186	9	2510-66-145-6839	191	11
	186	33	2510-66-145-6841	191	17
	186	34	2510-66-145-6842	191	5
4810-15-170-6951	154	8	2530-66-145-6847	108	2
3120-15-170-7112	151	2	2530-66-145-6848	109	8
2510-17-113-2658	114	3	2530-66-145-6849	109	11
5935-66-010-7853	52	3	2530-66-145-6850	112	14
	54	5	5340-66-145-6852	97	8
6240-66-022-9412	57	10	2510-66-145-6857	192	1
4730-66-028-7917	156	37	2510-66-145-6860	144	1
4730-66-028-8924	155	7	2510-66-145-6861	144	6
	157	3	2510-66-145-6862	143	1
	163	5	2510-66-145-6863	142	1
4730-66-031-8433	34	2	2510-66-145-6864	142	13
	153	6	6220-66-145-6868	53	1
	154	3	2590-66-145-6870	174	1
	155	3	9340-66-145-6871	191	7
	163	7	9340-66-145-6872	191	8

CROSS-REFERENCE INDEXES

NATIONAL STOCK NUMBER INDEX					
STOCK NUMBER	FIG.	ITEM	STOCK NUMBER	FIG.	ITEM
9340-66-145-6873	191	6	2540-66-148-2769	148	27
9340-66-145-6874	191	4	5365-66-148-2770	113	9
9340-66-145-6875	191	3	5340-66-148-2772	152	13
9340-66-145-6876	191	14	5315-66-148-2773	175	6
9340-66-145-6877	191	13	6220-66-148-2775	148	6
9340-66-145-6878	191	16	2590-66-148-2783	147	2
9340-66-145-6880	191	1	5315-66-148-2788	175	13
4710-66-145-6882	40	10	2590-66-148-2805	147	15
4720-66-145-6884	25	29	5315-66-148-2808	148	7
4720-66-145-6885	25	34		162	20
4720-66-145-6886	111	15		175	22
4720-66-145-6888	111	12	2540-66-148-2810	162	19
4720-66-145-6889	111	16	5315-66-148-2824	175	8
6150-66-145-6898	52	2	2590-66-148-2825	175	14
6150-66-145-6899	52	1	5340-66-148-2826	164	11
2530-66-145-7038	127	1	2590-66-148-2843	120	4
2530-66-145-7039	131	1	2590-66-148-2844	120	8
2530-66-145-7040	128	1	2510-66-148-2845	175	23
	129	1	2510-66-148-2846	175	4
2530-66-145-7052	132	1	4120-66-148-2850	25	10
2510-66-145-7056	114	7	9515-66-149-2063	145	2
6220-66-145-9951	57	3	9515-66-149-2067	145	1
6220-66-145-9988	57	4	5305-66-150-7273	108	12
5930-66-146-0092	44	17		176	35
4720-66-146-0122	25	28		186	2
4720-66-146-0123	25	31	5310-66-150-7274	25	3
2590-66-146-0151	43	20		26	13
4730-66-146-9373	156	21		31	36
4720-66-147-0178	BULK	14		34	6
5365-66-147-1511	34	1		42	19
6220-66-147-3750	60	1		42	35
5945-66-147-5464	48	48		49	15
3830-66-147-5496	177	1		49	25
2540-66-147-6131	115	4	5310-66-150-7274	53	7
2590-66-147-6132	143	4		53	30
2540-66-147-6133	193	1		123	2
4720-66-147-6137	25	33		132	6
4720-66-147-6138	25	36		133	4
5340-66-147-6139	160	9		140	2
2540-66-147-6140	194	7		142	22
5340-66-147-6142	25	14		144	5
2540-66-147-6147	148	13		147	11
2590-66-147-6148	43	5		148	17
6140-66-147-6195	44	19		154	7
9905-66-147-8691	206	1		176	37
6240-66-148-2675	59	4		182	30
5340-66-148-2677	147	6		187	25
2540-66-148-2719	202	1		189	18
3040-66-148-2721	113	3		190	4
7690-66-148-2753	175	5		202	6
2540-66-148-2756	197	1		202	17
2540-66-148-2768	148	11	5305-66-150-7775	194	11

CROSS-REFERENCE INDEXES

STOCK NUMBER	NATIONAL STOCK NUMBER INDEX		STOCK NUMBER	FIG.	ITEM
	FIG.	ITEM			
5305-66-150-7775	195	7	5310-66-150-7797	43	8
5305-66-150-7776	142	6		44	45
5306-66-150-7777	119	12		57	8
	142	17		60	4
	185	7		61	7
5310-66-150-7778	43	23		68	3
	160	13		70	3
	161	26		148	16
5310-66-150-7779	25	15		152	11
	31	32		182	38
	97	10		206	4
	136	11	5306-66-150-7798	27	16
	179	13		149	3
	180	9	5306-66-150-7799	27	1
3130-66-150-7780	27	5	5310-66-150-7800	23	6
5306-66-150-7781	143	9		113	2
9515-66-150-7782	49	23	5310-66-150-7801	27	2
5306-66-150-7783	112	7		113	6
	185	26	5310-66-150-7802	30	11
5306-66-150-7784	23	5		31	17
	113	1		31	25
	175	16		42	8
5306-66-150-7785	112	2		43	4
5306-66-150-7786	42	1		44	7
	65	12		45	9
	108	3		48	53
	111	8		49	21
	203	1		56	3
4730-66-150-7787	25	32		67	10
4730-66-150-7788	26	5		98	2
	40	7		99	8
	98	5		108	13
	99	4		115	2
4730-66-150-7789	25	30		117	9
	25	37		139	3
	30	3		142	12
4730-66-150-7790	32	26		143	10
4730-66-150-7791	25	27		148	9
5306-66-150-7792	44	2		152	2
	194	2		160	18
	195	4		161	14
5306-66-150-7793	113	5		162	21
5306-66-150-7795	181	7		165	2
5310-66-150-7796	32	15		166	33
	75	6		176	34
	142	8		181	3
	148	22		182	20
	153	16		185	24
	160	26		187	18
	165	11		192	13
	185	19		194	3
	189	27		195	3

CROSS-REFERENCE INDEXES

STOCK NUMBER	NATIONAL STOCK NUMBER INDEX		STOCK NUMBER	FIG.	ITEM	
	FIG.	ITEM				
5310-66-150-7803	112	8	5306-66-150-7817	148	26	
	136	4		182	12	
	138	4		192	6	
	175	17		202	16	
	185	27		5305-66-150-7818	190	2
	193	3		5310-66-150-7819	31	7
5310-66-150-7804	26	17		32	16	
	44	35		42	2	
	65	13		44	36	
	67	4		62	2	
	75	7		89	4	
	77	2		107	3	
	89	5		108	4	
	107	2		109	2	
	110	4		111	7	
	26	23		112	3	
5430-66-150-7806	193	4		126	3	
5310-66-150-7807	49	19		142	7	
5306-66-150-7808	181	5		148	21	
	190	1		152	15	
	31	31		165	8	
5306-66-150-7810	145	5		189	28	
	179	15		194	4	
	180	7		195	2	
	53	13		203	2	
5305-66-150-7811	53	36	5310-66-150-7820	56	6	
	69	2		57	11	
	23	2		144	3	
5306-66-150-7812	27	14		146	3	
	97	11		148	15	
	27	11		165	6	
2930-66-150-7813	25	6	5310-66-150-7821	109	1	
5310-66-150-7814	27	9	5342-66-150-7822	108	11	
	31	52	5310-66-150-7823	23	4	
	42	21		25	16	
	42	23		97	9	
	49	24		160	7	
	96	4		162	4	
	133	3		185	2	
	148	18	5310-66-150-7824	31	24	
	176	42		56	11	
	202	7		154	41	
	5306-66-150-7815	26	16		186	7
		31	2		194	6
		44	37		195	9
62		6	5310-66-150-7825	181	2	
5305-66-150-7816	187	14	5310-66-150-7826	112	9	
5306-66-150-7817	27	12		113	8	
	53	16		136	3	
	53	38		138	3	
	142	20		185	28	
	144	4	5310-66-150-7827	113	7	

CROSS-REFERENCE INDEXES

STOCK NUMBER	NATIONAL STOCK NUMBER INDEX		STOCK NUMBER	FIG.	ITEM	
	FIG.	ITEM				
5310-66-150-7828	31	8	5340-66-150-7844	43	15	
	62	1	5340-66-150-7845	25	26	
	108	14	5340-66-150-7846	25	23	
	111	1	2540-66-150-7847	195	5	
	112	4	5340-66-150-7848	25	5	
	126	2	5340-66-150-7849	25	8	
	152	14	5340-66-150-7850	202	8	
	181	1	2540-66-150-7851	194	8	
5310-66-150-7829	181	1	2540-66-150-7851	194	8	
5310-66-150-7830	25	2		195	10	
	30	9	5340-66-150-7852	25	9	
	31	37	2540-66-150-7853	194	1	
	53	17	5340-66-150-7854	111	2	
	53	39	5340-66-150-7855	193	2	
	54	2	3040-66-150-7856	165	16	
	142	21	5340-66-150-7857	26	20	
	147	17	4730-66-150-7858	25	22	
	163	2		26	18	
	173	4	2510-66-150-7859	27	17	
	182	9	3010-66-150-7860	109	5	
	190	3	2530-66-150-7861	108	5	
	192	7	4730-66-150-7863	111	3	
	5340-66-150-7831	44	21		155	8
	2510-66-150-7832	191	2	4730-66-150-7864	25	18
	5310-66-150-7833	30	13		26	9
		31	12	4730-66-150-7865	98	4
		42	7		99	3
		43	18	5310-66-150-7866	146	4
44		6		185	25	
44		8	5975-66-150-7867	165	9	
117		8	5310-66-150-7868	119	5	
143		11		202	18	
161		15	4730-66-150-7869	32	2	
165		5	3040-66-150-7870	65	1	
165		17	5310-66-150-7871	27	8	
173		2	4730-66-150-7873	25	21	
182		13	5310-66-150-8081	48	41	
185		18	4730-66-150-8082	26	6	
186		23	9520-66-150-8083	190	8	
5340-66-150-7834		25	11	4730-66-150-8084	98	3
5305-66-150-7835		43	14		99	6
5306-66-150-7836		25	4	5340-66-150-8085	142	15
		31	35		202	4
	140	3	5342-66-150-8086	147	5	
	163	1	2995-66-150-8087	187	35	
	190	6	5340-66-150-8088	65	10	
5306-66-150-7837	200	3	5340-66-150-8089	66	10	
	195	8	5305-66-150-8090	48	27	
5340-66-150-7838	195	8		48	27	
5306-66-150-7839	204	2		105	7	
5340-66-150-7840	26	19		106	3	
5340-66-150-7841	194	9	5305-66-150-8091	48	43	
5306-66-150-7842	25	12	5330-66-150-8092	95	10	
4720-66-150-7843	111	14	1560-66-150-8093	200	1	

CROSS-REFERENCE INDEXES

STOCK NUMBER	NATIONAL STOCK NUMBER INDEX		STOCK NUMBER	FIG.	ITEM
	FIG.	ITEM			
5330-66-150-8094	149	1	7690-66-151-0627	44	18
5330-66-150-8095	77	4	6150-66-151-0628	44	29
2540-66-151-0596	65	5	6150-66-151-0629	44	33
	66	7	5340-66-151-0630	44	11
2530-66-151-0597	112	1	2520-66-151-0631	98	1
2530-66-151-0598	112	11		99	7
5330-66-151-0599	95	14	9320-66-151-0632	202	11
9390-66-151-0600	67	11	2540-66-151-0633	65	11
5340-66-151-0601	202	2	2540-66-151-0634	65	9
5305-66-151-0602	44	4	5950-66-151-0635	48	60
	187	17	2540-66-151-0636	66	3
	192	12	4820-66-151-0637	67	2
5305-66-151-0603	31	28	2540-66-151-0638	65	3
	161	27	4730-66-151-0639	26	22
	192	4	2510-66-151-0641	203	3
5930-66-151-0604	73	9	7690-66-151-0642	187	3
5305-66-151-0605	49	14	5305-66-151-0643	154	6
5305-66-151-0606	49	22	5305-66-151-0644	154	40
	142	11	5305-66-151-0645	52	4
	143	5		54	6
5340-66-151-0607	66	1		161	12
5305-66-151-0608	192	17		187	10
5340-66-151-0609	202	14	5305-66-151-0646	32	17
5305-66-151-0610	147	9		152	16
	182	29	5305-66-151-0647	31	6
	184	12		148	23
	189	21	5305-66-151-0648	34	11
5305-66-151-0611	187	49	5305-66-151-0649	162	18
5305-66-151-0612	187	26	5305-66-151-0650	161	5
5305-66-151-0613	67	6	4010-66-151-0651	142	10
	147	4	5325-66-151-0652	202	12
5305-66-151-0614	184	9	5305-66-151-0653	48	35
5305-66-151-0615	44	47	4730-66-151-0654	26	7
	57	7	2520-66-151-0655	112	5
	61	5	4820-66-151-0656	25	24
	152	6	5340-66-151-0657	166	30
	185	13		175	7
5305-66-151-0616	187	30	5365-66-151-0658	155	11
	196	5	9515-66-151-0659	179	12
5305-66-151-0617	187	27	9515-66-151-0660	179	16
5305-66-151-0618	187	37	5340-66-151-0661	192	19
	196	4	5340-66-151-0662	192	9
5306-66-151-0619	176	36	4730-66-151-0663	156	33
5306-66-151-0620	96	7	4730-66-151-0665	156	32
	182	8	2510-66-151-0667	71	6
5306-66-151-0621	176	43	2510-66-151-0668	73	17
5306-66-151-0622	161	23	4710-66-151-0670	155	9
5340-66-151-0623	194	5	2540-66-151-0671	165	18
5330-66-151-0624	27	7	5305-66-151-0672	156	18
5305-66-151-0625	194	10	5340-66-151-0673	164	13
	195	6	5305-66-151-0674	192	2
5340-66-151-0626	195	1	5305-66-151-0675	160	12

CROSS-REFERENCE INDEXES

NATIONAL STOCK NUMBER INDEX					
STOCK NUMBER	FIG.	ITEM	STOCK NUMBER	FIG.	ITEM
5305-66-151-0675	161	25	5306-66-151-0726	190	9
5305-66-151-0676	192	18	4710-66-151-0727	94	8
4730-66-151-0677	158	2	5306-66-151-0728	31	29
5320-66-151-0678	142	9	5306-66-151-0729	174	4
	142	14	5306-66-151-0731	89	6
5340-66-151-0679	152	5		107	1
5340-66-151-0680	147	12	4710-66-151-0732	159	1
	179	7	4710-66-151-0733	155	43
	180	1	4710-66-151-0734	155	32
5340-66-151-0681	186	3	4710-66-151-0735	159	5
5315-66-151-0682	160	5	4710-66-151-0736	155	42
5315-66-151-0683	154	27	4710-66-151-0737	155	34
5306-66-151-0684	160	6	4710-66-151-0738	159	4
	162	3	5306-66-151-0739	190	7
4730-66-151-0685	157	4	5306-66-151-0940	77	1
	163	4	5306-66-151-0941	176	30
4730-66-151-0686	156	28	5306-66-151-0943	89	1
5342-66-151-0687	165	12	5305-66-151-0944	95	12
5306-66-151-0689	97	1	5305-66-151-0945	95	13
5306-66-151-0690	110	3	5306-66-151-0946	153	37
5306-66-151-0691	30	10		160	38
	36	4	5306-66-151-0947	153	18
5306-66-151-0692	123	3	5315-66-151-0948	136	10
5306-66-151-0693	34	14	5315-66-151-0949	136	7
	189	32		138	6
5306-66-151-0694	30	8	5305-66-151-0950	56	5
5330-66-151-0695	202	3	5315-66-151-0952	174	6
5340-66-151-0696	92	2	5306-66-151-0954	175	9
4710-66-151-0697	94	5	5340-66-151-0955	161	20
4730-66-151-0698	159	9	5340-66-151-0957	160	19
4730-66-151-0700	111	13	2420-66-151-0958	162	9
5330-66-151-0701	202	13	2530-66-151-0959	138	1
5340-66-151-0702	59	2	5340-66-151-0960	160	20
5306-66-151-0705	189	30	5340-66-151-0961	101	36
5305-66-151-0706	119	14	5340-66-151-0962	101	34
4730-66-151-0708	158	3	5340-66-151-0963	136	6
5306-66-151-0709	81	5	5306-66-151-0966	67	3
5310-66-151-0710	109	6	2530-66-151-0967	111	4
4730-66-151-0711	65	2	5305-66-151-0968	184	15
4720-66-151-0712	153	8	4720-66-151-0969	40	6
4730-66-151-0713	125	44	5310-66-151-0970	121	11
5340-66-151-0714	92	4	5310-66-151-0971	27	10
4720-66-151-0715	153	11	5310-66-151-0972	31	33
4710-66-151-0716	159	3		34	13
4720-66-151-0717	153	14		119	11
4720-66-151-0718	153	1		142	18
4720-66-151-0719	153	7		145	4
5340-66-151-0720	53	15		149	2
5340-66-151-0721	53	25		156	19
5306-66-151-0722	15	1		179	14
6145-66-151-0724	160	15		180	8
5306-66-151-0725	161	6		189	31

CROSS-REFERENCE INDEXES

STOCK NUMBER	NATIONAL STOCK NUMBER INDEX		STOCK NUMBER	FIG.	ITEM
	FIG.	ITEM			
5310-66-151-0973	154	39	5305-66-151-0999	70	5
5310-66-151-0974	105	8	5305-66-151-1000	185	29
	106	2	5310-66-151-1001	59	5
	187	24	5305-66-151-1002	173	3
5310-66-151-0975	43	21	5310-66-151-1003	31	5
	44	46		148	25
	49	3		182	10
	53	11	5310-66-151-1004	44	23
	53	33		121	12
	57	1	5306-66-151-1008	117	10
	61	6	5340-66-151-1009	31	59
	68	4	5305-66-151-1010	121	10
	71	30	5305-66-151-1011	58	6
	72	17	5305-66-151-1012	66	13
	73	24		187	28
	176	31	5305-66-151-1013	66	9
	182	37	5306-66-151-1014	31	23
	185	11		126	4
5310-66-151-0976	32	8		165	7
	49	6	5307-66-151-1015	109	3
	185	12	6240-66-151-1016	61	4
5310-66-151-0977	15	2	6220-66-151-1017	148	28
	36	3	5340-66-151-1019	189	29
	52	5	5310-66-151-1020	68	8
	53	14	5310-66-151-1021	53	3
	53	35		53	28
	54	7		192	10
	160	17	5340-66-151-1023	67	5
	161	24	5310-66-151-1024	26	14
	187	11		34	5
5315-66-151-0978	153	34		53	22
5315-66-151-0980	153	17		53	45
5315-66-151-0981	162	2		147	8
5306-66-151-0982	162	10		182	34
5315-66-151-0983	155	31		184	13
5315-66-151-0984	154	28		187	23
2530-66-151-0985	119	7		189	17
5340-66-151-0986	160	21	5340-66-151-1025	147	10
5306-66-151-0987	97	7	6240-66-151-1026	198	1
5306-66-151-0989	158	15	5340-66-151-1027	43	26
5340-66-151-0990	148	19	5340-66-151-1028	44	3
5340-66-151-0993	31	49	5340-66-151-1029	44	5
5305-66-151-0995	186	11	5975-66-151-1031	187	2
	186	25	3815-66-151-1032	172	22
5305-66-151-0996	184	11	6350-66-151-1033	56	7
5310-66-151-0997	31	47	4320-66-151-1034	149	4
	49	16	4730-66-151-1035	125	25
5305-66-151-0998	25	1		176	39
	31	50	5340-66-151-1037	95	11
	42	36	5340-66-151-1038	148	20
	132	5	5340-66-151-1039	31	34
	192	8	4730-66-151-1040	125	2

CROSS-REFERENCE INDEXES

NATIONAL STOCK NUMBER INDEX					
STOCK NUMBER	FIG.	ITEM	STOCK NUMBER	FIG.	ITEM
5340-66-151-1041	30	2	2540-66-151-1355	147	14
5340-66-151-1042	34	12	4730-66-151-1356	34	3
2590-66-151-1045	142	5		159	7
5315-66-151-1046	175	21	4710-66-151-1357	154	36
4010-66-151-1047	128	2	4710-66-151-1358	155	4
4720-66-151-1049	125	1	4710-66-151-1359	155	5
4720-66-151-1050	125	38	2990-66-151-1360	31	39
5975-66-151-1051	49	4	2990-66-151-1361	31	57
4320-66-151-1053	92	1	2990-66-151-1362	31	53
4730-66-151-1054	125	28	2990-66-151-1363	31	42
4720-66-151-1055	154	47	2590-66-151-1364	96	2
4720-66-151-1056	154	46	2990-66-151-1365	31	44
5306-66-151-1057	43	3	4710-66-151-1366	154	51
	139	2	4710-66-151-1367	154	52
	144	2	4710-66-151-1368	154	48
	146	2	4710-66-151-1369	154	49
	160	16	6680-66-151-1370	96	3
	185	10	4730-66-151-1371	158	4
	185	23	4710-66-151-1372	154	56
5306-66-151-1058	148	12	4730-66-151-1373	94	7
5306-66-151-1059	31	16	5305-66-151-1374	59	1
	56	9	5975-66-151-1375	61	3
	142	4	5305-66-151-1376	68	7
	152	3		198	2
	162	13	4720-66-151-1377	153	3
	165	1	5310-66-151-1378	174	5
5310-66-151-1060	101	40	6150-66-151-1379	53	48
5310-66-151-1062	162	11	5310-66-151-1381	53	12
3830-66-151-1063	172	19		53	34
5310-66-151-1115	81	6		57	2
4710-66-151-1151	154	45	5306-66-151-1382	54	1
5310-66-151-1153	161	1	5305-66-151-1383	60	3
4730-66-151-1154	156	13	5310-66-151-1384	162	16
2540-66-151-1155	148	5	5310-66-151-1385	175	18
5340-66-151-1156	155	38	5310-66-151-1386	25	13
9520-66-151-1157	190	5		27	15
4730-66-151-1159	53	24		142	19
4730-66-151-1160	125	48		145	3
	134	11	5340-66-151-1387	43	19
4730-66-151-1161	141	20	4730-66-151-1388	94	4
4730-66-151-1162	121	4	4730-66-151-1389	94	3
4730-66-151-1164	141	13	2590-66-151-1390	187	33
2420-66-151-1165	30	1	4730-66-151-1391	125	31
6220-66-151-1269	62	3	6150-66-151-1393	53	49
6150-66-151-1270	154	37	5310-66-151-1394	161	2
4730-66-151-1272	40	8		175	11
5365-66-151-1273	93	2	5310-66-151-1395	162	15
4730-66-151-1274	34	4	5305-66-151-1396	148	8
5340-66-151-1326	32	3		192	20
4820-66-151-1327	33	27		197	3
5340-66-151-1353	197	2	5305-66-151-1397	32	7
2540-66-151-1354	148	1		49	2

CROSS-REFERENCE INDEXES

STOCK NUMBER	NATIONAL STOCK NUMBER INDEX		STOCK NUMBER	FIG.	ITEM
	FIG.	ITEM			
5305-66-151-1397	49	5	4720-66-151-1661	154	44
	71	29	6150-66-151-1662	44	41
	72	18	5340-66-151-1663	186	26
	73	23	5340-66-151-1664	56	10
5310-66-151-1398	48	18	5305-66-151-1665	30	7
2940-66-151-1399	187	20		42	22
2540-66-151-1400	133	1	2530-66-151-1666	134	28
5342-66-151-1401	26	1	2530-66-151-1667	134	15
6220-66-151-1402	53	8	2540-66-151-1668	43	1
	53	31	2540-66-151-1669	67	8
6150-66-151-1403	56	8	9515-66-151-1670	49	18
6150-66-151-1404	45	1	2540-66-151-1671	67	7
2940-66-151-1405	42	12	5306-66-151-1672	175	3
2940-66-151-1406	42	15	3830-66-151-1673	162	14
5340-66-151-1407	49	11	4710-66-151-1674	155	39
5340-66-151-1408	49	8	4720-66-151-1675	156	4
5340-66-151-1409	147	7	4720-66-151-1676	154	50
9520-66-151-1410	185	30	4720-66-151-1677	154	57
2590-66-151-1411	174	10	2940-66-151-1678	146	1
5340-66-151-1412	31	51	4720-66-151-1680	155	36
6150-66-151-1489	55	1	2540-66-151-1681	185	8
6220-66-151-1514	70	1	5340-66-151-1682	44	1
5930-66-151-1515	48	29	2540-66-151-1683	65	7
5340-66-151-1516	196	7		66	6
5340-66-151-1517	192	14	2540-66-151-1684	185	1
5998-66-151-1518	48	44	4710-66-151-1685	155	10
2540-66-151-1519	187	32	4720-66-151-1686	155	40
5340-66-151-1520	49	12	4710-66-151-1687	155	41
3120-66-151-1521	161	8	5307-66-151-1688	75	8
2510-66-151-1522	161	3	4720-66-151-1689	156	11
5340-66-151-1523	176	28	4720-66-151-1690	154	31
4820-66-151-1525	77	3	5340-66-151-1691	179	5
5340-66-151-1532	54	3		180	14
5340-66-151-1533	56	4	4720-66-151-1692	156	1
5340-66-151-1534	45	10	4720-66-151-1694	156	2
5340-66-151-1636	43	27	4720-66-151-1695	156	36
2540-66-151-1637	185	4	4720-66-151-1696	154	34
4730-66-151-1638	159	8	4720-66-151-1697	156	31
5340-66-151-1639	31	46	4720-66-151-1698	156	35
5310-66-151-1640	178	1	5340-66-151-1699	165	10
2590-66-151-1641	165	4	2990-66-151-1700	31	55
6150-66-151-1642	46	1	2590-66-151-1701	32	12
6150-66-151-1643	56	1	4730-66-151-1702	93	13
6150-66-151-1644	56	12	4730-66-151-1703	158	14
6150-66-151-1645	46	2	4730-66-151-1704	158	13
6150-66-151-1646	45	7	6680-66-151-1705	96	8
6150-66-151-1647	68	1	9515-66-151-1706	180	4
6150-66-151-1648	46	3	9515-66-151-1707	180	3
6150-66-151-1649	47	1	5340-66-151-1708	196	6
5340-66-151-1658	186	12	5340-66-151-1709	187	15
6150-66-151-1659	44	31	4730-66-151-1710	158	12
4720-66-151-1660	154	35	4730-66-151-1711	158	6

CROSS-REFERENCE INDEXES

NATIONAL STOCK NUMBER INDEX					
STOCK NUMBER	FIG.	ITEM	STOCK NUMBER	FIG.	ITEM
5340-66-151-1712	184	8	4720-66-151-5768	156	30
4730-66-151-1713	96	10	4720-66-151-5769	156	14
2950-66-151-1714	42	5	4720-66-151-5770	156	16
2530-66-151-1715	130	1	5330-66-151-5771	BULK	24
5340-66-151-1716	32	14	9340-66-151-5772	191	18
4820-66-151-1717	125	50	4730-66-151-5774	173	5
4820-66-151-1718	121	41	3120-66-151-5775	161	7
2510-66-151-1719	117	1	4730-66-151-5777	173	9
2530-66-151-1720	141	16	4730-66-151-5778	173	6
2540-66-151-1721	148	29	2990-66-151-5779	31	10
5930-66-151-1722	134	21	6150-66-151-5780	152	10
4820-66-151-1723	125	37	5306-66-151-5781	129	2
6160-66-151-5724	44	15		131	2
9515-66-151-5725	185	3	5306-66-151-5782	127	2
6150-66-151-5727	64	1		130	2
4720-66-151-5728	156	15	2590-66-151-5784	53	37
4720-66-151-5729	156	24	5340-66-151-5786	31	22
4710-66-151-5730	154	55	9320-66-151-5787	25	35
4730-66-151-5731	154	5	5340-66-151-5788	31	3
2990-66-151-5732	31	14	5340-66-151-5789	31	18
2990-66-151-5734	31	15	5340-66-151-5790	97	3
4730-66-151-5735	155	6	5340-66-151-5791	31	21
2990-66-151-5736	31	1	4730-66-151-5793	152	8
6150-66-151-5737	64	3	4730-66-151-5794	125	53
6150-66-151-5738	74	1	6220-66-151-5795	63	1
7690-66-151-5739	205	20	4730-66-151-5796	176	17
7690-66-151-5740	205	18	6140-66-151-5797	44	34
7690-66-151-5741	205	1	2540-66-151-5798	196	2
7690-66-151-5742	205	16	5998-66-151-5799	48	40
2510-66-151-5743	192	3	4730-66-151-5800	156	3
2540-66-151-5744	186	4	4730-66-151-5801	156	6
2540-66-151-5746	184	10	5330-66-151-5802	187	19
7690-66-151-5748	205	9	4730-66-151-5803	151	4
5310-66-151-5749	36	5	5365-66-151-5804	23	1
	166	32	5340-66-151-5805	49	1
5331-66-151-5750	156	9	2530-66-151-5806	140	1
7690-66-151-5751	205	6	6150-66-151-5807	64	4
2540-66-151-5752	147	1	6150-66-151-5808	44	40
7690-66-151-5753	205	3	6150-66-151-5809	44	42
7690-66-151-5754	205	14	6150-66-151-5810	44	39
5330-66-151-5755	202	10	6150-66-151-5811	44	38
2540-66-151-5757	66	4	6150-66-151-5812	68	6
4710-66-151-5758	156	27	6150-66-151-5813	68	2
4730-66-151-5759	111	17	6150-66-151-5814	45	6
4730-66-151-5760	150	1	6150-66-151-5815	45	5
4730-66-151-5761	163	9	6150-66-151-5816	45	4
	173	8	4730-66-151-5817	173	11
5330-66-151-5762	BULK	29	6150-66-151-5818	45	3
5330-66-151-5763	BULK	28	4730-66-151-5819	153	4
5330-66-151-5764	BULK	27	4730-66-151-5820	156	5
5340-66-151-5766	185	21	3830-66-151-5821	161	13
5945-66-151-5767	48	49	3830-66-151-5822	161	16

CROSS-REFERENCE INDEXES

STOCK NUMBER	NATIONAL STOCK NUMBER INDEX				
	FIG.	ITEM	STOCK NUMBER	FIG.	ITEM
4320-66-151-5823	167	3	4730-66-151-5881	167	2
4730-66-151-5824	154	53	5310-66-151-5882	96	5
4730-66-151-5825	98	7		97	4
	99	2		174	9
5975-66-151-5826	44	25	5310-66-151-5883	89	3
5975-66-151-5827	44	26	3040-66-151-5885	161	17
5340-66-151-5829	186	13	2540-66-151-5887	115	5
4730-66-151-5830	26	2	4720-66-151-5888	157	9
	32	25	4720-66-151-5889	157	2
	33	25	4720-66-151-5890	157	7
5340-66-151-5831	181	12	4730-66-151-5891	33	28
2540-66-151-5832	148	2	4730-66-151-5892	32	19
5340-66-151-5833	23	7	4730-66-151-5893	32	22
7690-66-151-5835	205	19	4730-66-151-5894	66	11
7690-66-151-5836	205	22	2590-66-151-5895	172	23
5365-66-151-5837	119	15	4730-66-151-5896	134	20
4730-66-151-5838	2	3	4730-66-151-5897	121	8
4140-66-151-5839	187	39	4730-66-151-5900	125	45
5315-66-151-5840	174	7	4730-66-151-5901	134	1
4730-66-151-5841	151	1	4730-66-151-5902	121	17
4730-66-151-5842	93	1	4730-66-151-5903	125	34
	154	43	4730-66-151-5904	121	34
4730-66-151-5843	154	10	5340-66-151-5905	31	27
4730-66-151-5844	154	9	5340-66-151-5906	31	9
4730-66-151-5845	156	8	2510-66-151-5907	72	11
4730-66-151-5846	156	10	5365-66-151-5908	136	5
4730-66-151-5847	163	8	4730-66-151-5910	159	6
4730-66-151-5848	158	10	5310-66-151-5911	89	2
	163	6		97	2
4730-66-151-5849	163	3	4320-66-151-5913	152	1
	173	13	5340-66-151-5914	185	17
4730-66-151-5850	173	12	5360-66-151-5915	165	15
3040-66-151-5851	119	13	5930-66-151-5918	185	16
5365-66-151-5852	97	6	5365-66-151-5919	114	2
2540-66-151-5862	185	22	4820-66-151-5920	125	17
4730-66-151-5863	32	11	2590-66-151-5921	186	5
6110-66-151-5865	49	20	2590-66-151-5922	186	21
4720-66-151-5866	158	9	2950-66-151-5925	42	33
4720-66-151-5867	158	5	3040-66-151-5926	155	12
4720-66-151-5868	93	11	4730-66-151-5927	134	9
4720-66-151-5869	158	11		141	9
4720-66-151-5870	158	17	3120-66-151-5928	160	4
4720-66-151-5871	93	12	5365-66-151-5929	161	18
4720-66-151-5872	93	7	2950-66-151-6930	42	30
4720-66-151-5873	93	4	2950-66-151-6931	42	11
4720-66-151-5874	93	8	2510-66-151-6932	53	26
4720-66-151-5875	93	9	5340-66-151-6933	33	24
4720-66-151-5876	93	6		184	14
5365-66-151-5877	157	5		189	14
4730-66-151-5878	157	10	3805-66-151-6934	162	17
4730-66-151-5879	157	8	4730-66-151-6936	187	21
4730-66-151-5880	157	6	5340-66-151-6937	187	31

CROSS-REFERENCE INDEXES

NATIONAL STOCK NUMBER INDEX					
STOCK NUMBER	FIG.	ITEM	STOCK NUMBER	FIG.	ITEM
5307-66-151-6938	31	48	7690-66-151-7031	205	21
4820-66-151-6939	133	5	9905-66-151-7032	205	17
5340-66-151-6940	31	13	4710-66-151-7062	187	47
5306-66-151-6941	109	10	5340-66-151-7063	31	11
5315-66-151-6942	175	24	4720-66-151-7064	93	3
4720-66-151-6943	155	37	5340-66-151-7077	36	2
4720-66-151-6945	42	29	5340-66-151-8087	26	12
4730-66-151-6946	42	9		186	22
9905-66-151-6949	205	7	4720-66-151-8121	156	12
5340-66-151-6950	89	7	5340-66-151-8122	43	10
5340-66-151-6951	54	4	5340-66-151-8123	31	19
4730-66-151-6953	93	10	7510-66-151-8125	176	29
4730-66-151-6954	158	8	5306-66-151-8127	53	4
5340-66-151-6955	184	7		53	27
4730-66-151-6958	155	29	4730-66-151-8128	32	6
4130-66-151-6959	187	38	5306-66-151-8129	119	8
2530-66-151-6960	126	1	5306-66-151-8130	119	1
	176	38	5340-66-151-8131	53	5
4730-66-151-6961	96	12		53	47
5340-66-151-6962	92	5	5306-66-151-8132	118	4
4730-66-151-6966	94	1	2540-66-151-8134	44	9
2530-66-151-6967	118	5	4730-66-151-8135	156	7
2520-66-151-6968	100	1	4730-66-151-8136	31	41
5365-66-151-6975	175	26	4730-66-151-8137	94	6
4730-66-151-6976	187	16		154	38
5365-66-151-6977	31	4	4720-66-151-8138	BULK	11
4730-66-151-6983	134	2	4730-66-151-8139	156	23
2590-66-151-6999	160	1	2510-66-151-8142	119	16
2540-66-151-7000	42	24	5340-66-151-8144	119	9
4730-66-151-7001	156	22	5340-66-151-8145	119	4
4730-66-151-7002	26	10	5310-66-151-8159	109	7
3830-66-151-7003	43	25	5340-66-151-8162	31	26
2520-66-151-7005	102	1	5310-66-151-8180	114	9
2950-66-151-7006	42	13		118	3
4720-66-151-7007	BULK	9		120	2
2950-66-151-7008	42	16	5310-66-151-8181	114	4
4730-66-151-7009	187	48		118	1
4730-66-151-7011	42	31		119	6
4730-66-151-7014	173	7		120	1
4730-66-151-7015	150	5	5310-66-151-8182	119	3
5365-66-151-7016	31	20	5930-66-151-8183	187	9
5310-66-151-7018	97	5	5930-66-151-8184	71	18
	174	8		73	12
	175	10		187	7
9905-66-151-7019	205	5	5930-66-151-8185	71	17
4730-66-151-7025	153	2		187	8
	154	54	5325-66-151-8186	58	1
	182	31		142	3
5306-66-151-7026	120	5		143	3
5306-66-151-7028	118	6		144	7
	120	3		148	10
5305-66-151-7030	114	1		176	33

CROSS-REFERENCE INDEXES

STOCK NUMBER	NATIONAL STOCK NUMBER INDEX		STOCK NUMBER	FIG.	ITEM
	FIG.	ITEM			
5325-66-151-8186	178	2	6220-66-151-8786	72	5
	186	10		73	19
	186	24	9390-66-151-8787	162	6
	187	13	3830-66-151-8789	162	8
	187	45	5961-66-151-8791	48	36
	188	28	9515-66-151-8792	73	16
	192	5	5325-66-151-8793	43	7
5305-66-151-8188	114	6		197	4
5305-66-151-8189	114	5		200	2
5340-66-151-8690	113	4	5961-66-151-8794	48	34
4730-66-151-8691	125	40	6220-66-151-8795	71	26
4730-66-151-8692	121	32	6220-66-151-8796	71	25
4730-66-151-8693	114	8	6240-66-151-8797	57	6
	141	17	5935-66-151-9799	71	16
				72	6
5340-66-151-8694	43	12		73	11
4730-66-151-8695	156	26		53	2
5320-66-151-8696	205	4	5355-66-151-9800	53	2
2540-66-151-8697	186	1		53	29
3120-66-151-8698	162	5	6220-66-151-9801	61	1
5340-66-151-8699	31	56	6220-66-151-9802	187	4
4730-66-151-8700	151	3	6220-66-151-9803	71	27
5340-66-151-8701	31	38	6220-66-151-9804	187	5
5925-66-151-8704	48	45	6220-66-151-9805	187	6
5925-66-151-8705	48	51	4730-66-151-9806	176	20
5365-66-151-8719	118	2	4730-66-151-9807	176	21
	120	6	6220-66-151-9808	72	8
			5930-66-151-9809	73	14
5940-66-151-8720	44	30	5930-66-151-9810	48	12
5305-66-151-8721	186	16	5930-66-151-9811	48	16
	186	30	5930-66-151-9812	71	15
	196	1		73	10
			2510-66-151-9816	143	2
5945-66-151-8722	48	59	6220-66-151-9821	71	19
5340-66-151-8723	187	36	6220-66-151-9822	71	20
5940-66-151-8724	44	32	6220-66-151-9823	71	14
5940-66-151-8730	48	50	6220-66-151-9824	71	23
3020-66-151-8732	51	10	6220-66-151-9825	71	22
4130-66-151-8733	189	33	6220-66-151-9826	71	28
5310-66-151-8738	141	15	6220-66-151-9828	72	7
5340-66-151-8739	42	10	6620-66-152-0329	73	5
5306-66-151-8741	120	7	6620-66-152-0330	72	10
5306-66-151-8742	120	9	6685-66-152-0331	71	8
3830-66-151-8745	162	1	6645-66-152-0332	71	13
5975-66-151-8749	176	6	6685-66-152-0333	71	12
4730-66-151-8750	96	9	6685-66-152-0334	71	7
4720-66-151-8753	BULK	21	5925-66-152-0335	48	47
4810-66-151-8754	154	42	5999-66-152-0336	71	5
2540-66-151-8759	202	5	5975-66-152-0337	48	33
5340-66-151-8776	30	4	5975-66-152-0338	48	21
5305-66-151-8777	187	34	2530-66-152-0339	136	1
5975-66-151-8783	69	1	4720-66-152-0340	BULK	32
2520-66-151-8784	105	1	4720-66-152-0341	BULK	31
2520-66-151-8785	106	4			
6220-66-151-8786	71	24			

CROSS-REFERENCE INDEXES

STOCK NUMBER	NATIONAL STOCK NUMBER INDEX		STOCK NUMBER	FIG.	ITEM
	FIG.	ITEM			
5320-66-152-0503	44	13	5310-99-139-4363	103	31
	58	5	5310-99-139-4365	135	7
5325-66-152-3114	66	2		137	19
5120-66-152-5118	209	9	5307-99-184-5725	101	67
5330-66-152-5121	111	5	5307-99-196-0715	98	22
5315-66-152-5122	160	37		99	47
4730-66-152-5123	160	25	4730-99-202-9067	137	23
5315-66-152-5124	160	24	5331-99-202-9107	135	8
4910-66-152-5125	209	8		137	20
3940-66-152-5126	177	3	5310-99-202-9108	101	39
5315-66-152-5127	177	2		137	10
5315-66-152-5128	136	8	6240-99-206-4763	58	3
	138	7		60	2
4810-66-152-5130	173	1	4730-99-214-1783	2	23
6220-66-152-6454	73	18	4730-99-214-1783	11	4
6150-66-152-6468	175	2		41	13
2510-66-152-6986	174	2	2530-99-219-9765	135	23
2540-66-152-6988	175	1		137	28
6220-66-152-7025	62	5	5365-99-234-4852	98	50
5905-99-014-0561	72	4		99	38
2530-99-016-0405	137	16	5307-99-246-6240	101	86
2520-99-016-0407	99	28	5365-99-256-2927	101	30
5310-99-033-3569	186	27		103	3
5365-99-052-4214	98	50	5310-99-297-5733	101	21
	99	38		103	23
5340-99-075-6395	192	11	2530-99-297-7064	103	2
5340-99-104-1415	98	48	2530-99-299-8704	101	14
	99	20		103	14
5310-99-120-8698	98	53	2540-99-301-5303	192	16
	99	40	5310-99-305-3389	135	17
5305-99-124-7388	101	3		137	26
	103	4	2520-99-352-8169	103	34
5340-99-131-6528	135	24	3110-99-368-0757	98	39
	137	31		99	30
3040-99-131-6911	98	14	2520-99-370-9007	101	50
	99	15	2530-99-382-4231	137	9
5310-99-136-1517	98	54	5315-99-433-4061	135	32
	99	41		137	39
5310-99-136-1527	98	25	2520-99-435-4944	98	52
	99	1		99	36
5306-99-136-3952	101	97	2520-99-439-0967	103	35
5310-99-136-4298	101	35	5315-99-452-6254	101	13
5307-99-139-4350	98	9		103	13
	99	18		103	19
5310-99-139-4351	98	16	5307-99-458-3642	101	81
	99	14	2520-99-463-0735	98	42
5310-99-139-4352	98	15	2530-99-492-9030	101	2
	99	10	3020-99-507-2669	98	46
5306-99-139-4353	99	29		99	24
5310-99-139-4363	98	11	3040-99-509-7176	98	12
	99	22		99	17
	101	28	2520-99-517-1352	101	49

CROSS-REFERENCE INDEXES

STOCK NUMBER	NATIONAL STOCK NUMBER INDEX		STOCK NUMBER	FIG.	ITEM
	FIG.	ITEM			
5331-99-540-6837	101	5	3120-99-752-0851	135	31
	103	6		137	37
5331-99-540-6838	98	23	2530-99-754-6759	137	15
	99	54	2530-99-755-8882	135	29
3040-99-571-2692	101	6		137	34
5315-99-575-0837	135	15	2530-99-756-0083	101	38
	137	24	2530-99-756-4257	101	37
5307-99-608-9211	101	87	2520-99-757-8219	103	28
3040-99-608-9222	98	19	5305-99-758-4463	101	61
	99	11	5365-99-761-7544	98	50
5315-99-619-8778	98	37		99	38
	99	46	5365-99-761-7545	98	50
3110-99-633-5228	98	17		99	38
	99	13	5365-99-761-7569	101	9
5330-99-666-1425	101	57		103	9
2520-99-666-3653	98	35	2520-99-761-7570	101	26
	99	43	5315-99-762-1225	98	36
2530-99-720-9520	101	4		99	45
	103	5	5307-99-762-1239	137	13
3110-99-724-2160	98	40	5310-99-763-0973	135	26
	99	31		137	35
2530-99-725-6539	101	55	4820-99-765-4739	101	31
5330-99-728-5219	98	56		101	82
	99	34	5365-99-765-6938	98	51
5365-99-733-1828	98	8		99	37
	99	19	5310-99-765-7508	137	11
5365-99-733-1829	98	8	5330-99-768-3630	101	47
	99	19	5305-99-774-3994	135	28
5365-99-733-1830	98	8		137	32
	99	19	5305-99-774-3995	135	25
2520-99-733-1831	98	21		137	36
5310-99-733-6533	98	58	5365-99-774-6087	98	50
	99	32		99	38
5340-99-733-6535	98	31	5306-99-778-9101	101	15
	99	51		103	15
3010-99-733-6540	103	30	2530-99-780-1491	101	78
3020-99-733-6541	101	10	5365-99-780-1508	98	18
	103	10		99	12
2520-99-733-6542	101	7	5940-99-785-2271	48	37
	103	7	5940-99-785-2272	48	39
3020-99-733-6544	101	24	5310-99-786-2559	101	29
	103	26		103	32
3120-99-747-9310	98	47	5340-99-786-2561	135	14
	99	23		137	6
5365-99-747-9750	101	58	5330-99-787-7253	101	48
5330-99-747-9752	101	56	5940-99-790-5166	48	38
2530-99-748-0430	101	88	4730-99-801-1256	135	12
5365-99-748-0441	101	93	5310-99-808-3554	98	10
2520-99-749-3601	98	29		99	21
	99	49		101	83
2530-99-749-3602	98	28		135	30
	99	50		137	14

CROSS-REFERENCE INDEXES

NATIONAL STOCK NUMBER INDEX					
STOCK NUMBER	FIG.	ITEM	STOCK NUMBER	FIG.	ITEM
5330-99-815-9846	135	11	5315-99-830-5137	137	29
	137	1	5315-99-830-5139	135	4
3120-99-821-9806	135	10		137	18
	137	2	2530-99-830-5140	135	33
3110-99-824-2637	101	8		137	38
	103	8	5340-99-830-5143	135	20
2520-99-828-4472	98	30		137	30
	99	48	2530-99-830-5144	135	1
3110-99-828-6447	101	16	2530-99-830-5145	135	2
	103	16	3110-99-830-9831	98	55
5360-99-828-7207	135	3		99	35
	137	17	3110-99-830-9833	101	76
5330-99-828-7211	101	17	5365-99-833-2031	103	25
	103	17	2530-99-833-2034	101	72
5331-99-828-7212	101	27	2530-99-833-2035	101	65
	103	29	5305-99-833-4539	101	90
5306-99-828-7655	101	32	5310-99-833-4540	101	91
	103	33	2520-99-833-4544	99	53
5342-99-830-4603	101	77	2520-99-833-4545	99	44
2530-99-830-4605	101	79	2520-99-833-6871	98	24
2530-99-830-4606	101	80		99	55
3130-99-830-4611	101	75	2530-99-834-0022	137	4
3120-99-830-4612	101	92	2530-99-836-5068	101	89
5330-99-830-4613	101	42	2520-99-838-6023	98	45
5330-99-830-4614	101	41		99	25
2530-99-830-4615	101	45	3020-99-838-6024	101	11
3120-99-830-4616	101	46		103	21
2530-99-830-4617	101	85	5365-99-839-4268	98	51
	103	36		99	37
3020-99-830-4618	101	12	5365-99-839-4269	98	51
	103	20		99	37
5340-99-830-4620	101	19	5365-99-839-4270	98	51
	103	18		99	37
5305-99-830-4634	101	63	5365-99-839-4271	98	51
2530-99-830-4635	101	95		99	37
3120-99-830-4636	101	94	5365-99-839-4272	98	51
5365-99-830-4637	101	93		99	37
5365-99-830-4638	101	93	5365-99-839-4273	98	51
5365-99-830-4639	101	93		99	37
5365-99-830-4640	101	93	5365-99-839-4274	98	51
5365-99-830-4643	101	23		99	37
3020-99-830-5125	98	44	5365-99-839-4275	98	51
	99	26		99	37
2530-99-830-5128	137	21	5365-99-839-4276	98	51
3120-99-830-5129	98	43		99	37
	99	27	5365-99-839-4277	98	51
5315-99-830-5130	98	38		99	37
	99	42	6220-99-875-3033	59	3
2530-99-830-5133	135	27	4730-99-906-7543	98	57
2530-99-830-5136	135	16		99	33
	137	25	5325-99-910-8205	101	25
5315-99-830-5137	135	19		103	27

CROSS-REFERENCE INDEXES

STOCK NUMBER	NATIONAL STOCK NUMBER INDEX	
	FIG.	ITEM
5325-99-910-8205	137	12
5365-99-910-8207	101	60
5310-99-923-0537	101	20
	103	22
5310-99-923-0540	99	9
	101	62
5310-99-923-0542	101	69
5306-99-941-0318	101	22
	103	24
5305-99-941-0523	135	18
	137	27
5310-99-941-0818	98	33
	99	52
	101	64
	135	6
	137	7
5310-99-941-6658	101	96
	135	5
	137	8
3110-99-942-5751	101	59
4730-99-942-7808	137	5
4730-99-943-9383	135	13
4730-99-943-9996	135	9
	137	22
2530-99-968-3885	101	70
5307-99-977-0956	101	43
5305-99-977-1540	98	26
	99	57
5307-99-977-1683	101	84
	135	22
5307-99-977-1684	101	44
	135	21
5307-99-978-0634	98	13
	99	16
5310-99-978-2001	101	1
	103	1
2530-99-983-1071	101	71

CROSS-REFERENCE INDEXES

CAGEC	PART NUMBER	PART NUMBER INDEX		FIG.	ITEM
			STOCK NUMBER		
58536	AA59649-414		3110-00-100-0248	87	8
Z0R31	AB-3282			42	17
Z1V84	AC.02.013		2530-66-151-6967	118	5
Z1V84	AC.02.014		2590-66-148-2844	120	8
Z1V84	AC.02.015.1		2590-66-148-2843	120	4
Z5684	AD300-01		2590-01-507-9277	153	19
Z5684	AD300-01/2			153	21
Z5684	AD300-01-1.1/8UNF			153	24
Z5684	AD300-02		3040-01-506-7737	154	11
Z5684	AD300-02/1			154	17
Z5684	AD300-02/2			154	13
Z5684	AD300-02-1.5UNF			154	16
Z5684	AD300-03		4320-66-151-5823	167	3
Z5684	AD300-03/1			167	17
Z5684	AD300-03/2			167	19
Z5684	AD300-03-1/2OD			167	7
Z5684	AD300-03-1.5UNF			167	8
Z5684	AD300-04		3040-66-151-5926	155	12
Z5684	AD300-04/1			155	13
Z5684	AD300-04/2			155	21
Z5684	AD300-04-0.625OD			155	24
Z5684	AD300-04-1.1/8UNF			155	14
K0907	ALS4-580-3.3		5310-99-033-3569	186	27
Z2613	AN300-03		4820-66-151-1327	33	27
12658	AR3328		5331-01-508-2248	42	27
Z0544	AS1236		5315-66-097-0341	43	2
				98	32
				101	66
				101	73
				112	13
81343	AS15003-1		4730-00-050-4208	101	33
				109	4
				153	20
				154	12
				161	11
				162	22
				166	25
				167	5
				168	1
				168	27
				168	48
				172	4
				172	34
81343	AS15003-4		4730-00-172-0028	172	40
81343	AS15003-6		4730-00-172-0034	101	74
				153	26
				155	20
				160	8

CROSS-REFERENCE INDEXES

CAGEC	PART NUMBER	PART NUMBER INDEX		FIG.	ITEM
			STOCK NUMBER		
81343	AS15003-6		4730-00-172-0034	165	14
				166	34
81343	AS15004-1		4730-00-172-0040	112	10
81343	AS15004-2		4730-00-172-0041	112	6
81343	AS29513-117		5331-00-250-0222	87	11
Z1V84	AUSKU217.M406		2520-66-151-8784	105	1
Z1V84	AUSKU217.M532		2520-66-151-8785	106	4
Z0655	AU8Z83		5930-66-151-0604	73	9
12658	AV3316		2940-01-508-7351	42	26
12658	AW3334		5310-01-509-4478	42	25
13174	A110		4720-01-226-3714	BULK	5
13174	A110-120			189	3
13174	A110-1480			189	6
13174	A110-3100			189	13
13174	A110-4580			189	4
10988	A170241		2930-01-294-2985	25	17
61208	A2888AK		5310-00-153-8808	81	3
80063	A3013367-1		5975-01-188-8873	204	1
92858	BEE9270			183	10
Z0655	BFTB-FR8.0		4730-66-151-8128	32	6
Z0655	BFTB-PU12.5		4730-66-150-7869	32	2
ZAL46	BFTB-TKFLCP3		2590-66-151-1701	32	12
Z0655	BMA13736		5940-66-144-3803	44	28
Z0655	BMA13737		5940-66-144-3804	44	27
Z0655	BM050023		5325-66-152-3114	66	2
Z0655	BM140001		5940-66-151-8720	44	30
Z0655	BM140002		5940-66-151-8724	44	32
60380	BN35091		3110-00-173-8210	87	6
19207	BRKHTR			207	17
Z5684	BS022 90 DURO			153	28
				155	26
Z5684	BS043 70 DURO			154	21
Z5684	BS045 70 DURO			167	13
Z5684	BS123 90 DURO			154	18
				167	16
K7766	BS1486:PART 1-12		4730-99-942-7808	137	5
K7766	BS1486PT1-13A		4730-99-943-9383	135	13
K7766	BS1768		5310-99-941-0818	98	33
				99	52
				135	6
				137	7
K7766	BS1768-TABLE 1		5305-99-124-7388	101	3
				103	4
K7766	BS1802-5-16TYPEB		5310-99-305-3389	137	26
K0640	BS1806-BS128		5331-99-202-9107	137	20
Z5684	BS233 90 DURO			153	32
				155	17
Z5684	BS236 90 DURO			154	23

CROSS-REFERENCE INDEXES

CAGEC	PART NUMBER	PART NUMBER INDEX		FIG.	ITEM
			STOCK NUMBER		
Z5684	BS240 90 DURO			167	11
80204	B1821BH031C050N		5306-00-226-4822	76	22
				207	4
80204	B1821BH038C075D		5305-00-115-9526	76	27
80204	B1821BH038C300N		5305-00-846-5703	90	13
				95	2
80204	B1821BH038F050M			44	48
80204	B1821BH088C450N		5305-00-934-0262	109	9
12361	B7-872-000221		5930-01-269-0891	125	62
1C645	CA0-00-031			207	24
1C645	CA0-00-040			207	16
1C645	CA0-11-065			207	43
38453	CA0-12-042			207	25
1C645	CA1-07-001			207	36
1C645	CA1-60-502-001			207	44
1C645	CA1-61-908			207	33
1C645	CA1-65-108			207	32
1J955	CA107005		5920-01-475-4895	207	35
1J955	CA190014		5940-01-475-4529	207	34
1J955	CA300103		5305-01-475-3794	207	7
71468	CA3106E28-15PF80		5935-00-451-5709	73	6
71468	CA3106E28-21PF80		5935-00-451-7394	71	10
54035	CBCA-LHN		4820-01-390-5141	167	4
54035	CBEA-LHN		4810-01-353-0586	155	22
01428	CCS1596			43	11
Z5111	CE20		5950-66-151-0635	48	60
71468	CIT-SS-10		5120-01-374-8968	208	2
ZR228	CS1			121	6
7Z588	CT9428		4730-66-150-7791	25	27
7Z588	CT9440		4730-66-150-7789	25	30
				30	3
7Z588	CT9448		4730-66-150-7787	25	32
01276	C3609X4		4730-00-088-8666	125	16
				134	22
Z0158	C51445		4820-66-136-4623	125	22
				176	12
Z0158	C51490		4730-66-151-1164	141	13
Z0158	C51602		4730-66-151-1161	141	20
Z0158	C51649		2530-66-145-7039	131	1
Z0158	C51650		2530-66-145-7038	127	1
Z0158	C51651		2530-66-145-7040	128	1
				129	1
Z9704	C51818		4730-66-151-1162	121	4
10988	D-26002		5315-01-244-0087	164	5
ZD665	DA226/0814		4730-66-151-8135	156	7
ZD665	DA4/0202		4730-66-151-6966	94	1
ZD665	DA80/212121		4730-66-151-7015	150	5
ZD665	DA82/090909		4730-66-151-5803	151	4

CROSS-REFERENCE INDEXES

CAGEC	PART NUMBER	PART NUMBER INDEX		FIG.	ITEM
			STOCK NUMBER		
ZD665	DA82/141414		4730-66-151-0685	157	4
ZD665	DA82/171717		4730-66-146-9373	156	21
ZD665	DA82/212121		4730-66-151-1154	156	13
ZD665	DB15/0809		4730-66-151-5841	151	1
ZD665	DB15-0207		4730-66-151-8691	125	40
09990	DC-50		5340-01-510-7846	125	7
C6222	DC11014			53	10
				53	40
C6222	DC11016-24V		6220-66-145-9951	57	3
ZD665	DE53/1412		4730-66-151-7014	173	7
ZD665	DE53/1414		4730-66-151-5778	173	6
Z2663	DFC6BX1			187	12
D8286	DIN7985-M5X14-4-8-B3B		5305-12-187-3235	68	5
D8286	DIN934-M6-A4-70		5310-12-155-0596	207	15
ZD665	DR524			158	16
10988	D127167		3120-01-507-1814	172	14
10988	D127172		3120-01-507-1815	172	15
Z3U41	D127542		3120-66-151-5928	160	4
ZD665	D128/08		5306-66-151-0989	158	15
10988	D132076		3120-01-511-0634	161	9
10988	D132494		5340-01-507-7616	168	10
10988	D133428		2590-01-507-8804	164	3
10988	D133632		5310-01-507-5805	168	3
10988	D135557		3120-01-507-1752	166	9
10988	D135559		3120-01-507-1751	166	8
10988	D135739		3120-01-508-7272	168	8
10988	D136391		5310-01-507-1629	166	23
				168	4
10988	D136392		5310-01-507-1636	166	28
				168	5
10988	D136700		5310-01-507-1641	166	22
10988	D137218		3120-01-507-1829	168	7
10988	D138047		3120-01-507-1826	172	2
10988	D140029		3120-01-508-7277	172	28
				172	33
10988	D141142		5340-01-507-6976	172	10
10988	D141164		5365-01-507-1839	172	12
10988	D142787		5340-01-507-9414	154	33
10988	D143324		5310-01-507-7471	172	25
10988	D143406		5310-01-507-1677	164	12
10988	D144423			166	35
10988	D145978		3120-01-507-1819	172	30
10988	D146288		5315-01-507-5680	172	16
10988	D148108		5930-01-508-6608	185	14
10988	D149079		3120-01-507-1744	166	10
				168	29
				168	47
				172	9

CROSS-REFERENCE INDEXES

CAGEC	PART NUMBER	PART NUMBER INDEX		FIG.	ITEM
			STOCK NUMBER		
10988	D149921		4730-01-507-0214	150	3
ZD665	D15/0209		4730-66-151-1388	94	4
ZD665	D15/0814		4730-66-151-1702	93	13
ZD665	D15/1621		4730-66-151-1711	158	6
10988	D150121		3120-01-507-1831	172	29
10988	D150619		5340-01-507-5643	172	18
10988	D151034		5365-01-512-0675	161	4
10988	D151065		3120-01-507-1757	166	24
10988	D151071		3120-01-507-1827	168	9
10988	D151073		3120-01-507-0768	166	7
10988	D151074		3120-01-507-0767	166	6
Z4470	D17/0812		4730-66-151-8750	96	9
Z4470	D17/0814		4730-66-151-1356	34	3
				159	7
ZD665	D17/1621		4730-66-151-6954	158	8
ZD665	D18/2121		4730-66-151-1371	158	4
ZD665	D182/1717		4730-66-151-7001	156	22
ZD665	D184/2124		4730-66-151-1704	158	13
ZD665	D20/141414		4730-66-051-7184	155	35
Z4470	D21/1608		4730-66-151-1713	96	10
10988	D25279		5325-00-420-3858	164	6
				172	24
ZD665	D256/0409		4730-66-151-5843	154	10
ZD665	D257/0409		4730-66-151-5844	154	9
ZD665	D257/0817		4730-66-151-5846	156	10
ZD665	D300/6		4720-66-151-7007	BULK	9
10988	D30933		3120-00-111-2253	172	20
10988	D37495		5365-00-869-3574	172	21
10988	D37614		5315-01-242-0890	172	26
10988	D38648		4730-00-470-6427	153	35
10988	D38907		5315-01-510-8571	164	1
57733	D391C		6680-00-934-8015	32	10
ZD665	D40/0404		4730-66-151-5838	2	3
15434	D403057CX03		2815-01-506-1786	1	1
ZD665	D41/0814		4730-66-151-6953	93	10
Z4470	D41/1217		4730-66-151-6961	96	12
ZD665	D4700/32		4720-66-151-8138	BULK	11
ZD665	D50/0909		4730-66-151-1373	94	7
ZD665	D50/1414		4730-66-028-8924	155	7
				163	5
ZD665	D50/2121		4730-66-151-1710	158	12
Z0950	D50-1414		4730-66-028-8924	157	3
10988	D50146		3120-00-031-2221	164	4
ZD665	D51/1212		4730-66-151-5817	173	11
ZD665	D51/1717		4730-66-151-8139	156	23
ZD665	D51/2121		4730-66-049-8253	158	7
ZD665	D52/0707		4730-66-151-5845	156	8
ZD665	D52/0909		4730-66-151-5842	93	1

CROSS-REFERENCE INDEXES

CAGEC	PART NUMBER	PART NUMBER INDEX		FIG.	ITEM
		PART NUMBER	STOCK NUMBER		
ZD665	D52/0909		4730-66-151-5842	154	43
Z0950	D52/1212		4730-66-130-2414	93	5
Z4470	D52/1412		4730-66-151-5850	173	12
Z4470	D52/1414		4730-66-151-5849	163	3
				173	13
ZD665	D52/1417		4730-66-028-7917	156	37
Z4470	D52/1717		4730-66-151-5848	158	10
				163	6
ZD665	D52/1721		4730-66-151-5820	156	5
ZD655	D52/2121		4730-66-151-5847	163	8
ZD665	D53/0909		4730-66-151-8137	94	6
				154	38
Z0950	D53/1414		4730-66-031-8433	34	2
				153	6
				154	3
				155	3
				163	7
				173	10
ZD665	D53/1717		4730-66-151-5774	173	5
ZD665	D53/2117		4730-66-125-2611	156	25
ZD665	D53/2121		4730-66-151-5777	173	9
ZD665	D54/1414		4730-66-151-5819	153	4
ZD665	D54/1717		4730-66-151-8695	156	26
ZD665	D6/0804		3120-15-170-7112	151	2
Z4470	D60/02		5365-66-151-1273	93	2
ZD665	D600/8			BULK	10
ZD665	D605/1408		4730-66-151-1274	34	4
Z0950	D62/14		5365-66-147-1511	34	1
ZD665	D71/020202		4730-66-151-1389	94	3
ZD665	D72/080808		4730-66-151-5903	125	34
10988	D78001		5925-01-209-9412	207	118
ZD665	D82/141414		4730-66-151-0685	163	4
10988	D88427		5340-01-510-7838	164	7
ZD665	D90/24		4730-66-151-1703	158	14
10988	D95144		5330-00-708-7937	166	50
10988	D95145		5330-01-350-6002	168	35
				168	55
				172	41
45152	EE100332		5310-01-082-8278	112	12
10988	E48560XA1			163	34
				173	34
10988	E48560XA2			163	35
				173	35
10988	E49663		5340-01-508-2957	185	9
10988	E49679		6150-01-507-9779	185	15
95408	FC-KH			207	112
50556	FC252-12		4720-01-329-6417	207	42
97111	FF-371-6FB			182	7

CROSS-REFERENCE INDEXES

CAGEC	PART NUMBER INDEX		FIG.	ITEM
	PART NUMBER	STOCK NUMBER		
97111	FF-372-6FB		182	5
97111	FF-501-8FB		182	27
81348	FFB171/03J08B3C	3110-01-052-0058	82	6
			83	7
81348	FFB171/08J08A2E	3110-00-554-5968	85	14
81348	FFB187/01-TYPE ABMA 390	3110-01-506-5111	87	18
81348	FFB187/01-TYPE ABMA 394A	3110-00-100-0305	87	19
Z0655	FGT0753030C		BULK	34
Z0655	FGT0753030C-4150		31	58
Z0655	FGT0753030C-4250		31	43
Z0655	FGT0753030C-4450		31	45
Z0655	FGT0753030C-4800		31	40
Z0655	FGT0753030C-6600		31	54
92194	FIT-221-1/8BLK	5970-00-812-2969	BULK	23
92194	FIT-221-1/8BLK-2		208	8
33457	FS1241B	4930-01-486-7933	34	8
K3300	FV987957		175	15
57733	F366HM	6620-01-203-3526	42	32
			94	2
			134	23
K0192	F4216/120B	2520-99-517-1352	101	49
K0192	F4216/121		101	51
			101	53
K0192	F4216/122B	2520-99-370-9007	101	50
K0192	F4216/146B		101	52
K0192	F4216/147B		101	54
K0192	F4560/3A	2530-99-836-5068	101	89
K0192	F4604/88	2530-99-492-9030	101	2
K0192	F4819/8		101	68
K0192	F4876/2	2530-99-830-4615	101	45
57526	F6TZ9B076AA	5325-01-210-2870	32	4
D8134	GE08L1/4NPTA3C	4730-01-493-8288	2	2
Z0R31	GSH00-8150	4920-66-135-3911	42	34
10988	G101533	3110-01-137-6852	166	51
10988	G101994		168	42
10988	G101995		168	41
10988	G101996		168	43
10988	G102287	5330-01-298-4186	172	48
10988	G102426		168	38
			168	58
10988	G109299		166	59
10988	G109300		168	39
10988	G110529		168	61
10988	G110530		168	63
10988	G110531		168	62
K0533	G2410	6240-99-206-4763	58	3
			60	2
10988	G32122	5330-00-492-3042	172	45

CROSS-REFERENCE INDEXES

CAGEC	PART NUMBER	PART NUMBER INDEX		FIG.	ITEM
		PART NUMBER	STOCK NUMBER		
10988	G32126		5330-01-130-4300	166	52
10988	G32176		5330-00-432-8442	168	59
86343	G42		5330-00-250-2156	77	15
K0036	HM807046-HM807010		3110-99-830-9831	98	55
				99	35
55061	HPB450-3			KITS	
92858	HS-3			183	29
ZD665	HT 1113			186	6
Z0665	HT0913			96	11
ZD665	HT1313		5340-66-151-1664	56	10
ZD665	HT2117			30	6
1C645	HUBLICH-0143-33			207	52
55061	H13964			117	7
55061	H14406			117	2
55061	H14407			117	3
55061	H14408			117	4
55061	H14413-33			117	6
55061	H14418			117	5
Z0645	H242		6240-66-034-7725	61	2
10988	H71514		5310-01-507-5809	168	15
I9008	ISO4017-M10X16-8.8-A3P		5305-12-158-0033	207	91
Z1029	J-21100-11		5340-66-151-5833	23	7
61465	J50-09		5310-00-209-0965	77	6
Z0655	J536-0058		5340-66-151-1326	32	3
10988	J901395		5305-01-192-5677	4	6
10988	J904230		4730-01-238-3942	22	3
10988	J907860		5305-01-266-8568	21	3
10988	J907998		5305-01-263-2708	18	7
10988	J921558		2930-01-297-9110	29	7
10988	J923331		5330-01-190-1904	28	4
92858	KDF1604-12			183	27
Z2613	KQF10-03		4730-66-151-5891	33	28
Z2613	KQH 06-00		4730-66-151-8692	121	32
Z2613	KQT08-00		4730-66-151-5892	32	19
Z2613	KQU08-10-X2		4730-66-151-5893	32	22
4J765	KR30/72NP		5342-01-068-7573	125	47
24161	K080825		3030-01-506-9169	8	5
U0214	K33287K33462		3110-99-633-5228	98	17
				99	13
K0192	LF4803/90G		2530-99-219-9765	135	23
				137	28
20417	LL-1670-626		5330-01-178-1408	87	33
				91	6
Z3456	LR10		5325-66-110-3870	187	44
Z0655	LTA-A01-145-001		6240-66-151-1016	61	4
Z0655	LTA-A02-023-001		5975-66-151-1051	49	4
Z0655	LTA-A02-025-001		5340-66-151-1408	49	8
Z0655	LTA-A02-026-001		5340-66-151-1407	49	11

CROSS-REFERENCE INDEXES

CAGEC	PART NUMBER	PART NUMBER INDEX		FIG.	ITEM
			STOCK NUMBER		
Z0655	LTA-A02-0346-01		5340-66-151-1353	197	2
Z0655	LTA-A02-0360-01		9520-66-151-1410	185	30
Z0655	LTA-A02-0379-01		6110-66-151-5865	49	20
Z0655	LTA-A02-0381-01		5340-66-151-1520	49	12
Z0655	LTA-A02-133-001/S		2510-66-145-6857	192	1
Z0655	LTA-A02-189-001		5340-66-151-1517	192	14
Z0655	LTA-A02-214-001		5340-66-150-7855	193	2
Z0655	LTA-A02-228-001		5340-66-151-0662	192	9
Z0655	LTA-A02-230-001		5340-66-151-8162	31	26
Z0655	LTA-A03-0119-01		2510-66-151-8142	119	16
Z0655	LTA-A03-0120-01		3040-66-151-5851	119	13
Z0655	LTA-A03-0134-01		5340-66-151-8144	119	9
Z0655	LTA-A03-0137-01		2530-66-151-0985	119	7
Z0655	LTA-A03-0139-01			119	2
Z0655	LTA-A03-0143-01		5365-66-151-5919	114	2
Z0655	LTA-A03-0145-01		5365-66-151-5908	136	5
Z0655	LTA-A03-0153-01		5365-66-151-8719	118	2
				120	6
Z0655	LTA-A03-084-001		2540-66-151-5887	115	5
Z0655	LTA-A03-091-001		5340-66-151-0963	136	6
Z0655	LTA-A03-097-001		5340-66-151-0962	101	34
Z0655	LTA-A03-098-001		5340-66-151-0961	101	36
Z0655	LTA-A03-106-001/S		2510-66-145-7056	114	7
Z0655	LTA-A04-0011-01		5340-66-151-8690	113	4
Z0655	LTA-A04-0018-01		5365-66-148-2770	113	9
Z0655	LTA-A04-005-001		5340-66-150-7854	111	2
Z0655	LTA-A05-005-001		5340-66-151-1691	179	5
				180	14
Z0655	LTA-A05-0306-01		5340-66-151-0702	59	2
Z0655	LTA-A05-0313-01		9320-66-151-0632	202	11
Z0655	LTA-A05-0317-01		5340-66-148-2677	147	6
Z0655	LTA-A05-0320-01		5340-66-151-1409	147	7
Z0655	LTA-A05-0321-01		2540-66-148-2756	197	1
Z0655	LTA-A05-0324-01		2540-66-148-2768	148	11
Z0655	LTA-A05-0325-01		2540-66-148-2769	148	27
Z0655	LTA-A05-0329-01		6220-66-148-2775	148	6
Z0655	LTA-A05-0330-01		6220-66-151-1017	148	28
Z0655	LTA-A05-0342-01		5340-66-150-7831	44	21
Z0655	LTA-A05-0356-01		5340-66-151-0661	192	19
Z0655	LTA-A05-0357-01			201	1
Z0655	LTA-A05-0358-01		2540-66-151-1721	148	29
Z0655	LTA-A05-0359-01		2540-66-151-1354	148	1
Z0655	LTA-A05-0360-01		2540-66-151-1155	148	5
Z0655	LTA-A05-0361-01		2540-66-151-5832	148	2
Z0655	LTA-A05-039-001		5340-66-150-7850	202	8
Z0655	LTA-A05-040-001		5330-66-151-0695	202	3
Z0655	LTA-A05-041-001		5330-66-151-0701	202	13
Z0655	LTA-A05-071-001		5340-66-151-0630	44	11

CROSS-REFERENCE INDEXES

CAGEC	PART NUMBER	PART NUMBER INDEX		FIG.	ITEM
			STOCK NUMBER		
Z0655	LTA-A05-092-001		2510-66-151-0641	203	3
Z0655	LTA-A05-093-001		2510-66-145-6860	144	1
Z0655	LTA-A05-094-001		2510-66-145-6861	144	6
Z0655	LTA-A05-099-001		2510-66-145-6862	143	1
Z0655	LTA-A05-116-001		5340-66-150-7838	195	8
Z0655	LTA-A05-117-001		5340-66-151-0623	194	5
Z0655	LTA-A05-118-001		5340-66-151-0626	195	1
Z0655	LTA-A05-139-001/S		2510-66-145-6863	142	1
Z0655	LTA-A05-145-001/S		2510-66-145-6864	142	13
Z0655	LTA-A05-162-001		2540-66-148-2810	162	19
Z0655	LTA-A05-163-001/S		6220-66-145-6868	53	1
Z0655	LTA-A05-164-001		2510-66-151-6932	53	26
Z0655	LTA-A05-169-001		5340-66-151-0990	148	19
Z0655	LTA-A05-181-001		4010-66-151-0651	142	10
Z0655	LTA-A05-182-001			53	46
Z0655	LTA-A05-183-001			53	6
Z0655	LTA-A05-193-001		9515-66-149-2067	145	1
Z0655	LTA-A05-194-001		9515-66-149-2063	145	2
Z0655	LTA-A05-195-001		9515-66-151-1707	180	3
Z0655	LTA-A05-196-001		9515-66-151-1706	180	4
Z0655	LTA-A05-197-001		9515-66-151-0659	179	12
Z0655	LTA-A05-198-001		9515-66-151-0660	179	16
Z0655	LTA-A05-199-001		2590-66-151-1045	142	5
Z0655	LTA-A05-202-001		5340-66-151-0609	202	14
Z0655	LTA-A05-206-001		6220-66-152-7025	62	5
Z0655	LTA-A05-213-001		5340-66-150-8089	66	10
Z0655	LTA-A05-218-001		5340-66-151-0601	202	2
Z0655	LTA-A05-219-001		5340-66-151-1029	44	5
Z0655	LTA-A05-220-001		5340-66-151-1028	44	3
Z0655	LTA-A05-221-001		2940-66-151-1678	146	1
Z0655	LTA-A05-222-001		5340-66-150-7841	194	9
Z0655	LTA-A05-224-001		5340-66-151-1038	148	20
Z0655	LTA-A05-225-001		2540-66-147-6147	148	13
Z0655	LTA-A05-238-001		2590-66-148-2805	147	15
Z0655	LTA-A05-244-001		5342-66-150-8086	147	5
Z0655	LTA-A05-259-001		5340-66-151-0720	53	15
Z0655	LTA-A05-265-001		2590-66-151-5784	53	37
Z0655	LTA-A05-267-001		5340-66-151-1532	54	3
Z0655	LTA-A05-270-001		5340-66-151-6951	54	4
Z0655	LTA-A05-273-001		2590-66-148-2783	147	2
Z0655	LTA-A05-280-001		2510-66-152-6986	174	2
Z0655	LTA-A05-281-001		2590-66-151-1411	174	10
Z0655	LTA-A05-282-001			174	3
Z0655	LTA-A05-297-001		5315-66-151-0952	174	6
Z0655	LTA-A05-299-001		4730-66-151-1159	53	24
Z0655	LTA-A05-302-001		5340-66-151-0721	53	25
Z0655	LTA-A05-303-001/S		2590-66-145-6870	174	1
Z0655	LTA-A06-004-001/S		2510-66-145-6835	191	15

CROSS-REFERENCE INDEXES

CAGEC	PART NUMBER	PART NUMBER INDEX		FIG.	ITEM
			STOCK NUMBER		
Z0655	LTA-A06-005-001/S		2510-66-145-6837	191	12
Z0655	LTA-A06-006-001/S		2510-66-145-6836	191	10
Z0655	LTA-A06-007-001/S		2510-66-145-6839	191	11
Z0655	LTA-A06-008-001/S		2510-66-145-6838	191	9
Z0655	LTA-A06-009-001/S		9340-66-145-6871	191	7
Z0655	LTA-A06-010-001/S		9340-66-145-6872	191	8
Z0655	LTA-A06-011-001/S		9340-66-145-6873	191	6
Z0655	LTA-A06-012-001/S		9340-66-145-6874	191	4
Z0655	LTA-A06-013-001/S		9340-66-145-6875	191	3
Z0655	LTA-A06-014-001/S		9340-66-145-6876	191	14
Z0655	LTA-A06-015-001/S		9340-66-145-6877	191	13
Z0655	LTA-A06-016-001/S		9340-66-145-6878	191	16
Z0655	LTA-A06-018-001/S		9340-66-145-6880	191	1
Z0655	LTA-A06-019-001		2510-66-150-7832	191	2
Z0655	LTA-A06-020-001/S		2510-66-145-6842	191	5
Z0655	LTA-A06-021-001/S		2510-66-145-6841	191	17
Z0655	LTA-A07-0033-01		9515-66-151-5725	185	3
Z0655	LTA-A07-0059-01		5340-66-151-5914	185	17
Z0655	LTA-A07-0073-01		5340-66-151-1712	184	8
Z0655	LTA-A07-0075-01		5340-66-151-6955	184	7
Z0655	LTA-A07-0078-01		5340-66-151-5766	185	21
Z0655	LTA-A07-023-002		2540-66-151-1684	185	1
Z0655	LTA-A07-031-001		2540-66-151-5744	186	4
Z0655	LTA-A07-039-001		5340-66-151-0681	186	3
Z0655	LTA-A07-050-001		2540-66-151-5862	185	22
Z0655	LTA-A07-060-001		2590-66-151-5922	186	21
Z0655	LTA-A07-061-001		2590-66-151-5921	186	5
Z0655	LTA-A07-064-001		5340-66-151-5829	186	13
Z0655	LTA-A07-069-001		5340-66-151-1663	186	26
Z0655	LTA-A07-070-001		5340-66-151-1658	186	12
Z0655	LTA-A07-071-001		2540-66-151-5746	184	10
Z0655	LTA-A08-0038-01		2990-66-151-1700	31	55
Z0655	LTA-A08-0039-01		2990-66-151-1361	31	57
Z0655	LTA-A08-0040-01		2990-66-151-1362	31	53
Z0655	LTA-A08-0041-01		2990-66-151-1365	31	44
Z0655	LTA-A08-0042-01		2990-66-151-1363	31	42
Z0655	LTA-A08-0053-01		5340-66-151-1412	31	51
Z0655	LTA-A08-0054-01		5340-66-151-1009	31	59
Z0655	LTA-A08-0055-01		5340-66-151-6940	31	13
Z0655	LTA-A08-0056-01		2990-66-151-5779	31	10
Z0655	LTA-A08-0059-01		5340-66-151-1636	43	27
Z0655	LTA-A08-0060-01		2990-66-151-1360	31	39
Z0655	LTA-A08-0064-01		5365-66-151-7016	31	20
Z0655	LTA-A08-0065-01		5340-66-151-1039	31	34
Z0655	LTA-A08-007-001		5365-66-151-5804	23	1
Z0655	LTA-A08-010-001		4710-66-145-6882	40	10
Z0655	LTA-A08-011-001		4730-66-151-1272	40	8
Z0655	LTA-A08-022-001		5340-66-151-5791	31	21

CROSS-REFERENCE INDEXES

CAGEC	PART NUMBER	PART NUMBER INDEX		FIG.	ITEM
			STOCK NUMBER		
Z0655	LTA-A08-025-001		5340-66-151-5786	31	22
Z0655	LTA-A08-027-001		5340-66-151-5789	31	18
Z0655	LTA-A08-028-001		5340-66-151-5788	31	3
Z0655	LTA-A08-029-001		5365-66-151-6977	31	4
Z0655	LTA-A08-036		5340-66-151-7077	36	2
Z0655	LTA-A08-037-001		5340-66-151-1027	43	26
Z0655	LTA-A08-043-001		5340-66-150-7844	43	15
Z0655	LTA-A08-044-001		5340-66-151-8694	43	12
Z0655	LTA-A08-045-001		5340-66-151-1387	43	19
Z0655	LTA-A08-047-001		2950-66-151-5925	42	33
Z0655	LTA-A09-001-001		5340-66-151-5790	97	3
Z0655	LTA-A09-0051-01		2590-66-151-1364	96	2
Z0655	LTA-A09-008-001		5365-66-151-5852	97	6
Z0655	LTA-A09-009-001		5340-66-151-6962	92	5
Z0655	LTA-A09-011-001		5340-66-151-0714	92	4
Z0655	LTA-A09-018-001		4820-66-151-1525	77	3
Z0655	LTA-A09-019-001		5340-66-151-1037	95	11
Z0655	LTA-A09-020-001		5330-66-150-8092	95	10
Z0655	LTA-A09-021-001		5330-66-150-8095	77	4
Z0655	LTA-A09-022-001		5340-66-151-1041	30	2
Z0655	LTA-A09-026-001		5330-66-151-0599	95	14
Z0655	LTA-A09-027-001		4710-66-151-0697	94	5
Z0655	LTA-A09-028-001		4710-66-151-0727	94	8
Z0655	LTA-A09-034-001			96	6
Z0655	LTA-A09-035-001		4720-66-151-5866	158	9
Z0655	LTA-A09-036-001		4720-66-151-5867	158	5
Z0655	LTA-A09-038-001		4720-66-151-5873	93	4
Z0655	LTA-A09-039-001		4720-66-151-5872	93	7
Z0655	LTA-A09-040-001		4720-66-151-5875	93	9
Z0655	LTA-A09-041-001		4720-66-151-7064	93	3
Z0655	LTA-A09-042-001		4720-66-151-5876	93	6
Z0655	LTA-A09-043-001		4720-66-151-5874	93	8
Z0655	LTA-A09-044-001		4720-66-151-5871	93	12
Z0655	LTA-A09-045-001		4720-66-151-5868	93	11
Z0655	LTA-A09-046-001		4720-66-151-5870	158	17
Z0655	LTA-A09-047-001		4720-66-151-5869	158	11
Z0655	LTA-A10-003-001		5340-66-150-7848	25	5
Z0655	LTA-A10-004-001		5340-66-150-7849	25	8
Z0655	LTA-A10-0046-01		5340-66-150-7840	26	19
Z0655	LTA-A10-005-001		5340-66-150-7852	25	9
Z0655	LTA-A10-012-001		2510-66-150-7859	27	17
Z0655	LTA-A10-018-001		5340-66-150-7846	25	23
Z0655	LTA-A10-022-001		5340-66-150-7845	25	26
Z0655	LTA-A10-024-001		5340-66-150-7834	25	11
Z0655	LTA-A10-026-001/S		4720-66-145-6884	25	29
Z0655	LTA-A10-032-001		5340-66-150-7857	26	20
Z0655	LTA-A10-034-001		2420-66-151-1165	30	1
Z0655	LTA-A10-035-001/S		4720-66-145-6885	25	34

CROSS-REFERENCE INDEXES

CAGEC	PART NUMBER	PART NUMBER INDEX		FIG.	ITEM
			STOCK NUMBER		
Z0655	LTA-A11-003-001		5340-66-151-1716	32	14
Z0655	LTA-A11-005-001		5340-66-151-1042	34	12
Z0655	LTA-A12-002-001		4320-66-151-5913	152	1
Z0655	LTA-A12-003-001		5340-66-148-2772	152	13
Z0655	LTA-A12-012-001		4710-66-151-1369	154	49
Z0655	LTA-A12-013-001		4710-66-151-1368	154	48
Z0655	LTA-A12-0139-01		4720-66-150-7843	111	14
Z0655	LTA-A12-014-001		4710-66-151-1366	154	51
Z0655	LTA-A12-0142-01			155	2
Z0655	LTA-A12-0143-01			155	1
Z0655	LTA-A12-0144-01		4720-66-151-1686	155	40
Z0655	LTA-A12-0146-01		4710-66-151-1674	155	39
Z0655	LTA-A12-0147-01		4710-66-151-1687	155	41
Z0655	LTA-A12-0148-01		4720-66-151-1696	154	34
Z0655	LTA-A12-0149-01		4810-66-152-5130	173	1
Z0655	LTA-A12-015-001		4710-66-151-1367	154	52
Z0655	LTA-A12-0150			152	4
Z0655	LTA-A12-0151			152	7
Z0655	LTA-A12-016-001		4710-66-151-1372	154	56
Z0655	LTA-A12-017-001		4710-66-151-5730	154	55
Z0655	LTA-A12-018-001		4710-66-151-1151	154	45
Z0655	LTA-A12-020-001		4710-66-151-0734	155	32
Z0655	LTA-A12-021-001		4710-66-151-0733	155	43
Z0655	LTA-A12-022-001		4710-66-151-0716	159	3
Z0655	LTA-A12-023-001		4710-66-151-0738	159	4
Z0655	LTA-A12-024-001		4720-66-145-6886	111	15
Z0655	LTA-A12-025-001		4720-66-151-5729	156	24
Z0655	LTA-A12-026-001		4720-66-151-1695	156	36
Z0655	LTA-A12-027-001		4720-66-151-5728	156	15
Z0655	LTA-A12-028-001		4720-66-151-8121	156	12
Z0655	LTA-A12-029-001		4720-66-151-1698	156	35
Z0655	LTA-A12-030-001		4720-66-151-5769	156	14
Z0655	LTA-A12-031-001		4720-66-151-5768	156	30
Z0655	LTA-A12-032-001		4720-66-151-1692	156	1
Z0655	LTA-A12-034-001		4720-66-145-6888	111	12
Z0655	LTA-A12-035-001		4720-66-145-6889	111	16
Z0655	LTA-A12-036-001		4720-66-151-1697	156	31
Z0655	LTA-A12-037-001		4720-66-151-1694	156	2
Z0655	LTA-A12-038-001		4720-66-151-5770	156	16
Z0655	LTA-A12-040-001		4710-66-151-0732	159	1
Z0655	LTA-A12-041-001		4710-66-151-0735	159	5
Z0655	LTA-A12-044-001		4710-66-151-0737	155	34
Z0655	LTA-A12-045-001		4710-66-151-0736	155	42
Z0655	LTA-A12-046-001		4720-66-151-0717	153	14
Z0655	LTA-A12-047-001		4720-66-151-0719	153	7
Z0655	LTA-A12-048-001		4720-66-151-0718	153	1
Z0655	LTA-A12-049-001		4720-66-151-1377	153	3
Z0655	LTA-A12-050-001		4720-66-151-6943	155	37

CROSS-REFERENCE INDEXES

CAGEC	PART NUMBER	PART NUMBER INDEX		FIG.	ITEM
			STOCK NUMBER		
Z0655	LTA-A12-051-001		4720-66-151-1680	155	36
Z0655	LTA-A12-054-001		4720-66-151-0712	153	8
Z0655	LTA-A12-055-001		4720-66-151-0715	153	11
Z0655	LTA-A12-059-001		4710-66-151-5758	156	27
Z0655	LTA-A12-060-001		4720-66-151-1689	156	11
Z0655	LTA-A12-082-001		4730-66-151-0686	156	28
Z0655	LTA-A12-083-001		4730-66-151-0665	156	32
Z0655	LTA-A12-084-001		4720-66-151-1675	156	4
Z0655	LTA-A12-094-001		4720-66-151-1690	154	31
Z0655	LTA-A12-100-001		4710-66-151-1357	154	36
Z0655	LTA-A12-101-001		4720-66-151-1677	154	57
Z0655	LTA-A12-102-001		4720-66-151-1676	154	50
Z0655	LTA-A12-103-001		4720-66-151-1660	154	35
Z0655	LTA-A12-104-001		4720-66-151-1661	154	44
Z0655	LTA-A12-105-001		4720-66-151-1055	154	47
Z0655	LTA-A12-106-001		4720-66-151-1056	154	46
Z0655	LTA-A12-108-001		4730-66-151-5731	154	5
Z0655	LTA-A12-109-001			154	1
Z0655	LTA-A12-116-001		5330-66-150-8094	149	1
Z0655	LTA-A12-133-001		4710-66-151-1359	155	5
Z0655	LTA-A12-134-001		4710-66-151-1358	155	4
Z0655	LTA-A12-135-001		4710-66-151-0670	155	9
Z0655	LTA-A12-136-001		4710-66-151-1685	155	10
Z0655	LTA-A13-026-001		4720-66-151-1049	125	1
Z0655	LTA-A13-027-001		4720-66-151-1050	125	38
Z0655	LTA-A14-0010-01		6150-66-151-1647	68	1
Z0655	LTA-A14-0011-01			71	1
Z0655	LTA-A14-0012-01			72	1
Z0655	LTA-A14-0013-01			73	1
Z0655	LTA-A14-0015-01		2510-66-151-0667	71	6
Z0655	LTA-A14-0016-01		2510-66-151-0668	73	17
Z0655	LTA-A14-0017-01		2510-66-151-5907	72	11
Z0655	LTA-A14-0021-01		6150-66-151-5818	45	3
Z0655	LTA-A14-0022-01		6150-66-151-5816	45	4
Z0655	LTA-A14-0023-01		6150-66-151-5815	45	5
Z0655	LTA-A14-0024-01		6150-66-151-5814	45	6
Z0655	LTA-A14-0025-01		6150-66-151-1646	45	7
Z0655	LTA-A14-0026-01		6150-66-151-5780	152	10
Z0655	LTA-A14-0030-01		6150-66-151-1649	47	1
Z0655	LTA-A14-0033-01		6150-66-151-1379	53	48
Z0655	LTA-A14-0034-01		6150-66-151-1393	53	49
Z0655	LTA-A14-0040-01		6150-66-151-1648	46	3
Z0655	LTA-A14-0041-01		6150-66-151-1645	46	2
Z0655	LTA-A14-0042-01		6150-66-151-1642	46	1
Z0655	LTA-A14-0044-01		5930-66-151-5918	185	16
Z0655	LTA-A14-0051-01		6150-66-151-1403	56	8
Z0655	LTA-A14-0052-01		6150-66-151-1643	56	1
Z0655	LTA-A14-0061-01		6150-66-151-5737	64	3

CROSS-REFERENCE INDEXES

CAGEC	PART NUMBER	PART NUMBER INDEX		FIG.	ITEM
			STOCK NUMBER		
Z0655	LTA-A14-0063-01		6150-66-151-5727	64	1
Z0655	LTA-A14-0064-01		6150-66-151-1489	55	1
Z0655	LTA-A14-0065-01		6220-66-151-1269	62	3
Z0655	LTA-A14-0070-01		6150-66-151-0628	44	29
Z0655	LTA-A14-0071-01		6150-66-151-0629	44	33
Z0655	LTA-A14-0072-01		6150-66-151-5811	44	38
Z0655	LTA-A14-0076-01		6150-66-151-1659	44	31
Z0655	LTA-A14-0078-01		6150-66-151-5810	44	39
Z0655	LTA-A14-0080-01		6150-66-151-1270	154	37
Z0655	LTA-A16-001-001		5340-66-151-1019	189	29
Z0655	LTA-A16-0060-01		5330-66-151-5802	187	19
Z0655	LTA-A16-0062-01		5340-66-151-1709	187	15
Z0655	LTA-A16-034-001		4710-66-151-7062	187	47
Z0655	LTA-A16-054-001		4730-66-151-6976	187	16
Z0655	LTA-A20-002-002		2590-66-151-6999	160	1
Z0655	LTA-A20-0094-01		3830-66-151-5821	161	13
Z0655	LTA-A20-0095-01		3830-66-151-5822	161	16
Z0655	LTA-A20-0096-01		5340-66-151-1699	165	10
Z0655	LTA-A20-0097-01		3040-66-150-7856	165	16
Z0655	LTA-A20-0103-01		5340-66-151-0673	164	13
Z0655	LTA-A20-020-001		3120-66-151-1521	161	8
Z0655	LTA-A20-029-001		2510-66-151-1522	161	3
Z0655	LTA-A20-030-001		3040-66-151-5885	161	17
Z0655	LTA-A20-031-001		3120-66-151-5775	161	7
Z0655	LTA-A20-032-001		5315-66-151-0983	155	31
Z0655	LTA-A20-033-001		5315-66-151-0984	154	28
Z0655	LTA-A20-034-001		5340-66-147-6139	160	9
Z0655	LTA-A20-036-001		5315-66-151-0682	160	5
Z0655	LTA-A20-037-001		5315-66-151-0683	154	27
Z0655	LTA-A20-056-001		5340-66-151-0957	160	19
Z0655	LTA-A20-057-001		5340-66-151-0960	160	20
Z0655	LTA-A20-058-001		6145-66-151-0724	160	15
Z0655	LTA-A20-064-001		2540-66-151-0671	165	18
Z0655	LTA-A20-075-001		5975-66-150-7867	165	9
Z0655	LTA-A20-076-001		5340-66-151-0955	161	20
Z0655	LTA-A20-079-001		5340-66-148-2826	164	11
Z0655	LTA-A22-0006-01		5315-66-148-2824	175	8
Z0655	LTA-A22-0008-01		5315-66-148-2773	175	6
Z0655	LTA-A22-0026-01		2590-66-148-2825	175	14
Z0655	LTA-A22-0030-01		5315-66-151-1046	175	21
Z0655	LTA-A22-0033-01		5365-66-151-6975	175	26
Z0655	LTA-A23-0005-01			176	32
Z0655	LTA-A23-0006-01		7510-66-151-8125	176	29
Z0655	LTA-A23-003-002		2540-66-152-6988	175	1
Z0655	LTA-A30-0015-01		7690-66-148-2753	175	5
Z0655	LTA-G08-0001-01		4910-66-152-5125	209	8
Z0655	LTA-H04-001-001/S		2530-66-145-6848	109	8
Z0655	LTA-H04-002-001		3010-66-150-7860	109	5

CROSS-REFERENCE INDEXES

CAGEC	PART NUMBER	PART NUMBER INDEX		FIG.	ITEM
		PART NUMBER	STOCK NUMBER		
Z0655	LTA-H04-003-001/S		2530-66-145-6849	109	11
Z0655	LTA-H04-004-001		2530-66-145-6847	108	2
Z0655	LTA-H04-005-001			108	6
Z0655	LTA-H04-006-001		6220-66-151-1514	70	1
Z0655	LTA-H08-0024-01		2990-66-151-5732	31	14
Z0655	LTA-H08-0025-01		2990-66-151-5734	31	15
Z0655	LTA-H08-0026-01		2990-66-151-5736	31	1
Z0655	LTA-H09-002-001			30	12
Z0655	LTA-H09-003-002			70	2
Z0655	LTA-H09-004-001		4720-66-147-6138	25	36
Z0655	LTA-H10-001-001		2930-66-150-7813	27	11
Z0655	LTA-H12-0003-01/S		4320-66-151-1034	149	4
Z0655	LTA-H13-002-001		5306-66-151-5781	129	2
				131	2
Z0655	LTA-H13-003-001		5306-66-151-5782	127	2
				130	2
Z0655	LTA-H13-004-001		2590-66-151-1641	165	4
Z0655	LTA-H13-005-001		4010-66-151-1047	128	2
Z0655	LTA-V02-001-001		2510-66-151-5743	192	3
Z0655	LTA-V02-002-001		2540-66-151-1668	43	1
Z0655	LTA-V04-0001-01		5306-66-150-7793	113	5
Z0655	LTA-V04-0003-01		5342-66-150-7822	108	11
Z0655	LTA-V05-001-001		2540-66-150-7853	194	1
Z0655	LTA-V05-002-001		2540-66-150-7847	195	5
Z0655	LTA-V07-003-001		2540-66-151-1637	185	4
Z0655	LTA-V07-004-001		2540-66-151-1681	185	8
Z0655	LTA-V08-0001-01		2540-66-151-7000	42	24
Z0655	LTA-V09-001-001		4730-66-151-0708	158	3
Z0655	LTA-V09-002-001		4730-66-151-0677	158	2
Z0655	LTA-V10-001-001		4720-66-146-0122	25	28
Z0655	LTA-V10-002-001		4720-66-146-0123	25	31
Z0655	LTA-V10-003-001		4720-66-138-9929	30	5
Z0655	LTA-V10-004-001		4720-66-147-6137	25	33
Z0655	LTA-V10-005-001		3130-66-150-7780	27	5
Z0655	LTA-V10-006-001		5430-66-150-7806	26	23
Z0655	LTA-V12-004-002		5975-66-151-8783	69	1
Z0655	LTA-V13-001-001		2530-66-151-1666	134	28
Z0655	LTA-V13-0012-01		4820-66-151-5920	125	17
Z0655	LTA-V13-0013-01		4730-66-151-0713	125	44
Z0655	LTA-V13-003-001		2530-66-151-1667	134	15
Z0655	LTA-V13-005-001		4730-66-151-6983	134	2
Z0655	LTA-V13-006-001		2530-66-152-0339	136	1
Z0655	LTA-V13-007-001		2530-66-151-0959	138	1
Z0655	LTA-V13-008-001		4730-66-151-1391	125	31
Z0655	LTA-V14-0001-01		7690-66-151-0627	44	18
Z0655	LTA-V16-002-001		2940-66-151-1399	187	20
Z0655	LTA-V16-003-001		4140-66-151-5839	187	39
Z0655	LTA-V20-0006-01		5306-66-151-0725	161	6

CROSS-REFERENCE INDEXES

CAGEC	PART NUMBER	PART NUMBER INDEX		FIG.	ITEM
			STOCK NUMBER		
Z0655	LTA-V20-001-001		3830-66-151-1673	162	14
Z0655	LTA-V20-002-001		5342-66-151-0687	165	12
Z0655	LTA-V23-0001-01		4730-66-151-9807	176	21
Z0655	LTA-V23-0002-01		4730-66-151-9806	176	20
Z0655	LTA-014-0014-01		6150-66-151-5812	68	6
Z0655	LTA-014-0019-01		6150-66-151-5813	68	2
Z0655	LTA-014-0043-01		6150-66-151-5738	74	1
Z0655	LTA02042/S		2540-66-147-6133	193	1
Z0655	LTA02673		2510-66-151-9816	143	2
Z0655	LTA02702-25			49	9
Z0655	LTA03039		5340-66-151-8145	119	4
Z0655	LTA03040		2540-66-147-6131	115	4
Z0655	LTA03041-1100			99	5
Z0655	LTA03041-1650			98	6
Z0655	LTA03042		5365-66-151-5837	119	15
Z0655	LTA03043		5310-66-151-1060	101	40
Z0655	LTA03045		2520-66-151-0631	98	1
				99	7
Z0655	LTA04010/S		2530-66-145-6850	112	14
Z0655	LTA04016		2530-66-151-0597	112	1
Z0655	LTA04017		2530-66-151-0598	112	11
Z0655	LTA04026		3040-66-148-2721	113	3
Z0655	LTA05081		5330-66-151-5755	202	10
Z0655	LTA05082		5340-66-150-8085	142	15
				202	4
Z0655	LTA05089-5000			192	15
Z0655	LTA05090-1140			143	7
Z0655	LTA05090-200			69	3
Z0655	LTA05090-617			143	8
Z0655	LTA05091-1100			44	10
				142	2
Z0655	LTA05110		2540-66-151-8759	202	5
Z0655	LTA05111			42	20
Z0655	LTA05114		9320-66-151-5787	25	35
Z0655	LTA05128		5340-99-075-6395	192	11
Z0655	LTA05136		5975-66-151-5826	44	25
Z0655	LTA05137		5975-66-151-5827	44	26
Z0655	LTA05142		2590-66-147-6132	143	4
Z0655	LTA05144		5315-66-151-5840	174	7
Z0655	LTA05145		2540-66-151-8134	44	9
Z0655	LTA05147			44	14
Z0655	LTA05149		5330-66-151-5771	BULK	24
Z0655	LTA05149-125			176	27
				178	4
Z0655	LTA05149-150			180	12
Z0655	LTA05149-170			180	10
Z0655	LTA05149-180			178	3
Z0655	LTA05149-200			179	3

CROSS-REFERENCE INDEXES

CAGEC	PART NUMBER	PART NUMBER INDEX		FIG.	ITEM
			STOCK NUMBER		
Z0655	LTA05149-220			180	11
Z0655	LTA05149-230			179	4
Z0655	LTA05149-300			179	10
Z0655	LTA05149-350			179	9
Z0655	LTA05149-540			32	5
Z0655	LTA05149-610			179	2
				180	6
Z0655	LTA05149-720			179	11
Z0655	LTA05150			BULK	3
Z0655	LTA05150-300			175	19
Z0655	LTA05150-380			166	31
Z0655	LTA05150-750			175	20
Z0655	LTA05155			BULK	1
Z0655	LTA05155-155			199	2
Z0655	LTA05159			196	3
Z0655	LTA08035		2590-66-147-6148	43	5
Z0655	LTA08036/S		2590-66-146-0151	43	20
Z0655	LTA08080		2950-66-151-6930	42	30
Z0655	LTA08081		2950-66-151-1714	42	5
Z0655	LTA08082		2950-66-151-6931	42	11
Z0655	LTA08083		2950-66-151-7008	42	16
Z0655	LTA08084		2950-66-151-7006	42	13
Z0655	LTA08106		5340-66-151-5906	31	9
Z0655	LTA08107		5340-66-151-8131	53	5
				53	47
Z0655	LTA08109		5340-66-151-0993	31	49
Z0655	LTA08110		5340-66-151-7063	31	11
Z0655	LTA08112		5340-66-151-8701	31	38
Z0655	LTA08113		5340-66-151-8123	31	19
Z0655	LTA08114		5340-66-151-8699	31	56
Z0655	LTA08116		5340-66-151-1639	31	46
Z0655	LTA08119		5307-66-151-6938	31	48
Z0655	LTA10039		5340-66-147-6142	25	14
Z0655	LTA10042		4120-66-148-2850	25	10
Z0655	LTA10047		5330-66-151-0624	27	7
Z0655	LTA10050			26	21
Z0655	LTA10054		5342-66-151-1401	26	1
Z0655	LTA10060-1150			26	4
Z0655	LTA10060-1490			26	3
Z0655	LTA10061-1000			26	15
Z0655	LTA10062-1030			26	8
Z0655	LTA10064		4730-66-151-0639	26	22
Z0655	LTA10066		4730-66-150-8082	26	6
Z0655	LTA10067		4730-66-151-7002	26	10
Z0655	LTA10068		4730-66-151-0654	26	7
Z0655	LTA10069		4730-66-150-7858	26	18
Z0655	LTA10071		4730-66-150-7864	25	18
				26	9

CROSS-REFERENCE INDEXES

CAGEC	PART NUMBER	PART NUMBER INDEX		FIG.	ITEM
			STOCK NUMBER		
Z0655	LTA10073		4820-66-151-0656	25	24
Z0655	LTA10075-330		4720-66-151-0969	40	6
Z0655	LTA11004-1100			152	12
Z0655	LTA11004-1150			32	13
Z0655	LTA11011-2380			33	26
Z0655	LTA11012-1550			32	24
Z0655	LTA11012-350			34	7
Z0655	LTA11013-180			32	20
Z0655	LTA11013-270			32	21
Z0655	LTA11013-60			32	18
Z0655	LTA11014-1000			32	23
Z0655	LTA12037		2530-66-151-0967	111	4
Z0655	LTA12077		5340-66-151-0679	152	5
Z0655	LTA12083		4810-66-151-8754	154	42
Z0655	LTA12085-500			156	34
Z0655	LTA12089		5331-66-151-5750	156	9
Z0655	LTA13014		2530-66-151-1715	130	1
Z0655	LTA13017		2530-66-151-6960	126	1
				176	38
Z0655	LTA13065		4730-66-150-7865	98	4
				99	3
Z0655	LTA13066		4730-66-150-8084	98	3
				99	6
Z0655	LTA13138		4730-66-151-5927	134	9
				141	9
Z0655	LTA13167		4730-66-151-0711	65	2
Z0655	LTA13201-1050			125	14
Z0655	LTA13201-1600			176	11
Z0655	LTA13201-1650			125	11
Z0655	LTA13201-340			125	36
Z0655	LTA13201-400			125	9
Z0655	LTA13201-500			125	32
Z0655	LTA13201-540			125	35
Z0655	LTA13201-750			125	19
Z0655	LTA13202-1400			121	14
Z0655	LTA13202-2650			121	23
Z0655	LTA13202-300			121	37
Z0655	LTA13202-3200			121	38
Z0655	LTA13202-400			125	57
Z0655	LTA13203-110			125	46
Z0655	LTA13203-1450			121	7
Z0655	LTA13203-1550			121	9
Z0655	LTA13203-1600			125	6
Z0655	LTA13203-1780			121	13
Z0655	LTA13203-1850			125	5
Z0655	LTA13203-1900			121	40
Z0655	LTA13203-240			125	43
Z0655	LTA13203-2500			121	39

CROSS-REFERENCE INDEXES

CAGEC	PART NUMBER	PART NUMBER INDEX STOCK NUMBER	FIG.	ITEM
Z0655	LTA13203-750		121	22
Z0655	LTA13203-900		121	26
Z0655	LTA13203-950		121	31
Z0655	LTA13204-1000		121	3
Z0655	LTA13204-1070		121	27
Z0655	LTA13204-1100		121	35
Z0655	LTA13204-135		121	20
Z0655	LTA13204-300		121	21
Z0655	LTA13204-450		121	29
Z0655	LTA13204-480		121	16
Z0655	LTA13204-760		121	30
Z0655	LTA13204-790		121	15
Z0655	LTA13204-800		121	36
Z0655	LTA13204-930		121	24
Z0655	LTA13205-1550		176	19
Z0655	LTA13205-480		134	16
			141	24
Z0655	LTA13205-700		134	10
			141	10
Z0655	LTA13206-1000		125	64
Z0655	LTA13206-1430		141	12
Z0655	LTA13206-1480		125	58
Z0655	LTA13206-1550		125	49
Z0655	LTA13206-1800		176	10
Z0655	LTA13206-2050		176	14
Z0655	LTA13206-2150		141	18
Z0655	LTA13206-2450		125	63
Z0655	LTA13206-300		141	11
Z0655	LTA13206-410		141	1
Z0655	LTA13206-560		141	22
Z0655	LTA13206-565		141	5
Z0655	LTA13206-760		141	23
Z0655	LTA13206-960		125	52
Z0655	LTA13207-300		134	18
Z0655	LTA13208-1050		176	5
Z0655	LTA13208-1150		176	2
Z0655	LTA13208-2100		176	23
Z0655	LTA13208-265		134	7
Z0655	LTA13208-2680		134	27
Z0655	LTA13208-330		176	9
Z0655	LTA13208-430		134	13
Z0655	LTA13208-500		125	20
Z0655	LTA13208-645		134	6
Z0655	LTA13208-690		134	17
Z0655	LTA13208-750		125	59
Z0655	LTA13208-860		134	14
Z0655	LTA13208-950		125	61
Z0655	LTA13208-960		176	8

CROSS-REFERENCE INDEXES

CAGEC	PART NUMBER	PART NUMBER INDEX		FIG.	ITEM
		PART NUMBER	STOCK NUMBER		
Z0655	LTA13213		5975-66-151-1375	61	3
Z0655	LTA13308		2540-66-151-1400	133	1
Z0655	LTA13325		5340-66-151-0657	166	30
				175	7
Z0655	LTA14012		5930-66-146-0092	44	17
Z0655	LTA14021		6140-66-151-5797	44	34
Z0655	LTA14037		5930-14-377-3833	43	22
Z0655	LTA14062		5998-66-151-5799	48	40
Z0655	LTA14063		5998-66-151-1518	48	44
Z0655	LTA14066		5925-66-152-0335	48	47
Z0655	LTA14068		5925-66-151-8704	48	45
Z0655	LTA14070		5925-66-151-8705	48	51
Z0655	LTA14073			48	61
Z0655	LTA14074		5945-66-151-8722	48	59
Z0655	LTA14077		5930-66-151-1515	48	29
Z0655	LTA14078		5930-66-151-9811	48	16
Z0655	LTA14079		5930-66-151-9810	48	12
Z0655	LTA14082		5961-66-151-8794	48	34
Z0655	LTA14083		5961-66-151-8791	48	36
Z0655	LTA14086		5940-66-151-8730	48	50
Z0655	LTA14091		5975-66-152-0338	48	21
Z0655	LTA14095			48	62
Z0655	LTA14096		5975-66-152-0337	48	33
Z0655	LTA14097		5940-99-785-2271	48	37
Z0655	LTA14098		5940-99-790-5166	48	38
Z0655	LTA14099		5940-99-785-2272	48	39
Z0655	LTA14103		5930-66-151-9812	71	15
				73	10
Z0655	LTA14104		5935-66-151-9799	71	16
				72	6
				73	11
Z0655	LTA14106		6240-66-117-8949	71	3
Z0655	LTA14107			71	4
Z0655	LTA14108		5999-66-152-0336	71	5
Z0655	LTA14306		5945-66-147-5464	48	48
Z0655	LTA14711		5930-66-151-8183	187	9
Z0655	LTA14712		5930-66-151-8185	71	17
				187	8
Z0655	LTA14713		5930-66-151-8184	71	18
				73	12
				187	7
Z0655	LTA14714		6220-66-151-8786	71	24
				72	5
				73	19
Z0655	LTA14715		5930-66-151-9809	73	14
Z0655	LTA14716		9515-66-151-8792	73	16
Z0655	LTA14751		6220-66-151-9802	187	4
Z0655	LTA14752		6220-66-151-9804	187	5

CROSS-REFERENCE INDEXES

CAGEC	PART NUMBER	PART NUMBER INDEX		FIG.	ITEM
		PART NUMBER	STOCK NUMBER		
Z0655	LTA14753		6220-66-151-9805	187	6
Z0655	LTA14761			73	15
Z0655	LTA14762		6220-66-152-6454	73	18
Z0655	LTA14763			73	13
Z0655	LTA14767			73	20
Z0655	LTA14768			73	21
Z0655	LTA14769		6220-66-151-8796	71	25
Z0655	LTA14770		6220-66-151-8795	71	26
Z0655	LTA14902		6685-66-152-0333	71	12
Z0655	LTA14904		6685-66-152-0334	71	7
Z0655	LTA14907		6645-66-152-0332	71	13
Z0655	LTA14909		6620-66-152-0330	72	10
Z0655	LTA14914		6685-66-152-0331	71	8
Z0655	LTA14915		6625-01-506-4418	73	22
Z0655	LTA14917		6620-66-152-0329	73	5
Z0655	LTA14918			71	2
Z0655	LTA16046-1150			187	50
Z0655	LTA16046-350			187	29
Z0655	LTA20072		5315-66-148-2808	148	7
				162	20
				175	22
Z0655	LTA20085		3830-66-151-8745	162	1
Z0655	LTA20087		3830-66-147-5496	177	1
Z0655	LTA20092		5360-66-151-5915	165	15
Z0655	LTA20221		5365-66-151-0658	155	11
Z0655	LTA23026		5306-66-151-1672	175	3
Z0655	LTA23027		5315-66-148-2788	175	13
Z0655	LTA30004		7690-66-151-5836	205	22
Z0655	LTB-A05-002-001		2540-66-148-2719	202	1
Z0655	LTB-A05-0021-01		5306-66-151-8127	53	4
				53	27
Z0655	LTB-A05-009-001		5340-66-151-1682	44	1
Z0655	LTB-A09-002-001		6680-66-151-1705	96	8
Z0655	LTB-A14-0018-01		5340-66-151-5805	49	1
Z0655	LTB-A14-0071-01			199	1
Z0655	LTB-A14-0073-01		6240-66-151-1026	198	1
Z0655	LTB-V05-001-001		6140-66-147-6195	44	19
Z0655	LTB-V09-001-001		5340-66-151-0696	92	2
Z0655	LTB-V09-002-001		6680-66-151-1370	96	3
Z0655	LTB05001		2540-66-147-6140	194	7
Z0655	LTE-A02-0007-01		1560-66-150-8093	200	1
Z0655	LTE-A02-0071-01		9515-66-150-7782	49	23
Z0655	LTE-A02-0072-01		9515-66-151-1670	49	18
Z0655	LTE-A03-0001-01		2520-66-151-7005	102	1
Z0655	LTE-A03-0024-01		2520-66-151-6968	100	1
Z0655	LTE-A03-0047-01			104	1
Z0655	LTE-A03-0048-01			104	1
Z0655	LTE-A05-0006-01		6160-66-151-5724	44	15

CROSS-REFERENCE INDEXES

CAGEC	PART NUMBER	PART NUMBER INDEX		FIG.	ITEM
			STOCK NUMBER		
Z0655	LTE-A05-0008-01		2540-66-151-1355	147	14
Z0655	LTE-A05-0009-01		2540-66-151-5752	147	1
Z0655	LTE-A05-0016-01		5340-66-150-8088	65	10
Z0655	LTE-A05-0018-01		5340-66-151-0607	66	1
Z0655	LTE-A05-0020-01		5340-66-151-1023	67	5
Z0655	LTE-A05-0022-01		5340-66-151-1025	147	10
Z0655	LTE-A05-0025-01		5340-66-151-5831	181	12
Z0655	LTE-A06-0005-01		9340-66-151-5772	191	18
Z0655	LTE-A07-0001-01			185	6
Z0655	LTE-A07-0002-01			185	20
Z0655	LTE-A07-0003-01			185	5
Z0655	LTE-A07-0010-01			184	4
Z0655	LTE-A07-0011-01			184	5
Z0655	LTE-A09-0001-01		5340-66-151-6950	89	7
Z0655	LTE-A12-0006-01		4720-66-151-5889	157	2
Z0655	LTE-A12-0007-01		4720-66-151-5888	157	9
Z0655	LTE-A12-0008-01		4720-66-151-5890	157	7
Z0655	LTE-A12-0010-01			182	11
Z0655	LTE-A12-0011-01			182	14
Z0655	LTE-A12-0012-01			182	28
Z0655	LTE-A12-0013-01			182	23
Z0655	LTE-A12-0014-01			182	22
Z0655	LTE-A12-0016-01			182	16
Z0655	LTE-A12-0017-01			182	24
Z0655	LTE-A12-0018-01			182	26
Z0655	LTE-A12-0019-01			182	3
Z0655	LTE-A12-0020-01			182	36
Z0655	LTE-A12-0021-01			182	1
Z0655	LTE-A12-0023-01			182	35
Z0655	LTE-A13-0001		2510-66-151-1719	117	1
Z0655	LTE-A14-0003-01			48	10
Z0655	LTE-A14-0004-01		6150-66-151-1404	45	1
Z0655	LTE-A14-0005-01		6150-66-151-1644	56	12
Z0655	LTE-A14-0006-01		6150-66-152-6468	175	2
Z0655	LTE-A14-0007-01		6150-66-151-5808	44	40
Z0655	LTE-A14-0008-01		6150-66-151-1662	44	41
Z0655	LTE-A14-0009-01		6150-66-151-5809	44	42
Z0655	LTE-A14-0015-01		6150-66-151-5807	64	4
Z0655	LTE-A14-0021-01		6150-66-145-6899	52	1
Z0655	LTE-A14-0022-01		6150-66-145-6898	52	2
Z0655	LTE-A14-0023-01			182	40
Z0655	LTE-A16-0003-01		5340-66-151-1708	196	6
Z0655	LTE-A16-0004-01		5340-66-151-6937	187	31
Z0655	LTE-A16-0005-01		4130-66-151-6959	187	38
Z0655	LTE-A16-0006-01		5340-66-151-8723	187	36
Z0655	LTE-A16-0007-01		2995-66-150-8087	187	35
Z0655	LTE-A16-0010-01		5340-66-151-1516	196	7
Z0655	LTE-A16-0011-01		5975-66-151-1031	187	2

CROSS-REFERENCE INDEXES

CAGEC	PART NUMBER	PART NUMBER INDEX		FIG.	ITEM
			STOCK NUMBER		
Z0655	LTE-A16-0017-01		7690-66-151-0642	187	3
Z0655	LTE-A16-0020-01			189	15
Z0655	LTE-A16-0021-01			189	16
Z0655	LTE-A16-0022-01			189	8
Z0655	LTE-A16-0023-01			189	9
Z0655	LTE-A16-0024			187	22
Z0655	LTE-A19-0006-01		9520-66-151-1157	190	5
Z0655	LTE-A19-0008-01		9520-66-150-8083	190	8
Z0655	LTE-A22-0008-01		2510-66-148-2845	175	23
Z0655	LTE-A22-0009-01		2510-66-148-2846	175	4
Z0655	LTE-A22-0010-01		5315-66-151-6942	175	24
Z0655	LTE-A22-0011-01			175	25
Z0655	LTE-A30-0009-01		9905-66-151-7019	205	5
Z0655	LTE-A30-0010-01		7690-66-151-5754	205	14
Z0655	LTE-A30-0011-01		9905-66-151-6949	205	7
Z0655	LTE-A30-0012-01		7690-66-151-7031	205	21
Z0655	LTE-A30-0015-01		7690-66-151-5753	205	3
Z0655	LTE-A30-0018-01		7690-66-151-5751	205	6
Z0655	LTE-A30-0050-01		7690-66-151-5748	205	9
Z0655	LTE-A30-0051-01		7690-66-151-5742	205	16
Z0655	LTE-A30-0052-01		9905-66-151-7032	205	17
Z0655	LTE-A30-0058-01		7690-66-151-5741	205	1
Z0655	LTE-A30-0061-01		7690-66-151-5740	205	18
Z0655	LTE-A30-0062-01		7690-66-151-5739	205	20
Z0655	LTE-A30-0065-01		7690-66-151-5835	205	19
Z0655	LTE-A30-0067-01			205	15
Z0655	LTE-H05-0012-01			67	12
Z0655	LTE-H05-0013-01			67	1
Z0655	LTE-H05-0004-01		4730-66-151-5894	66	11
Z0655	LTE-H11-0001-01			32	1
Z0655	LTE-H12-0002-01			182	17
Z0655	LTE-H14-0004-01		6350-66-151-1033	56	7
Z1029	LTE-H14-0005-01		6220-66-151-5795	63	1
Z0655	LTE-H20-0001-01		3830-66-151-1063	172	19
Z0655	LTE-H20-0002-01		5340-66-151-0986	160	21
Z0655	LTE-V04-0001-01		2530-66-150-7861	108	5
Z0655	LTE-V07-0001-01			184	1
Z0655	LTE-V12-0002-001			183	1
Z0655	LTE-V12-0015-01			182	33
Z0655	LTE-V16-0001-01			187	1
Z0655	LTE-V16-0002-01		2590-66-151-1390	187	33
Z0655	LTE-V20-0001-01		5315-01-244-0087	164	8
Z0655	LT1004		5310-66-151-5911	89	2
				97	2
Z0655	LT1007		5306-66-151-0689	97	1
Z0655	LT1014		5307-66-151-1688	75	8
Z0655	LT1028		5310-66-151-0971	27	10
Z0655	LT1032		5305-66-151-0945	95	13

CROSS-REFERENCE INDEXES

CAGEC	PART NUMBER	PART NUMBER INDEX		FIG.	ITEM
		PART NUMBER	STOCK NUMBER		
Z0655	LT1033		5305-66-151-0944	95	12
Z0655	LT1034		5307-66-151-1015	109	3
Z0655	LT1055		5306-66-151-6941	109	10
Z0655	LT1059		5310-66-151-0710	109	6
Z0655	LT1061		5310-66-150-7821	109	1
Z0655	LT1063		5306-66-151-7026	120	5
Z0655	LT1064		5306-66-151-7028	118	6
				120	3
Z0655	LT1065		5306-66-151-8742	120	9
Z0655	LT1066		5306-66-151-8132	118	4
Z0655	LT1067		5310-66-151-8180	114	9
				118	3
				120	2
Z0655	LT1068		5310-66-151-8181	114	4
				118	1
				119	6
				120	1
Z0655	LT1069		5305-66-151-8189	114	5
Z0655	LT1070		5305-66-151-7030	114	1
Z0655	LT1078		5306-66-150-7798	27	16
				149	3
Z0655	LT1083		5305-66-150-7835	43	14
Z0655	LT1084		5306-66-150-7799	27	1
Z0655	LT1085		5310-66-150-7871	27	8
Z0655	LT1129		5306-66-151-0940	77	1
Z0655	LT1130		5306-66-151-0722	15	1
Z0655	LT1131		5306-66-151-0943	89	1
Z0655	LT1156		5306-66-151-0709	81	5
Z0655	LT1157		5310-66-151-1115	81	6
Z0655	LT1158		5310-66-151-5749	36	5
				166	32
Z8U28	LT1162			148	14
				179	6
				180	2
				206	3
Z0655	LT1167		4730-66-151-5830	26	2
Z0655	LT1168		5305-66-151-0675	160	12
				161	25
Z0655	LT1170		5320-66-152-0503	44	13
				58	5
Z0655	LT1171			44	16
				192	22
Z0655	LT1179		5315-66-151-0949	136	7
				138	6
Z0655	LT1180		5315-66-151-0948	136	10
Z0655	LT1190		5306-66-151-8741	120	7
Z0655	LT1191		5305-66-151-1374	59	1
Z0655	LT1196		5325-66-151-0652	202	12

CROSS-REFERENCE INDEXES

CAGEC	PART NUMBER	PART NUMBER INDEX		FIG.	ITEM
			STOCK NUMBER		
Z0655	LT1201		5320-66-151-0678	142	9
				142	14
Z0655	LT1211		5305-66-151-8188	114	6
Z0655	LT1212		5305-66-151-0968	184	15
Z0655	LT1213		5310-66-150-7868	119	5
				202	18
Z0655	LT1214		5306-66-151-8129	119	8
Z0655	LT1215		5306-66-151-8130	119	1
Z0655	LT1216		5310-66-151-8182	119	3
Z8U28	LT1217			44	22
Z0655	LT1227		5310-66-150-7866	146	4
				185	25
Z0655	LT1230		5306-66-151-0941	176	30
Z0655	LT1233		5305-66-150-8090	48	27
				105	7
				106	3
Z0655	LT1235		5305-66-142-9052	48	23
Z0655	LT1236		5310-66-151-1398	48	18
Z0655	LT1237		5305-66-151-0653	48	35
Z0655	LT1238		5310-66-150-8081	48	41
Z0655	LT1241		5305-66-150-8091	48	43
Z0655	LT2401		5340-66-151-1533	56	4
Z0655	LT2402		5340-66-151-8087	26	12
				186	22
Z0655	LT2403		5340-66-151-6933	33	24
				184	14
				189	14
Z0655	LT2405		5340-66-151-1534	45	10
Z0655	LT3003		4730-66-150-7790	32	26
Z0655	LT3017		4730-66-150-7788	26	5
				98	5
				99	4
Z0645	L245		6240-66-022-9412	57	10
S5803	MC147784		2540-66-151-5798	196	2
19207	MICHELE1			207	1
Z0655	MISC-1-B13229E		5120-66-152-5118	209	9
Z1K48	MPC1P		4730-66-150-7788	40	7
Z1K48	MPC3P		4730-66-150-7789	25	37
0CYC7	MR200-0452			207	41
96906	MS-35338-45		5310-00-407-9566	33	4
80205	MS15795-807		5310-00-880-5978	207	116
96906	MS16624-1196		5325-00-514-0362	82	11
				83	12
				85	3
96906	MS16624-3075		5325-00-174-9885	13	1
96906	MS19061-20013		3110-00-948-9796	87	36
				91	8
96906	MS20822-10		4730-00-231-3014	111	9

CROSS-REFERENCE INDEXES

CAGEC	PART NUMBER	PART NUMBER INDEX		FIG.	ITEM
			STOCK NUMBER		
96906	MS21044-N08		5310-00-811-3494	72	16
80205	MS21044N10		5310-00-982-6809	136	2
				138	2
80205	MS24665-283		5315-00-842-3044	133	2
80205	MS24665-285		5315-01-359-1451	92	3
96906	MS25036-108		5940-00-143-4780	207	99
81343	MS25036-154		5940-01-507-0329	72	3
				73	3
96906	MS27183-11		5310-00-809-3078	207	5
96906	MS3367-1-9		5975-00-074-2072	207	37
96906	MS3452W20-16P		5935-01-235-4011	207	40
96906	MS35207-263		5305-00-989-7434	73	25
80205	MS35307-341		5306-00-724-5678	205	11
80205	MS35333-76		5310-00-180-0277	84	22
				89	17
80205	MS35338-140		5310-00-974-6623	205	12
80205	MS35338-46		5310-00-637-9541	44	49
96906	MS35338-49		5310-00-167-0680	87	14
96906	MS35425-24		5310-00-515-9254	44	20
80205	MS35649-202		5310-00-934-9758	207	115
96906	MS35649-2312		5310-00-829-9981	207	14
80205	MS35649-2314		5310-00-245-3615	205	13
96906	MS35690-1224		5310-00-265-9237	108	1
96906	MS39230-3		4730-00-253-4413	76	13
96906	MS39254-1		2910-00-646-9727	207	88
96906	MS39324-10-10		4730-01-017-5122	170	1
				171	6
96906	MS51113-1		5930-00-307-8856	73	8
96906	MS51500A10		4730-00-278-4311	111	10
96906	MS51508A20		4730-00-140-3575	111	11
96906	MS51527-A10		4730-00-974-7313	169	12
				170	7
				171	2
96906	MS51527A8		4730-00-822-5609	111	18
96906	MS51840-26		5365-00-674-6831	90	12
96906	MS51957-65		5305-00-050-9231	207	113
96906	MS51957-81		5305-00-082-6721	207	18
80205	MS90725-142		5305-00-716-6745	86	16
19207	M4LT			181	11
19207	M4RT			181	4
Z0273	M507-31658-DS55		2540-66-150-7851	194	8
				195	10
81349	M81940/2-1		4820-01-298-8416	157	1
Z0158	M8292001			138	5
81349	M83248/1-009		5331-00-166-0968	163	31
				173	39
81349	M83248/1-013		5331-00-166-0988	95	5
81343	M83248/1-111		5331-00-166-1059	163	33

CROSS-REFERENCE INDEXES

CAGEC	PART NUMBER	PART NUMBER INDEX		FIG.	ITEM
			STOCK NUMBER		
81343	M83248/1-111		5331-00-166-1059	173	41
81349	M83248/1-114		5331-00-166-1063	163	32
				173	40
K0800	NP/D129/11/6		5310-99-923-0537	103	22
K0800	NP/D289/19/801		5310-99-923-0542	101	69
K0800	NPD209-11-6		5310-99-923-0540	99	9
				101	62
19207	NPN-AD11			208	4
19202	NPN-PTE1			209	10
97111	NR-37		5340-01-366-3341	182	4
97111	NR-50		5340-01-366-3343	182	6
77237	N0231870		3110-01-009-7012	87	5
06721	N13048		2530-00-270-3878	176	16
10998	N6755		2815-01-214-1584	150	4
10988	N7217		3010-01-104-0361	85	8
10988	N8547		5360-01-293-1186	90	7
ZAR02	OME32		5905-01-513-4095	48	20
Z0655	ORB50-KEY			27	6
62161	OR565			104	5
12658	PA1884		2940-00-477-6083	42	28
1U3R2	PGM315A996VREB1066		4320-01-524-7229	27	3
K0192	PR8709/1		2520-99-016-0407	99	28
76545	PSM4842-E101		5999-00-038-6141	208	7
U1811	P1-81WBSP		4730-99-943-9996	135	9
				137	22
18265	P10-5545		4720-00-413-5227	42	6
ZOR31	P10-5610		4720-66-151-6945	42	29
ZOR31	P10-9021		2940-66-151-1406	42	15
18265	P105609		4720-01-046-8844	42	4
01428	P1100		3040-01-297-2022	43	17
18265	P14-8343		4730-01-373-8155	42	3
04285	P24348		4730-00-595-2572	125	26
Z0655	P4-60-0-506			BULK	26
ZOR31	P90-0360		2940-66-151-1405	42	12
ZOR31	P90-0767		4730-66-151-6946	42	9
Z0662	RCD 16		5340-66-151-1156	155	38
62534	RD-1-0349-0P			188	27
62534	RD-1-1609-0P			188	16
62534	RD-1-2173-0P			188	15
62534	RD-1-2582-0			188	10
62534	RD-1-2583-0P			188	14
62534	RD-1-2587-0P			188	17
62534	RD-1-2588-0P			188	21
62534	RD-1-2589-0P			188	19
62534	RD-1-2591-0P			188	1
62534	RD-1-2593-0			64	2
62534	RD-1-2595-0P			188	5

CAGEC	PART NUMBER	PART NUMBER INDEX STOCK NUMBER	FIG.	ITEM
62534	RD-1-2596-0P		188	8
CROSS-REFERENCE INDEXES				
62534	RD-1-2597-0P		48	4
62534	RD-2-1494-0M		48	2
62534	RD-4366-0		189	11
62534	RD-5-11402-0P		188	9
62534	RD-5-11402-1P		188	7
62534	RD-5-11402-2P		188	4
62534	RD-5-114450P	5915-01-521-6706	188	26
62534	RD-5-3597-0P		188	2
62534	RD-5-3646-0P		48	5
62534	RD-5-4017-013	5331-01-520-5438	188	20
			188	22
62534	RD-5-4111-0-3.75M		188	23
62534	RD-5-4133-0M	5310-01-525-2737	48	3
62534	RD-5-5381-0M	5310-01-523-1552	188	13
62534	RD-5-5630-1-16M		48	6
62534	RD-5-5630-1-25M		188	11
62534	RD-5-5743-0-25M		188	30
62534	RD-5-6304-48	4720-01-528-8433	189	12
62534	RD-5-6602-0P		48	7
62534	RD-5-6675-0-1.000M		188	3
62534	RD-5-6676-4-50		188	6
62534	RD-5-6677-2P		188	12
62534	RD-5-6971-0M		188	29
62534	RD-5-7213-1-.375M		188	25
62534	RD-5-8222-1-16M	5305-01-528-8352	188	18
62534	RD-5-8812-0P		48	1
62534	RD-5-8838-0P		188	24
Z4W44	RD535960P		196	8
95408	RMS-15		207	111
Z0662	RO-UN12	4730-66-150-7858	25	22
ZR228	RT57225-MF-25	4320-66-151-1053	92	1
10988	R14688		169	4
Z0645	R2421	6240-66-134-9372	53	9
			53	19
			53	32
			53	44
			57	5
K0192	R3185/187	5330-99-815-9846	135	11
10988	R32119	5310-01-507-5813	168	16
K0192	R3217-65	2530-99-830-5128	137	21
K0192	R3239/177	5365-99-833-2031	103	25
K0192	R3383/149	5331-99-828-7212	101	27
K0192	R3383-41	2530-99-830-4617	101	85
			103	36
K0192	R3423-53	2520-99-833-6871	98	24
			99	55
K0192	R3667-202	5340-99-830-4620	101	19
			103	18

CROSS-REFERENCE INDEXES

CAGEC	PART NUMBER	PART NUMBER INDEX		FIG.	ITEM
			STOCK NUMBER		
K0192	R3760/17		3120-99-747-9310	98	47
				99	23
K0192	R3760/5		2520-99-838-6023	98	45
				99	25
K0192	R3846/15		3120-99-830-5129	98	43
				99	27
K0192	R3854/187V		5330-99-828-7211	101	17
				103	17
K0192	R3854-142		3120-99-830-4636	101	94
K0192	R3910-142		2520-99-757-8219	103	28
K0192	R3928/177		5365-99-830-4643	101	23
K0192	R3928197P		2530-99-780-1491	101	78
K0192	R3934/22H		2520-99-828-4472	98	30
K0192	R3934-22H			99	48
K0640	R4875ML5391		5331-99-828-7212	103	29
24975	R6B-14SMIL		5940-00-230-0515	71	9
0JCW7	R6400LA		6220-01-522-7657	63	2
0JCW7	R6410FT		6240-01-521-7827	63	3
K0192	R8007/606			98	34
K0192	R8007-606		2520-99-833-4545	99	44
K0192	R8010/22A		5365-99-256-2927	101	30
				103	3
K0192	R8011/46L		2520-99-439-0967	103	35
K0192	R8116/69F		5365-99-761-7569	101	9
				103	9
K0192	R8200/123			137	3
K0192	R8200/51B		2530-99-754-6759	137	15
K0192	R8200/51E		2530-99-830-5144	135	1
K0192	R8200/52B		2530-99-016-0405	137	16
K0192	R8200/52E		2530-99-830-5145	135	2
K0192	R8200-124		2530-99-834-0022	137	4
K0192	R8270/12		2520-99-733-6542	101	7
				103	7
K0192	R8283/37A		3020-99-733-6541	101	10
				103	10
K0192	R8283/38A		3020-99-733-6544	101	24
				103	26
K0192	R8283-36		3020-99-838-6024	101	11
				103	21
K0192	R8306/42B			103	11
K0192	R8321/187		5330-99-728-5219	98	56
				99	34
K0192	R8386/606		5340-99-733-6535	98	31
				99	51
K0192	R8386F		2530-99-749-3602	98	28
				99	50
K0192	R8386S		2520-99-749-3601	98	29
				99	49

CROSS-REFERENCE INDEXES

CAGEC	PART NUMBER	PART NUMBER INDEX		FIG.	ITEM
			STOCK NUMBER		
K0192	R8540/115A		5365-99-761-7544	98	50
				99	38
K0192	R8540/115B		5365-99-761-7545	98	50
				99	38
K0192	R8540/115C		5365-99-774-6087	98	50
				99	38
K0192	R8540/115D		5365-99-234-4852	98	50
				99	38
K0192	R8540/115E		5365-99-052-4214	98	50
				99	38
K0192	R8540/184		5307-99-978-0634	98	13
				99	16
K0192	R8540/32		2520-99-435-4944	98	52
K0192	R8540/32P			99	36
K0192	R8540/34		5365-99-780-1508	98	18
				99	12
K0192	R8540/8		3040-99-608-9222	98	19
				99	11
K0192	R8540/94A		5365-99-765-6938	98	51
				99	37
K0192	R8540/94B		5365-99-839-4268	98	51
				99	37
K0192	R8540/94C		5365-99-839-4269	98	51
				99	37
K0192	R8540/94D		5365-99-839-4270	98	51
				99	37
K0192	R8540/94E		5365-99-839-4271	98	51
				99	37
K0192	R8540/94F		5365-99-839-4272	98	51
				99	37
K0192	R8540/94G		5365-99-839-4273	98	51
				99	37
K0192	R8540/94H		5365-99-839-4274	98	51
				99	37
K0192	R8540/94J		5365-99-839-4275	98	51
				99	37
K0192	R8540/94K		5365-99-839-4276	98	51
				99	37
K0192	R8540/94L		5365-99-839-4277	98	51
				99	37
K0192	R8587/139		5310-99-978-2001	101	1
				103	1
K0192	R8600/F		2530-99-382-4231	137	9
K0192	R8674/1		2520-99-463-0735	98	42
K0192	R8795/39		3040-99-571-2692	101	6
K0192	R8802/149		5331-99-540-6837	101	5
				103	6
K0192	R8802/22		2530-99-720-9520	101	4

CROSS-REFERENCE INDEXES

CAGEC	PART NUMBER	PART NUMBER INDEX		FIG.	ITEM
			STOCK NUMBER		
K0192	R8802/22		2530-99-720-9520	103	5
K0192	R8802/39		3010-99-733-6540	103	30
K0192	R8863/156		5310-99-733-6533	98	58
				99	32
K0192	R9031/119A		5365-99-733-1828	98	8
				99	19
K0192	R9031/119B		5365-99-733-1829	98	8
				99	19
K0192	R9031/119C		5365-99-733-1830	98	8
				99	19
K0192	R9201/43		5310-99-297-5733	101	21
				103	23
K0192	R9249/95		4730-99-906-7543	98	57
				99	33
K0192	R9509/46B		2520-99-352-8169	103	34
K0192	R9510/114		2530-99-299-8704	101	14
				103	14
K0192	R9528/233		2520-99-666-3653	98	35
				99	43
K0192	R9774/40A		2530-99-297-7064	103	2
K0192	R9839/23		4820-99-765-4739	101	82
81495	S-738-16		4730-00-277-1896	176	13
97111	SAF-500			182	25
Z4984	SD7H15CB8048		4130-66-151-8733	189	33
Z1029	SE-1100-7		5340-66-145-6852	97	8
Z5684	SKSID300-1.5			KITS	
Z5684	SKSID350-1.75			KITS	
Z5684	SKSID400-2.0			KITS	
K0192	SL. 251/1		5315-99-433-4061	137	39
K0192	SL1000/32		4730-99-801-1256	135	12
K0192	SL1000-31		4730-99-202-9067	137	23
K0192	SL1000-76		5340-99-786-2561	135	14
				137	6
K0192	SL194/7		5365-99-910-8207	101	60
K0192	SL200-8		5310-99-139-4351	98	16
				99	14
K0192	SL221/5		5310-99-136-1517	98	54
				99	41
U9866	SL221/6		5310-99-941-0818	101	64
U9866	SL222/9		5310-99-136-4298	101	35
K0192	SL224/8		5310-99-833-4540	101	91
K0192	SL224-4		5310-99-136-1527	98	25
				99	1
K0192	SL228/4		5310-99-923-0537	101	20
K0192	SL228/6		5310-99-808-3554	98	10
				135	30
K0192	SL228-6			99	21
				101	83

CROSS-REFERENCE INDEXES

CAGEC	PART NUMBER	PART NUMBER INDEX		FIG.	ITEM
			STOCK NUMBER		
K0192	SL228-6		5310-99-808-3554	137	14
K0192	SL228-8			98	20
K0192	SL238/5		5310-99-139-4363	98	11
				99	22
				101	28
				103	31
K0192	SL238-7		5310-99-139-4352	98	15
				99	10
K0192	SL242/3		5310-99-305-3389	135	17
K0192	SL242/5		5310-99-120-8698	98	53
				99	40
K0192	SL242/6		5310-99-941-6658	101	96
				135	5
				137	8
K0192	SL243-209		5330-99-830-4613	101	42
K0192	SL244-72		5310-99-786-2559	101	29
				103	32
K0192	SL246/268		5310-99-139-4365	135	7
				137	19
K0192	SL246/289		5310-99-763-0973	135	26
				137	35
K0192	SL251/1		5315-99-433-4061	135	32
K0192	SL251/101		5315-99-762-1225	98	36
				99	45
K0192	SL251/18		5315-99-575-0837	135	15
				137	24
K0192	SL289/371		3110-99-368-0757	98	39
				99	30
K0192	SL289/372		3110-99-724-2160	98	40
				99	31
K0192	SL293-12		3110-99-942-5751	101	59
K0192	SL309/1		5315-99-452-6254	101	13
				103	13
				103	19
K0192	SL309/7		5315-99-830-5130	98	38
				99	42
K0192	SL361/382		2530-99-968-3885	101	70
K0192	SL552/1		5305-99-941-0523	135	18
K0192	SL553/19		5306-99-941-0318	101	22
				103	24
K0192	SL555-7		5306-99-136-3952	101	97
K0192	SL605/39			98	41
K0192	SL605/40			137	33
K0192	SL605/64		5305-99-758-4463	101	61
K0192	SL735/8		5307-99-762-1239	137	13
K0192	SL778-8		5307-99-977-0956	101	43
K0192	SL785/120		5307-99-196-0715	98	22
				99	47

CROSS-REFERENCE INDEXES

CAGEC	PART NUMBER	PART NUMBER INDEX		FIG.	ITEM
			STOCK NUMBER		
K0192	SL785/121		5307-99-184-5725	101	67
K0192	SL785/124		5307-99-246-6240	101	86
K0192	SL785/126		5307-99-458-3642	101	81
K0192	SL785/77		5307-99-977-1683	101	84
				135	22
K0192	SL785/78		5307-99-977-1684	101	44
				135	21
K0192	SL785/93		5307-99-608-9211	101	87
K0192	SL785-22		5307-99-139-4350	98	9
				99	18
K0192	SL795/7		5305-99-774-3995	135	25
K0192	SL795-7			137	36
K0192	SL796-9		5305-99-977-1540	98	26
				99	57
Z1029	SMB006-0400-7		5340-66-151-8739	42	10
ZY651	SMK20-/12UNF PE		4730-12-361-6886	156	29
ZY651	SMK20-1/4UNF PD			156	17
Z1K48	SMP39		4730-66-151-6936	187	21
18265	SMP18-1052		2940-00-192-9182	187	40
ZP859	SMY/06/1/71/44/6		5310-66-151-1640	178	1
ZY651	SNA127BN012			152	9
ZR228	SPAU 52088		4820-66-151-1718	121	41
K1016	SP33008		5340-99-104-1415	98	48
				99	20
K0192	SR3667-9		3020-99-830-4618	101	12
				103	20
K0192	SR8007-155		2520-99-833-4544	99	53
K0192	SR8701/7		3040-99-509-7176	98	12
				99	17
K0192	SR8755/155		2520-99-733-1831	98	21
K0192	SR9528/30		3040-99-131-6911	98	14
				99	15
71468	SSFEP		5935-01-512-4790	48	32
71468	SSF2P		5935-01-512-4778	48	31
71468	SS2P		5935-01-174-5183	71	11
01428	ST3652M		5340-66-151-8122	43	10
01428	ST4056		3830-66-151-7003	43	25
62161	SV 015			104	2
62161	SVC 005			104	7
62161	SVC 006			104	3
62161	SVC 027			104	4
62161	SVC 028			104	6
57733	SW-334DA		6685-01-506-1036	158	1
Z6R39	SWF 592368		6220-66-151-9828	72	7
Z6R39	SWF 592371		6220-66-151-9808	72	8
Z6R39	SWF 594767		6220-66-151-9821	71	19
Z6R39	SWF 595157		6220-66-151-9826	71	28
Z6R39	SWF 595969		6220-66-151-9825	71	22

CROSS-REFERENCE INDEXES

CAGEC	PART NUMBER	PART NUMBER INDEX		FIG.	ITEM
			STOCK NUMBER		
Z6R39	SWF 596174		6220-66-151-9803	71	27
Z6R39	SWF 596313		6220-66-151-9822	71	20
Z6R39	SWF 596470		6220-66-151-9824	71	23
Z6R39	SWF 596636		6220-66-151-9823	71	14
57733	SW280-EC			26	11
Z0662	S10-1414			182	32
15434	S1008-1		4730-00-289-1254	40	1
Z0662	S101-2626		4730-66-151-5760	150	1
10988	S109444			172	47
10988	S109445			172	49
0N972	S125-12-8			207	39
Z0662	S20-090904		4730-66-151-8700	151	3
K0192	S2015/23A		3020-99-507-2669	99	24
Z2XQ6	S2048		3805-66-151-6934	162	17
0N972	S225-8			207	38
Z0662	S24N-0402		4730-66-151-1054	125	28
Z0622	S25-0404		4730-66-151-5825	98	7
				99	2
Z0662	S26N-0202		4730-66-151-7011	42	31
Z0662	S27N-0404		4730-66-151-5796	176	17
Z2663	S2865023			189	20
Z0662	S35-1414		4730-66-151-5910	159	6
Z0662	S4-1414		4730-66-150-7863	111	3
				155	8
Z0655	S40K-12			154	29
Z4T90	S49-0404			125	29
Z0662	S62-090909		4730-66-151-5824	154	53
Z0662	S62-141414		4730-66-151-7025	153	2
				154	54
				182	31
Z0622	S64-06		4730-66-151-5863	32	11
Z0662	S64-08		4730-66-151-5793	152	8
ZD665	S64-67		4730-66-151-0663	156	33
Z0662	S64N-06		4730-66-151-5794	125	53
Z0662	S64N-08		4730-66-151-1035	125	25
				176	39
Z0662	S66-0914		5365-66-151-5877	157	5
Z0662	S67-212117		4730-66-151-5800	156	3
Z0662	S7-0814		4730-66-151-0700	111	13
Z0662	S7N-0409		4730-66-151-5878	157	10
Z0662	S7N-0812			182	2
Z0662	S74-1214			182	18
Z0662	S75-0808		4730-66-151-1040	125	2
Z0662	S76-1214			182	19
Z0662	S8-2026		4730-66-151-5759	111	17
Z0662	S8N-0814			182	15
Z0662	S90-0908		4730-66-151-5761	163	9
				173	8

CROSS-REFERENCE INDEXES

CAGEC	PART NUMBER	PART NUMBER INDEX		FIG.	ITEM
		PART NUMBER	STOCK NUMBER		
Z0662	S90-1417		4730-66-151-5801	156	6
Z0662	S91-0909		4730-66-151-5880	157	6
Z0662	S91-0912		4730-66-151-5879	157	8
Z5684	S91-1412			155	25
Z0662	S97-12		4730-66-150-7873	25	21
55470	TCU0604B-1		4720-01-509-7637	121	33
Z1K48	TTBS86-91P		4730-66-151-7009	187	48
Z2613	TU0805 B		4720-66-152-0341	BULK	31
Z2613	TU1065 B		4720-66-152-0340	BULK	32
ZR228	T40B1800			121	45
53421	T50L9M4		5975-01-503-9451	189	7
Z0655	T6060P			165	3
66926	T759-001-027		3110-01-318-5361	82	5
				83	5
66926	T759-001-030		3120-01-367-6264	82	27
Z0655	UC020			189	10
Z2663	UC042			189	5
Z2663	UE064			189	25
Z0655	V-17SYL		3815-66-151-1032	172	22
01NN8	VB3-M15-F57		5925-01-473-0634	48	52
01NN8	VB3-M20-F57		5925-01-473-0635	48	46
01NN8	VB3-M5-F57		5925-01-473-0631	48	57
62161	VF0099			104	10
93061	VS269AB-4-2		4730-00-921-3240	125	41
93061	VS68AB-4-2		4730-00-277-8750	125	3
93061	VS68AB-6-4		4730-00-069-1186	121	2
				125	56
93061	VS68AB-8-6B		4730-00-142-3076	134	19
				141	4
				176	22
23926	VZ7498		2520-00-435-8065	82	16
				83	23
				84	16
Z0655	V13-17PN		2590-66-151-5895	172	23
62983	V20F1P09P38C5K22		2815-01-509-4855	110	1
ZR228	V206A11A-B313R			121	43
ZR228	V206517A-B313R			121	42
63900	WH-300-6 1/2C		2640-01-519-1201	104	8
Z0645	WS2421/5V		6240-66-151-8797	57	6
U1395	W21-1K0JI		5905-99-014-0561	72	4
Z0645	W245		6240-66-148-2675	59	4
U0747	Y003 490 01		5306-99-139-4353	99	29
15434	ZCU200284		5340-01-510-7866	96	1
33287	ZTSE4439		5120-01-522-4285	208	3
0J688	0BE24V/2A			207	117
74245	00074069			148	4
Z0956	01004-0604		4730-66-151-5904	121	34
Z0956	01027-02		4730-66-151-5901	134	1

CROSS-REFERENCE INDEXES

CAGEC	PART NUMBER	PART NUMBER INDEX		FIG.	ITEM
			STOCK NUMBER		
Z0956	01152902		5320-66-059-1419	176	45
ZD484	01788655		5975-66-151-8749	176	6
Z0956	02035-04		4730-66-151-5902	121	17
Z8U28	02512606			160	28
Z8U28	02513605			160	30
64903	03358		4730-00-277-1896	125	33
ZD484	03746755		5305-66-151-8777	187	34
ZD484	03829156		5340-66-151-8776	30	4
ZR910	0383-9414		4730-66-151-5735	155	6
ZD484	04158806		4730-66-151-8136	31	41
Z8U28	04160302			189	24
Z0655	04270409			136	9
				175	12
ZD484	04990862		5340-66-151-1523	176	28
77237	05.166-230854		4730-01-313-7215	76	4
ZF194	0666/001		5340-66-151-5905	31	27
Z0956	068-244		4730-66-151-5900	125	45
A4752	08.45.65.03.53.3		4810-15-170-6951	154	8
ZD484	0835 4606		5315-66-152-5128	136	8
				138	7
Z8U28	08443517			160	31
ZD484	08733816		4730-66-151-6958	155	29
1C645	090-31-118			207	27
1J955	09031117		4710-01-474-9252	207	23
89881	1C-922		5305-01-190-7207	86	14
77237	1C-928		5305-01-507-1954	87	13
12603	1C510		5306-01-018-5565	76	9
89749	1C628		5305-00-697-1254	89	20
77237	1C676		5305-01-507-2114	89	18
77237	1C680		5305-01-507-2128	89	19
07482	1C817P57		5305-00-071-2066	51	8
12603	1C820		5305-01-194-7050	78	16
Z4T90	1RT204-0407			125	30
Z4T90	1RT224-0407			125	39
05241	10		5310-00-045-3296	207	114
94222	10-12-706-13		5320-01-517-6019	202	15
Z1V84	10-4-501		2520-66-151-0655	112	5
30780	10F50XS		4730-00-906-0721	155	23
77237	10J-4			82	4
77237	10J15		3110-01-031-4434	86	8
77237	10J4			83	4
Z1029	100.0028.39.CO		9390-66-151-0600	67	11
Z1029	100.0047.39.CO		4720-66-151-8753	BULK	21
Z1029	100.5033.39.CO		4820-66-151-0637	67	2
72741	100-015		4030-01-518-3844	43	13
1C645	100-10-300			207	72
10988	100-21315			166	40
Z1029	100001739C0			BULK	4

CROSS-REFERENCE INDEXES

CAGEC	PART NUMBER	PART NUMBER INDEX		FIG.	ITEM
			STOCK NUMBER		
Z1029	100001739C0-600			65	4
				66	5
Z0655	10001		5306-66-151-1059	31	16
				56	9
				142	4
				152	3
				162	13
				165	1
Z0655	10002		5306-66-151-1057	43	3
				139	2
				144	2
				146	2
				160	16
				185	10
				185	23
Z0655	10003		5305-66-151-0645	52	4
				54	6
				161	12
				187	10
Z0655	10004		5306-66-151-0622	161	23
Z0655	10010		5306-66-151-1008	117	10
Z0655	10012		5306-66-150-7781	143	9
Z0655	10100		5306-66-151-1382	54	1
Z0655	10101		5305-66-151-0998	25	1
				31	50
				42	36
				132	5
				192	8
Z0655	10102		5306-66-150-7836	25	4
				31	35
				140	3
				163	1
Z0655	10103		5306-66-150-7817	27	12
				53	16
				53	38
				142	20
				144	4
				148	26
				182	12
				192	6
				202	16
Z0655	10105		5306-66-151-1058	148	12
Z8U28	10106			181	10
Z0655	10109		5305-66-151-1002	173	3
Z0655	10110		5305-66-151-0643	154	6
Z0655	10119		5305-66-151-1665	30	7
				42	22
Z0655	10120		5306-66-151-0621	176	43

CROSS-REFERENCE INDEXES

CAGEC	PART NUMBER	PART NUMBER INDEX		FIG.	ITEM
			STOCK NUMBER		
Z0655	101786			176	4
75535	1018491		4030-00-242-5575	160	10
1C645	102-10-400			207	75
Z0655	10201		5306-66-150-7815	26	16
				31	2
				44	37
				62	6
Z0655	10202		5306-66-150-7786	42	1
				65	12
				108	3
				111	8
				203	1
Z0655	10203		5306-66-151-0728	31	29
Z0655	10204		5305-66-151-0647	31	6
				148	23
Z0655	10205		5306-66-151-1014	31	23
				126	4
				165	7
1J955	102063009098		5340-01-475-0054	207	19
1J955	102065020032		5340-01-475-0015	207	2
Z0655	10210		5306-66-151-0947	153	18
Z8U28	10211			108	7
Z0655	10212		5306-66-151-0946	153	37
				160	38
Z0655	10221		5306-66-150-7785	112	2
10988	103-16175		5325-01-506-8532	164	2
				164	9
				168	14
				172	7
10988	103-16200		5325-01-507-0012	166	13
Z0655	10302		5306-66-150-7810	31	31
				145	5
				179	15
				180	7
Z0655	10303		5306-66-150-7777	142	17
Z0655	10305		5306-66-150-7812	27	14
				97	11
Z0655	10308		5306-66-150-7842	25	12
Z0655	10312		5306-66-151-0684	160	6
				162	3
Z5684	10404-306			153	25
Z0655	10411		5306-66-150-7784	23	5
				113	1
				175	16
Z0655	10416		5305-66-151-1000	185	29
Z0655	10420		5306-66-150-7783	112	7
				185	26
Z0655	10505		5306-66-151-0954	175	9

CROSS-REFERENCE INDEXES

CAGEC	PART NUMBER	PART NUMBER INDEX		FIG.	ITEM
		PART NUMBER	STOCK NUMBER		
Z0655	10524		5305-66-151-0650	161	5
Z0655	10605		5305-66-151-0649	162	18
29510	106118		2520-00-383-3917	84	15
Z0655	10613		5306-66-151-0729	174	4
Z9M37	107-2105			53	23
10988	107124A1		3120-01-507-1815	172	3
06853	107413			132	2
Z0366	107725		2530-66-145-7052	132	1
06853	107796		4440-01-391-8276	KITS	
38443	108KSL0		3110-00-554-5675	83	11
1C645	109-10-100			207	71
1C645	109-10-101			207	73
1C645	109-10-102			207	60
1C645	109-10-103			207	50
1C645	109-10-104			207	86
52676	1094730		3110-00-541-9785	82	32
77237	11F12		4730-01-511-2391	76	2
Z0655	11001		5306-66-151-0691	30	10
				36	4
Z0655	11008		5305-66-151-0644	154	40
62983	11010		5305-01-278-1990	182	21
71468	110238-0195		5999-01-156-6314	187	42
Z0655	11101		5306-66-151-0620	96	7
				182	8
Z0655	11102		5306-66-151-0619	176	36
Z0655	11104		5305-66-151-0648	34	11
Z0655	11105		5306-66-151-0694	30	8
Z0655	11110		5306-66-151-0692	123	3
Z0655	11201		5306-66-151-0966	67	3
Z0655	11204		5306-66-151-0705	189	30
Z0655	11205		5306-66-151-0690	110	3
Z0655	11223		5305-66-151-0646	32	17
				152	16
Z0655	11303		5306-66-151-0693	34	14
				189	32
Z8U28	11305		5306-66-150-7812	23	2
Z8U28	11402			160	22
Z5139	11420080			BULK	25
10988	114318A1		3120-01-507-1817	166	17
Z0655	11522		5306-66-151-0987	97	7
Z1029	116045030D0E		2540-66-151-0636	66	3
19207	11630529		1095-00-763-7348	181	6
19207	11630581		5342-00-455-5899	181	8
19207	11682350		5935-01-012-9820	44	43
Z1029	11927233B00E		2540-66-151-0633	65	11
ZR228	12-125-0418			121	46
ZR228	12-125-0628			121	44
71468	120-1805-000		5935-01-153-9320	187	41

CROSS-REFERENCE INDEXES

CAGEC	PART NUMBER	PART NUMBER INDEX		FIG.	ITEM
			STOCK NUMBER		
81495	1200-1		5305-01-267-1217	45	8
				56	2
				115	3
Z0655	12000		5305-66-151-0606	49	22
				142	11
				143	5
Z0655	12002		5305-66-150-7775	194	11
				195	7
Z0655	12004		5305-66-151-0611	187	49
77060	12015225		5920-01-512-2854	48	55
77060	12033622		5920-01-513-3847	48	56
Z1029	120500439C0		2540-66-151-1683	65	7
				66	6
Z0655	12102		5305-66-151-0610	147	9
				182	29
				184	12
				189	21
Z0655	12103		5305-66-151-0612	187	26
10988	121665A1		5340-01-507-5647	164	10
10988	121778A1		3120-01-507-1747	166	2
Z0655	12201		5305-66-151-0625	194	10
				195	6
Z0655	12202		5305-66-150-7776	142	6
10988	122131A1		6220-14-535-7487	186	9
				186	33
				186	34
19207	12296728-1		1005-01-328-5641	181	9
OSAT8	1233220H1		5330-01-319-7300	77	27
Z5684	12400			155	19
19207	12414271-003		5935-01-374-1732	48	11
OFW39	12414315-001		5310-01-479-2976	43	24
19207	12414419-083		5305-01-394-9281	48	54
19207	12419947		5935-01-377-1136	73	7
Z5684	12455			153	22
10988	124568A2			166	45
04627	124608		3110-00-083-5812	82	28
19207	12500469			205	25
Z5684	12545			154	14
Z5684	12628			167	18
45152	126488A		5999-01-150-8808	187	43
10988	127862A2			168	30
10988	128760A1		3040-01-507-3975	172	31
10988	128761A1			172	39
10988	128770A1			172	35
10988	128772A1			172	36
10988	129040A1		5315-01-507-6971	168	12
10988	129041A1		5315-01-507-6977	168	25
				172	5

CROSS-REFERENCE INDEXES

CAGEC	PART NUMBER	PART NUMBER INDEX		FIG.	ITEM
			STOCK NUMBER		
10988	129883A1		3040-01-508-0575	168	6
10988	129884A2		3040-01-508-0710	172	27
10988	131750A2			KITS	
97403	13214E2204		5930-00-812-8888	125	55
09652	1328482		5306-00-753-8226	91	4
Z0655	13303		5305-66-151-0672	156	18
Z8U28	13304		5306-66-150-7777	119	12
				185	7
62607	13336		6240-00-141-5282	55	2
				62	4
10988	1340763C1			166	54
10988	1340764C1			166	55
10988	134167A1		5310-01-507-1674	166	26
Z5684	13434			153	23
10988	1346476C1			172	44
10988	135248A1		3120-01-507-0771	166	5
10988	135249A1		3120-01-507-0770	166	4
Z0129	13600503800			65	6
				66	8
Z1029	13603500004		2540-66-151-0596	65	5
				66	7
10988	137248A1			166	41
40152	13802619-0		5310-01-238-1445	77	18
10988	138467A1		4720-14-519-8486	155	33
				159	2
10988	138624A1		5365-01-507-1844	168	22
K0745	1400-1 1-21N		5325-99-910-8205	101	25
				103	27
				137	12
10988	140771A2		4810-01-506-8260	173	14
10988	140772A1		4810-01-506-7194	163	10
10988	141472A1		3040-01-507-4465	161	10
10988	142842A1		5315-01-507-5676	168	24
10988	143384A1		4720-01-473-8754	167	1
1C645	152-00-147			207	9
1C645	152-61-102			207	45
10988	1542928C1			168	37
				168	57
				172	43
10988	1542929C1			168	36
				168	56
				172	42
10988	1543000C1			166	48
10988	1543001C1			166	49
24976	157B2425			163	13
24976	157B2427			173	23
24976	157B3171			163	21
				173	16

CROSS-REFERENCE INDEXES

CAGEC	PART NUMBER	PART NUMBER INDEX		FIG.	ITEM
			STOCK NUMBER		
24976	157B3173			163	15
24976	157B3999			KITS	
24976	157B4116			163	29
				173	32
24976	157B4216		4810-01-456-1802	163	18
24976	157B4217			173	21
24976	157B4933			163	11
				173	19
24976	157B4997			KITS	
24976	157B5908			163	24
				173	28
24976	157B6400			163	19
24976	157B6630			163	23
24976	157B6906			163	12
				173	18
24976	157B6921			163	30
24976	157B6922			173	25
24976	157B8008			KITS	
24976	157B8014			KITS	
24976	157B9540			173	17
24976	157B9541			173	22
24976	157B9974			163	20
24976	157B9975			163	14
24976	157B9977			173	33
24976	157B9978			173	24
24976	157B9981			163	22
				173	26
24976	157B9982			173	27
24976	157B9984			163	17
Z0655	16000		5305-66-151-1011	58	6
Z0655	16001		5305-66-151-0602	44	4
				187	17
				192	12
Z0655	16002		5305-66-151-0603	31	28
				161	27
				192	4
Z0655	16005		5305-66-151-1013	66	9
Z0655	16007		5305-66-151-0608	192	17
Z0655	16013		5305-66-150-7811	53	13
				53	36
				69	2
Z0655	16100		5305-66-151-0996	184	11
Z0655	16120		5305-66-150-7818	190	2
Z0655	16802		5305-66-151-1383	60	3
Z0655	16807		5305-66-151-0999	70	5
Z0655	16903		5305-66-151-1376	68	7
				198	2
Z8U28	16905		5305-66-151-1010	121	10

CROSS-REFERENCE INDEXES

CAGEC	PART NUMBER	PART NUMBER INDEX		FIG.	ITEM
			STOCK NUMBER		
77237	17C720		5305-01-510-4997	76	18
				77	5
77237	17C728		5305-01-506-8659	76	17
77237	17C744		5305-01-506-8658	76	19
12603	17C9100		5305-01-019-2475	87	28
Z9A25	17224			184	3
Z0655	17306		5305-66-151-0706	119	14
10988	175778A1			168	46
10988	177518A1			166	39
10988	178951A1			169	8
10988	178952A1			169	10
K0192	17898/39		3110-00-906-1917	101	18
				103	12
K0192	17898/75		3110-99-830-9833	101	76
K0192	17898-48		3110-99-828-6447	103	16
K0192	17899/98		3110-00-722-1253	98	49
				99	39
Z0655	179003FPFB170MM			184	6
78222	1790442			109	14
78222	1790442K			KITS	
ZX784	18 LK		9390-66-151-8787	162	6
ZX784	18 LP		3830-66-151-8789	162	8
ZX784	18 PN			162	7
12603	18C624		5305-01-179-4403	79	16
30273	1800			207	100
10988	181001A1		4330-01-506-5051	150	2
10988	181042A1		5310-01-507-5854	168	2
15434	181461		2530-01-507-1154	123	1
10988	181582A2		2930-01-473-8755	25	7
10988	182109A1			168	28
10988	182116A1			168	44
10988	182218A1			KITS	
10988	183938A1		5340-01-508-2955	168	21
10988	184884A1		5310-01-507-5872	168	23
10988	188027A2		2590-01-507-8694	166	37
10988	188032A2			166	38
10988	188034A2			166	42
10988	188036A1			166	47
10988	189653A2		3040-01-507-9363	168	26
10988	189657A2			168	31
77237	19F8		4730-01-313-7209	76	12
22337	190-160		2610-01-517-5835	104	9
10988	191252A1			166	57
10988	191747A1			KITS	
10988	192345A1		4710-01-506-8236	153	5
10988	192352A1		4710-01-506-8240	153	15
10988	197130A1		5930-01-508-6614	186	19
10988	197131A1		5930-01-508-6618	186	18

CROSS-REFERENCE INDEXES

CAGEC	PART NUMBER	PART NUMBER INDEX		FIG.	ITEM
			STOCK NUMBER		
10988	197132A1		5930-01-508-6621	186	17
10988	197133A1		5930-01-508-6588	186	32
10988	197134A1		5930-01-508-6612	186	31
10988	1980245C1			166	56
10988	198033A1			172	32
10988	1980335C1		3120-01-507-9769	154	2
10988	198570A1		5340-01-508-3781	161	22
10988	198976A1		5340-01-507-3016	166	16
D8173	19909-04		2540-12-362-4532	186	20
Z9A25	19910-04		2540-66-151-8697	186	1
Z3U41	199310A1		5365-66-151-5929	161	18
11083	2B3380		3110-00-142-4387	87	9
89749	2C720		5305-01-018-5593	80	1
K0192	2S015/23A		3020-99-507-2669	98	46
Z1P80	20/10332		2940-00-230-3681	111	6
1C645	20-1534-88-0-01			207	3
1C645	20-1752-01-00-00			207	67
1C645	20-1752-01-00-02			207	55
1C645	20-1752-01-00-04			207	70
1C645	20-1752-99-01-02			207	66
1C645	20-1752-99-01-03			207	77
1C645	20-1753-01-18-00			207	64
K0312	20DX16		3120-99-752-0851	135	31
				137	37
U1068	200-214-4460		5331-99-540-6838	98	23
				99	54
Z5139	200020110			BULK	20
Z0956	20003-0402		4730-66-151-5897	121	8
77237	200991		5307-01-508-0161	77	11
Z1029	201.0002.3.00		2540-66-151-1669	67	8
Z8U28	20100			42	18
40152	201413		5360-00-358-8994	87	35
				91	9
06853	201499		9905-00-774-4284	176	46
06853	201500		9905-00-740-9721	176	47
77237	201566		5305-00-215-7324	87	38
				91	10
Z1P80	20161		5330-66-152-5121	111	5
01276	202702-8-10S		4730-01-411-3956	111	19
06853	203134		4730-01-507-1163	121	18
				125	66
Z0645	2037		6220-66-033-7950	57	9
06853	205102		4730-01-415-1004	121	5
06853	205183		4730-00-526-0304	125	18
81495	205257		5310-01-195-1441	35	2
50926	2064EG		6610-01-304-3226	72	13
1C645	209-31-071			207	57
40152	209781		5330-00-620-6111	78	2

CROSS-REFERENCE INDEXES

CAGEC	PART NUMBER	PART NUMBER INDEX		FIG.	ITEM
		PART NUMBER	STOCK NUMBER		
Z0655	21001		5306-66-150-7795	181	7
Z1029	2100398		2540-66-151-5757	66	4
Z1029	2100399		2540-66-151-0638	65	3
Z1029	2100400			65	8
Z1029	2100401		3040-66-150-7870	65	1
Z1029	2100402		2540-66-151-0634	65	9
Z0655	21102		5306-66-150-7808	49	19
				181	5
				190	1
43334	212XR1A		3110-00-554-2974	87	30
Z0655	21201		5306-66-151-0739	190	7
Z0655	21202		5306-66-150-7837	190	6
				200	3
Z0655	21203		5306-66-150-7839	204	2
06853	212862		4730-00-202-6491	125	54
				134	24
10988	214-1464		4730-01-506-8258	153	36
				169	14
				170	4
				171	5
10988	214-1472		5340-01-508-9006	154	32
Z0655	21402		5306-66-151-0726	190	9
06853	214050		2520-00-701-1072	77	16
12603	214118		5315-01-057-2929	77	26
12603	214923		3040-01-028-3508	79	6
076M6	214953		5342-00-439-8139	79	4
77237	215183		2520-00-142-5392	82	1
				83	1
12603	215190		5325-00-249-6555	82	14
				83	21
				84	13
06853	215539		4730-00-696-0522	176	18
77237	215634		5310-01-018-0683	75	2
06853	215700		4730-00-374-1737	125	60
				134	26
06853	215701		4730-00-506-4577	125	13
06853	215710		4730-00-374-1738	121	19
06853	215712		4730-00-535-0616	141	14
				176	7
77237	215757		5365-01-169-7207	77	12
06317	217640		4730-66-151-1160	125	48
				134	11
06853	217690		4730-00-526-0284	125	15
				176	3
06853	217691		4730-00-126-8445	125	8
				176	1
06853	217709		4730-00-511-1677	125	12
				134	4

CROSS-REFERENCE INDEXES

CAGEC	PART NUMBER	PART NUMBER INDEX		FIG.	ITEM
			STOCK NUMBER		
06853	217709		4730-00-511-1677	141	7
Z0655	21855		4730-66-151-5830	32	25
				33	25
K0192	21890		2530-99-833-2034	101	72
K0192	21891		2530-99-833-2035	101	65
1C645	22 1000 50 03 00			207	22
1C645	22-1000-30-10-10			207	63
1C645	22-5202-00-10-03			207	74
076M6	22C714		5305-01-018-5592	79	10
10988	220165A2			166	44
06317	220292		4730-00-684-7516	125	10
				134	5
				141	2
				176	26
06853	220636		2530-00-270-3878	176	44
Z0655	22100		5305-66-151-0605	49	14
Z0655	22101		5305-66-151-1397	32	7
				49	2
				49	5
				71	29
				72	18
				73	23
Z0655	22103		5305-66-151-0615	44	47
				57	7
				61	5
				152	6
				185	13
06853	221204		4730-00-278-6318	121	28
				141	21
06853	221979		4730-00-921-3241	121	25
				125	4
10988	222-1851		4730-00-409-7854	125	65
				141	19
				176	15
Z0655	22200		5305-66-151-0995	186	11
				186	25
Z0655	22201		5305-66-151-0950	56	5
Z0655	22203		5305-66-150-7273	108	12
				176	35
				186	2
Z0655	22204		5305-66-151-1396	148	8
				192	20
				197	3
77237	222067		2520-00-051-5327	76	5
				77	10
45152	2222H		4730-01-092-6587	98	27
				99	56
89749	222210		4310-01-312-5194	79	24

CROSS-REFERENCE INDEXES

CAGEC	PART NUMBER	PART NUMBER INDEX		FIG.	ITEM
			STOCK NUMBER		
77237	222418		5365-00-248-6048	87	26
93061	2225P-8		4730-01-095-2034	125	51
Z0655	22303		5305-66-151-0614	184	9
Z0655	22304		5305-66-151-0613	67	6
				147	4
12603	223854		5325-01-271-5247	87	29
12603	223874		5325-01-018-5223	82	29
77237	223877		5365-01-018-5253	82	7
				83	8
77237	223925		5365-01-018-5219	80	3
89881	224009		5325-00-821-2502	78	10
076M6	224026		5325-00-144-6445	78	8
				84	9
89881	224039		5342-00-434-2005	88	2
77237	224075		5325-00-584-3575	84	39
12603	224106		5325-01-018-5449	82	25
06853	224318		4730-00-118-5177	134	12
K0192	2244/416A		3110-99-824-2637	101	8
				103	8
06853	224721		4730-00-736-8417	125	21
77237	224771		2520-00-142-5391	82	19
				83	27
				84	18
06317	224887		4730-01-508-0501	134	3
				141	8
12603	225408		3120-01-506-6470	87	17
78222	2262131		5310-01-344-0559	109	13
78222	2262141		5310-01-344-0560	109	12
12603	229566		5365-01-018-5218	79	3
10988	229583A1		2930-01-523-6741	27	13
10988	229857A1XA1			163	36
				173	37
10988	229857A1XA2			163	38
				173	38
10988	229857A1XA3			163	37
				173	36
64678	23-10056-075		5305-01-299-6589	72	14
64678	23-10608-062		5305-01-301-7934	72	12
U0848	23P3873121		5342-99-830-4603	101	77
U1811	23S250-2000		5315-99-619-8778	98	37
				99	46
Z0655	23001		5305-66-151-0616	187	30
				196	5
56699	2306 198 53103		5905-01-513-4095	48	64
77237	230805		3020-01-018-2220	78	11
06317	230808		4730-01-507-1164	125	24
77237	230810		2805-01-508-8898	78	14
77237	230811		3110-01-028-0077	80	5

CROSS-REFERENCE INDEXES

CAGEC	PART NUMBER	PART NUMBER INDEX		FIG.	ITEM
		PART NUMBER	STOCK NUMBER		
77237	230812		3020-01-017-6322	80	6
12603	230822		5360-01-018-0685	82	34
				83	19
12603	230851		4730-01-071-5741	76	7
12603	230857		5330-01-018-5222	82	20
				83	28
				84	20
12603	230889		5365-01-018-5220	83	6
				85	15
18685	230900		4710-01-069-8139	77	24
77237	230906		5365-01-018-5254	82	30
77237	230921		5365-01-056-2938	77	21
12603	230952		5325-01-018-5447	86	9
Z0655	23102		5305-66-151-1012	66	13
				187	28
Z0655	23103		5305-66-150-7816	187	14
77237	231048		5342-01-070-1591	76	31
Z0655	23105		5305-66-151-0617	187	27
12603	231075		2520-01-017-9993	88	11
77237	231083		5307-01-508-0168	88	7
77237	231093		4710-01-314-4195	76	20
77237	231094		4710-01-313-8088	76	21
77237	231095		4710-01-515-3770	76	15
77237	231166		4710-01-314-4196	76	14
076M6	231252		3020-01-032-9894	82	31
77237	231390		4730-01-017-0494	77	14
77237	231458		5330-01-018-0054	78	13
12603	231606		5330-00-119-8075	76	28
12603	231639		5310-01-025-1736	86	10
77237	231820		3010-01-018-4716	87	25
89749	231821		3010-01-017-6327	87	37
77237	231822		2520-01-023-2729	87	34
12603	231848		5365-01-018-5489	87	21
89749	231849		5365-01-018-0810	87	22
77237	231850		5365-01-018-0811	87	23
89749	231851		5365-01-018-0812	87	24
77237	231871		3120-01-068-3429	87	3
12603	231874		3020-01-068-1056	87	2
77237	231876		3040-01-268-5340	91	5
89881	231877		3010-01-182-4391	91	2
12603	231880		5310-01-068-5702	87	7
12603	231913		3040-01-268-5344	87	16
77237	231916		5310-01-071-3400	75	3
77237	231965		3040-01-508-3483	75	5
Z1029	232.2001.30.00		2540-66-151-1671	67	7
12603	232088		5342-01-018-5221	82	35
				83	20
12603	232089		5342-01-019-1948	82	33

CROSS-REFERENCE INDEXES

CAGEC	PART NUMBER	PART NUMBER INDEX		FIG.	ITEM
			STOCK NUMBER		
12603	232089		5342-01-019-1948	83	18
77237	232136		4710-01-313-9337	76	30
77237	232346			76	10
Z0645	2324		6220-66-147-3750	60	1
77237	232424		5330-01-506-9480	76	1
89749	232431		2590-01-311-5702	79	11
77237	232432			79	19
89749	232438		2590-01-311-5703	78	3
12603	232442			79	30
076M6	232535		5330-00-145-1509	79	13
10988	232545A1		2930-01-473-8761	25	25
77237	233056		2520-01-507-3645	79	8
77237	233058		2520-01-507-3642	79	2
10988	233101A1			168	50
10988	233110A2			168	51
10988	233114A2		3040-01-507-3971	168	45
06853	233568		4730-00-278-4824	121	1
06853	233569		4730-00-231-5603	134	25
10988	233701A1			25	20
89749	234021		2520-01-312-1712	79	23
89749	234022		2520-01-312-1617	79	20
77237	234025			79	21
89749	234026		2590-01-312-1501	79	18
77237	234076		2810-01-311-6056	79	22
77237	234109		2520-01-045-8766	85	7
12603	234113		5330-01-101-1518	85	11
10988	234141A2			168	49
77237	234776		5365-01-507-0166	89	12
77237	234783			89	23
77237	234790		4820-01-506-5166	89	9
77237	234829		4320-01-506-5052	88	8
12603	234836		4710-01-069-8215	77	17
10988	234844A1			KITS	
Z0655	23502		5305-66-151-0618	187	37
				196	4
77237	235960		5360-01-398-3634	85	1
77237	235987		5330-01-312-7223	76	25
77237	236292		2520-01-120-1070	88	1
77237	236519			89	26
Z0655	236607AA			108	9
01KU3	236810		2520-01-178-4786	82	15
				83	31
12603	236989		2520-01-177-8305	82	17
				83	24
10988	237-6010		5331-01-303-5376	169	13
				170	2
				170	8
				171	3

CROSS-REFERENCE INDEXES

CAGEC	PART NUMBER	PART NUMBER INDEX		FIG.	ITEM
			STOCK NUMBER		
10988	237-6010		5331-01-303-5376	171	7
12603	237032		5330-01-101-1517	85	10
77237	237190		3110-01-506-8219	79	5
77237	237237		3040-01-508-2370	78	1
10988	237240A1		5905-01-508-4164	161	21
10988	237242A1		5905-01-508-4165	160	14
77237	237415		5330-01-311-8600	88	3
77237	237576		3120-01-057-0255	76	6
77237	237798		3110-01-506-8225	80	4
10988	238-5223			161	19
10988	238-5228		5331-01-426-0828	156	20
10988	238-5233			172	46
10988	238-5237		5331-01-426-0842	166	53
10988	238-5239			166	58
10988	238-5241			168	60
10988	238-5243			168	40
12603	238535		2520-00-395-7722	76	11
076M6	238705		5325-01-197-1631	79	25
12603	239230		5365-01-271-3334	82	12
				83	13
12603	239244		4730-01-408-9310	77	7
				84	24
				89	22
				89	25
89881	239245		4730-01-183-4473	91	7
77237	239741		3110-01-186-3249	78	6
77237	239909		3020-01-506-9542	83	15
77237	239923		3020-01-507-0546	86	12
77237	239947			82	3
				83	3
77237	239986		5325-01-506-8716	83	16
94222	24-20-412-10		5340-01-418-7928	44	12
				202	9
Z8242	24-7750		3020-66-151-8732	51	10
77237	24K8		5365-01-333-6292	86	15
77237	241077		5360-01-309-2464	90	4
77237	241131		4820-01-507-7330	89	21
77237	241491		2835-01-311-6224	78	4
77237	241535		3040-01-508-3727	85	16
77237	241536		3040-01-508-3503	85	4
77237	241537		3020-01-507-0125	86	6
77237	241538		3020-01-506-9667	86	4
77237	241539		3110-01-507-7494	86	2
77237	241540		3130-01-506-6465	86	17
77237	241541		3020-01-506-9598	87	1
77237	241563		3020-01-506-9631	87	4
77237	241573		5330-01-367-2312	86	11
77237	241669		5360-01-506-8687	90	5

CROSS-REFERENCE INDEXES

CAGEC	PART NUMBER	PART NUMBER INDEX		FIG.	ITEM
			STOCK NUMBER		
77237	241674		5365-01-506-6462	86	5
12603	241917		5340-01-276-1794	84	12
Z0655	24203		5305-66-151-8721	186	16
				186	30
				196	1
Z8U28	24206			182	39
77237	242611		5340-01-508-1190	79	15
Z0655	24304		5306-66-150-7792	44	2
				194	2
				195	4
Z0655	24306		5305-66-151-0674	192	2
10988	243084A1		5310-01-507-1699	166	27
Z0655	24309		5305-66-151-0676	192	18
12603	243251			79	31
B1408	243257		3130-13-118-5454	84	33
B1408	243259		3130-13-118-5453	84	32
77237	243262		5325-01-508-5706	79	1
77237	243371		4710-01-507-7030	76	23
77237	243622		2940-01-382-6451	107	6
77237	243997		5325-01-508-3715	82	9
				83	10
				84	6
77237	244541		4810-01-506-5164	90	1
12603	244541XA1			90	6
12603	244541XA2			90	8
12603	244541XA3			90	9
77237	244780			107	5
13445	24505		5930-01-508-1267	48	14
77237	245205		2520-00-435-8063	82	24
				83	22
10988	245269A1		1680-01-508-4432	186	15
10988	24527041		5930-01-511-0344	186	29
77237	245345		2520-01-507-3638	79	12
K0192	2454-24		3020-99-830-5125	98	44
				99	26
77237	245521		2530-01-526-7599	79	26
77237	245522		3130-01-506-8224	79	33
77237	245787		5325-01-018-0782	78	15
77237	245868		3020-01-507-0034	79	14
77237	245916		2520-01-507-4062	82	18
				83	30
77237	246291		5950-01-358-8957	89	16
				95	9
77237	246356		4810-01-510-9751	95	3
77237	246615		3040-01-363-2544	81	2
77237	246787		2940-01-506-9217	107	4
77237	247043			90	11
Z4X04	2472			154	4

CROSS-REFERENCE INDEXES

CAGEC	PART NUMBER	PART NUMBER INDEX		FIG.	ITEM
			STOCK NUMBER		
77237	247487		5325-01-508-5710	83	17
77237	247655		5310-01-508-3721	82	13
				83	14
77237	247749		5945-01-506-5822	89	13
77237	247884		2520-01-507-4084	77	29
77237	247885		2520-01-507-4092	77	30
77237	247949		5325-01-398-3628	82	2
				83	2
				85	13
77237	248022		5330-01-506-9512	90	15
77237	248023		5330-01-506-9509	90	10
77237	248029		5330-01-506-9508	89	24
Z0655	248166			77	31
77237	248197		3020-01-506-9523	78	7
77237	248200		3020-01-507-0086	82	8
				83	9
77237	248486		3040-01-508-5043	85	9
77237	248917		4730-00-278-2973	84	35
77237	249134		5305-01-506-8661	81	4
77237	249152		5310-01-508-3725	89	14
				95	7
77237	249572		3020-01-270-2274	82	26
77237	249573		3020-01-269-6670	84	5
77237	249680			82	22
				83	26
				84	19
77237	249717		2520-01-508-3879	84	17
076M6	249779		2520-00-142-5392	85	12
77237	249894		5320-01-506-4369	77	23
77237	249914		5330-01-506-9493	88	10
1C645	25-1482-70-01-00			207	31
1C645	25-1729-80-06-00			207	47
1C645	25-1864-80-00-01			207	10
1C645	25-1864-80-00-02			207	11
1C645	25-1864-99-00-21			207	79
1C645	25-1917-01-00-03			207	61
1C645	25-1917-01-00-05			207	49
1C645	25-1917-01-00-11			207	58
1C645	25-1917-25-00-12			207	51
1C645	25-1920-35-00-00			207	69
1C645	25-1922-01-00-05			207	85
1C645	25-1922-01-01-01			207	82
1C645	25-1922-06-00-01			207	81
1C645	25-1942-45-00-00			207	26
1C645	25-2107-01-10-00			207	68
1C645	25-2118-01-00-01			207	54
1C645	25-2118-25-00-00			207	53
1C645	25-2137-01-00-01			207	59

CROSS-REFERENCE INDEXES

CAGEC	PART NUMBER	PART NUMBER INDEX		FIG.	ITEM
			STOCK NUMBER		
1C645	25-2137-01-00-02			207	56
1C645	25-2146-10-00-00			207	78
1C645	25-2146-99-15-00			207	76
1C645	25-2147-01-20-00			207	62
1C645	25-2147-05			207	48
1C645	25-2417-01-13-00			207	65
89749	25E19		5310-01-018-0684	79	9
77237	25K40030		5331-01-316-5754	76	24
77237	25K40112			91	1
12603	25K40400		5331-01-019-2610	87	20
12603	25K40412		5331-00-580-6588	87	10
77237	250089		5330-01-507-1790	78	5
77237	250215		3040-01-508-2344	84	31
77237	250891		2520-01-526-7597	76	3
77237	251052		2520-01-507-3655	82	21
77237	251056		2520-13-118-5519	83	29
77237	251070		3010-01-508-2333	84	38
77237	251248		3110-01-064-4124	84	2
77237	251306		2520-01-508-3879	82	23
				83	25
77237	251426		3040-01-508-2338	84	36
77237	251429			84	3
77237	251430		5310-01-508-3805	84	11
77237	251431			84	8
77237	251432			84	7
77237	251433			84	10
77237	251434		3040-01-507-4068	84	23
77237	251435		3110-01-029-8085	84	4
77237	251436		2520-01-507-4071	77	25
77237	251440		2520-01-509-1466	84	34
77237	251442			84	26
77237	251443			84	27
77237	251444			84	28
77237	251445			84	29
77237	251469		2520-01-507-4073	77	28
77237	251923			84	17
77237	251925			82	23
				83	25
77237	251926			82	22
				83	26
				84	19
K0192	2587-73		2530-99-830-5140	135	33
				137	38
Z8U28	26000			44	24
Z8U28	26002			49	17
				179	8
				180	13
				186	14

CROSS-REFERENCE INDEXES

CAGEC	PART NUMBER	PART NUMBER INDEX		FIG.	ITEM
			STOCK NUMBER		
Z8U28	26002			186	28
Z0655	26004		5325-66-151-8186	58	1
				142	3
				143	3
				144	7
				148	10
				176	33
				178	2
				186	10
				186	24
				187	13
				187	45
				188	28
				192	5
Z0655	26005		5325-66-151-8793	43	7
				197	4
				200	2
D0198	268072000		5340-12-318-0370	115	1
ZAN53	269479		4820-01-522-3514	89	8
K0160	270-00058		5305-99-941-0523	137	27
62676	271-1721		5905-01-288-9135	208	5
Z0158	272938		2530-66-151-5806	140	1
10988	276-2446		5305-01-322-1598	166	46
				168	33
				168	53
				172	38
06853	278614		4820-00-728-7467	176	24
57733	279B-F		6620-01-514-2949	2	4
06853	279000		4820-00-436-3033	176	40
10988	281185A1		3040-01-507-9804	172	13
Z0158	283098		5930-66-151-1722	134	21
24161	28407			BULK	6
24161	28408		4720-01-523-7563	BULK	7
24161	28413		4720-01-166-3356	BULK	8
06853	288251		4820-00-857-2737	139	1
				141	3
06853	288671		4820-01-162-8970	176	41
D8969	289-151		5961-12-353-1133	48	63
Z0645	2915		9905-66-136-3191	206	2
K0192	2918/90		5306-99-828-7655	101	32
				103	33
Z0645	2919		9905-66-147-8691	206	1
10988	292385A1		5315-01-507-6987	166	36
77237	293045		2520-01-508-5552	75	1
10988	293636A1			166	12
K0192	2951/2		4820-99-765-4739	101	31
K0192	2951-76		5340-99-830-5143	135	20
				137	30

CROSS-REFERENCE INDEXES

CAGEC	PART NUMBER	PART NUMBER INDEX		FIG.	ITEM
			STOCK NUMBER		
10988	297952A1			168	54
06853	298922			132	3
06853	298927			132	4
79410	3-188		5331-00-752-8992	89	10
2Y614	3A16811		5331-01-350-2358	95	4
45152	3HA261		5120-01-522-4287	208	1
10988	300013A1		5315-01-507-7719	168	11
15434	3008468		4730-99-214-1783	2	23
				11	4
				41	13
15434	3008469		4730-01-214-7081	2	6
				11	3
15434	3013786		4730-01-161-5115	21	7
Z0645	3018		5945-12-304-9223	48	42
15434	3018920		5975-01-325-0069	10	2
61424	3023/28		4720-01-517-4215	BULK	16
61424	3023/46		4720-66-147-0178	BULK	14
61424	3023/47			BULK	13
61424	3023/48			BULK	12
61424	3023/72			BULK	17
61424	3023/81			BULK	15
61424	3023/84		4720-66-122-5695	BULK	18
61424	3023/89			BULK	19
15434	3026396		4730-01-110-0342	41	2
15434	3035960		5325-01-284-7966	7	5
15434	3037236		5331-01-331-9293	40	2
29510	304102C1		5315-00-045-4037	76	29
Z0645	3057		5945-66-151-5767	48	49
10988	30634		3120-00-111-2284	153	27
10988	307186A1		3120-01-507-1821	172	17
15434	3081346		5305-01-271-6448	8	4
06991	309015		5930-01-095-9823	207	96
15434	3093736		5305-01-507-7620	33	3
0B8S3	3164706		5120-01-389-5917	209	7
10988	317260A1XA1			163	25
10988	317260A1XA2			163	26
10988	317260A1XA3			163	27
10988	317475A1XA1			173	29
10988	317475A1XA2			173	30
10988	317475A1XA3			173	31
Z9171	318-979		5930-01-508-6613	186	8
1C645	320-75-104			207	80
1C645	320-75-119			207	83
1J955	32075111		5331-01-475-3907	207	84
10988	321-3596		7690-01-177-9370	205	24
10988	321-6046		7690-01-239-3666	205	8
10988	321-6413		7690-01-510-1425	205	2
10988	321-6672		7690-01-510-1457	205	23

CROSS-REFERENCE INDEXES

CAGEC	PART NUMBER	PART NUMBER INDEX		FIG.	ITEM
			STOCK NUMBER		
K0192	3221/164		5310-99-202-9108	101	39
K0192	3221-164			137	10
Z5684	32425			154	15
10988	326806A1		2590-01-507-8669	166	1
15434	3281573		4710-01-482-5093	40	3
15434	3283179		2815-01-507-0013	6	2
15434	3283570		5330-01-379-8394	11	19
15434	3283602			28	7
15434	3284164			29	1
15434	3284170		2815-01-502-2686	29	5
15434	3284623		5330-01-492-7606	22	1
15434	3284906		9905-01-509-1743	17	3
15434	3285102		2930-01-313-8028	28	2
15434	3286275		2930-01-467-6421	28	5
10988	329998A1		3120-01-507-1750	166	3
79470	3350X8		4730-00-595-0143	189	22
15434	3434485			4	9
10988	348706A1		3040-01-508-0715	172	8
15434	3532298		5305-01-441-3205	39	7
15434	3532940		5305-01-441-3204	39	6
15434	3533135		3040-01-481-3769	39	8
15434	3533328		5342-01-440-5212	39	5
7X677	354501		4730-01-148-2758	189	23
10988	357470A1		4710-01-507-2267	171	4
10988	357471A1		4710-01-507-2242	169	15
1C645	360-61-299			207	46
1J955	36075300		4710-01-475-4823	207	20
57733	366LP-F		6680-01-190-9807	KITS	
57733	366LP-FXA1			32	9
15434	3678921		5365-01-454-5476	2	14
15434	3678923		5365-01-454-5474	2	17
94222	37-10-284-25		5340-01-476-4817	143	6
10988	379941A1		5340-01-508-2956	165	13
15434	3802070		3120-01-297-7502	KITS	
15434	3802355		2815-01-340-9219	11	8
15434	3802356		2815-01-340-9220	11	6
15434	3802520		3120-01-254-5344	3	6
15434	3802696		2950-01-474-6474	39	4
0B8S3	3802748		2910-01-510-3404	37	1
15434	3802750		2815-01-488-5708	5	2
15434	3802757		2815-01-509-5217	KITS	
0B8S3	3802820		3120-01-266-1529	3	8
15434	3802968		6685-01-343-1572	28	3
15434	3803577		4820-01-507-1383	125	42
15434	3818823		5307-01-287-0854	39	1
15434	3818824		5310-01-270-8244	39	3
0B8S3	3822509		7920-01-381-6132	209	2
15434	3823520		5120-01-522-4288	209	3

CROSS-REFERENCE INDEXES

CAGEC	PART NUMBER	PART NUMBER INDEX		FIG.	ITEM
			STOCK NUMBER		
15434	3823524		5120-01-516-2833	209	4
0B8S3	3824498		5120-01-476-1516	209	5
15434	3824500		5120-01-522-4286	209	6
0B8S3	3824591		5120-01-285-5193	209	1
ZH590	3831871S		2910-01-513-9138	34	9
33457	3833198S		2910-01-486-7879	34	10
10988	384815A1		5315-01-507-7902	166	29
10988	386092A1		5315-01-507-6982	166	15
15434	3900068		3120-01-294-9503	2	11
15434	3900227		5305-01-241-6217	6	5
15434	3900245		5310-01-202-3054	13	2
15434	3900250		2815-01-199-0448	11	7
				11	9
15434	3900257		5315-01-188-0761	2	22
15434	3900269		5310-01-234-2517	4	5
15434	3900629		5305-01-237-4915	2	13
				22	5
15434	3900630		5305-01-234-3755	40	11
15434	3900631		5305-01-193-4506	21	6
				35	5
				51	2
15434	3900632		5305-01-239-7202	16	1
				28	12
				29	12
15434	3900633		5306-01-237-1166	18	10
15434	3900677		5305-01-207-7447	14	2
15434	3900687		5340-01-194-4667	2	9
15434	3900919		5305-01-190-1478	5	7
15434	3900955		5340-01-239-8607	2	15
				10	7
15434	3900956		5340-01-190-7424	2	8
				41	11
15434	3900958		5340-01-190-7425	2	16
15434	3901170		3120-01-193-9475	5	8
15434	3901221		5305-01-191-2140	13	7
15434	3901356		5330-01-190-7581	39	2
15434	3901445		5305-01-271-5850	29	11
15434	3901448		5305-01-194-4522	12	4
15434	390177400		3020-01-262-3343	4	4
15434	3901895		2590-01-189-6590	20	1
15434	3902332		5315-01-235-4688	6	1
15434	3902343		5315-01-188-0762	2	25
15434	3902425		5310-01-209-0508	21	11
15434	3902451		5305-01-281-0550	24	2
15434	3902460		5305-01-191-2409	28	11
15434	3902662		5310-01-270-8343	36	6
				40	4
				41	18

CROSS-REFERENCE INDEXES

CAGEC	PART NUMBER	PART NUMBER INDEX		FIG.	ITEM
			STOCK NUMBER		
15434	3903035		5305-01-207-7243	41	26
15434	3903210		5310-01-293-2893	51	5
				122	5
15434	3903380		5330-01-195-5268	33	21
				37	4
15434	3903463		2815-01-199-0446	19	1
15434	3903475		5330-01-191-8047	19	2
15434	3903652		5340-01-297-1187	31	30
15434	3903757		5342-01-191-9383	11	20
15434	3903834		5306-01-240-1783	50	2
15434	3903857		5306-01-237-4916	9	2
15434	3903924		3040-01-189-1760	18	5
12361	3903927		5330-01-291-6537	18	4
15434	3903990		5305-01-280-5629	7	10
				51	6
15434	3904166		2815-01-262-3390	2	1
15434	3904181		4730-01-237-6950	4	7
15434	3904353		5330-01-191-4513	18	12
15434	3904483		5315-01-270-8285	3	3
15434	3904519		5340-01-196-3680	33	6
15434	3904711		5340-01-240-2696	33	20
15434	3904849		5325-00-598-1297	18	6
15434	3905307		4730-01-195-0825	33	22
15434	3905802		4710-01-292-4318	10	3
15434	3906619		4730-01-292-4386	11	5
				41	14
15434	3906659		5310-01-270-8417	37	3
15434	3906660		2815-01-506-9978	12	1
15434	3906697		5330-01-314-0902	28	9
15434	3906698		5330-01-297-6308	28	6
15434	3907049		5305-01-266-8569	20	7
15434	390716700		4730-01-271-7969	124	6
15434	3907769		5305-01-280-5630	7	3
15434	3908032		2815-01-294-1296	3	1
15434	3908118		5342-01-262-1189	11	18
15434	3908308		4720-01-507-2302	10	6
15434	3908612		5305-01-276-0859	17	2
15434	3908828			4	3
15434	3909356		5330-01-267-2985	37	2
15434	390939400		4820-01-282-4109	41	7
7U263	3909395		4730-01-317-7462	10	4
15434	3910120		4720-01-507-2291	10	5
15434	3910248		2815-01-273-0571	4	16
15434	3910260		5330-01-272-1124	4	17
15434	3910495		5305-01-319-7218	11	17
15434	3910739		3110-01-281-7030	7	7
15434	3910778		7690-01-271-1926	41	9
15434	3910810		2815-01-307-0096	13	9

CROSS-REFERENCE INDEXES

CAGEC	PART NUMBER	PART NUMBER INDEX		FIG.	ITEM
			STOCK NUMBER		
15434	3910811		2815-01-297-9113	13	3
15434	3910959		5310-01-270-8341	38	1
86329	3911781085			27	4
15434	3911924		2930-01-281-1077	7	8
15434	3912072		5305-01-192-2036	4	13
15434	3912473		5330-01-271-9375	4	8
7U263	3913370		5307-01-287-0855	122	4
15434	3913433		2835-01-507-0109	7	2
15434	3913434		2835-01-481-4207	7	6
15434	3913638		5305-01-271-5851	4	10
0B853	3914459			7	9
15434	3915081		5340-01-508-3775	51	4
15434	3915701		6680-01-508-6653	10	1
15434	3915767		5305-01-507-9767	51	1
15434	391577200		5330-01-263-6179	18	9
15434	3916361		5305-01-414-1415	35	1
15434	391643700		4720-01-357-5670	41	3
15434	3916625		2930-01-210-8526	28	10
15434	3917716		5340-01-372-0329	33	12
15434	3917717		5340-01-372-0328	33	18
15434	3917746		5340-01-424-1807	33	19
15434	3917747		5342-01-341-2973	33	5
15434	3918163		4730-01-291-8401	124	2
15434	3918188		5310-01-381-5769	33	10
0B853	3918428		4820-01-490-5743	29	4
15434	391860700		4720-01-331-3683	124	1
15434	3918611		4720-01-373-5652	124	4
15434	3918614		4720-01-297-9143	22	4
15434	3918996		2510-01-508-0468	24	1
15434	3918999		2815-01-389-2332	9	1
15434	3919053		2815-01-441-6464	5	4
0B853	3919644		4730-01-482-5084	41	24
15434	3919683		5342-01-275-0384	18	8
15434	3919736		5340-01-432-7351	8	1
15434	3920179		4710-01-507-8010	21	2
15434	3920447		5305-01-340-8395	4	2
15434	3920691		5325-01-412-6320	5	3
15434	3920706		5340-01-431-8752	2	24
15434	3920719		5340-01-454-6861	41	15
15434	3920773		5310-01-381-5774	21	8
15434	3920779		5305-01-342-5585	11	16
15434	3920780		5306-01-340-8971	11	15
15434	3920781		5305-01-340-8393	13	8
15434	3920803		4730-01-424-0392	41	22
15434	3920854		5305-01-340-8396	33	7
15434	3920871		4720-01-424-4669	41	16
15434	3921640		5331-01-389-1356	11	10
15434	3921737		5340-01-508-3773	51	3

CROSS-REFERENCE INDEXES

CAGEC	PART NUMBER	PART NUMBER INDEX		FIG.	ITEM
		PART NUMBER	STOCK NUMBER		
15434	3921738		5340-01-508-3778	51	9
15434	3922072		5340-01-431-8753	2	7
15434	3922073		5340-01-386-1802	11	13
15434	3922488		2815-01-438-2910	13	6
15434	3923044		5330-01-481-2507	7	4
15434	3923262		2815-01-194-3884	13	12
15434	3923333		2930-01-386-2273	29	10
0B8SE	3923334		4730-01-502-6853	29	9
15434	3923357			15	3
15434	3924147		5365-01-412-6322	21	9
15434	3924148		5365-01-412-6321	21	10
15434	3924153		2815-01-506-9981	21	5
15434	3924726		4820-01-383-5527	33	9
15434	3924867		4720-01-447-6021	122	7
15434	3924962		5305-01-443-1809	18	11
15434	3925009		5360-01-411-8374	29	3
15434	3925186		5305-01-406-9457	8	2
15434	3925234		5340-01-406-9458	4	14
15434	3925393		5305-01-507-7673	38	4
15434	3925449		5330-01-448-6910	20	6
15434	3925954		4730-01-432-9904	16	3
15434	3926126		3120-01-266-1530	3	7
15434	3926446		4710-01-507-8839	11	14
15434	3926700		5360-01-411-8376	11	11
0B8S3	3926723		3120-01-438-7001	3	5
15434	3926846		5305-01-467-2825	18	13
15434	3926932		2920-01-192-4469	50	1
15434	3926972		5305-01-441-3203	28	1
15434	3927109		4710-01-507-8852	41	1
15434	3927154		5330-01-218-1201	12	2
15434	3927155		2815-01-424-4736	6	4
15434	3927368			41	17
15434	3927692		5310-01-440-6752	13	4
				13	10
15434	3927913		2815-01-481-9188	22	2
15434	3927948		5306-01-477-6050	2	20
15434	3927956		4710-01-507-3152	124	3
4H242	3928341			207	108
15434	3928404		5340-01-455-2947	20	5
15434	3928405		5340-01-475-3490	20	3
15434	3928464		5365-01-509-8331	41	12
15434	3928492		4720-01-507-3393	124	5
15434	3928502		2540-01-508-1749	41	4
15434	3928503			41	6
15434	3928532			41	19
15434	3928533		4730-01-441-1856	41	20
15434	3928759		5330-01-450-6038	22	6
15434	3928873		5306-01-472-9328	7	1

CROSS-REFERENCE INDEXES

CAGEC	PART NUMBER	PART NUMBER INDEX		FIG.	ITEM
		PART NUMBER	STOCK NUMBER		
15434	3928989		5340-01-478-0550	4	15
15434	3929016		3120-01-464-1298	3	4
15434	3929027		3020-01-355-3361	3	2
15434	3929028		3020-01-262-3344	6	6
15434	3929457		5331-01-453-7141	29	2
15434	3929751		5330-01-450-6040	122	1
15434	3929791		5330-01-453-7147	29	8
15434	3929792		5330-01-356-9972	29	6
15434	3929795		5330-01-453-7148	20	4
15434	3930187			5	1
15434	3930250		5307-01-507-4178	12	3
15434	3930426		5330-01-506-9033	41	5
15434	3930739		4710-01-507-1168	33	17
15434	3930740		4710-01-507-1167	33	16
15434	3930741		4710-01-507-1162	33	15
15434	3930742		4710-01-507-1156	33	14
15434	3930743		4710-01-507-1161	33	13
15434	3930744		4710-01-507-1159	33	11
15434	3930751			33	23
15434	3930789		4730-01-423-9572	41	21
15434	3930837		5305-01-502-6917	33	2
				41	8
15434	3930847		4730-01-507-2321	33	1
15434	3930933			11	1
15434	3930969		2910-01-440-9883	16	2
15434	3931062		4930-01-471-0654	16	4
15434	3931623		2815-01-440-9762	6	3
15434	3931824		5331-01-467-4074	40	9
15434	3932296		5340-01-481-4437	2	12
0B8S3	3933220		2815-01-508-8155	KITS	
15434	3933301		5340-01-508-3770	33	8
15434	3933387		2815-01-506-9971	4	1
10988	393360A1		4720-01-507-1899	171	1
10988	393369A1		4720-01-507-3860	169	11
10988	393371A1		4720-01-507-1906	170	6
0B8S3	3934022		5310-01-495-6557	38	2
15434	3934086		2815-01-481-8423	13	5
				13	11
15434	3934607			41	23
15434	3934746		2815-01-509-4847	11	2
15434	3935038		2815-01-482-8566	11	12
15434	3935432		5945-01-507-8601	38	3
15434	3935480		4710-01-507-2276	35	3
0B8S3	3935582		5340-01-495-6561	18	1
15434	3935784		2910-01-509-4320	36	1
15434	3935943		2815-01-340-7123	2	5
15434	3936256		3040-01-507-0796	18	2
15434	3936316		2910-01-425-8109	35	4

CROSS-REFERENCE INDEXES

CAGEC	PART NUMBER	PART NUMBER INDEX		FIG.	ITEM
			STOCK NUMBER		
15434	3936791		2815-01-493-3058	2	19
15434	3936808		4310-01-502-7364	122	2
15434	3936876		5330-01-199-6159	20	2
15434	3936904		2815-01-400-4036	4	11
15434	3936912		7690-01-509-1294	17	1
15434	393712300		5307-01-271-9511	36	7
0B8S3	3937145		2910-01-490-5740	15	4
15434	3937214		2815-01-485-5023	2	18
15434	3937404		2815-01-342-4080	14	1
15434	3937553		3020-01-341-2477	8	3
15434	3937706		5330-01-453-7146	40	12
15434	3938152		5330-01-319-8523	41	10
15434	3938156		5330-01-453-7142	18	3
15434	3938157		5330-01-453-7145	21	1
15434	3938159		5330-01-304-7807	4	12
15434	393925800		5330-01-467-2130	35	6
15434	3940059		3120-01-477-6294	2	21
15434	3941476		3120-01-467-1819	5	6
0B8S3	3941981		5305-01-495-6560	28	8
15434	3942581		2815-01-193-2638	5	5
0B8S3	3944516		3020-01-502-7720	122	3
0B8SE	3945212		4730-01-502-7728	122	6
0B8S3	3959052		5330-01-508-8106	21	4
10988	396339A1		4710-01-507-2257	170	3
15434	3963983		5310-01-195-1441	41	25
10988	397080A1			168	34
10988	397786A1		4720-01-507-3704	169	6
10988	397787A1		4720-01-507-1932	170	5
10988	397788A1		4720-01-507-1912	171	8
ZD665	4A26BS		4730-66-151-1638	159	8
12603	4C-516		5305-01-068-5503	77	20
77237	4E-5		5310-01-358-8280	76	8
77237	4E-6		5310-01-358-4596	76	26
				79	27
				79	34
				90	14
				91	3
				95	1
89749	4E7		5310-01-313-8545	76	16
				80	2
77237	4E9		5310-01-508-3843	86	13
10988	400398A1		3040-01-508-0721	172	1
79470	402P44		4820-00-621-3066	116	1
97111	4050-4		4730-01-319-7804	153	9
Z0743	40838		4010-66-140-5236	160	11
ZD665	4126BS		4730-66-151-0698	159	9
01212	415322R		5330-01-025-1737	87	12
64678	419-542-70-39		5340-01-298-0260	72	15

CROSS-REFERENCE INDEXES

CAGEC	PART NUMBER	PART NUMBER INDEX		FIG.	ITEM
			STOCK NUMBER		
Z0655	4200572			77	32
77237	4200813			95	15
77237	4201625		5340-01-518-9188	70	4
Z0158	434.100.310.0		4820-66-151-1717	125	50
Z4064	43977-10		5340-66-151-0680	147	12
				179	7
				180	1
86403	4429 735		5340-01-435-7103	2	10
21450	444618		4730-00-089-2515	25	19
				77	13
Z0645	4550			58	4
57733	458H		6625-01-512-0893	71	21
Z0158	463.703.114.0		4820-12-306-0396	125	27
57733	463R		6620-01-523-9656	73	4
Z5684	46700			155	16
57733	468AH		6685-01-523-8982	73	2
77237	47K7		4820-00-195-0589	90	2
Z5684	47100			167	9
K4449	4802B		6220-66-145-9988	57	4
K0312	4810		3120-99-821-9806	135	10
				137	2
1NBV2	482ER		6680-01-499-2599	72	2
10988	495-81226		5310-01-292-7254	168	13
				172	6
10988	495-81227		5310-01-507-7976	166	14
				168	18
10988	495-81282		5310-01-507-1669	154	26
				160	3
				164	14
				172	11
K0036	497A-99401		3110-99-828-6447	101	16
72447	5-280X		2520-01-082-8619	105	5
				106	5
72447	5-675X		2520-01-467-1072	105	2
				106	8
97271	500168-2		4730-00-906-0982	105	4
				106	6
06317	5003980		4820-66-151-1723	125	37
Z0158	5006204		4820-66-151-6939	133	5
38453	501-103-0091			207	29
38453	501-103-0099			207	28
38453	501-402-0042			207	6
38453	501-402-0043			207	13
D7588	51 2500 127		2540-12-166-7419	195	11
ZBB84	51.02.0587		2420-66-151-0958	162	9
Z0655	51.14.0025		5310-66-151-1062	162	11
Z0655	51.15.0116		5306-66-151-0982	162	10
Z0655	51.28.0010			160	33

CROSS-REFERENCE INDEXES

CAGEC	PART NUMBER	PART NUMBER INDEX		FIG.	ITEM
			STOCK NUMBER		
ZBB84	51.31.0184			160	35
ZBB84	51.31.0185			160	29
72582	5188755		5330-00-695-2157	110	2
Z0655	52.00.0001		4730-66-152-5123	160	25
Z0655	52.01.1014		3120-66-151-8698	162	5
Z0655	52.01.4017			162	12
ZBB84	52.02.0199			160	27
ZBB84	52.02.0200			160	34
ZBB84	52.02.0202			160	32
Z0655	52.02.1064		5315-66-151-0978	153	34
Z0655	52.02.1065		5315-66-151-0980	153	17
Z0655	52.02.2104		5315-66-152-5122	160	37
Z0655	52.02.2105		5315-66-152-5124	160	24
Z0655	52.02.2106		5315-66-151-0981	162	2
97111	5205-4M		5340-01-458-7237	153	13
97111	5209-4M		5340-01-124-0187	153	10
Z2663	521946			189	1
Z2663	531422			189	26
ZBB84	54.09.0216			160	36
Z0655	54.44.0071		3940-66-152-5126	177	3
Z0655	54.44.0071-A		5315-66-152-5127	177	2
39428	54225K64		4710-01-490-4191	108	10
62534	55-010A			48	9
62534	55-011A			48	8
11757	550886		3110-00-923-1246	84	1
				86	1
Z2663	553566			189	19
Z2663	553610			189	2
15434	554013		5342-01-160-1834	40	5
62554	57388		5325-01-514-2744	147	3
				147	16
				148	24
				179	1
				180	5
98441	580N-4			BULK	22
98441	580N-4-18			207	103
Z4984	5800-6410			189	34
K4449	5810.100			53	18
K4449	5810.101			53	41
K0192	5911-44		5305-99-833-4539	101	90
82484	596 650		6220-01-357-9507	48	13
72447	6.5-70-18X		5340-01-484-6511	105	3
				106	7
81337	6-1-2248		9905-00-565-6267	205	10
72447	6-2-749		2520-01-218-7487	105	6
				106	9
89749	6H36		5340-01-037-9408	77	19
15526	6MMDIN6799		5325-00-405-5652	43	6

CROSS-REFERENCE INDEXES

CAGEC	PART NUMBER INDEX		FIG.	ITEM
	PART NUMBER	STOCK NUMBER		
ZF194	60-054	5330-66-151-5762	BULK	29
ZF194	60-056	5330-66-151-5763	BULK	28
12603	60K40026	5331-01-020-0949	88	5
77237	60K40100	5330-00-932-8714	88	6
12603	60K40106	5331-01-020-0948	88	4
77237	60K40504	5331-01-506-8221	79	32
12603	60K40616	5331-01-025-0825	79	7
Z0645	6002		45	2
D8131	601.195	5945-12-312-0225	48	58
Z5684	605-4322100		153	30
			155	28
Z5684	605-4366800		154	20
Z5684	605-4380100		167	14
ZAS78	613574		148	3
10988	614-10035	5305-01-439-8442	169	5
Z0550	615447	5320-66-151-8696	205	4
77237	62D7	5310-01-508-3719	88	9
Z0956	62105-0406	4730-66-151-5896	134	20
52676	6312/C4	3110-01-192-3388	79	29
94222	64-21-11	5340-01-504-0083	49	10
77237	64D07	5310-00-842-9223	77	8
63208	650-85	4730-01-264-5600	42	14
77237	659132	5325-01-506-8723	86	3
ZF194	66-053	5330-66-151-5764	BULK	27
K0192	6683/149	5331-99-202-9107	135	8
94222	68-20-101-10	2540-01-232-2470	142	16
Z9A25	6800/337		184	2
K0192	6954/135	2530-99-830-5136	135	16
K0192	6954/165	5360-99-828-7207	135	3
K0192	6954/82	5315-99-830-5139	135	4
K0192	6954-135	2530-99-830-5136	137	25
K0192	6954-165	5360-99-828-7207	137	17
K0192	6954-82	5315-99-830-5139	137	18
77237	7E8	5310-01-508-3716	78	17
61398	7034-7154	5340-01-508-1734	44	44
23862	717894	2530-01-032-5118	125	67
23926	72775	5330-00-439-8094	78	9
23926	72776	5330-00-420-4419	79	36
29510	72804	2520-00-435-8063	84	14
Z0550	73ASMG6-4-7		147	13
K0192	7305-53	3120-99-830-4616	101	46
92867	746	5331-00-710-2698	76	32
3A4R0	75130		BULK	30
3A4R0	75130-72		207	107
13445	75228-03	5930-01-509-4335	66	12
19207	7538226	5306-00-753-8226	79	28
			79	35
			84	21

CROSS-REFERENCE INDEXES

CAGEC	PART NUMBER	PART NUMBER INDEX		FIG.	ITEM
			STOCK NUMBER		
13445	75903		5930-00-482-2103	48	17
77237	76K-20		5331-01-358-7947	89	15
				95	8
77237	76K112		5331-00-350-9013	84	25
12603	76K211		5331-00-914-5825	77	9
77237	76K216		5331-00-579-6349	77	22
77237	76K227		5330-01-313-6345	84	37
77237	76K241			84	30
77237	76K328		5331-00-714-5264	75	4
K0192	7600/134		5315-99-830-5137	135	19
K0192	7600-134			137	29
K0192	7607/119E		5365-99-748-0441	101	93
K0192	7607/26A		5330-99-666-1425	101	57
K0192	7607/34		2530-99-830-4635	101	95
K0192	7607-119A		5365-99-830-4637	101	93
K0192	7607-119B		5365-99-830-4638	101	93
K0192	7607-119C		5365-99-830-4639	101	93
K0192	7607-119D		5365-99-830-4640	101	93
K0192	7607-129		5305-99-830-4634	101	63
K0192	7607-160		5330-99-830-4614	101	41
K0192	7607-17		3130-99-830-4611	101	75
K0192	7607-19		3120-99-830-4612	101	92
K0192	7609-119		5365-99-747-9750	101	58
K0192	7609-4		2530-99-830-4605	101	79
K0192	7609-4A		2530-99-830-4606	101	80
K0192	7609-86		2530-99-830-5133	135	27
K0192	7636/84		5340-99-131-6528	135	24
				137	31
K0192	7758/40		5305-99-774-3994	135	28
				137	32
K0192	7758/99		2530-99-755-8882	135	29
K0192	7758-99			137	34
77237	78K-08		5331-01-350-5387	95	6
1CW22	78143		6240-01-522-0875	53	20
				53	43
1CW22	78224			53	21
				53	42
K0192	7887/32		5330-99-768-3630	101	47
K0192	7887-3		2530-99-748-0430	101	88
K0192	7887F		2530-99-756-0083	101	38
K0192	7888F		2530-99-756-4257	101	37
K0192	7931/32A		5330-99-747-9752	101	56
K0192	7942/75		5306-99-778-9101	101	15
				103	15
K0192	7973/108		5330-99-787-7253	101	48
K0192	7973-107		2530-99-725-6539	101	55
K0192	7996/7		2530-99-983-1071	101	71
Z5684	8/233			153	31

CROSS-REFERENCE INDEXES

CAGEC	PART NUMBER	PART NUMBER INDEX		FIG.	ITEM
			STOCK NUMBER		
Z5684	8/233			155	18
Z5684	8/236			154	22
Z5684	8/240			167	12
81343	8-6 120202BA		4730-00-289-0051	134	8
				141	6
				176	25
Z0662	8-8 070220CA		4730-66-151-5881	167	2
89749	8C624		5305-01-352-0492	79	17
98441	8F50X-S		4730-01-179-7575	167	6
24975	8LHA3086V		6115-01-507-0441	51	7
10988	800-40065		5325-01-506-8546	166	21
10988	800-40070		5325-01-506-8556	166	11
10988	800-44040		5325-01-509-7353	154	30
				155	30
10988	800-44050		5325-01-506-8542	154	25
				160	2
				168	17
97111	8010-4		4730-01-506-2950	153	12
77237	802517		2520-01-508-8437	KITS	
77237	802517XA1			81	1
Z5684	81-0082330			167	10
Z5684	81-0082430			154	24
Z5684	81-1377630			153	33
				155	15
Z0158	811.401.057.4		5310-66-151-8738	141	15
10988	814-10120		5305-01-351-0783	169	7
Z9M37	8143-204		5355-66-151-9800	53	2
				53	29
06991	820-2532		4820-01-212-5504	207	97
06991	820-2540		4720-01-213-1576	207	102
06991	820-2575		4730-01-227-1949	207	98
6Y402	8200165		4810-01-306-0215	207	93
06991	8200386			207	92
06991	8202451			207	95
06911	8202583			207	94
06991	8202931			207	101
Z0655	821708		2540-66-151-1519	187	32
10988	827-20075		5306-01-507-2576	166	20
10988	829-1410		5310-01-439-1044	168	19
				169	1
10988	829-1420		5310-01-507-5839	166	18
10988	832-10410		5310-01-440-0189	169	9
Z5684	841-4399200			154	19
Z5684	841-4431400			167	15
Z5684	841-4574100			153	29
				155	27
16428	8461		6145-00-689-9337	BULK	2
16428	8461-10			208	6

CROSS-REFERENCE INDEXES

CAGEC	PART NUMBER	PART NUMBER INDEX		FIG.	ITEM
			STOCK NUMBER		
K1489	850132B1020-011		5330-99-815-9846	137	1
10988	86982439			166	43
10988	86982441			172	37
10988	86982442			168	32
10988	86982443			168	52
Z0655	870001		5340-01-199-2193	187	46
19207	8712245		4730-01-117-4983	125	23
K4449	881-00-12V		6220-99-875-3033	59	3
10988	892-11010		5310-01-353-1803	168	20
				169	2
K4449	893-01-LB			58	2
10988	895-11010		5310-01-352-3129	169	3
10988	896-11020		5310-01-501-8492	166	19
60038	9-114		3110-01-319-4870	86	7
12361	9-904-101408		3130-01-269-1460	87	15
12361	9-904-101409		2520-01-268-9996	91	11
12361	9-904-101420		3040-01-269-1645	87	27
12361	9-904-101423		3040-01-268-5378	87	32
12361	9-904-101628		5330-00-397-4622	87	31
12361	9-904-103568		5340-01-099-1427	85	2
12361	9-904-103632		5325-01-101-1634	85	5
12361	9-904-103633		2520-01-099-3931	85	6
12361	9-904-103663		5330-01-098-7250	78	12
H0007	90-202-4SP1		2510-17-113-2658	114	3
Z0655	90026		5310-66-150-7807	193	4
13445	90030		5930-00-111-8619	48	15
Z0655	90040		5310-66-151-1001	59	5
Z8U28	90042			52	6
				54	8
Z0655	90043		5310-66-151-0997	31	47
				49	16
Z0655	90060		5310-66-151-1020	68	8
Z0655	90063		5310-66-151-1021	53	3
				53	28
				192	10
3A054	90101A011		5310-01-504-9412	43	16
39428	90190A245		5305-01-486-0289	207	30
Z0655	90222		5310-66-150-7825	181	2
Z0655	90223		5310-66-150-7829	181	1
Z0655	90240		5310-66-150-7824	31	24
				56	11
				154	41
				186	7
				194	6
				195	9
Z0655	90241		5310-66-150-7814	25	6
				27	9
				31	52

CROSS-REFERENCE INDEXES

CAGEC	PART NUMBER	PART NUMBER INDEX		FIG.	ITEM				
			STOCK NUMBER						
Z0655	90241		5310-66-150-7814	42	21				
				42	23				
				49	24				
				96	4				
				133	3				
				148	18				
				176	42				
				202	7				
Z0655	90242		5310-66-150-7828	31	8				
				62	1				
				108	14				
				111	1				
				112	4				
				126	2				
				152	14				
				112	9				
Z0655	90244		5310-66-150-7826	113	8				
				136	3				
				138	3				
				185	28				
				96	5				
				97	4				
				174	9				
				174	5				
Z0655	90246		5310-66-151-1378	174	5				
Z0655	90260		5310-66-151-0970	121	11				
Z0655	90261		5310-66-150-7797	43	8				
				44	45				
				57	8				
				60	4				
				61	7				
				68	3				
				70	3				
				148	16				
				152	11				
				182	38				
				206	4				
				Z0655	90262		5310-66-150-7833	30	13
								31	12
								42	7
								43	18
44	6								
44	8								
117	8								
143	11								
161	15								
165	5								
165	17								
173	2								

CROSS-REFERENCE INDEXES

CAGEC	PART NUMBER	PART NUMBER INDEX		FIG.	ITEM				
			STOCK NUMBER						
Z0655	90262		5310-66-150-7833	182	13				
				185	18				
				186	23				
Z0655	90263		5310-66-151-1024	26	14				
				34	5				
				53	22				
				53	45				
				147	8				
				182	34				
				184	13				
				187	23				
				189	17				
				32	15				
Z0655	90264		5310-66-150-7796	75	6				
				142	8				
				148	22				
				153	16				
				160	26				
				165	11				
				185	19				
				189	27				
				23	4				
				25	16				
Z0655	90265		5310-66-150-7823	97	9				
				160	7				
				162	4				
				185	2				
				175	18				
				Z0655	90266		5310-66-151-1385	161	1
					90267		5310-66-151-1153	162	16
				Z0655	90268		5310-66-151-1384	137	11
				K4365	9049991591		5310-99-765-7508	89	11
				12603	91F6		5331-00-808-0794	90	3
12603	91F7		5330-00-064-7777	44	23				
Z0655	91000		5310-66-151-1004	121	12				
Z0655	91001		5310-66-151-0975	43	21				
				44	46				
				49	3				
				53	11				
				53	33				
				57	1				
				61	6				
				68	4				
				71	30				
				72	17				
73	24								
176	31								
182	37								

CROSS-REFERENCE INDEXES

CAGEC	PART NUMBER	PART NUMBER INDEX		FIG.	ITEM
			STOCK NUMBER		
Z0655	91001		5310-66-151-0975	185	11
Z0655	91002		5310-66-150-7802	30	11
				31	17
				31	25
				42	8
				43	4
				44	7
				45	9
				48	53
				49	21
				56	3
				67	10
				98	2
				99	8
				108	13
				115	2
				117	9
				139	3
				142	12
				143	10
				148	9
				152	2
				160	18
				161	14
				162	21
				165	2
				166	33
				176	34
				181	3
				182	20
				185	24
				187	18
				192	13
				194	3
				195	3
Z0655	91003		5310-66-150-7274	25	3
				26	13
				31	36
				34	6
				42	19
				42	35
				49	15
				49	25
				53	7
				53	30
				123	2
				132	6
				133	4

CROSS-REFERENCE INDEXES

CAGEC	PART NUMBER	PART NUMBER INDEX STOCK NUMBER	FIG.	ITEM			
Z0655	91003	5310-66-150-7274	140	2			
			142	22			
			144	5			
			147	11			
			148	17			
			154	7			
			176	37			
			182	30			
			187	25			
			189	18			
			190	4			
			202	6			
			202	17			
			Z0655	91004	5310-66-150-7819	31	7
						32	16
42	2						
44	36						
62	2						
89	4						
107	3						
108	4						
109	2						
111	7						
112	3						
126	3						
142	7						
148	21						
152	15						
Z0655	91005	5310-66-150-7779	165	8			
			189	28			
			194	4			
			195	2			
			203	2			
			25	15			
			31	32			
			97	10			
			136	11			
			179	13			
39428	91005A033		180	9			
Z0655	91006	5310-66-150-7803	207	90			
			112	8			
			136	4			
			138	4			
			175	17			
Z0655	91007	5310-66-151-1394	185	27			
			193	3			
			161	2			
			175	11			

CROSS-REFERENCE INDEXES

CAGEC	PART NUMBER	PART NUMBER INDEX		FIG.	ITEM
			STOCK NUMBER		
Z0655	91008		5310-66-151-1395	162	15
Z0655	91010		5310-66-150-7778	43	23
				160	13
				161	26
Z0655	91022		5310-66-150-7820	56	6
				57	11
				144	3
				146	3
				148	15
				165	6
Z8U28	91024			108	8
Z8U28	91025			23	3
				119	10
Z0655	91026		5310-66-150-7800	23	6
				113	2
Z0655	91027		5310-66-151-5883	89	3
Z0655	91041		5310-66-151-0976	32	8
				49	6
				185	12
Z0655	91042		5310-66-151-0977	15	2
				36	3
				52	5
				53	14
				53	35
				54	7
				160	17
				161	24
				187	11
Z0655	91043		5310-66-150-7830	25	2
				30	9
				31	37
				53	17
				53	39
				54	2
				142	21
				147	17
				163	2
				173	4
				182	9
				190	3
				192	7
Z0655	91044		5310-66-150-7804	26	17
				44	35
				65	13
				67	4
				75	7
				77	2
				89	5

CROSS-REFERENCE INDEXES

CAGEC	PART NUMBER	PART NUMBER INDEX		FIG.	ITEM
			STOCK NUMBER		
Z0655	91044		5310-66-150-7804	107	2
				110	4
Z0655	91045		5310-66-151-0972	31	33
				34	13
				119	11
				142	18
				145	4
				149	2
				156	19
				179	14
				180	8
				189	31
Z0655	91047		5310-66-151-7018	97	5
				174	8
				175	10
Z0655	91067		5310-66-151-0973	154	39
Z0655	91073		5310-66-151-0974	105	8
				106	2
				187	24
Z0655	91074		5310-66-151-1003	31	5
				148	25
				182	10
Z0655	91077		5310-66-151-1386	25	13
				27	15
				142	19
				145	3
21335	9108KFS641		3110-00-554-5675	82	10
U0724	91113204		2520-99-761-7570	101	26
39428	91280A326			207	21
				207	87
39428	91280A660		5305-01-521-8537	160	23
39428	91831A009		5310-01-359-2589	48	28
Z0645	9200		6220-66-151-1402	53	8
				53	31
Z0645	9201		6220-66-151-9801	61	1
Z0645	9203		5935-66-010-7853	52	3
				54	5
39428	92153A426			207	89
39428	92290A320			163	16
				173	15
39428	92290A322			173	20
39428	92290A332			163	28
39428	92314A247		5305-01-238-1488	43	9
ZF194	9300/002		2540-99-301-5303	192	16
ZF194	9301/001			192	21
39428	93475A250		5310-01-466-2747	207	12
ZR228	94453006			121	47
39428	94722A403		5305-01-521-7624	67	9

CROSS-REFERENCE INDEXES

CAGEC	PART NUMBER	PART NUMBER INDEX		FIG.	ITEM
			STOCK NUMBER		
Z0655	95001		5306-66-151-0731	89	6
				107	1
Z8U28	95053		5310-01-523-5620	48	19
				105	9
				106	1
Z0158	952.200.221.0		4730-66-151-8693	114	8
				141	17
Z0655	95200		5310-66-151-1381	53	12
				53	34
				57	2
Z0655	95401		5310-66-150-7827	113	7
Z0655	95801		5310-66-150-7801	27	2
				113	6
Z0655	95802		5310-66-151-8159	109	7
94222	96-50-510-50		5340-01-506-5397	49	13
94222	96-50-520-50		5340-01-446-9851	49	7
Z0158	961.273.001.0		2530-66-151-1720	141	16
73612	9613			BULK	33
73612	9613-0-72			207	110
76312	9613-2-114			207	105
76312	9613-5-102			207	106
73612	9613-5-72			207	109
73612	9613-9-6			207	104
73612	9613-9-72			207	119
39428	9716K47			207	8
02660	974102E20-29S		5935-01-506-5606	48	22
02660	974102E22-14S		5935-01-506-5626	48	24
02660	974102E24-28S		5935-01-506-5628	48	25
02660	974102E28-15S		5935-01-507-2224	48	30
02660	974102E36-10S		5935-01-506-5607	48	26
77820	974106E18-1P		5935-01-505-9547	72	9
92858	9901.0671			183	6
92858	9902.1500		3120-01-156-6331	183	13
92858	9902.2800		3110-01-312-3854	183	14
92858	9902.2801		3110-01-312-3855	183	12
92858	9903.0311			183	3
92858	9903.0311F			183	8
92858	9904.0217		5306-01-223-9705	183	11
92858	9904.2201		5306-01-288-8936	183	28
92858	9904.2202		5306-01-485-3607	183	38
92858	9904.3200		5365-01-485-9828	183	7
92858	9904.4276			183	20
92858	9904.5200		5310-01-485-9848	183	2
92858	9904.6100		5310-01-515-4442	183	21
92858	9904.6200		5310-01-329-9101	183	15
92858	9904.9104			183	26
92858	9905.0128			183	4
92858	9908.0050			183	19

CROSS-REFERENCE INDEXES

CAGEC	PART NUMBER	PART NUMBER INDEX		FIG.	ITEM
			STOCK NUMBER		
92858	9921.0018			183	25
92858	9922.0002		3120-01-314-5326	183	24
92858	9922.0015			183	9
92858	9922.0029		3040-01-267-8768	183	18
92858	9922.0031		5315-01-312-7696	183	5
92858	9922.0032			183	23
92858	9927.8152			183	16
20722	9939.0062		4210-01-464-6874	183	30
92858	9940.0003-270			183	33
92858	9940.0003-670			183	36
92858	9940.0007		3120-01-288-9452	183	32
92858	9940.0009		4210-01-485-3675	183	37
92858	9940.0015			183	34
92858	9940.0016			183	35
92858	9940.0076			183	31
92858	9954.0021		5365-01-437-9579	183	22
92858	9958.0055		5305-01-485-4335	183	17

By Order of the Secretary of the Army:

Official:



SANDRA R. RILEY
*Administrative Assistant to the
Secretary of the Army*

0315505

PETER J. SCHOOMAKER
*General, United States Army
Chief of Staff*

DISTRIBUTION: To be distributed in accordance with the initial distribution requirements for IDN: 256772 requirements for TM 5-2420-230-24P.

RECOMMENDED CHANGES TO PUBLICATIONS AND BLANK FORMS For use of this form, see AR 25-30; the proponent agency is OAASA						Use Part II (<i>reverse</i>) for Repair Parts and Special Tool Lists (RPSTL) and Supply Catalogs/Supply Manuals (SC/SM).	DATE
TO: (<i>Forward to proponent of publication or form</i>) (<i>Include ZIP Code</i>)						FROM: (<i>Activity and location</i>) (<i>Include ZIP Code</i>)	
PART I - ALL PUBLICATIONS (EXCEPT RPSTL AND SC/SM) AND BLANK FORMS							
PUBLICATION/FORM NUMBER						DATE	TITLE
ITEM	PAGE	PARA-	LINE	FIGURE NO.	TABLE	RECOMMENDED CHANGES AND REASON	
<h1>SAMPLE</h1>							
TYPED NAME, GRADE OR TITLE					TELEPHONE EXCHANGE/AUTOVON, PLUS EXTENSION		SIGNATURE

TO: <i>(Forward direct to addressee listed in publication)</i>	FROM: <i>(Activity and location) (Include ZIP Code)</i>	DATE 1 July 2005
---	--	--------------------------------

PART II - REPAIR PARTS AND SPECIAL TOOL LISTS AND SUPPLY CATALOGS/SUPPLY MANUALS

PUBLICATION NUMBER TM 5-2420-230-24P	DATE 22 Jul 2005	TITLE Unit, DS and GS Support Including Depot Maintenance Repair Parts and Special Tools List (RPSTL) for IHMEE
--	----------------------------	--

PAGE NO.	COLM NO.	LINE NO.	NATIONAL STOCK NUMBER	REFERENCE NO.	FIGURE NO.	ITEM NO.	TOTAL NO. OF MAJOR ITEMS SUPPORTED	RECOMMENDED ACTION
					50			Missing Items 2 in Illustration

SAMPLE

PART III - REMARKS *(For general remarks, instructions, or suggestions for improvement of publications and for additional sheets that may be used when space is needed.)*

--

TYPED NAME, GRADE OR TITLE	TELEPHONE EXCHANGE/AUTOVON, PLUS EXTENSION	SIGNATURE
-----------------------------------	---	------------------

RECOMMENDED CHANGES TO PUBLICATIONS AND BLANK FORMS						Use Part II (<i>reverse</i>) for Repair Parts and Special Tool Lists (RPSTL) and Supply Catalogs/Supply Manuals (SC/SM).	DATE
For use of this form, see AR 25-30; the proponent agency is OAASA							
TO: (<i>Forward to proponent of publication or form</i>) (<i>Include ZIP Code</i>)				FROM: (<i>Activity and location</i>) (<i>Include ZIP Code</i>)			
PART I - ALL PUBLICATIONS (EXCEPT RPSTL AND SC/SM) AND BLANK FORMS							
PUBLICATION/FORM NUMBER						DATE	TITLE
ITEM	PAGE	PARA-	LINE	FIGURE NO.	TABLE	RECOMMENDED CHANGES AND REASON	
TYPED NAME, GRADE OR TITLE				TELEPHONE EXCHANGE/AUTOVON, PLUS EXTENSION		SIGNATURE	

TO: <i>(Forward direct to addressee listed in publication)</i>	FROM: <i>(Activity and location) (Include ZIP Code)</i>	DATE
---	--	-------------

PART II - REPAIR PARTS AND SPECIAL TOOL LISTS AND SUPPLY CATALOGS/SUPPLY MANUALS

PUBLICATION NUMBER TM 5-2420-230-24P	DATE 22 July 2005	TITLE Unit, DS and GS Support Including Depot Maintenance Repair Parts and Special Tools List (RPSTL) for IHMEE
--	-----------------------------	--

PAGE NO.	COLM NO.	LINE NO.	NATIONAL STOCK NUMBER	REFERENCE NO.	FIGURE NO.	ITEM NO.	TOTAL NO. OF MAJOR ITEMS SUPPORTED	RECOMMENDED ACTION

PART III - REMARKS *(Any general remarks or recommendations, or suggestions for improvement of publications and blank forms. Additional blank sheets may be used if more space is needed.)*

TYPED NAME, GRADE OR TITLE	TELEPHONE EXCHANGE/AUTOVON, PLUS EXTENSION	SIGNATURE
----------------------------	--	-----------

RECOMMENDED CHANGES TO PUBLICATIONS AND BLANK FORMS						Use Part II (<i>reverse</i>) for Repair Parts and Special Tool Lists (RPSTL) and Supply Catalogs/Supply Manuals (SC/SM).	DATE
For use of this form, see AR 25-30; the proponent agency is OAASA							
TO: (<i>Forward to proponent of publication or form</i>) (<i>Include ZIP Code</i>)				FROM: (<i>Activity and location</i>) (<i>Include ZIP Code</i>)			
PART I - ALL PUBLICATIONS (EXCEPT RPSTL AND SC/SM) AND BLANK FORMS							
PUBLICATION/FORM NUMBER						DATE	TITLE
ITEM	PAGE	PARA-	LINE	FIGURE NO.	TABLE	RECOMMENDED CHANGES AND REASON	
TYPED NAME, GRADE OR TITLE				TELEPHONE EXCHANGE/AUTOVON, PLUS EXTENSION		SIGNATURE	

TO: <i>(Forward direct to addressee listed in publication)</i>	FROM: <i>(Activity and location) (Include ZIP Code)</i>	DATE
---	--	-------------

PART II - REPAIR PARTS AND SPECIAL TOOL LISTS AND SUPPLY CATALOGS/SUPPLY MANUALS

PUBLICATION NUMBER TM 5-2420-230-24P	DATE 22 July 2005	TITLE Unit, DS and GS Support Including Depot Maintenance Repair Parts and Special Tools List (RPSTL) for IHMEE
--	-----------------------------	--

PAGE NO.	COLM NO.	LINE NO.	NATIONAL STOCK NUMBER	REFERENCE NO.	FIGURE NO.	ITEM NO.	TOTAL NO. OF MAJOR ITEMS SUPPORTED	RECOMMENDED ACTION

PART III - REMARKS *(Any general remarks or recommendations, or suggestions for improvement of publications and blank forms. Additional blank sheets may be used if more space is needed.)*

TYPED NAME, GRADE OR TITLE	TELEPHONE EXCHANGE/AUTOVON, PLUS EXTENSION	SIGNATURE
----------------------------	--	-----------

RECOMMENDED CHANGES TO PUBLICATIONS AND BLANK FORMS						Use Part II (<i>reverse</i>) for Repair Parts and Special Tool Lists (RPSTL) and Supply Catalogs/Supply Manuals (SC/SM).	DATE
For use of this form, see AR 25-30; the proponent agency is OAASA							
TO: (<i>Forward to proponent of publication or form</i>) (<i>Include ZIP Code</i>)				FROM: (<i>Activity and location</i>) (<i>Include ZIP Code</i>)			
PART I - ALL PUBLICATIONS (EXCEPT RPSTL AND SC/SM) AND BLANK FORMS							
PUBLICATION/FORM NUMBER						DATE	TITLE
ITEM	PAGE	PARA-	LINE	FIGURE NO.	TABLE	RECOMMENDED CHANGES AND REASON	
TYPED NAME, GRADE OR TITLE				TELEPHONE EXCHANGE/AUTOVON, PLUS EXTENSION		SIGNATURE	

TO: <i>(Forward direct to addressee listed in publication)</i>	FROM: <i>(Activity and location) (Include ZIP Code)</i>	DATE
---	--	-------------

PART II - REPAIR PARTS AND SPECIAL TOOL LISTS AND SUPPLY CATALOGS/SUPPLY MANUALS

PUBLICATION NUMBER TM 5-2420-230-24P	DATE 22 July 2005	TITLE Unit, DS and GS Support Including Depot Maintenance Repair Parts and Special Tools List (RPSTL) for IHMEE
--	-----------------------------	--

PAGE NO.	COLM NO.	LINE NO.	NATIONAL STOCK NUMBER	REFERENCE NO.	FIGURE NO.	ITEM NO.	TOTAL NO. OF MAJOR ITEMS SUPPORTED	RECOMMENDED ACTION

PART III - REMARKS *(Any general remarks or recommendations, or suggestions for improvement of publications and blank forms. Additional blank sheets may be used if more space is needed.)*

TYPED NAME, GRADE OR TITLE	TELEPHONE EXCHANGE/AUTOVON, PLUS EXTENSION	SIGNATURE
----------------------------	--	-----------

THE METRIC SYSTEM AND EQUIVALENTS

LINEAR MEASURE

1 Centimeter = 10 Millimeters = 0.01 Meters = 0.3937 Inches
 1 Meter = 100 Centimeters = 1000 Millimeters = 39.37 Inches
 1 Kilometer = 1000 Meters = 0.621 Miles

SQUARE MEASURE

1 Sq Centimeter = 100 Sq Millimeters = 0.155 Sq Inches
 1 Sq Meter = 10,000 Sq Centimeters = 10.76 Sq Feet
 1 Sq Kilometer = 1,000,000 Sq Meters = 0.386 Sq Miles

WEIGHTS

1 Gram = 0.001 Kilograms = 1000 Milligrams = 0.035 Ounces
 1 Kilogram = 1000 Grams = 2.2 Lb
 1 Metric Ton = 1000 Kilograms = 1 Megagram = 1.1 Short Tons

CUBIC MEASURE

1 Cu Centimeter = 1000 Cu Millimeters = 0.06 Cu Inches
 1 Cu Meter = 1,000,000 Cu Centimeters = 35.31 Cu Feet

LIQUID MEASURE

1 Milliliter = 0.001 Liters = 0.0338 Fluid Ounces
 1 Liter = 1000 Milliliters = 33.82 Fluid Ounces

TEMPERATURE

$5/9 (°F - 32) = °C$
 212° Fahrenheit is equivalent to 100° Celsius
 90° Fahrenheit is equivalent to 32.2° Celsius
 32° Fahrenheit is equivalent to 0° Celsius
 $9/5 C° + 32) = F°$

APPROXIMATE CONVERSION FACTORS

<u>TO CHANGE</u>	<u>TO</u>	<u>MULTIPLY BY</u>
Inches	Centimeters	2.540
Feet	Meters	0.305
Yards	Meters	0.914
Miles	Kilometers	1.609
Square Inches	Square Centimeters	6.451
Square Feet	Square Meters	0.093
Square Yards	Square Meters	0.836
Square Miles	Square Kilometers	2.590
Acres	Square Hectometers	0.405
Cubic Feet	Cubic Meters	0.028
Cubic Yards	Cubic Meters	0.765
Fluid Ounces	Milliliters	29.573
Pints	Liters	0.473
Quarts	Liters	0.946
Gallons	Liters	3.785
Ounces	Grams	28.349
Pounds	Kilograms	0.454
Short Tons	Metric Tons	0.907
Pound-Feet	Newton-Meters	1.356
Pounds per Square Inch	Kilopascals	6.895
Miles per Gallon	Kilometers per Liter	0.425
Miles per Hour	Kilometers per Hour	1.609

<u>TO CHANGE</u>	<u>TO</u>	<u>MULTIPLY BY</u>
Centimeters	Inches	0.394
Meters	Feet	3.280
Meters	Yards	1.094
Kilometers	Miles	0.621
Square Centimeters	Square Inches	0.155
Square Meters	Square Feet	10.764
Square Meters	Square Yards	1.196
Square Kilometers	Square Miles	0.386
Square Hectometers	Acres	2.471
Cubic Meters	Cubic Feet	35.315
Cubic Meters	Cubic Yards	1.308
Milliliters	Fluid Ounces	0.034
Liters	Pints	2.113
Liters	Quarts	1.057
Liters	Gallons	0.264
Grams	Ounces	0.035
Kilograms	Pounds	2.205
Metric Tons	Short Tons	1.102
Newton-Meters	Pound-Feet	0.738
Kilopascals	Pounds per Square Inch	0.145
Kilometers per Liter	Miles per Gallon	2.354
Kilometers per Hour	Miles per Hour	0.621

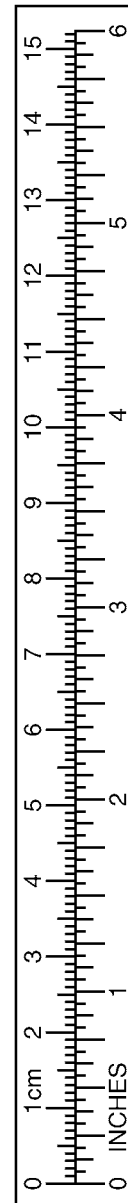

PIN 080850-000